PROCEDURE FOR PROCESSING/APPROVAL OF APPLICATIONS TO AMEND THE REGION OF PEEL OFFICIAL PLAN

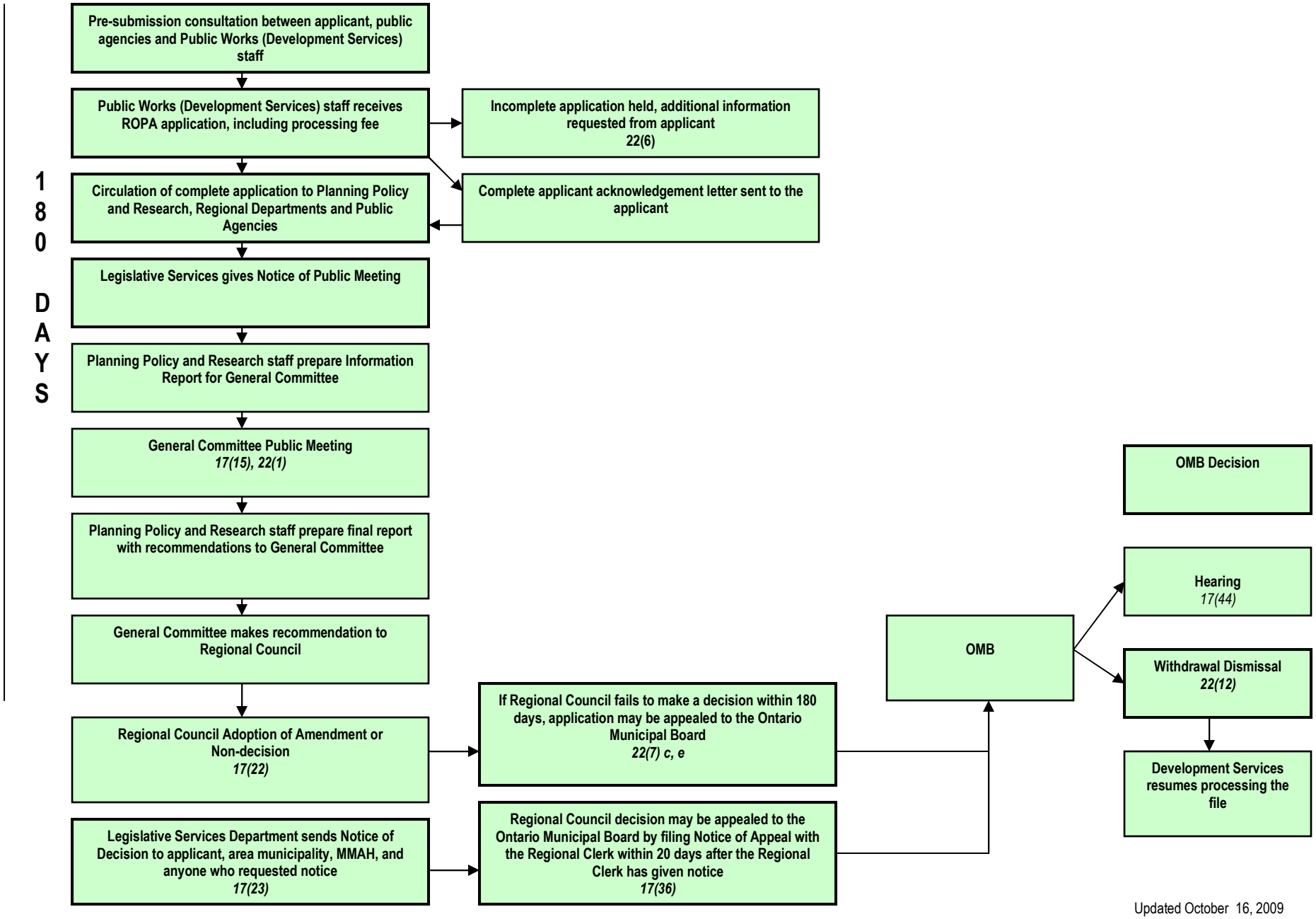

Updated October 16, 2009