

Appendix E.5

Hydrogeological Investigation



**Hydrogeological Investigation
Hwy 50 Road Improvements
from Castlemore to Mayfield Road
Mayfield Road from Hwy 50 to Coleraine Drive
Region of Peel, Ontario**

Prepared For:

iTRANS Consulting, Inc
100 York Boulevard, Suite 300
Richmond Hill, Ontario
L4B 1J8

Attention:

Ms. Lori Longtin-Nobel.

Trow Associates Inc.

*1595 Clark Boulevard
Brampton, Ontario L6T 4V1
Telephone: (905) 793-9800
Facsimile: (905) 793-0641*

*Project No: BREN00392733a
Date: June 03, 2010*



Table of Contents

1. Background	1
1.1 Scope of Work	1
2. Hydrogeological Setting	3
3. Well Installation and Testing	4
3.1 Installation of Monitoring Wells.....	4
3.2 Water Level Monitoring.....	4
3.3 Single Well Response Test (SWRT) Results.....	5
3.4 Groundwater Chemistry and Effluent Management	6
4. Construction Dewatering	8
4.1 Approach.....	8
4.2 Zone of Influence	8
4.3 Seepage Rates for Open-Cut Trenches	9
4.4 Dewatering Impacts	9
4.5 Permit to Take Water	10
5. Conclusions and Recommendations	11
6. Limitations	12

Figures

Figure 1: Site and Monitoring Well Locations

Figure 2: Water Well Locations

Tables

Table 1: Summary of Monitoring Well Details

Table 2: Groundwater Level Monitoring

Table 3: Summary of Slug Test Results

Appendices

Appendix A: Borehole Logs and Locations

Appendix B: Slug Test Results

Appendix C: Certificates of Laboratory Analytical Results

Appendix D: Seepage Calculations

Appendix E: Summary of Water Well Records

1. Background

Trow Associates, Inc. (Trow) was retained by iTRANS Consulting Inc. to conduct a hydrogeological assessment for a proposed road improvement project on Highway 50 from Castlemore Road to Mayfield Road and on Mayfield Road from Highway 50 to Coleraine Drive in the Municipality of Peel.

The details of the project are to be determined, but could include road widening, improving road drainage and extending or replacing existing culverts on 6.9 km of roadway (Figure 1). According to available information, major changes to existing horizontal and vertical road alignment of the roads are not expected as part of the road improvement works. However, there are 19 Corrugated Steel Pipe (CSP) culverts and two box culverts within the study area, which may need to be replaced or extended.

The main purpose of the current hydrogeological assessment is to characterize the hydrogeological setting within and around the project area in order to quantify the construction dewatering requirements associated with the project and the effect of dewatering on the surrounding environment.

1.1 Scope of Work

The following work was completed to accomplish the project objectives:

Review of Available Information

- Review available site drawings, technical reports, geotechnical reports, local water well records, site plans, construction drawings, and other relevant site specific data; and,
- Prepare geological cross sections based on the information provided in the geological logs of boreholes with special attention to the changes in the subsurface material in order to determine areas required dewatering.

Field Work

- Conduct 2 rounds of water level monitoring at the monitoring wells and at surface water bodies within and around the site.
- Conduct single well response tests (SWRT) on eight (8) monitoring wells.

Data Evaluation

- Evaluate the information collected during data review, numerical evaluation of SWRT and water level information; and,
- Assess potential impacts related to the proposed road improvement in the local hydrogeologic setting

Reporting

- The Hydrogeological Investigation report will include:
 - a description of the geological setting;
 - predicted groundwater levels and flow directions;
 - dewatering requirements and dewatering effects on the surrounding environment; and,
 - apply for a Permit to Take Water (PTTW) if required.

2. Hydrogeological Setting

2.1 Site Hydrogeology

The subject property is located in the physiographic region known as the Peel Plain (Chapman and Putnam, 1984), characterized by level to undulating tracts of land consisting primarily of clay soils. Surficial soils are typically sandy silt and clayey silt deposits associated with the Peel Ponds. Surficial sediments are underlain by Paleozoic Upper Ordovician Queenston shale, limestone, dolostone and siltstone bedrock.

The project area is located within the West Humber River sub watershed. The site contains numerous 1st and 2nd order streams; these streams are generally in a northwest to southeast alignment and mostly flow intermittently toward the south

Below 0.7 to 2.4 meters of fill, the site is generally underlain by silt till. The silt till contains clay layers and wet sand seams. A layer of organic silt occurs beneath the fill in BH-2, 3, 4a, 7, 14 and 16, suggesting the fill was placed on top of the original topsoil horizon. Soil generally changes from brown to grey at 4.0 mbgs. In the vicinity of Trow boreholes BH-13 and BH-14, a fine sand layer is present at 5.5 and 3.9 meters below ground surface (mbgs) respectively. The sand layer extends to the maximum investigated depth.

Based on available borehole logs, the dominant soil at the Site is silt till. The till formation contains some sand seams which may produce varying amounts of water depending on the size and frequency of the sand seams.

Regional groundwater flow in the area is expected to be south, towards Lake Ontario. Water level monitoring undertaken during the project indicates that the groundwater flow on the Site is south towards Lake Ontario.

3. Well Installation and Testing

3.1 Installation of Monitoring Wells

As a part of the Geotechnical Investigation, eight monitoring wells were installed. The boreholes were completed in the overburden at the selected locations as illustrated in Figure 2. Borehole logs for both of the above mentioned monitoring wells are presented in Appendix A.

A summary of on-site monitoring well details is provided in Table 1 below.

Table 1 – Summary of Monitoring Well Details

Well No.	Total Depth (mbgs*)	Well Diameter (mm)	Ground Elevation (masl)	Well Screen Interval (mbgs)	Formation Screened
BH-1	6.1	50	230.5	3.1-6.1	Clayey Silt Till
BH-4a	9.06	50	226.1	6.06-9.06	Clayey Silt Till
BH-4d	5.69	50	225.7	2.69-5.69	Clayey Silt Till
BH-6	5.87	50	222.8	2.87-5.87	Clayey Silt Till
BH-7	5.88	50	218.9	2.88-5.88	Clayey Silt Till
BH-10	6.1	50	212.2	3.1-6.1	Clayey Silt Till
BH-13	5.99	50	209.0	2.99-5.99	Clayey Silt Till
BH-16	5.94	50	206.3	2.94-5.94	Clayey Silt Till

masl – meters above sea level

* - meters below ground surface

3.2 Water Level Monitoring

Groundwater level monitoring was conducted on March 8, 2010 and on March 18, 2010. A summary of the results of groundwater level monitoring is provided in Table 2.

Table 2 indicates that the water levels at the monitoring wells increased from 0.03 m to 0.26 m between two monitoring events.

Table 2: Groundwater Level Monitoring

Monitoring Well	Ground Surface Elevation (m)	Groundwater Levels /March 8, 10 (mbgs)	Groundwater Elevations / March 8, 10 (masl)	Groundwater Levels /March 18, 10 (mbgs)	Groundwater Elevations / March 18, 10 (masl)
BH-1	230.5	3.48	227.02	2.93	227.57
BH-4a	226.1	8.75	217.35	8.58	217.52
BH-4d	225.7	5.72	219.98	5.41	220.29
BH-6	222.8	2.32	220.48	1.06	221.74
BH-7	218.9	5.15	213.75	5.02	213.88
BH-10	212.2	1.72	210.48	1.54	210.66
BH-13	209.0	3.47	205.53	2.80	206.2
BH-16	206.3	3.59	202.71	3.01	203.29

3.3 Single Well Response Test (SWRT) Results

In situ, local to wells, Single Well Response Tests (slug and bail tests) were performed on all, (8) of the monitoring wells to determine the in-situ hydraulic conductivity (K) of the geological formations within the overburden.

The static water level of the test well was measured prior to the start of the test. Because of the varying water levels the slug tests were completed by two methods. The first method involved the introduction of a slug made from a PVC pipe, 37 mm in diameter and 3 meters in length which was introduced into the well instantaneously. The second method involved the introduction of distilled water to raise the water level at least one meter above the well screen.

Groundwater level monitoring was commenced immediately after introducing the “slug” and continued until the water level had dropped to at least 90% of the difference between the highest water level recorded and the static water level measured prior to the test.

Water levels were initially recorded at approximately 15 second intervals during the first 4 minutes of the test and measured at increasing intervals after 4 minutes had elapsed.

The water levels were again measured after the “slug” was removed from the well and continued until the water had risen to at least within 90% of the difference between the lowest water level recorded and the static water level. Dataloggers were installed in the wells as necessary to monitor the water levels at a preset interval of 15 seconds.

The hydraulic conductivities of the geologic formations at the Site ranged from 9.0×10^{-7} m/s to 4.75×10^{-10} m/s. A summary of the results of the slug tests are provided in Table 3.

Table 3 – Summary of Slug Test Results

Well No.	Well Depth (mbgs)	Screened Interval (mbgs)	Formation Screened	Hydraulic Conductivity (m/s)
BH-1	6.1	3.1-6.1	Clayey Silt Till	6.54×10^{-9}
BH-4a	9.06	6.06-9.06	Silt Till	7.61×10^{-10}
BH-4d	5.69	2.69-5.69	Silt Till	1.32×10^{-9}
BH-6	5.87	2.87-5.87	Silt Till	4.75×10^{-10}
BH-7	5.88	2.88-5.88	Silt Till	2.14×10^{-7}
BH-10	6.1	3.1-6.1	Silt Till	7.61×10^{-10}
BH-13	5.99	2.99-5.99	Silt Till/Fine Sand	9.0×10^{-7}
BH-16	5.94	2.94-5.94	Silt Till	2.01×10^{-7}

SWRTs provide approximate hydraulic conductivity values of the area immediately around the monitoring well screen. Thin sand beds encountered in the sandy silt till formation effects the results of the hydraulic conductivity value. The field data from the slug tests and interpretation are included in Appendix B.

3.4 Groundwater Chemistry and Effluent Management

On March 19, 2010 two groundwater samples were collected from monitoring wells BH 6 and BH 10. The results of the chemical analysis were compared against the Regional Municipality of Peel By-Law # 90-90, which prohibit, regulate, and control discharges into bodies of waters within regional boundaries or into the regional sanitary sewers, storm sewers, sanitary sewage works, and all tributary sewer systems.

The concentrations of chloride and total dissolved solids exceeded the allowable concentrations for discharge into the sanitary sewer systems. The ranges of chloride and total dissolved solids concentrations were 9,200 mg/L to 11,000 mg/L and 710 to 1,700 mg/L respectively. These are in excess of the allowable limit of 1,500 mg/L for chlorides and 350 mg/L for total suspended solids.

The suspended solids are can be treated using settling tanks before being discharged into storm or sanitary sewer system of Peel Region. Laboratory certificates of the chemical

analysis are given in Appendix C.

However, it is recommended to carry out a groundwater sampling program at the commencement of the construction phase. It is expected that late summer/fall chloride levels in shallow groundwater regime would be lower than late winter/early spring chloride levels.

The dewatering contractor should ensure that the effluent water quality is in compliance with the applicable water quality criteria. The dewatering contractor should obtain a permit from Peel Region for discharging the effluent groundwater to the Region's Sanitary or Storm Sewer System.

4. Construction Dewatering

4.1 Approach

Estimates of construction dewatering rates along trench excavations along the road alignment are based on the Mansur and Kaufman formula (Somerville, 1986). The radius of influence (Ro) associated with the dewatering of an excavation was estimated using Sichardt's Relationship.

The hydraulic conductivity (K) of the different formations is a significant factor in quantifying dewatering rates. The average K value of 6.25×10^{-7} m/s was used in order to estimate the dewatering rates. The water level at the Site will be required to be lowered approximately 0.5 m to 1.0 m below the invert level of the culverts to maintain dry conditions at the excavation surface.

It should be noted that the estimated dewatering volumes are based on the data collected on limited well testing, which provide information on hydraulic properties limited to the limited area of the tested monitoring wells. Therefore, it is the dewatering contractor's responsibility to conduct all necessary testing for verification to design an appropriate dewatering methodology to properly complete the work.

4.2 Zone of Influence

The radius of influence (Ro) associated with dewatering activities of an excavation in open-cut trenches can be estimated using Sichardt's Relationship, which is valid for gravity flow conditions:

$$Ro = C \times h \times (K)^{1/2}$$

Where,

Ro = radius of influence in m;

h = drawdown in m;

K = hydraulic conductivity in m/s;

C = factor equal to 3000 for radial flow to a pumped well and between 1500 -2000 for line flow to trenches or to a line of well points.

According to Somerville (1986), a factor of 2000 is appropriate to estimate line flow to trenches. The estimated Zone of Influence (ZOI) is approximately 1.41 meters for open-cut trenches.

4.3 Seepage Rates for Open-Cut Trenches

The culvert installation is expected to be completed in open-cut trenches. Most of the excavation for the culvert replacement is expected to be installed in the saturated zone and require dewatering. Excavation is expected to be completed at 5.0 mbgs, however at this point in time there are no detailed plans available.

It was assumed that, on average, approximately 2.0 to 3.0 meters of drawdown will be maintained during the construction phase to achieve dry working conditions. Based on this assumption, if the K value of the formations is 6.25×10^{-7} m/s, the estimated ZOI will be approximately 6 meters from the dewatering area and the estimated groundwater seepage into a 50 m long excavation is estimated to be approximately 45 m³/day. (Table D-1, Appendix D).

It should be noted that, the groundwater seepage rates were obtained assuming the geologic formations are homogeneous. The K value used for the silt till formation calculation is typical for this soil type. In the sandy areas seepage rates can be significantly increased.

4.4 Dewatering Impacts

According to MOE water well database, approximately eighty five (85) water wells are present in a 500 m radius of the Site (Table E-1, Appendix E). The wells are generally in screened in either shallow sand and gravel deposits or in the shale bedrock. The wells screened in the overburden range in depth from approximately 6 to 28 m below ground surface.

Nineteen wells are located at distances less than 50 m from the areas proposed for road improvements. The total depth of three wells of these nineteen is less than 10 m. All these three wells are located approximately 40 m to 50 m away from the road extension. Therefore, no dewatering effects on these shallow wells are anticipated. A summary of the MOE water well records are attached in Appendix D.

However due to the presence of a considerable number of water wells in the area, a groundwater monitoring program prior to, during and after, construction dewatering, is recommended to determine any dewatering related impacts on the water wells. Several creek crossings are also included in the construction and some dewatering is expected to be at these locations, a surface water monitoring program is proposed in the project area. The monitoring network and the frequency of the monitoring events can be selected based on the construction program.

4.5 Permit to Take Water

The dewatering rate required for a 50 m long section of the proposed culvert installation was estimated to be approximately 45 m³/day. For purpose of the PTTW application, the anticipated dewatering rate was increased by 50% in order to account for the uncertainties on the hydraulic properties of the geologic formations and increased seepage rates under the transient hydraulic conditions and added to the direct surface water inflow from precipitation.

The expected maximum precipitation was taken as 121.0 mm/day (based on the maximum total precipitation on October 15, 1954 at the Lester Pearson International Airport, Mississauga, Environment Canada meteorological Station records. This station is located approximately 30 km away from the site). The anticipated dewatering rate given by the above calculation for a 50 m long section of the excavation is between 60 m³/day and 75 m³/day. This rate will be used in the PTTW application.

A Permit To Take Water (PTTW) from the MOE is required if groundwater dewatering exceeds 50 m³/day. Since the estimated dewatering rate exceeds 50 m³/day, a PTTW will be required for dewatering activities during the culvert installation.

5. Conclusions and Recommendations

Based on the findings of the current Hydrogeological Investigation, the following conclusions and recommendations are provided:

- The dominant soil formation encountered in the project area is stiff to hard silt till with isolated sand layers. The dominant rock type found in the area is shale.
- The entire culvert alignment will be constructed in the saturated zone within the water table.
- The estimated dewatering rates for a 50 m section of culvert are between 60 m³/day and 75 m³/day. Higher dewatering rates can be expected during the initial period due to transient hydraulic conditions. The actual dewatering rate will depend on the geological formation encountered below water table.
- Since the estimated dewatering rate is greater than 50 m³/day, a PTTW will be required for dewatering activities. For the purpose of the PTTW application, the anticipated daily groundwater seepage 60 to 75 m³/day was used to account for uncertainties on formation hydraulic properties and surface water inflow from precipitation.
- Discharged water from dewatering activities can be disposed into the Peel Region sanitary sewer system, provided that the discharged water is treated to reduce the TSS and chloride concentrations to a level required by the Regional Municipality of Peel Sewer By-Law #90-90.
- Some dewatering effect can be expected on the wells located within the predicted dewatering zone of influence.

6. Limitations

The information presented in this report is based on a limited investigation designed to provide information to support an assessment of the current hydrogeological conditions within the study area. The conclusions and recommendations presented in this report reflect Site conditions existing at the time of the monitoring.

Our undertaking at Trow, therefore, is to perform our work within limits prescribed by our clients, with the usual thoroughness and competence of the engineering profession. No other warranty or representation, either expressed or implied, is included or intended in this report.

This report was prepared for the exclusive use of iTRANS Consulting Inc., and may not be reproduced in whole or in part, without the prior written consent of Trow, or used or relied upon in whole or in part by other parties for any purposes whatsoever. Any use which a third party makes of this report, or any part thereof, or any reliance on or decisions to be made based on it, are the responsibility of such third parties. Trow Associates Inc. accepts no responsibility for damages, if any, suffered by any third party as a result of decisions made or actions based on this report.

We trust that this information is sufficient for your purposes.

Sincerely,

Trow Associates Inc.

Original Signed By:

Dan Kennedy, B.A.Sc
Hydrogeologist

Original Signed By:

Jay Samarakkody, P.Geo.
Senior Hydrogeologist

Original Signed By:

Dan Menard, P.Geo., MBA
Head, Hydrogeology Services

Figures

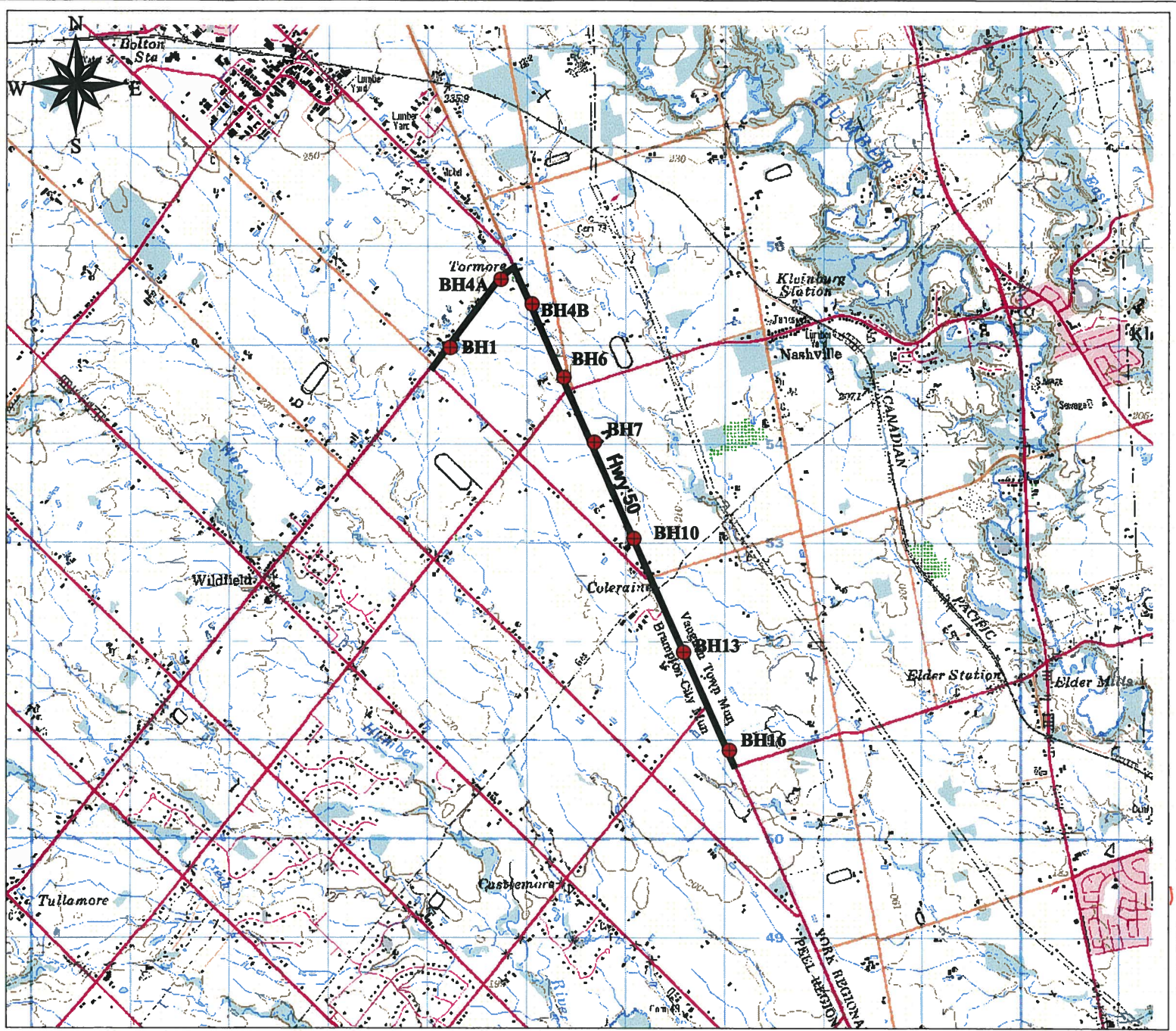

Source: Department of Northern development and Mines, M030/12

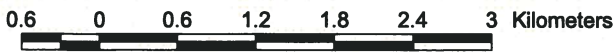

Legend

- MOE Water Wells within 500 m
- Proposed Road Extention Route

Monitoring Well Locations

Trow Associates Inc
 1595 CLARK BOULEVARD
 BRAMPTON, ONTARIO, L6T 4V1
 (905) 793-9800

**Hydrogeological Investigation
 Proposed Hwy 50 Extention
 Region of Peel, Ontario**

Project No:	BREN00392733a	Dwn:	JS
Scale:	As Noted	Chkd:	DK
Date:	August 2009	Fig. No.:	1

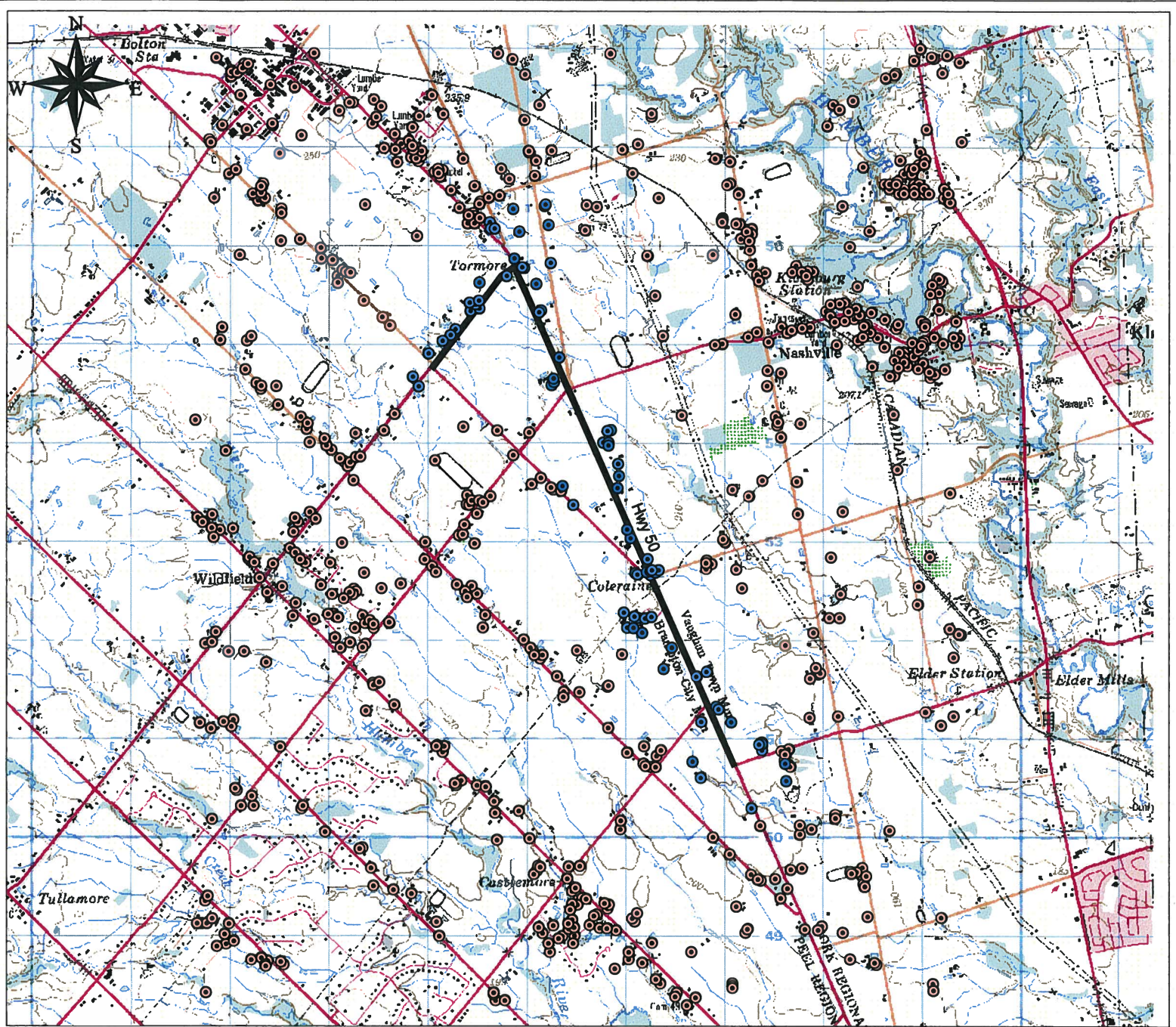

Source: Department of Northern development and Mines, M030/12



Legend

- MOE Water Wells within 500 m
- MOE Water Wells in the area
- Proposed Road Extension Alignments

Water Well Locations

Trow Associates Inc
 1595 CLARK BOULEVARD
 BRAMPTON, ONTARIO, L6T 4V1
 (905) 793-9800

**Hydrogeological Investigation
 Proposed Hwy 50 Extension
 Region of Peel, Ontario**

Project No:	BREN00392733a	Dwn:	JS
Scale:	As Noted	Chkd:	DK
Date:	June 2010	Fig. No.:	2

Appendix A:
Borehole Logs and
Locations

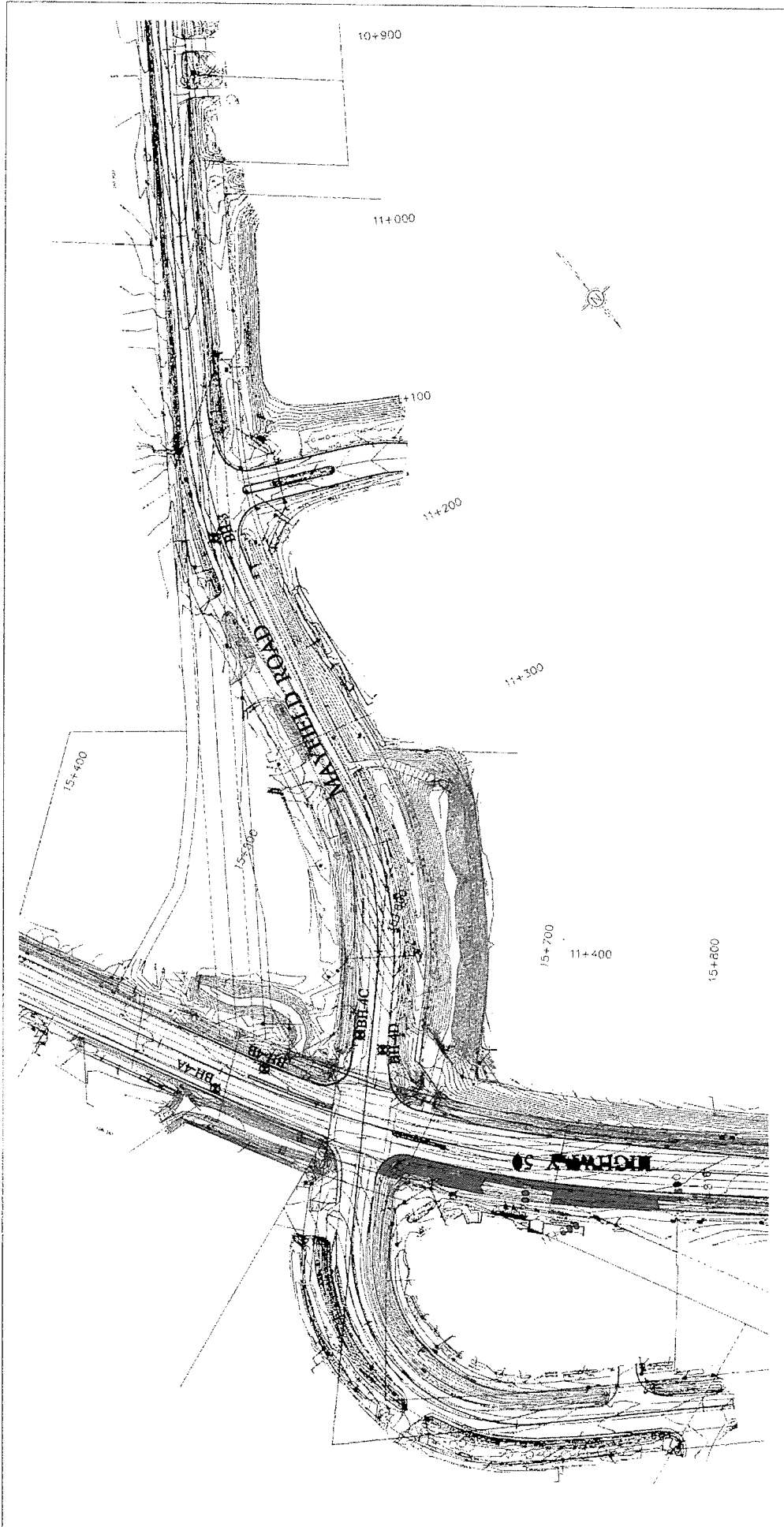

JOB NO:	BRGE00392733A	DWG.:	TS
SCALE:	1 : 500	CHKD:	MK
DATE:	MAY. 14. 2010	DWG. No.:	L-1

DRAWING TITLE:
BOREHOLE LOCATION PLAN

PROJECT TITLE AND LOCATION:
 Preliminary Geotechnical Investigation
 Highway 50 from Castlemore to Mayfield Road
 Mayfield Road from Highway 50 to Coleraine Drive
 Town of Caledone and City of Vaughn, Region of Peel Ontario

Trow Associates Inc.
 1568 CLARK BULLSWAY
 BRAMPTON, ONTARIO, L7T 4W1
 (905) 793-8800



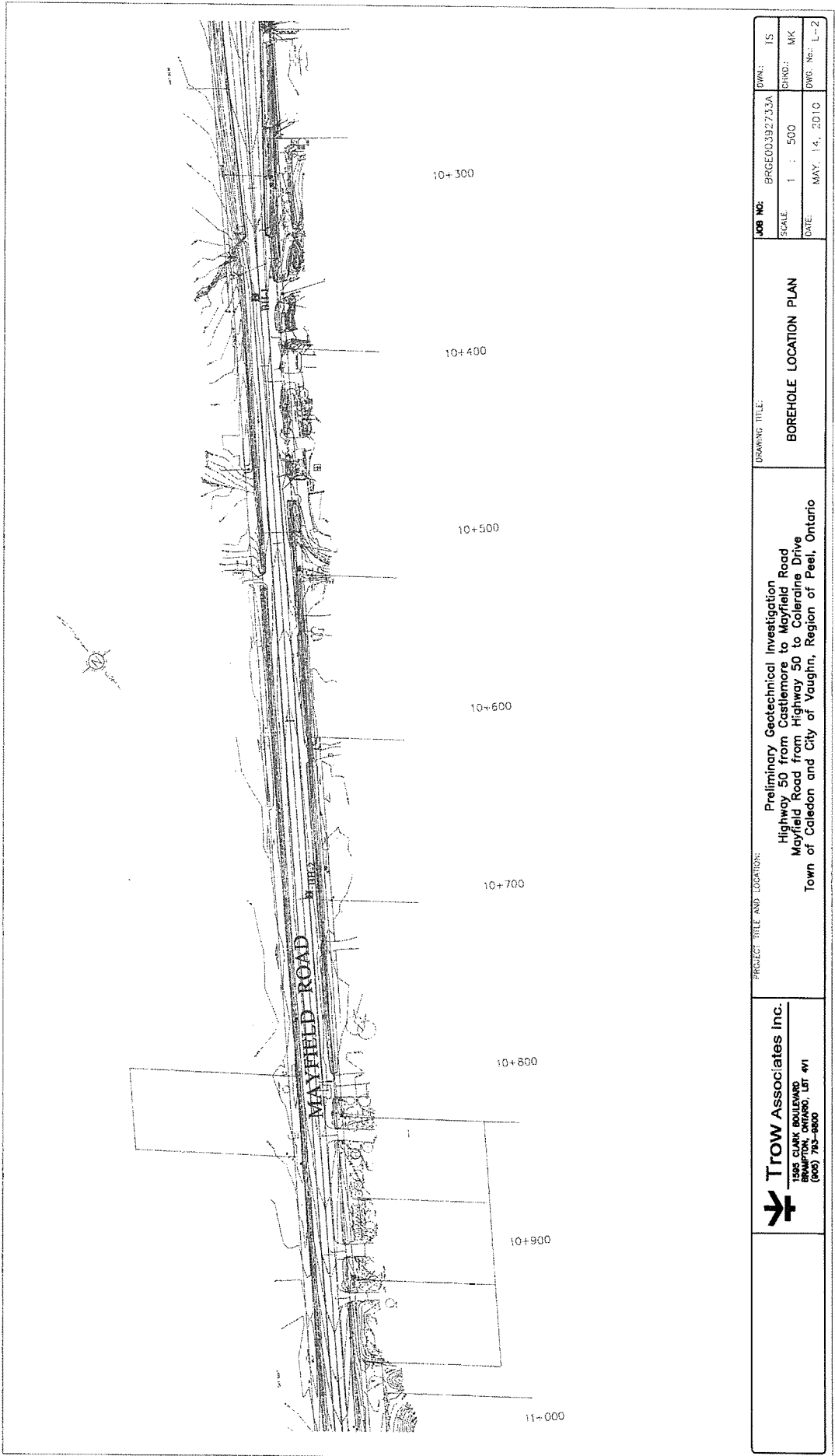

JOB NO.: BRGE00392733A
SCALE: 1 : 500
DATE: MAY. 14, 2010

DRAWING TITLE:
BOREHOLE LOCATION PLAN

PROJECT TITLE AND LOCATION:
 Preliminary Geotechnical Investigation
 Highway 50 from Castlemore to Mayfield Road
 Mayfield Road from Highway 50 to Coleraine Drive
 Town of Caledon and City of Vaughan, Region of Peel, Ontario

Trow Associates Inc.
 1565 GUY BULEVARD
 MISSISSAUGA, ONTARIO, L4T 4V1
 (905) 273-8800

DWG. NO.: L-2
DESG.: MK
IS:

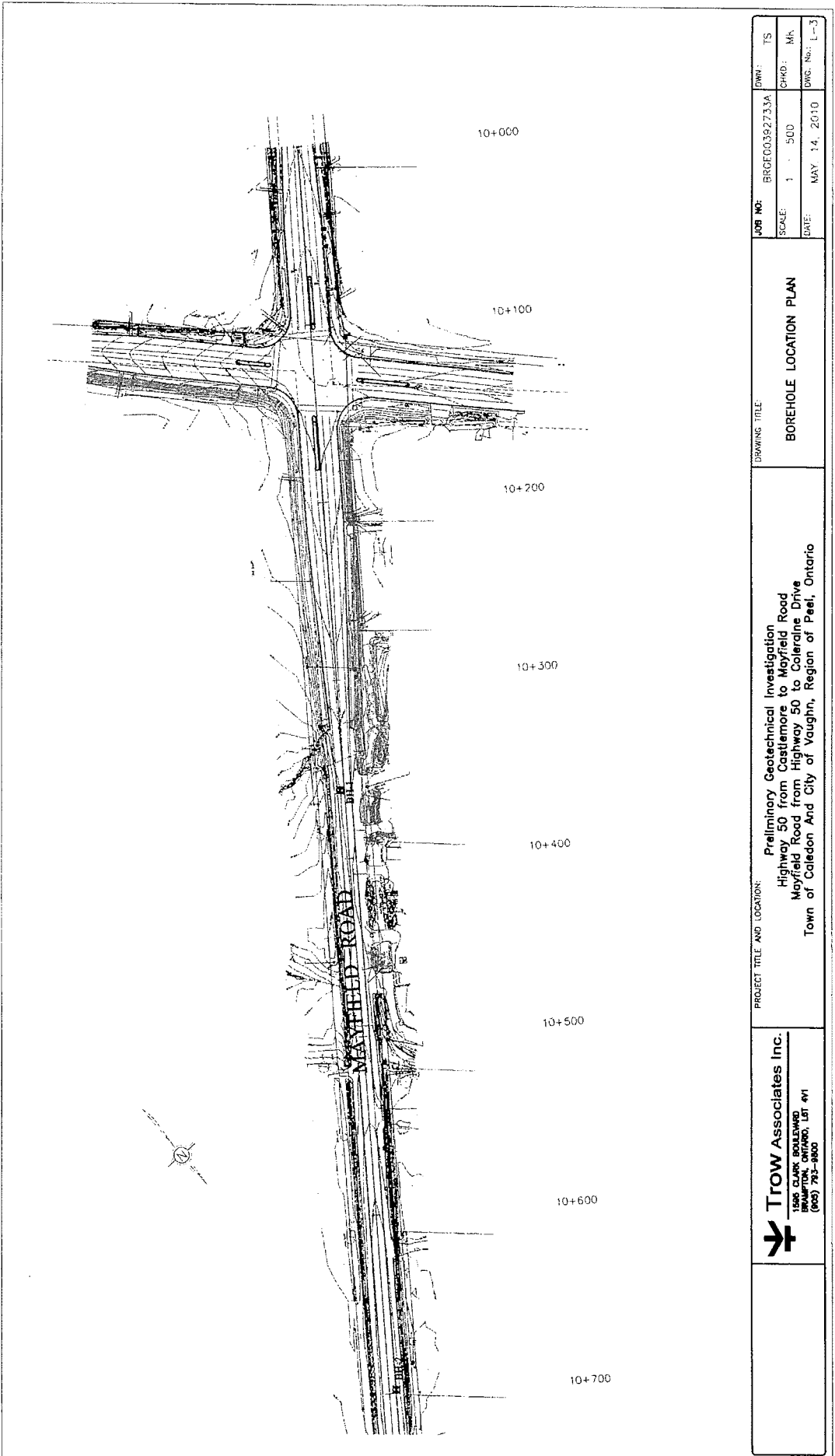

JOB NO: BRGE00392733A
SCALE: 1 : 500
DATE: MAY 14, 2010

DRAWING TITLE:
BOREHOLE LOCATION PLAN

PROJECT TITLE AND LOCATION:
 Preliminary Geotechnical Investigation
 Highway 50 from Castlemore to Mayfield Road
 Mayfield Road from Highway 50 to Coleraine Drive
 Town of Caledon And City of Vaughn, Region of Peel, Ontario

Trow Associates Inc.
 1500 COURT BRIDLEWOOD
 MISSISSAUGA, ONTARIO, L4T 4T1
 (905) 783-8800

DRAWN: TS
CHECKED: MFA
DWG. NO.: L-3

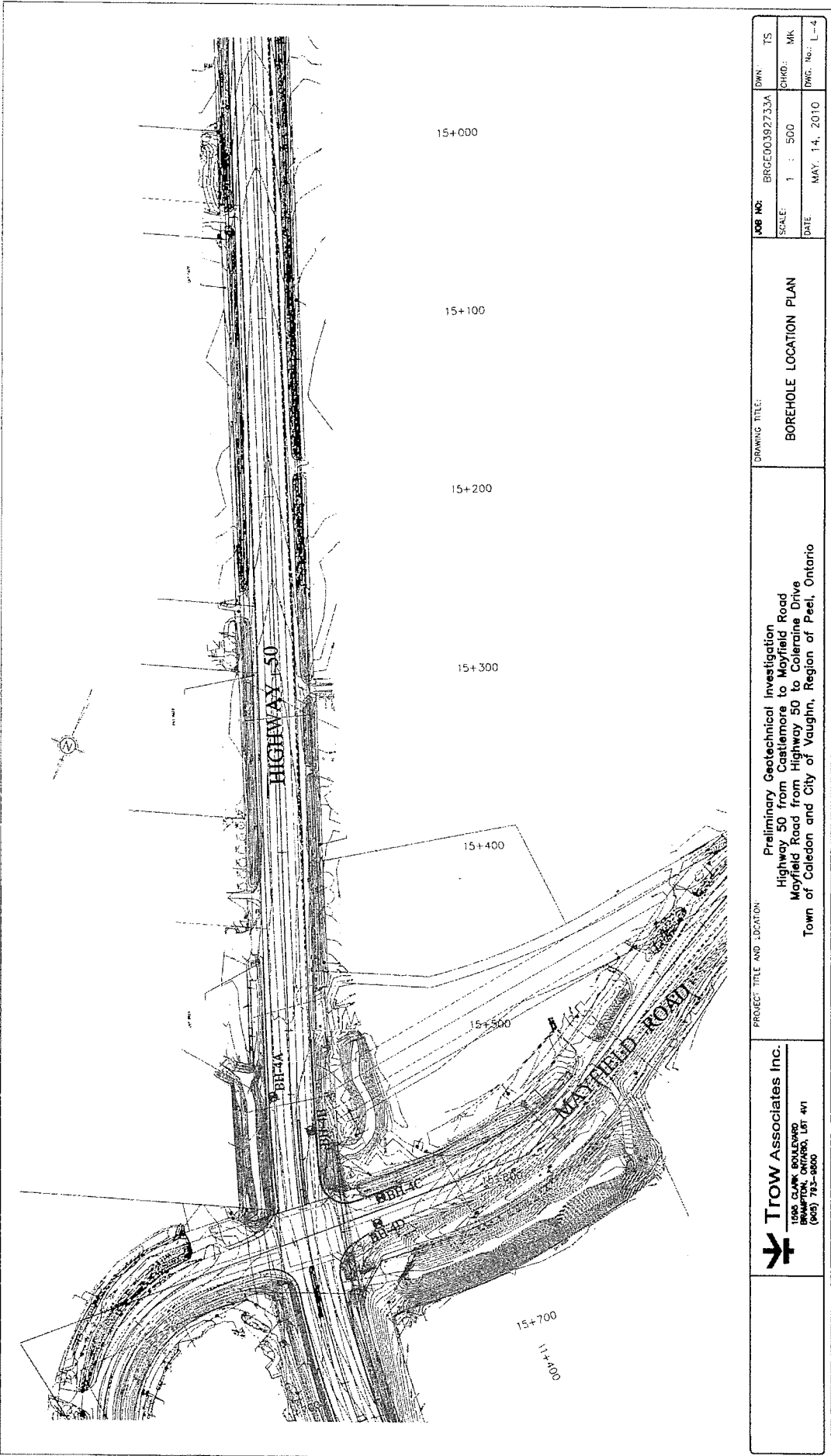

JOB NO.: BRGE00392733A
SCALE: 1 : 500
DATE: MAY. 14, 2010

DRAWING TITLE:
BOREHOLE LOCATION PLAN

PROJECT TITLE AND LOCATION:
 Preliminary Geotechnical Investigation
 Highway 50 from Castlemore to Mayfield Road
 Mayfield Road from Highway 50 to Coleraine Drive
 Town of Caledon and City of Vaughn, Region of Peel, Ontario

Trow Associates Inc.
 1685 CLARK BOULEVARD
 MISSISSAUGA, ONTARIO, L5T 4W1
 (905) 753-8888

DWN.: TS
CHKD.: MK
DWG. No.: L-4

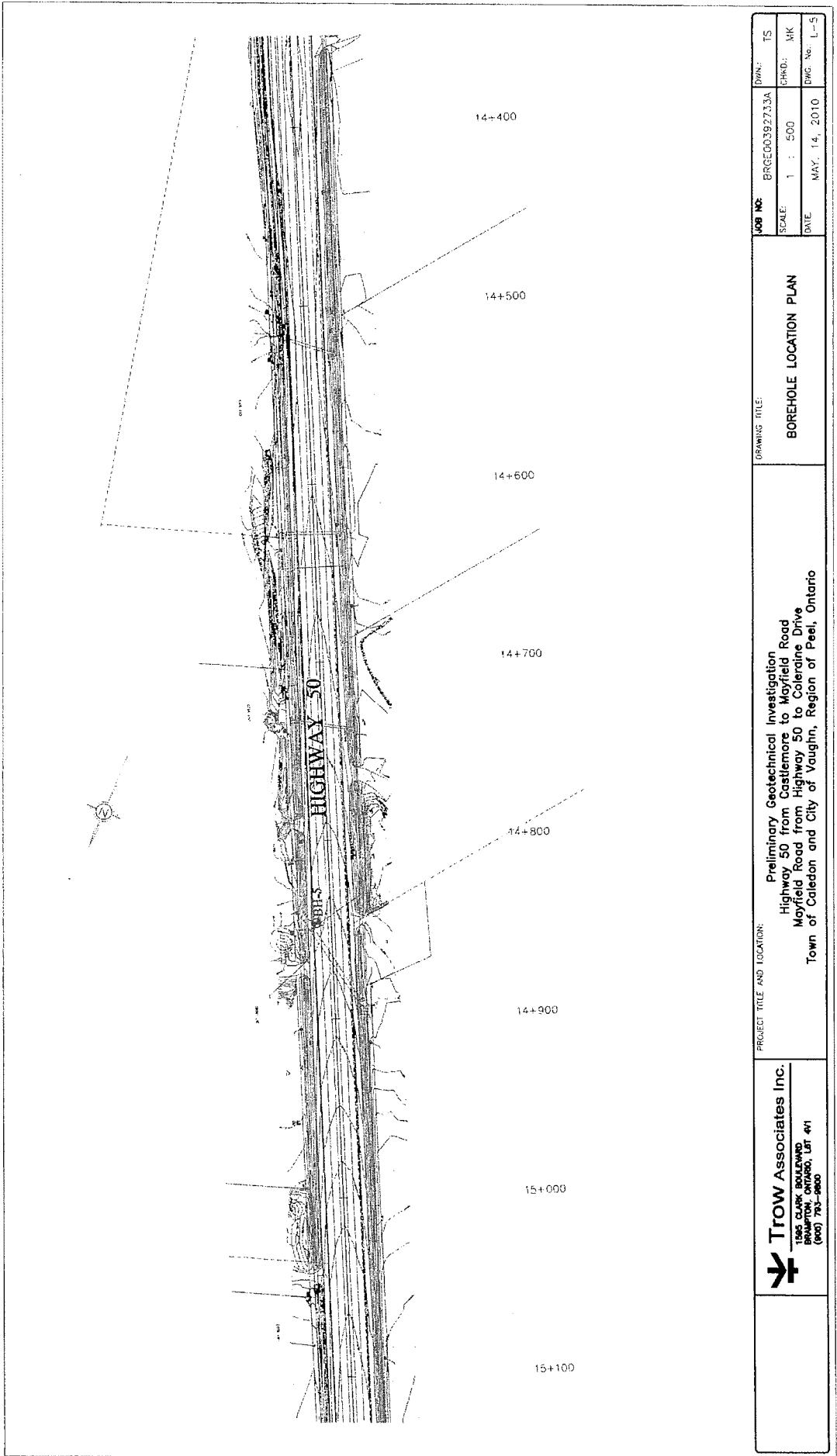

JOB NO: BRGE00392733A
 SCALE: 1 : 500
 DATE: MAY. 14, 2010

DRIVING TITLE:
BOREHOLE LOCATION PLAN

PROJECT TITLE AND LOCATION:
 Preliminary Geotechnical Investigation
 Highway 50 from Castlemore to Moyfield Road
 Moyfield Road from Highway 50 to Coleraine Drive
 Town of Caledon and City of Vaughan, Region of Peel, Ontario

Trow Associates Inc.
 1865 CLARE BOULEVARD
 MISSISSAUGA, ONTARIO L4X 1L7
 (905) 783-8800

DATE: 05/14/2010
 TIME: 10:00 AM
 DRAWN BY: MKK
 CHECKED BY: TS
 SCALE: 1 : 500
 DATE: MAY. 14, 2010
 JOB NO: BRGE00392733A

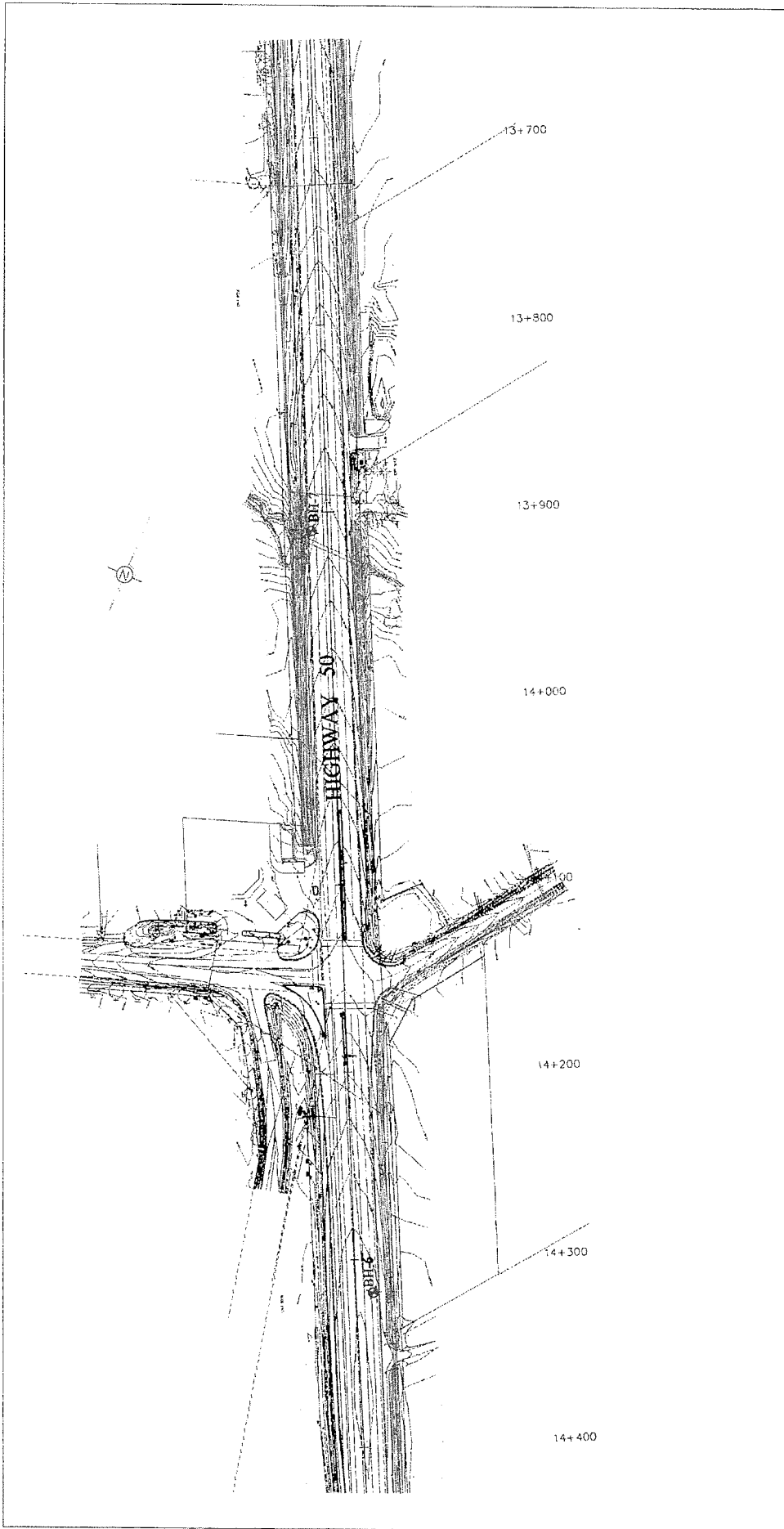

 Trow Associates Inc. 1485 QUINCY BOULEVARD MISSISSAUGA, ONTARIO, L4T 4V1 (905) 783-9900	PROJECT TITLE AND LOCATION: Preliminary Geotechnical Investigation Highway 50 from Castlemore to Mayfield Road Mayfield Road from Highway 50 to Coleraine Drive Town of Caledon and City of Vaughn, Region of Peel, Ontario	DRAWING TITLE: BOREHOLE LOCATION PLAN	JOB NO.: BRGE00392733A SCALE: 1 : 500 DATE: MAY. 14, 2010	DESIGNED: TS CHECKED: MK DRAWN: L-6

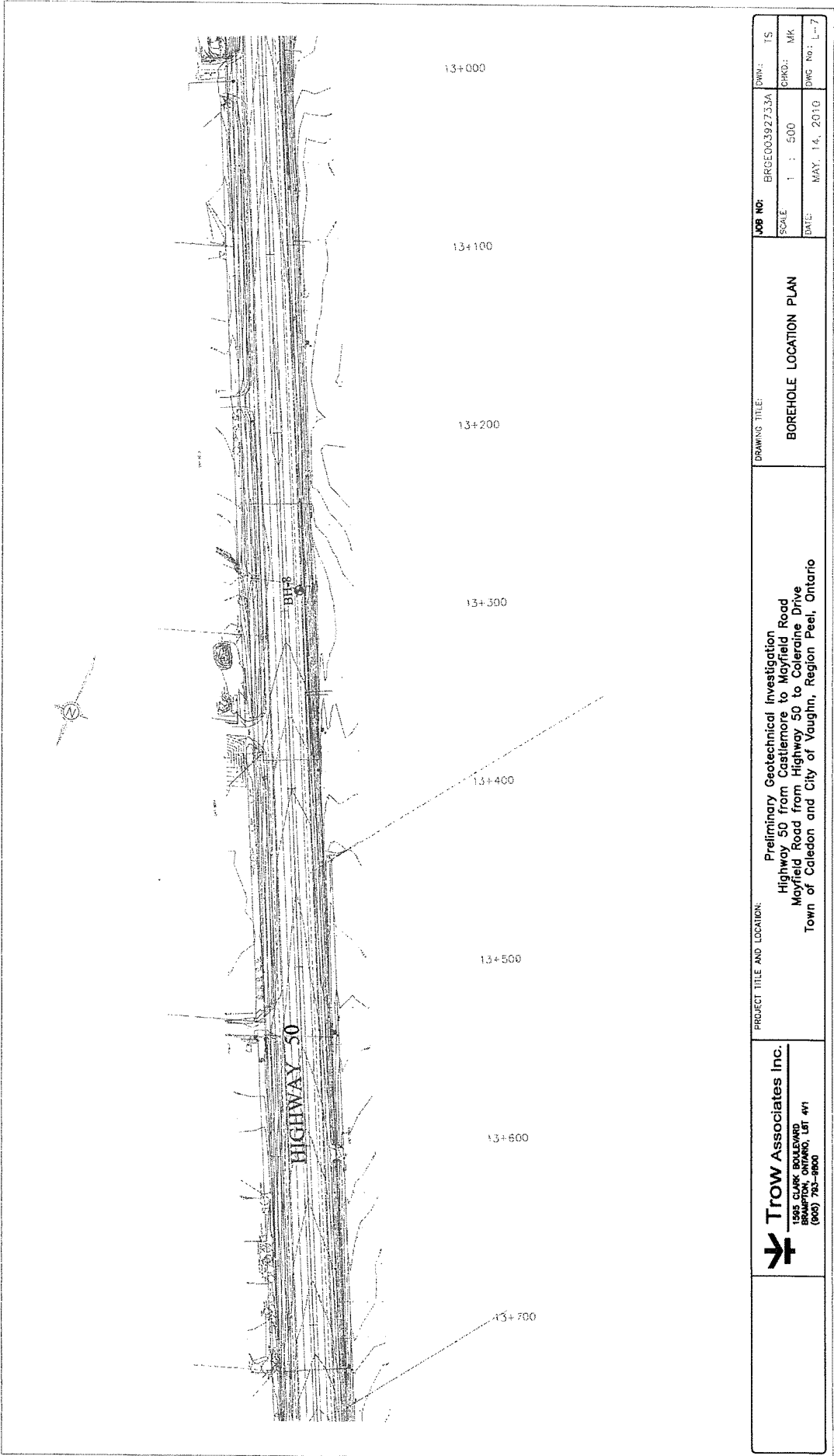

JOB NO: BRGE00392733A
 SCALE: 1 : 500
 DATE: MAY. 14, 2010

DRAWING TITLE:
BOREHOLE LOCATION PLAN

PROJECT TITLE AND LOCATION:
 Preliminary Geotechnical Investigation
 Highway 50 from Castlemore to Mayfield Road
 Mayfield Road from Highway 50 to Coleraine Drive
 Town of Caledon and City of Vaughan, Region Peel, Ontario

Trow Associates Inc.
 1995 CLARK BOULEVARD
 SUITE 100
 (905) 763-8900

DWG: TS
 CHKD: MK
 DWG No.: L-7

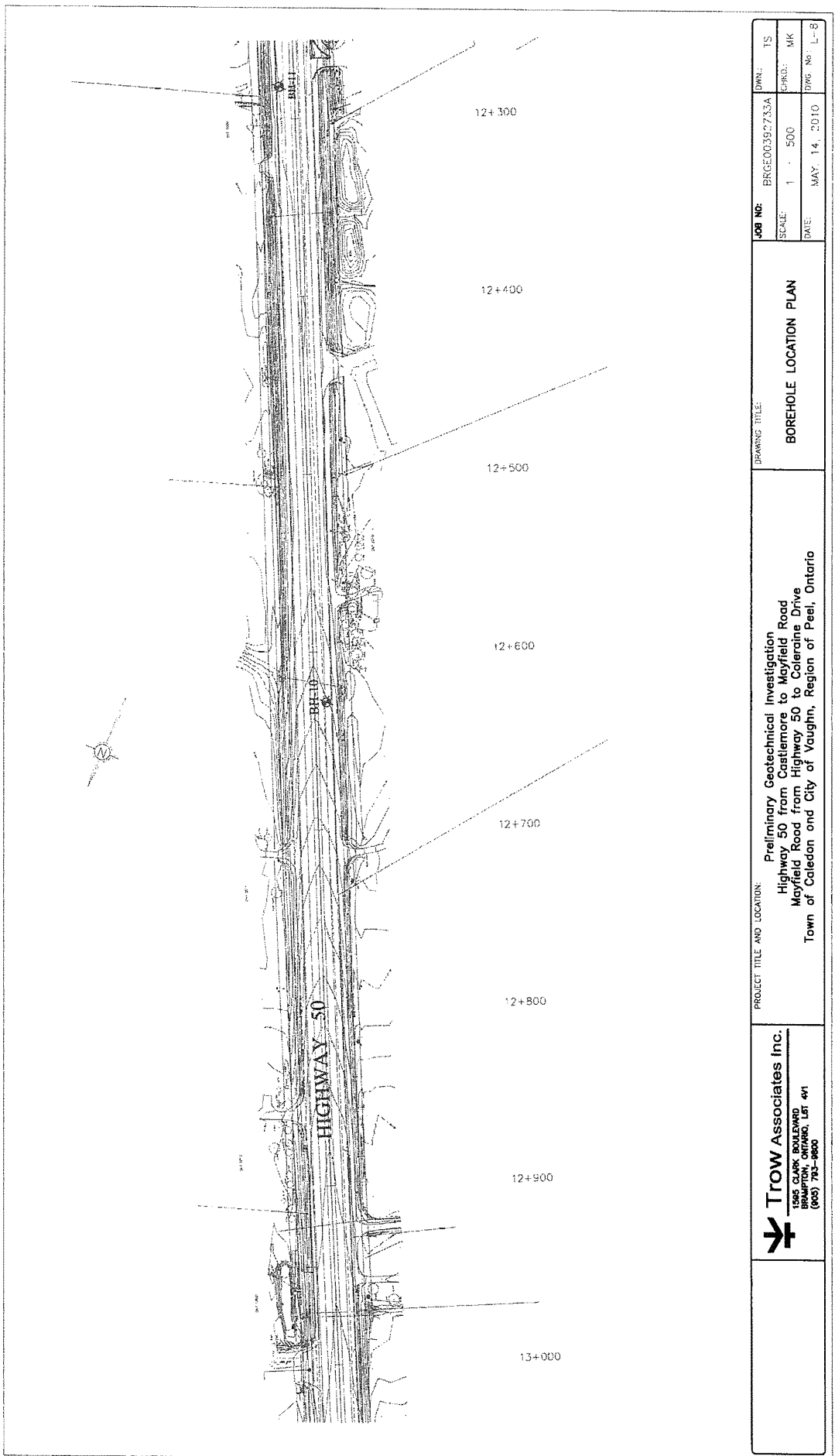

JOB NO.: BRGE003927334	DRWL.: TS
SCALE: 1 : 500	CHKD.: MK
DATE: MAY 14, 2010	DRWG. NO.: L-8

DRAWING TITLE:
BOREHOLE LOCATION PLAN

PROJECT TITLE AND LOCATION:
 Preliminary Geotechnical Investigation
 Highway 50 from Castlemore to Moyfield Road
 Moyfield Road from Highway 50 to Coleraine Drive
 Town of Caledon and City of Vaughan, Region of Peel, Ontario

Trow Associates Inc.
 1885 GARY BLENWED
 BRANTFORD, ONTARIO, L7R 4V1
 (505) 793-9800

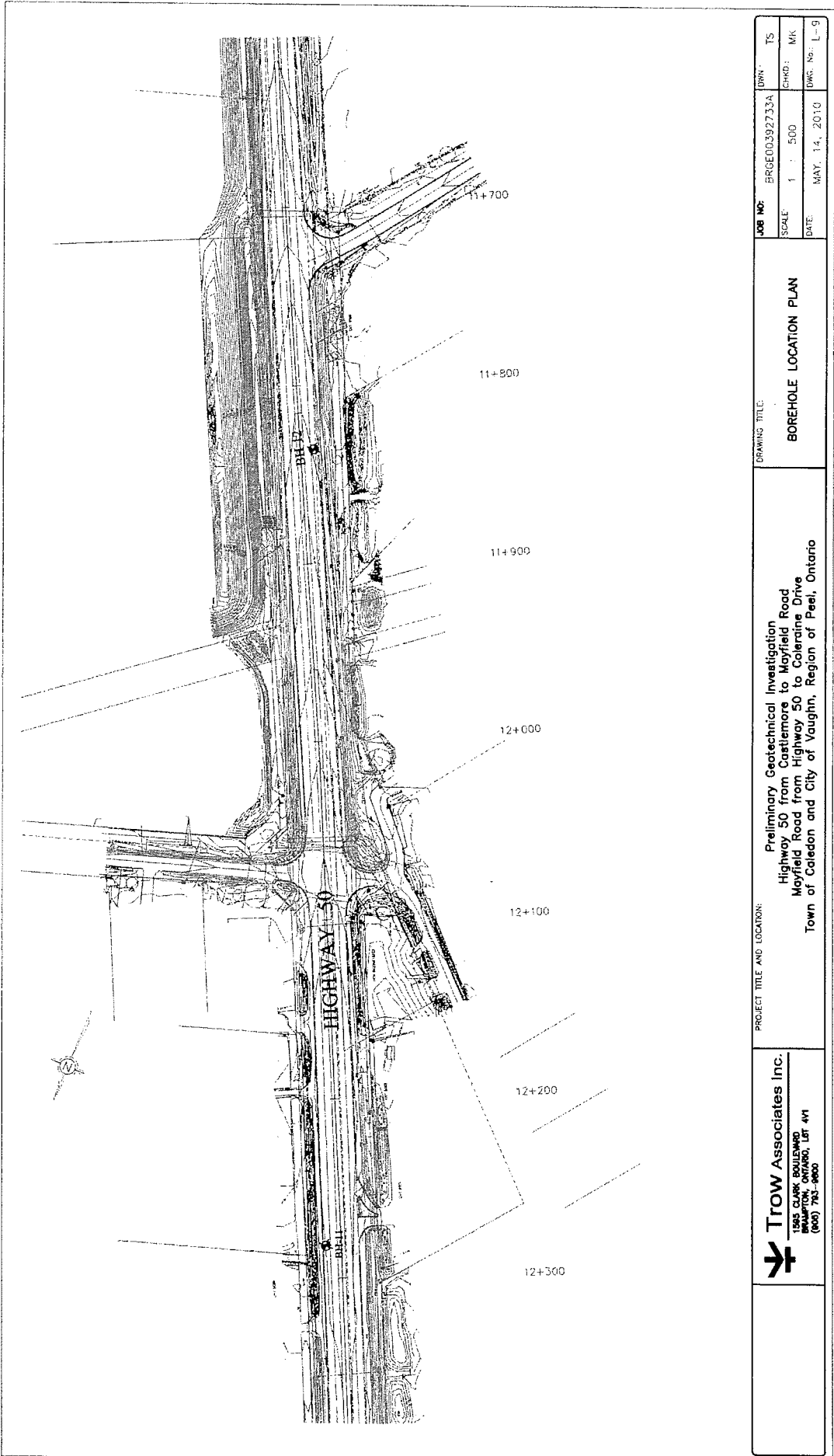

Trow Associates Inc. 1962 CLARK BOULEVARD MISSISSAUGA, ONT. L4Y 4Y1 (905) 732-8800	PROJECT TITLE AND LOCATION: Preliminary Geotechnical Investigation Highway 50 from Castlemore to Mayfield Road Mayfield Road from Highway 50 to Coleraine Drive Town of Caledon and City of Vaughan, Region of Peel, Ontario		DRAWING TITLE: BOREHOLE LOCATION PLAN	
	JOB NO.: BRGE00392733A	SCALE: 1 : 500	DATE: MAY. 14, 2010	DWG. NO.: L-9

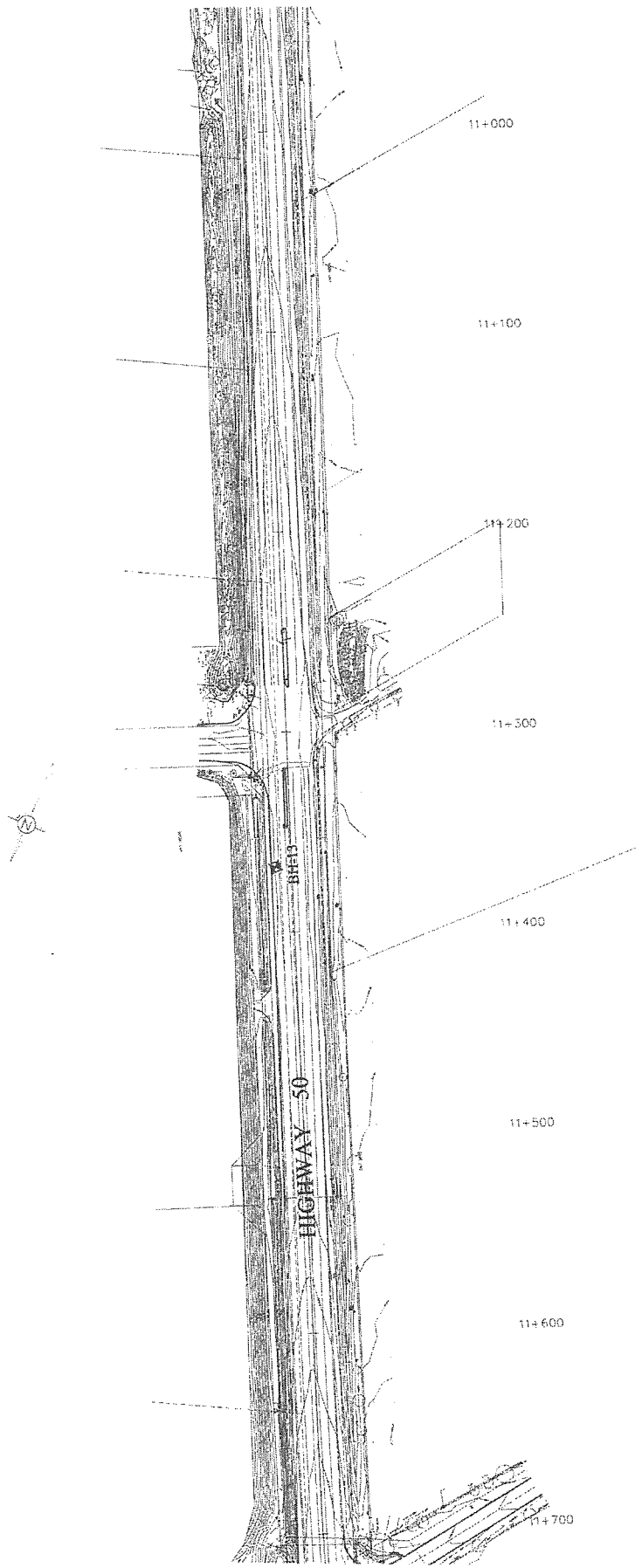

 Trow Associates Inc. 1595 CLARK BOULEVARD MISSISSAUGA, ONT. L4V 1V1 (905) 753-8800	PROJECT TITLE AND LOCATION: Preliminary Geotechnical Investigation Highway 50 from Castlemore to Mayfield Road Mayfield Road from Mayfield Road to Coleraine Drive Town of Caledon and City of Vaughan, Region of Peel, Ontario		DRAWING TITLE: BOREHOLE LOCATION PLAN	
	JOB NO.: BRCE00392733A SCALE: 1 : 500 DATE: MAY. 14, 2010	DWN.: TS CHR.: MK DWG. NO.: L-10		

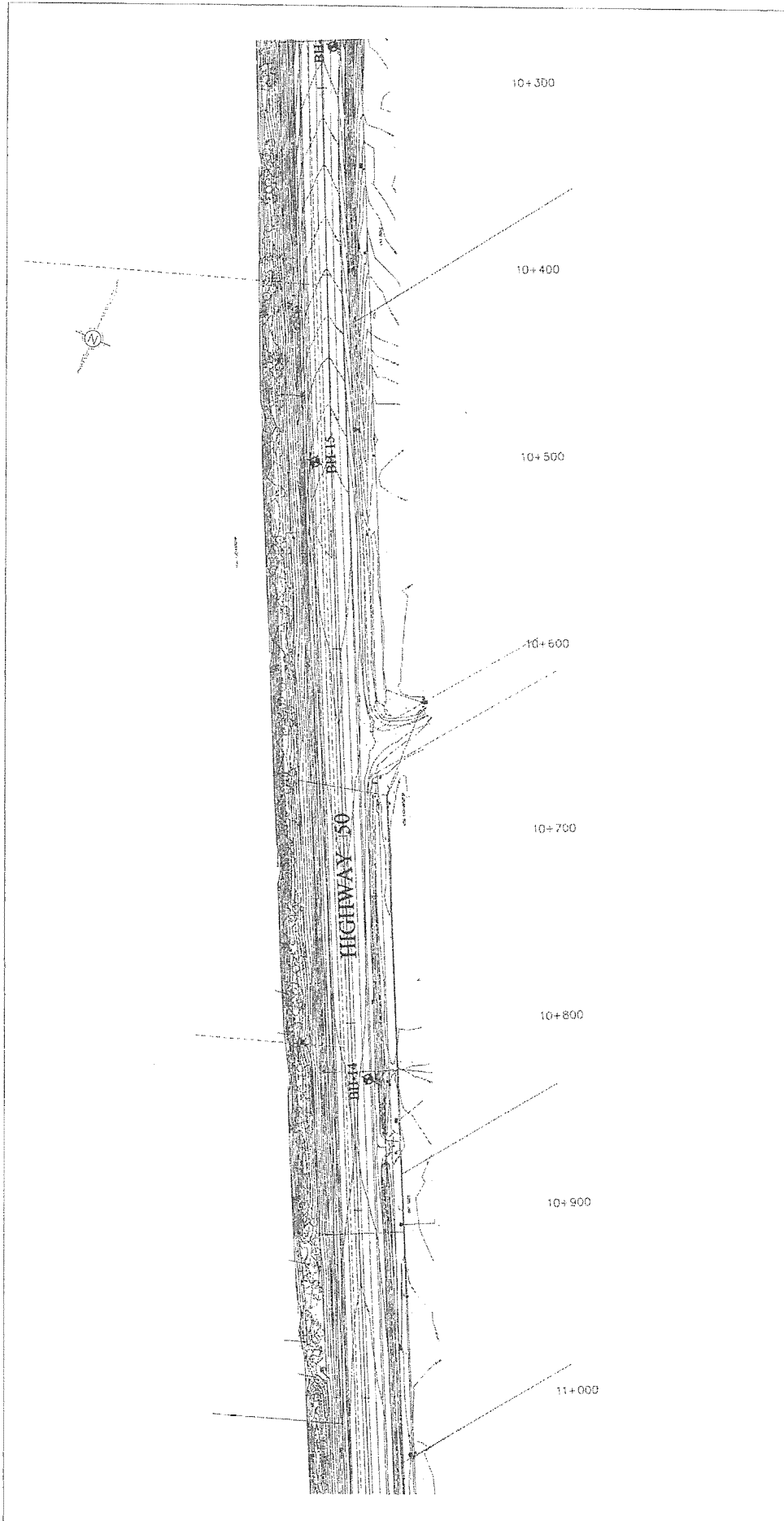

 Trow Associates Inc. 1905 CLARK BOULEVARD SUITE 200 (905) 753-8800	PROJECT TITLE AND LOCATION: Preliminary Geotechnical Investigation Highway 50 from Castlemore to Mayfield Road Mayfield Road from Highway 50 to Coleraine Drive Town of Caledon and City of Vaughn, Region of Peel, Ontario		DRAWING TITLE: BOREHOLE LOCATION PLAN	
	JOB NO: BRVCE003B2733A	SCALE: 1 : 500	ERM: TS	CHKD: MK
	DATE: MAY. 14, 2010	DWG. No.: L-11		

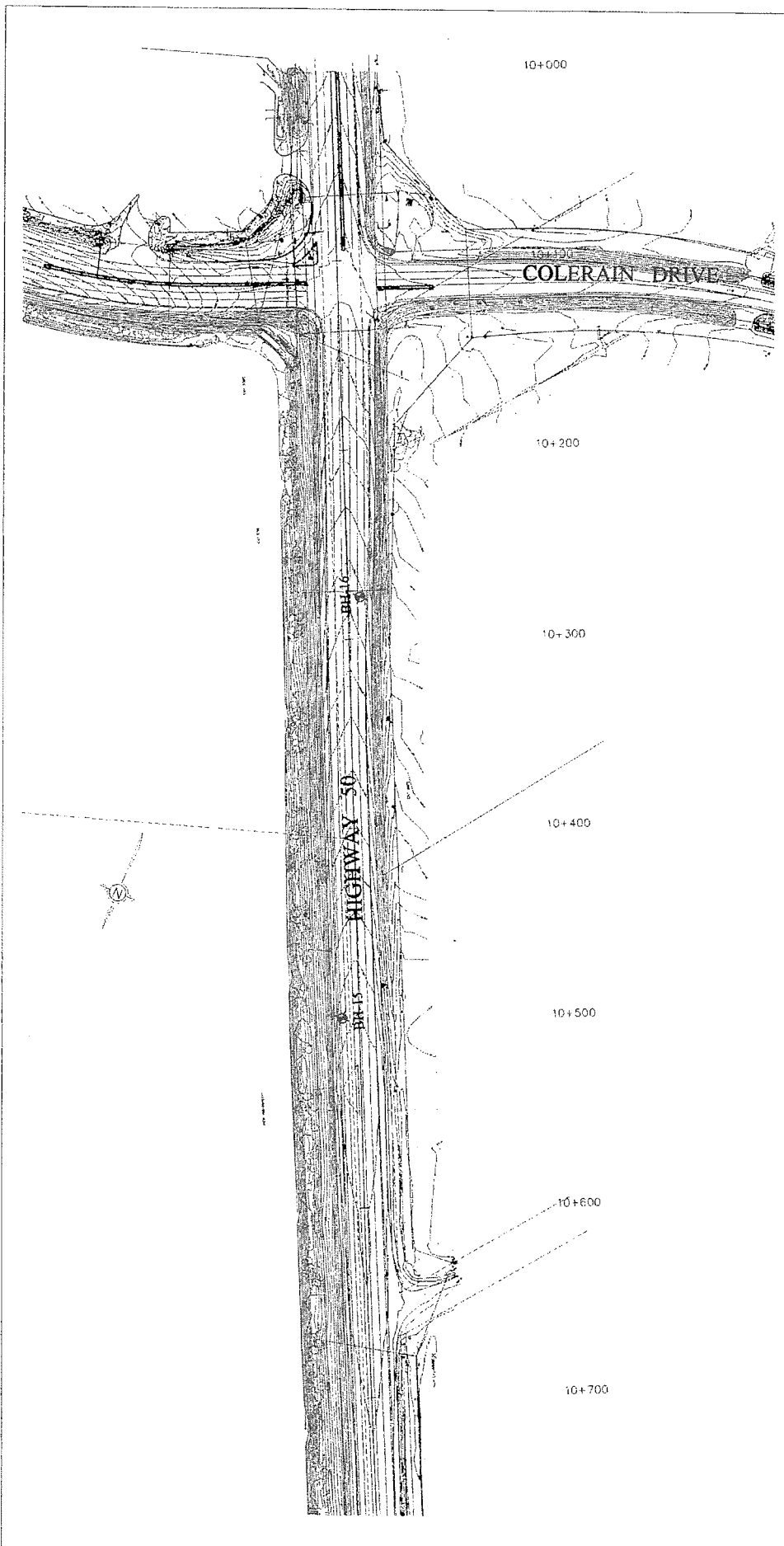

 Trow Associates Inc. 1585 CLARK BOULEVARD MISSISSAUGA, ONTARIO L4V 1R7 (905) 753-8800	PROJECT TITLE AND LOCATION: Preliminary Geotechnical Investigation Highway 50 from Coatsmore to Mayfield Road Mayfield Road from Highway 50 to Coleraine Drive Town of Caledon and City of Vaughan, Region of Peel, Ontario	DRAWING TITLE: BOREHOLE LOCATION PLAN	JOB NO.: BRCE00392733A SCALE: 1 : 500 DATE: MAY 14, 2010	DWN.: TS CHKD.: MK DWG. No.: L-12

Log of Borehole 1

Project No. brge00392733A

Drawing No. 1

Project: Environmental Assessment of Hwy 50 and Mayfield Rd

Sheet No. 1 of 1

Location: Hwy 50 and Mayfield Rd

Date Drilled: February 22, 2010

Auger Sample

Combustible Vapour Reading

Drill Type: CME 45C

SPT (N) Value

Natural Moisture

Datum: Geodetic

Dynamic Cone Test

Plastic and Liquid Limit

Shelby Tube

Undrained Triaxial at % Strain at Failure

Field Vane Test

Penetrometer

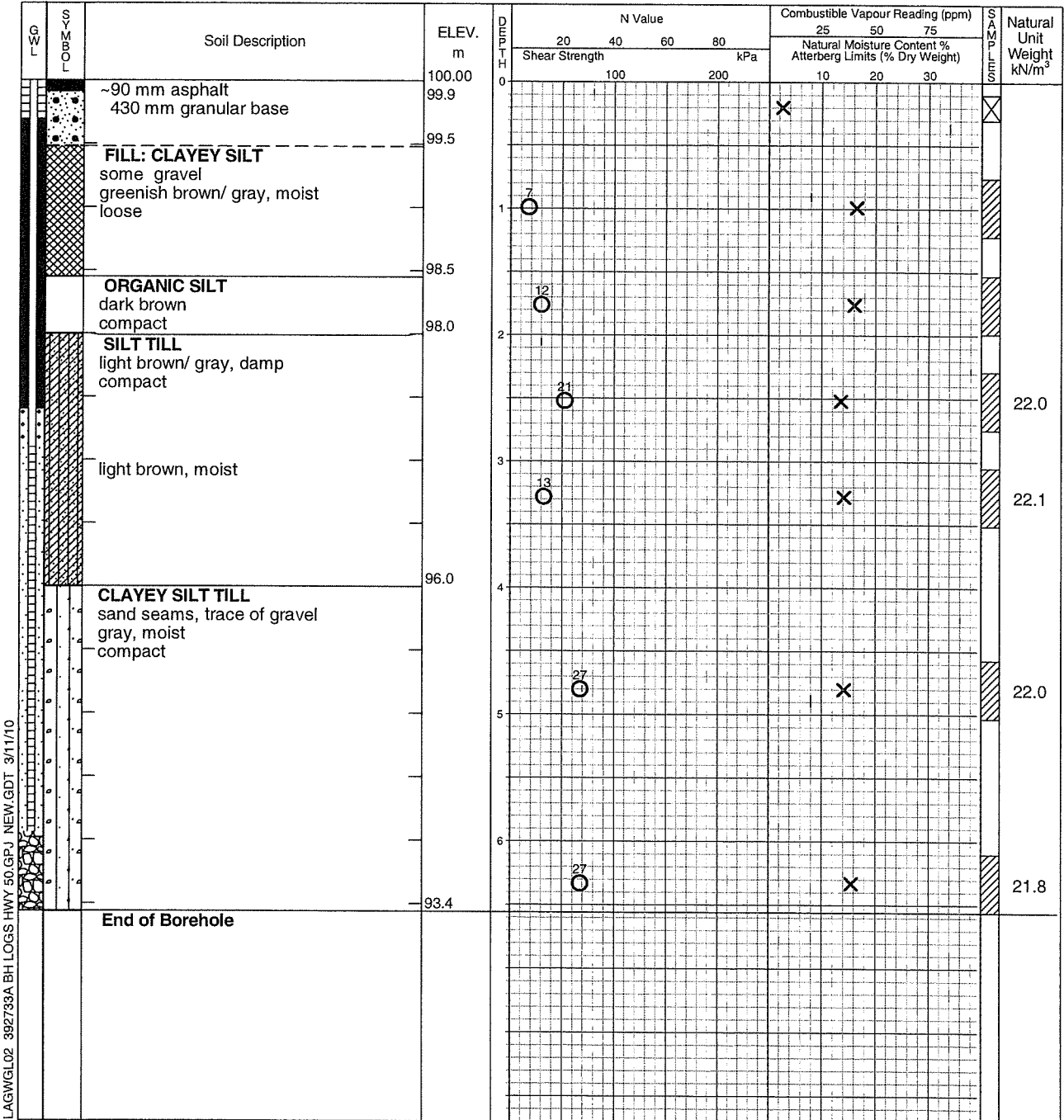

LAGWGL02 392733A BH LOGS HWY 50.GPJ NEW.GDT 3/11/10



Time	Water Level (m)	Depth to Cave (m)
Completion March 8, 2010	No free water 3.48	6

Log of Borehole 2

Project No. brge00392733A

Drawing No. 2

Project: Environmental Assessment of Hwy 50 and Mayfield Rd

Sheet No. 1 of 1

Location: Hwy 50 and Mayfield Rd

Date Drilled: February 22, 2010

Auger Sample



Combustible Vapour Reading



Drill Type: CME 45C

SPT (N) Value



Natural Moisture



Datum: Geodetic

Dynamic Cone Test



Plastic and Liquid Limit



Shelby Tube



Undrained Triaxial at % Strain at Failure



Field Vane Test



Penetrometer

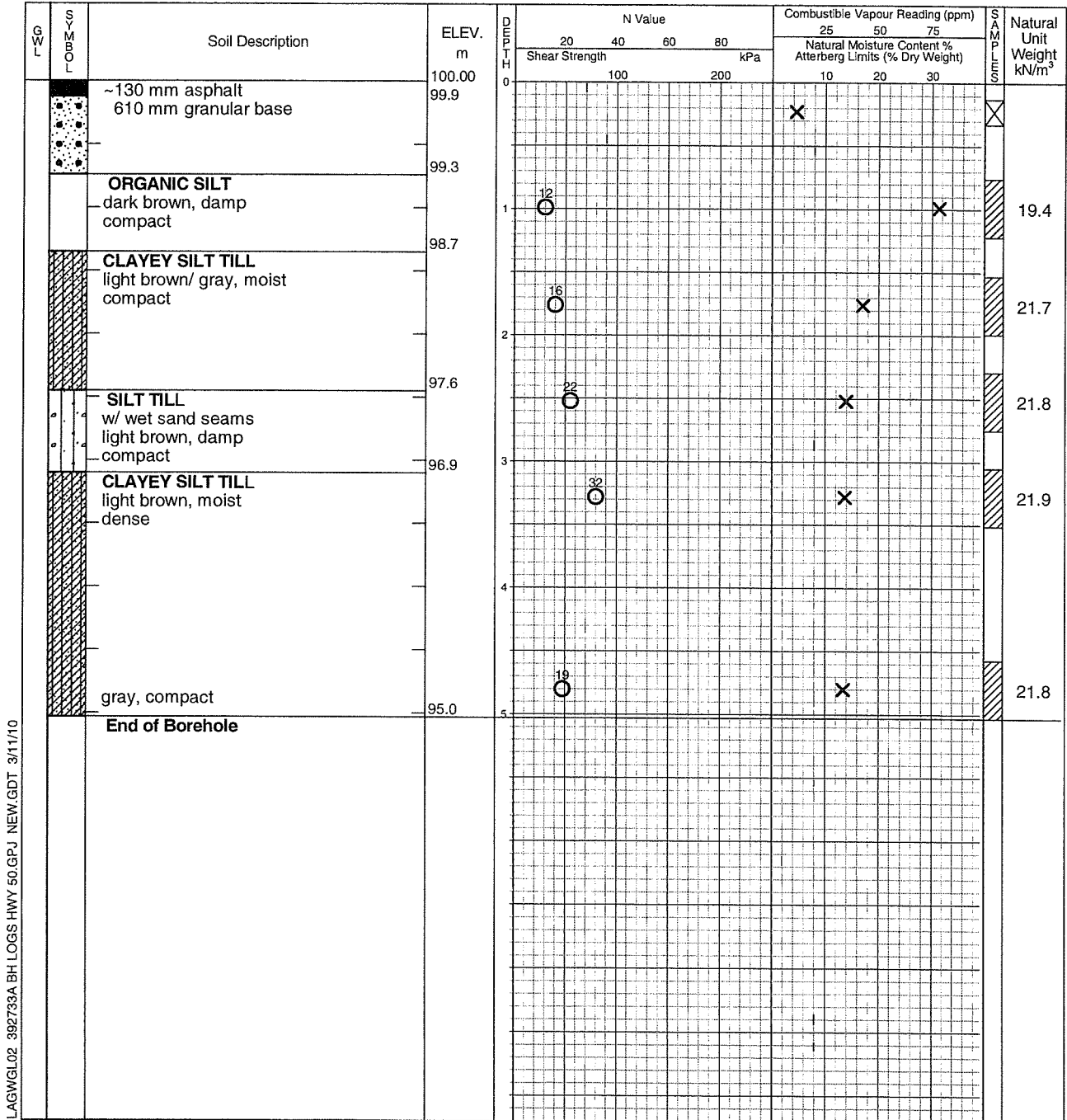

LAGWGL02 392733A BH LOGS HWY 50.GPJ NEW.GDT 3/11/10



Time	Water Level (m)	Depth to Cave (m)
Completion	No free water	4.7

Log of Borehole 3

Project No. brge00392733A

Drawing No. 3

Project: Environmental Assessment of Hwy 50 and Mayfield Rd

Sheet No. 1 of 1

Location: Hwy 50 and Mayfield Rd

Date Drilled: February 22, 2010

Auger Sample

Combustible Vapour Reading

SPT (N) Value

Natural Moisture

Dynamic Cone Test

Plastic and Liquid Limit

Shelby Tube

Undrained Triaxial at % Strain at Failure

Field Vane Test

Penetrometer

Datum: Geodetic

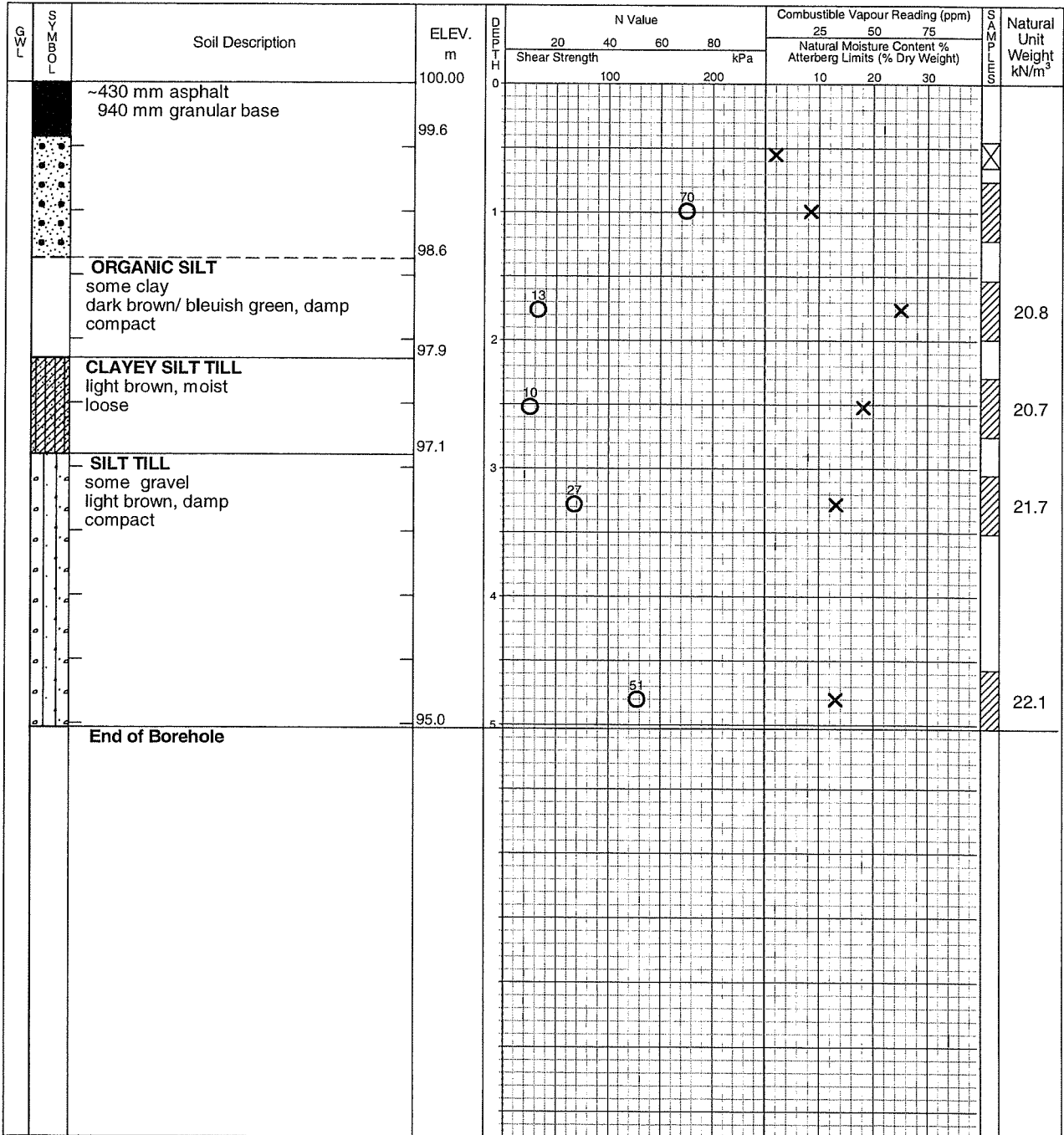

LAGWGL02 392733A BH LOGS HWY 50.GPJ NEW.GDT 3/11/10



Time	Water Level (m)	Depth to Cave (m)
Completion	No free water	4.72

Log of Borehole 5

Project No. brge00392733A

Drawing No. 5

Project: Environmental Assessment of Hwy 50 and Mayfield Rd

Sheet No. 1 of 1

Location: Hwy 50 and Mayfield Rd

Date Drilled: February 11, 2010

Auger Sample

Combustible Vapour Reading

Drill Type: CME 45C

SPT (N) Value

Natural Moisture

Datum: Geodetic

Dynamic Cone Test

Plastic and Liquid Limit

Shelby Tube

Undrained Triaxial at % Strain at Failure

Field Vane Test

Penetrometer

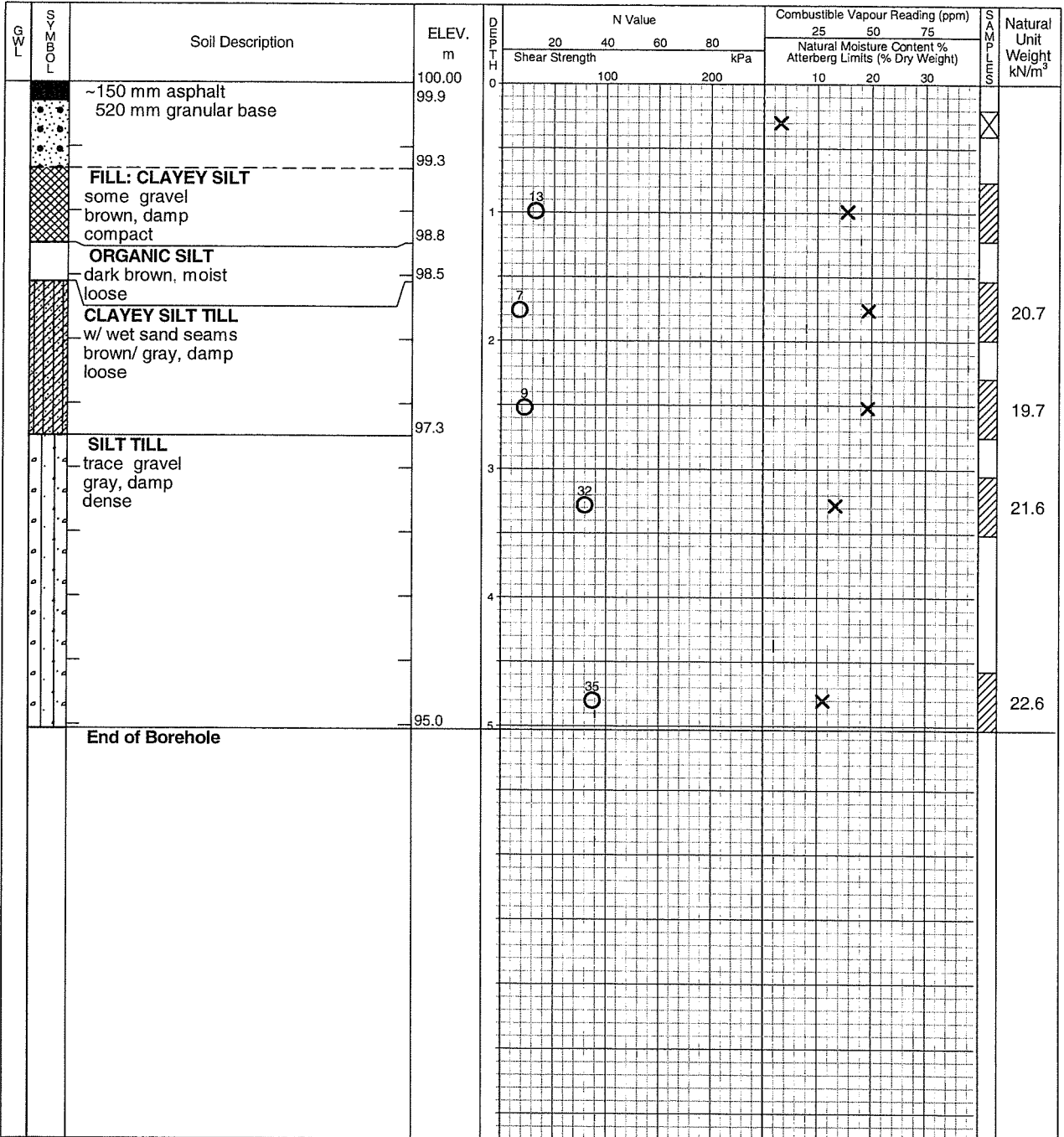

LAGWGL02 392733A BH LOGS HWY 50.GPJ NEW.GDT 3/11/10



Time	Water Level (m)	Depth to Cave (m)
Completion	No free water	5.03

Log of Borehole 6

Project No. brge00392733A

Drawing No. 6

Project: Environmental Assessment of Hwy 50 and Mayfield Rd

Sheet No. 1 of 1

Location: Hwy 50 and Mayfield Rd

Date Drilled: February 11, 2010

Auger Sample

Combustible Vapour Reading

Drill Type: CME 45C

SPT (N) Value

Natural Moisture

Datum: Geodetic

Dynamic Cone Test

Plastic and Liquid Limit

Shelby Tube

Undrained Triaxial at

Field Vane Test

% Strain at Failure

Penetrometer

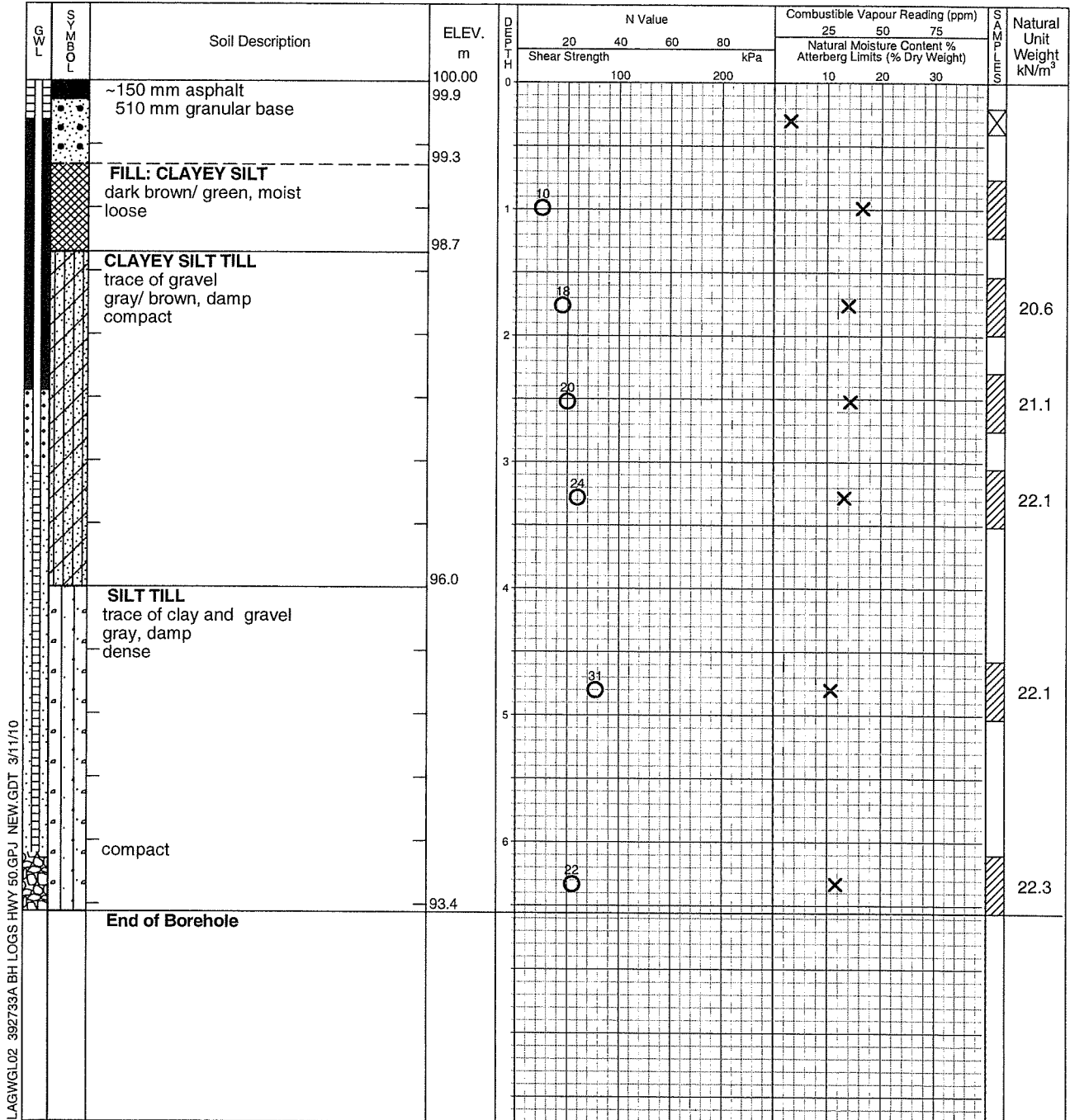

LAGWGL02 392733A BH LOGS HWY 50.GPJ NEW.GDT 3/11/10



Time	Water Level (m)	Depth to Cave (m)
Completion March 8, 2010	No free water 2.32	6.04

Log of Borehole 7

Project No. brge00392733A

Drawing No. 7

Project: Environmental Assessment of Hwy 50 and Mayfield Rd

Sheet No. 1 of 1

Location: Hwy 50 and Mayfield Rd

Date Drilled: February 12, 2010

Auger Sample

Combustible Vapour Reading

Drill Type: CME 45C

SPT (N) Value

Natural Moisture

Datum: Geodetic

Dynamic Cone Test

Plastic and Liquid Limit

Shelby Tube

Undrained Triaxial at % Strain at Failure

Field Vane Test

Penetrometer

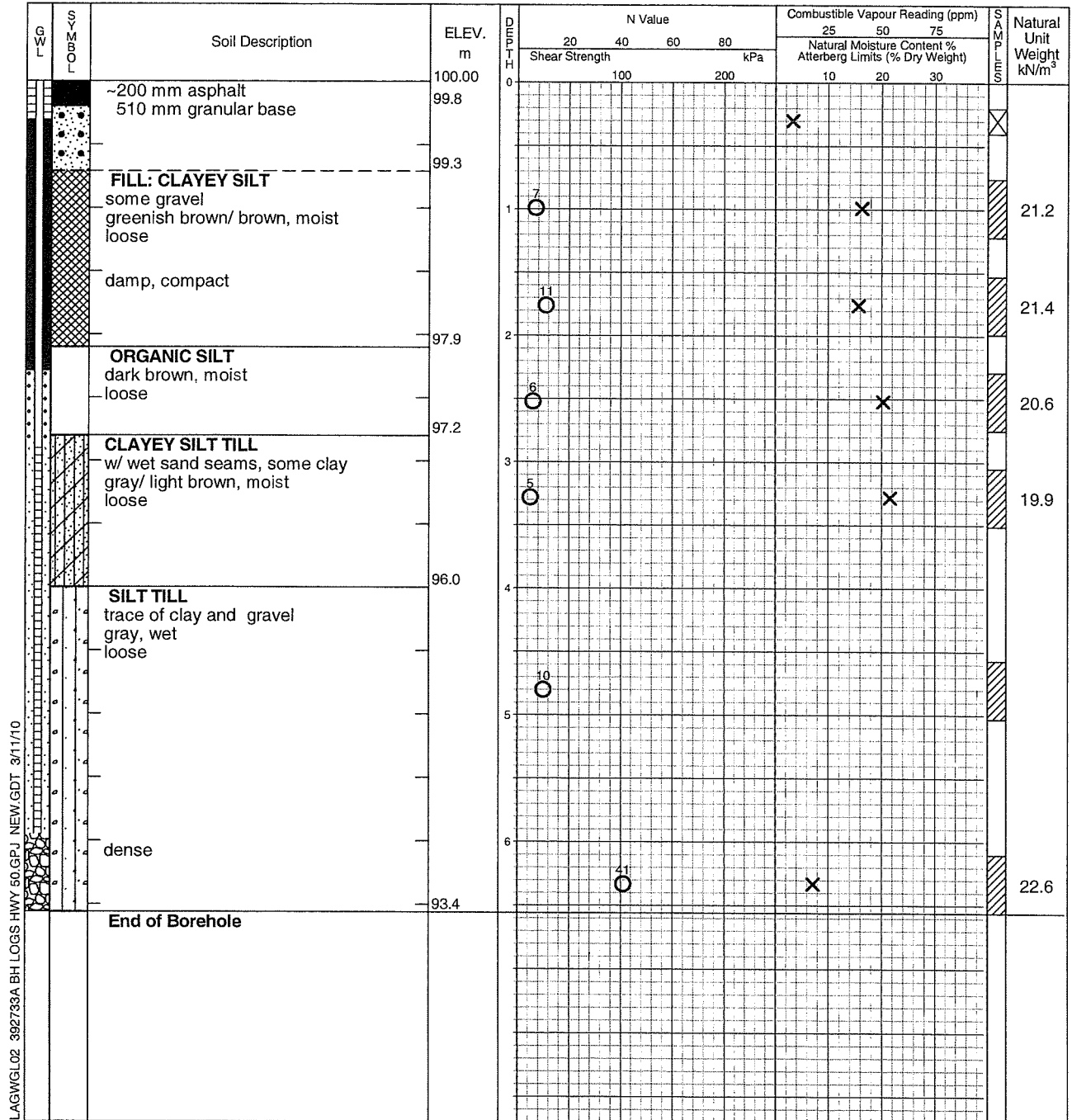

LAGWGL02: 392733A BH LOGS HWY 50.GPJ NEW.GDT 3/11/10

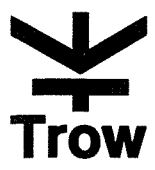

Time	Water Level (m)	Depth to Cave (m)
Completion	6.09	6.1
March 8, 2010	5.15	

Log of Borehole 8

Project No. brge00392733A

Drawing No. 8

Project: Environmental Assessment of Hwy 50 and Mayfield Rd

Sheet No. 1 of 1

Location: Hwy 50 and Mayfield Rd

Date Drilled: February 11, 2010

Auger Sample

Combustible Vapour Reading

Drill Type: CME 45C

SPT (N) Value

Natural Moisture

Datum: Geodetic

Dynamic Cone Test

Plastic and Liquid Limit

Shelby Tube

Undrained Triaxial at % Strain at Failure

Field Vane Test

Penetrometer

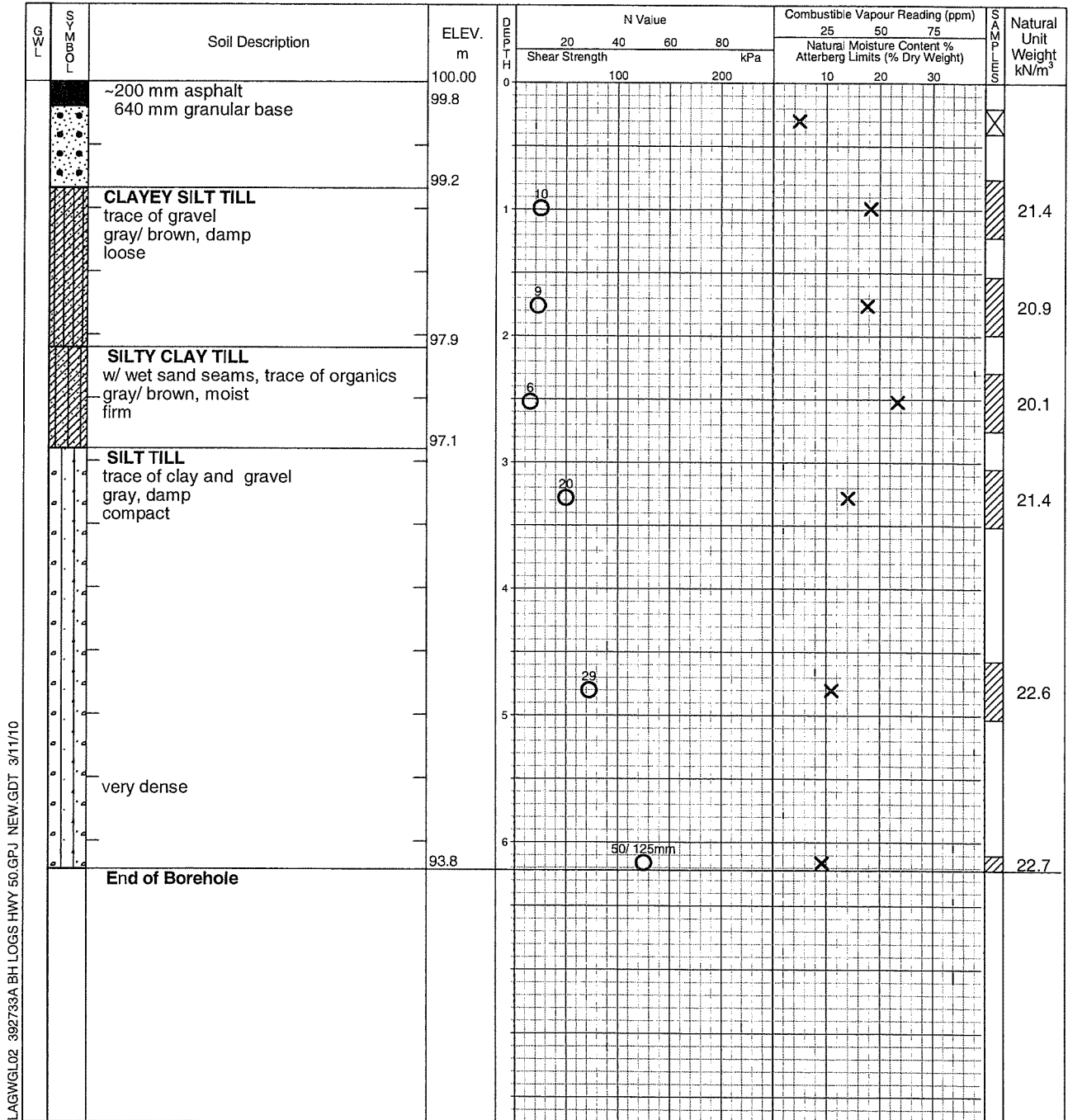

LAGWGL02 392733A BH LOGS HWY 50.GPJ NEW.GDT. 3/11/10



Time	Water Level (m)	Depth to Cave (m)
Completion	No free water	6.22

Log of Borehole 10

Project No. brge00392733A

Drawing No. 10

Project: Environmental Assessment of Hwy 50 and Mayfield Rd

Sheet No. 1 of 1

Location: Hwy 50 and Mayfield Rd

Date Drilled: February 11, 2010

Auger Sample

Combustible Vapour Reading

Drill Type: CME 45C

SPT (N) Value

Natural Moisture

Datum: Geodetic

Dynamic Cone Test

Plastic and Liquid Limit

Shelby Tube

Undrained Triaxial at % Strain at Failure

Field Vane Test

Penetrometer

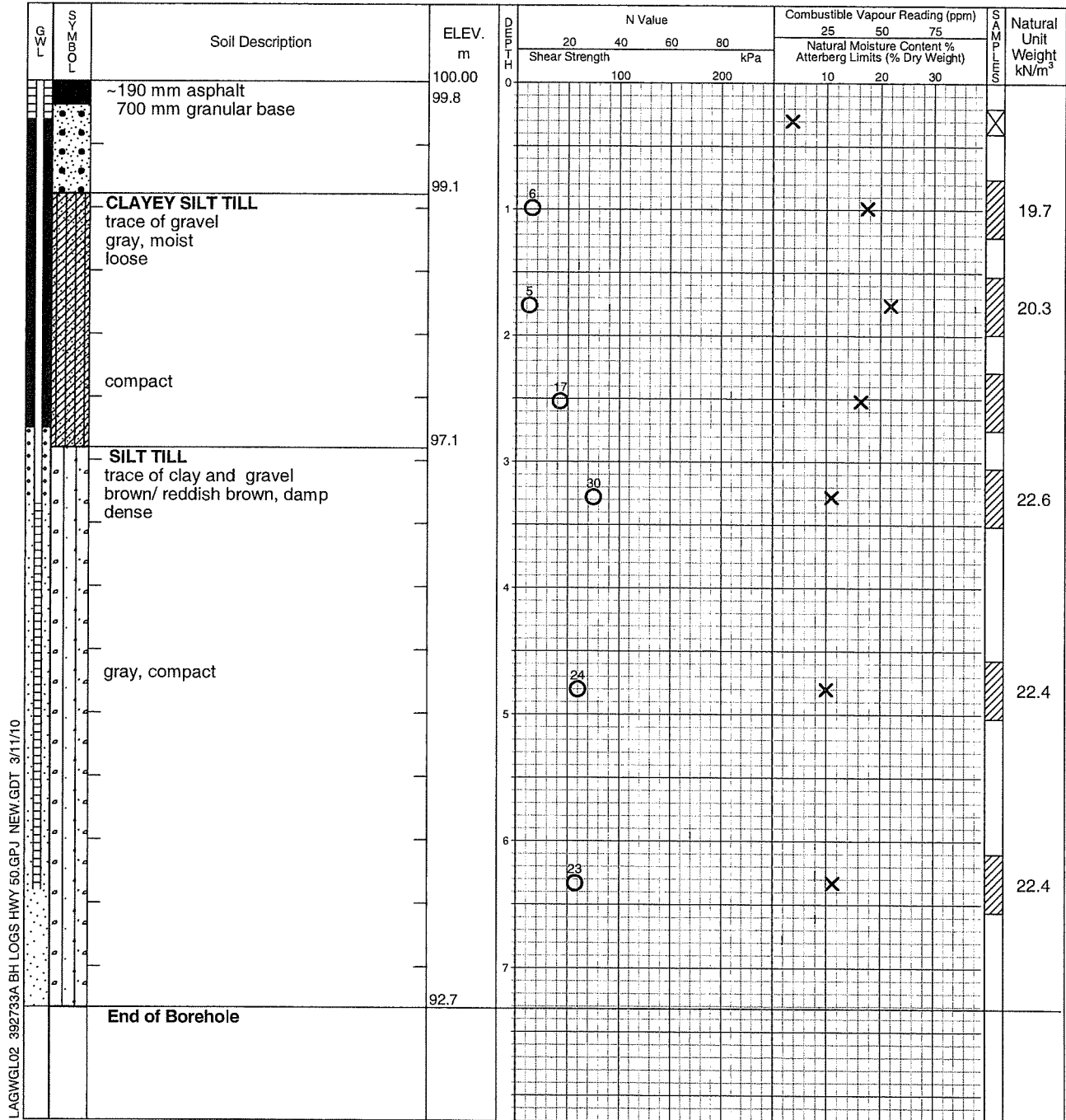

LAGWGL02 392733A BH LOGS HWY 50.GPJ NEW.GDT 3/11/10



Time	Water Level (m)	Depth to Cave (m)
Completion March 8, 2010	No free water 1.72	7.32

Log of Borehole 11

Project No. brge00392733A

Drawing No. 11

Project: Environmental Assessment of Hwy 50 and Mayfield Rd

Sheet No. 1 of 1

Location: Hwy 50 and Mayfield Rd

Date Drilled: February 10, 2010

Auger Sample

Combustible Vapour Reading

SPT (N) Value

Natural Moisture

Dynamic Cone Test

Plastic and Liquid Limit

Shelby Tube

Undrained Triaxial at % Strain at Failure

Field Vane Test

Penetrometer

Drill Type: CME 45C

Datum: Geodetic

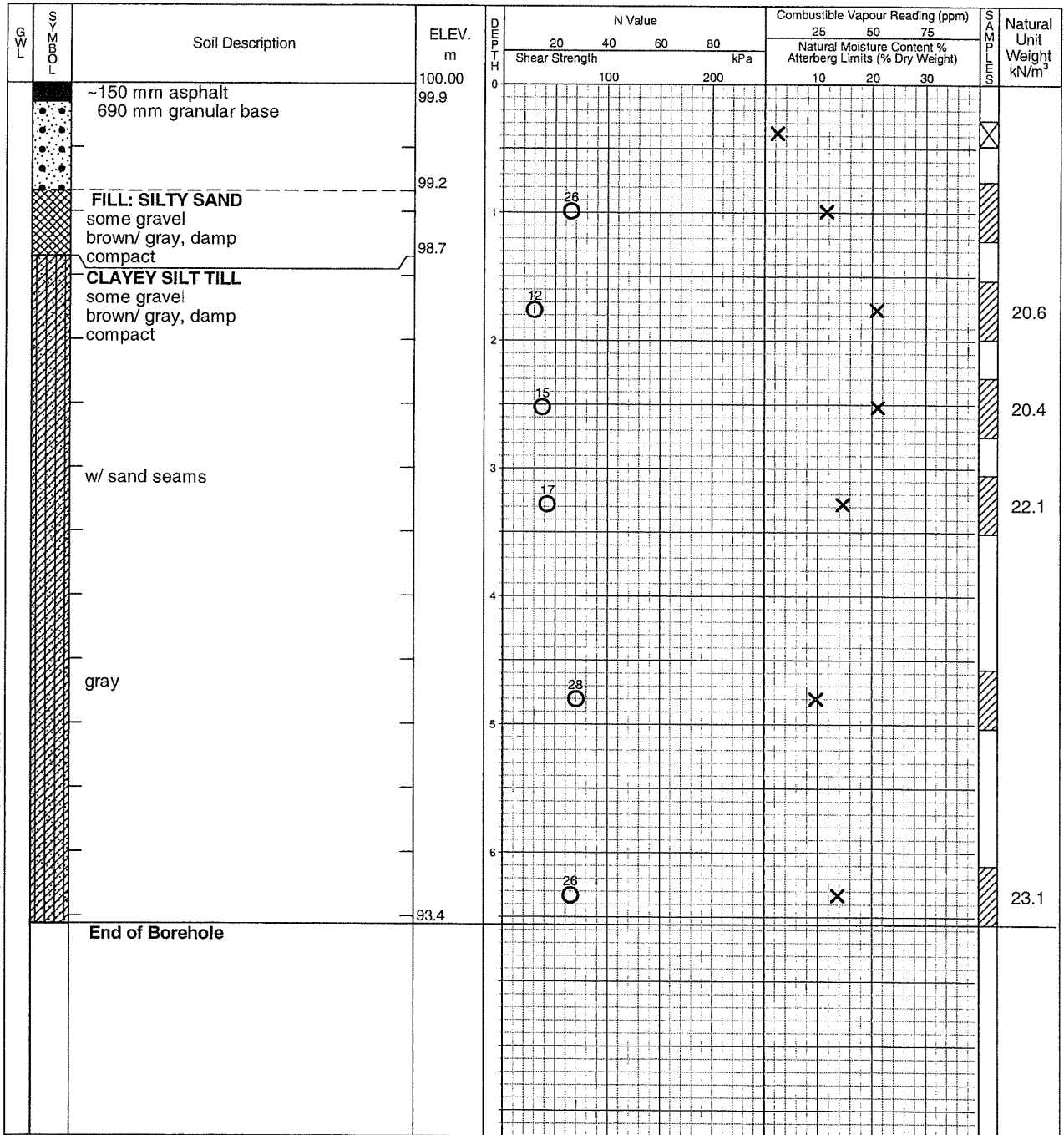

LAGWGL02 392733A BH LOGS HWY 50.GPJ NEW.GDT 3/11/10



Time	Water Level (m)	Depth to Cave (m)
Completion	No free water	6.1

Log of Borehole 12

Project No. brge00392733A

Drawing No. 12

Project: Environmental Assessment of Hwy 50 and Mayfield Rd

Sheet No. 1 of 1

Location: Hwy 50 and Mayfield Rd

Date Drilled: February 12, 2010

Drill Type: CME 45C

Datum: Geodetic

Auger Sample

SPT (N) Value

Dynamic Cone Test

Shelby Tube

Field Vane Test

Combustible Vapour Reading

Natural Moisture

Plastic and Liquid Limit

Undrained Triaxial at % Strain at Failure

Penetrometer

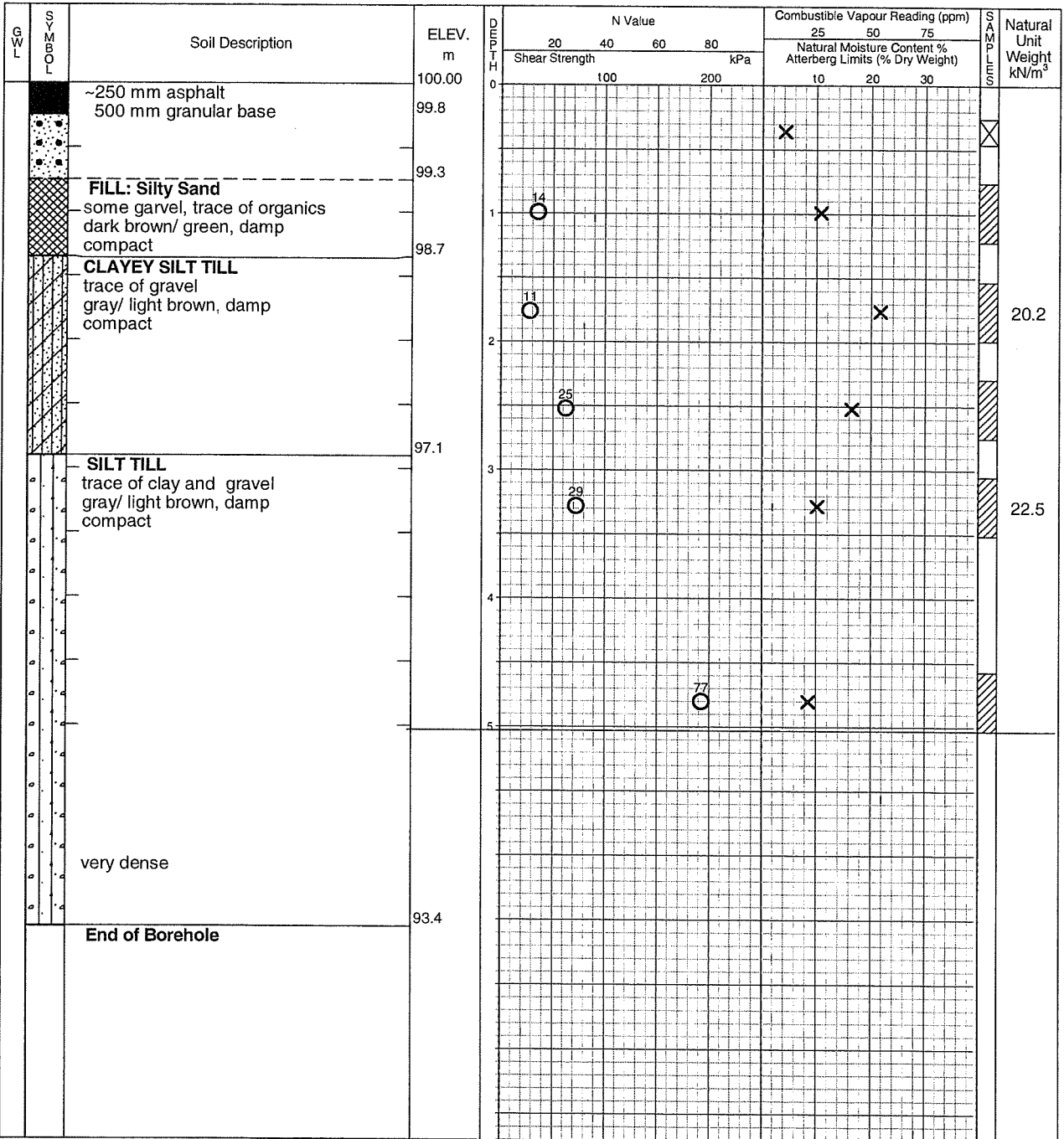
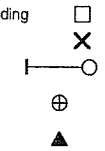
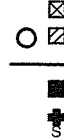

LAGWGL02 392733A BH LOGS HWY 50.GPJ NEW.GDT 3/11/10



Time	Water Level (m)	Depth to Cave (m)
Completion	No free water	4.58

Log of Borehole 13

Project No. brge00392733A

Drawing No. 13

Project: Environmental Assessment of Hwy 50 and Mayfield Rd

Sheet No. 1 of 1

Location: Hwy 50 and Mayfield Rd

Date Drilled: February 10, 2010

Auger Sample



Combustible Vapour Reading



Drill Type: CME 45C

SPT (N) Value



Natural Moisture



Datum: Geodetic

Dynamic Cone Test



Plastic and Liquid Limit



Shelby Tube



Undrained Triaxial at % Strain at Failure



Field Vane Test



Penetrometer

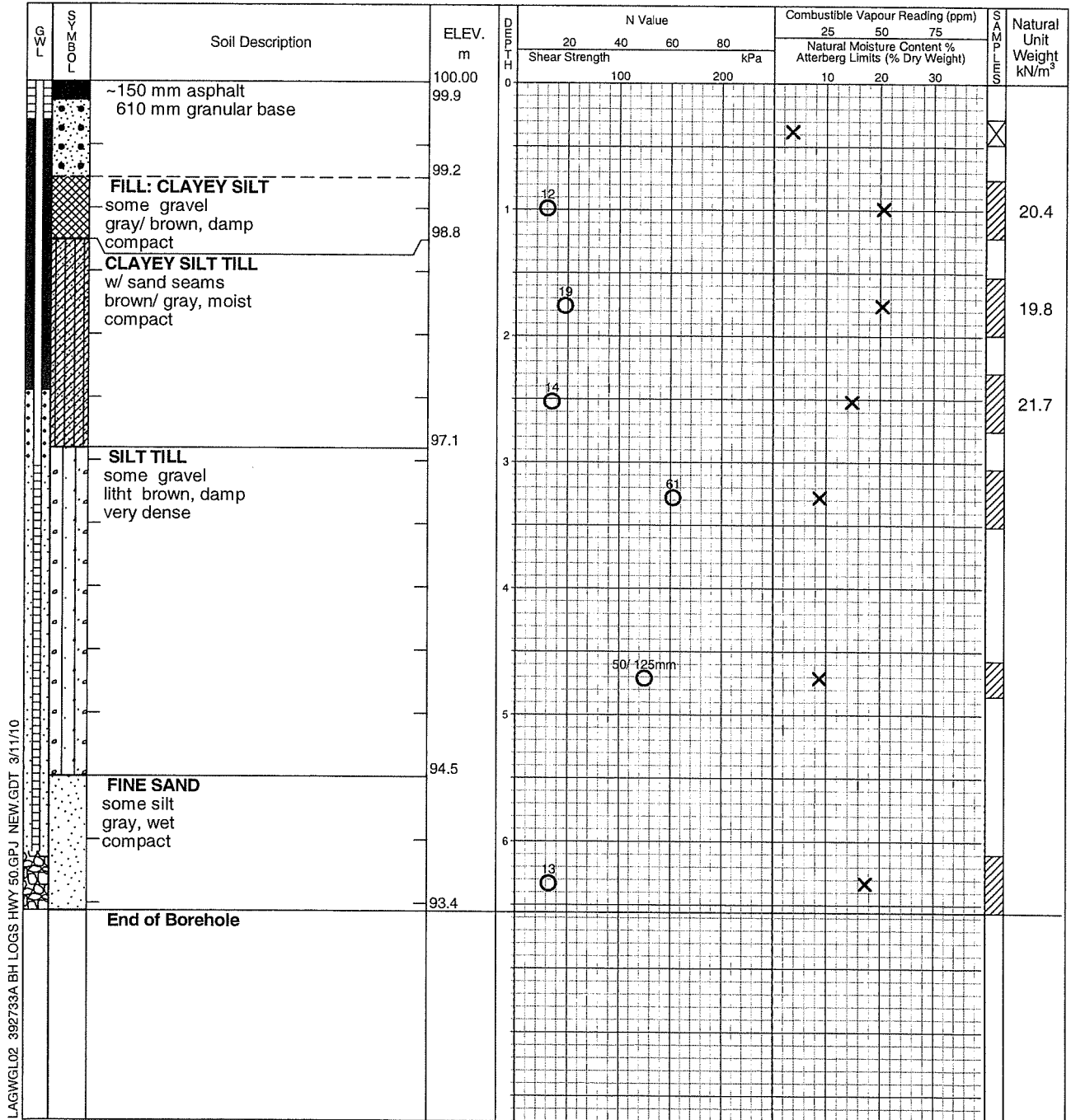

LAGWGL02 392733A BH LOGS HWY 50 GPJ NEW GDT 3/11/10



Time	Water Level (m)	Depth to Cave (m)
Completion March 8, 2010	4.58 3.47	5.49

Log of Borehole 14

Project No. brge00392733A

Drawing No. 14

Project: Environmental Assessment of Hwy 50 and Mayfield Rd

Sheet No. 1 of 1

Location: Hwy 50 and Mayfield Rd

Date Drilled: February 12, 2010

Auger Sample

Combustible Vapour Reading

Drill Type: CME 45C

SPT (N) Value

Natural Moisture

Datum: Geodetic

Dynamic Cone Test

Plastic and Liquid Limit

Shelby Tube

Undrained Triaxial at % Strain at Failure

Field Vane Test

Penetrometer

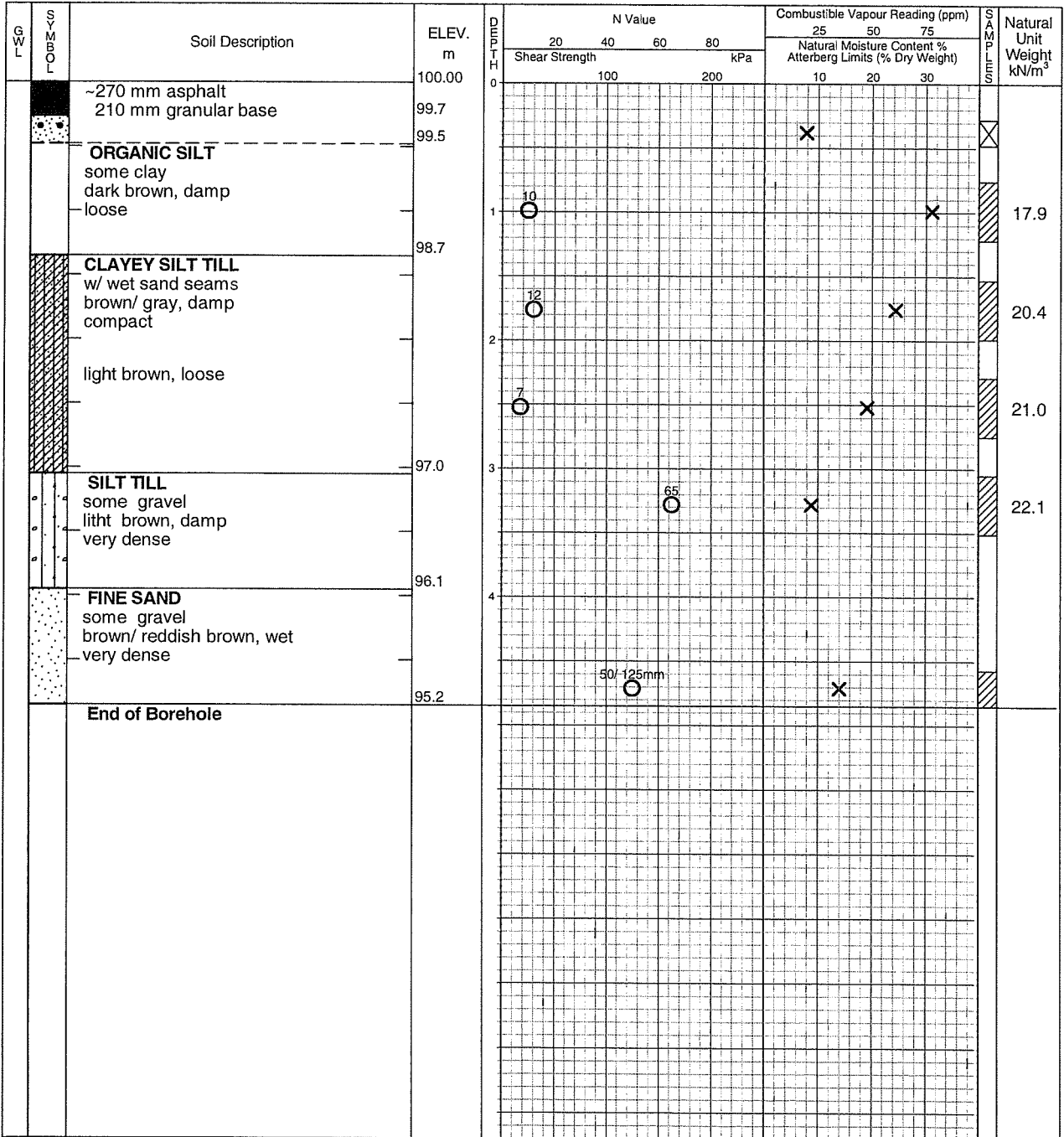

LAGWGL02 392733A BH LOGS HWY 50.GPJ NEW.GDT 3/11/10



Time	Water Level (m)	Depth to Cave (m)
Completion	4.34	4.42

Log of Borehole 16

Project No. brge00392733A

Drawing No. 16

Project: Environmental Assessment of Hwy 50 and Mayfield Rd

Sheet No. 1 of 1

Location: Hwy 50 and Mayfield Rd

Date Drilled: February 11, 2010

Auger Sample



Combustible Vapour Reading



Drill Type: CME 45C

SPT (N) Value



Natural Moisture



Datum: Geodetic

Dynamic Cone Test



Plastic and Liquid Limit



Shelby Tube



Undrained Triaxial at % Strain at Failure



Field Vane Test



Penetrometer

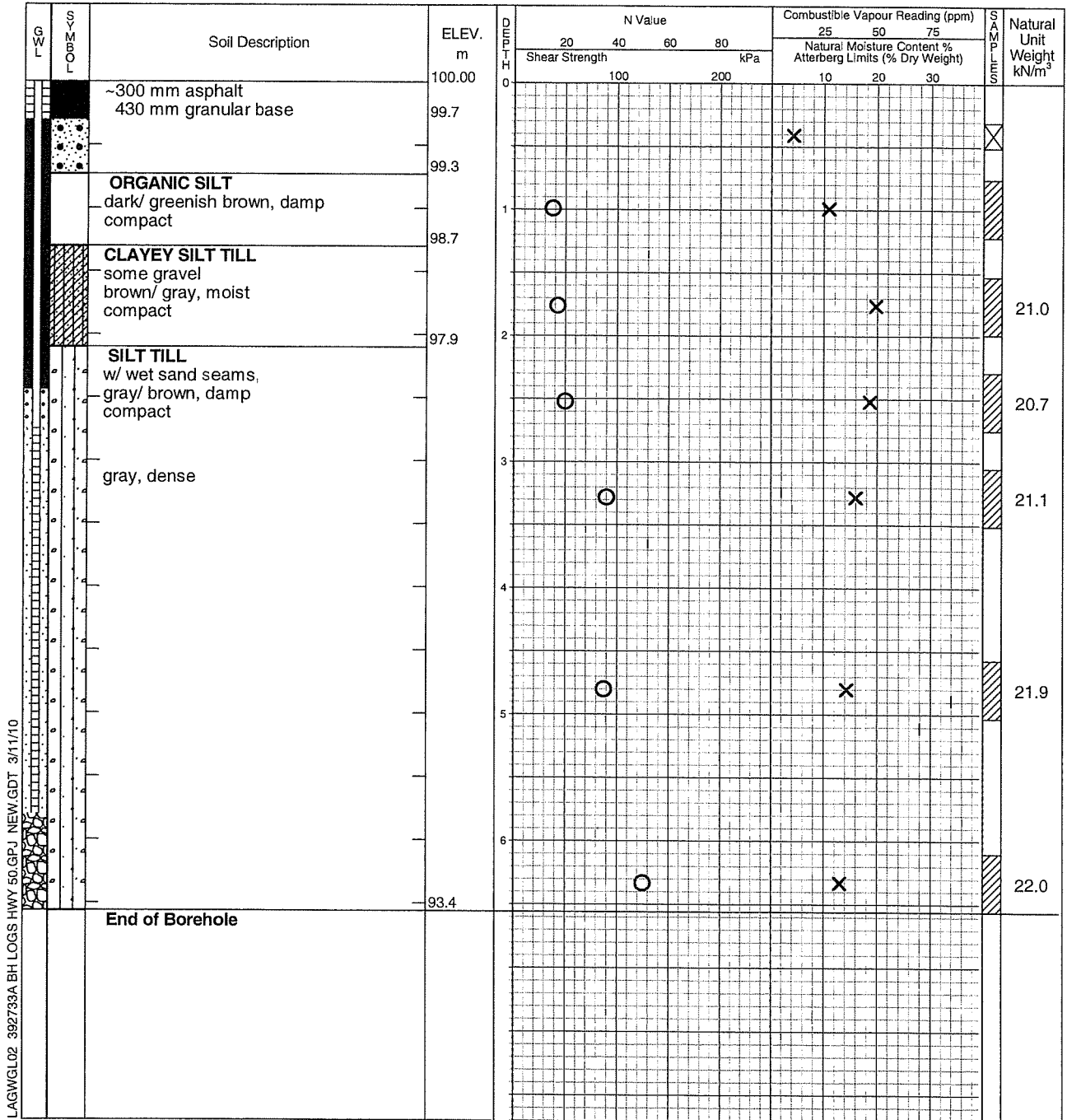

LAGWGL02 392733A BH LOGS HWY 50.GPJ NEW.GDT 3/11/10



Time	Water Level (m)	Depth to Cave (m)
Completion March 8, 2010	5.77 3.59	5.8

Log of Borehole 4A

Project No. brge00392733A

Drawing No. 17

Project: Environmental Assessment of Hwy 50 and Mayfield Rd

Sheet No. 1 of 2

Location: Hwy 50 and Mayfield Rd

Date Drilled: February 12, 2010

Auger Sample

Combustible Vapour Reading

Drill Type: CME 45C

SPT (N) Value

Natural Moisture

Datum: Geodetic

Dynamic Cone Test

Plastic and Liquid Limit

Shelby Tube

Undrained Triaxial at % Strain at Failure

Field Vane Test

Penetrometer

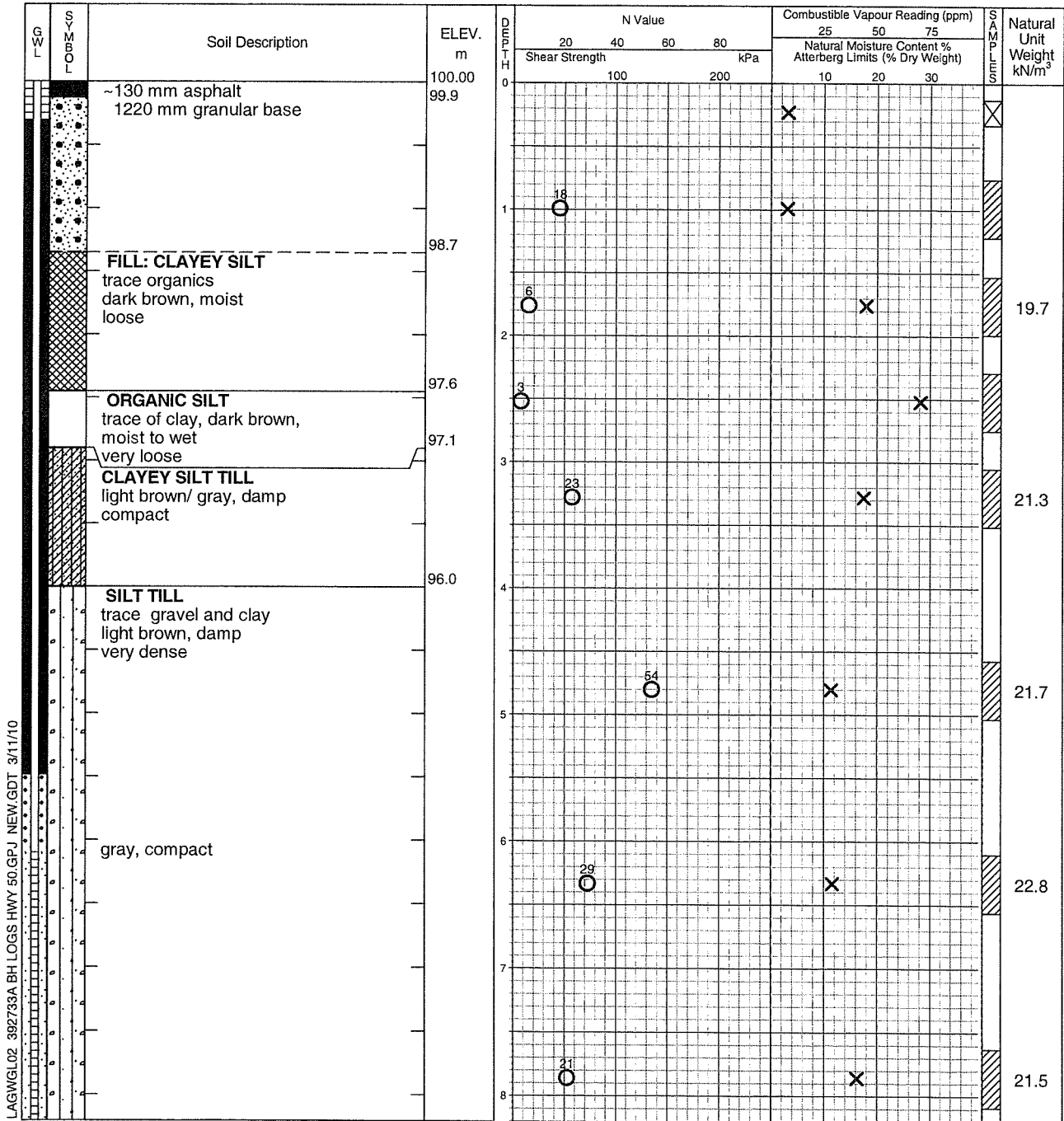

Continued Next Page

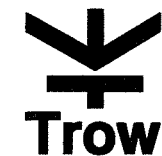

Time	Water Level (m)	Depth to Cave (m)
Completion March 8, 2010	No free water 8.75	9.45

Log of Borehole 4B

Project No. brge00392733A

Drawing No. 18

Project: Environmental Assessment of Hwy 50 and Mayfield Rd

Sheet No. 1 of 2

Location: Hwy 50 and Mayfield Rd

Date Drilled: February 12, 2010

Auger Sample

Combustible Vapour Reading

Drill Type: CME 45C

SPT (N) Value

Natural Moisture

Datum: Geodetic

Dynamic Cone Test

Plastic and Liquid Limit

Shelby Tube

Undrained Triaxial at % Strain at Failure

Field Vane Test

Penetrometer

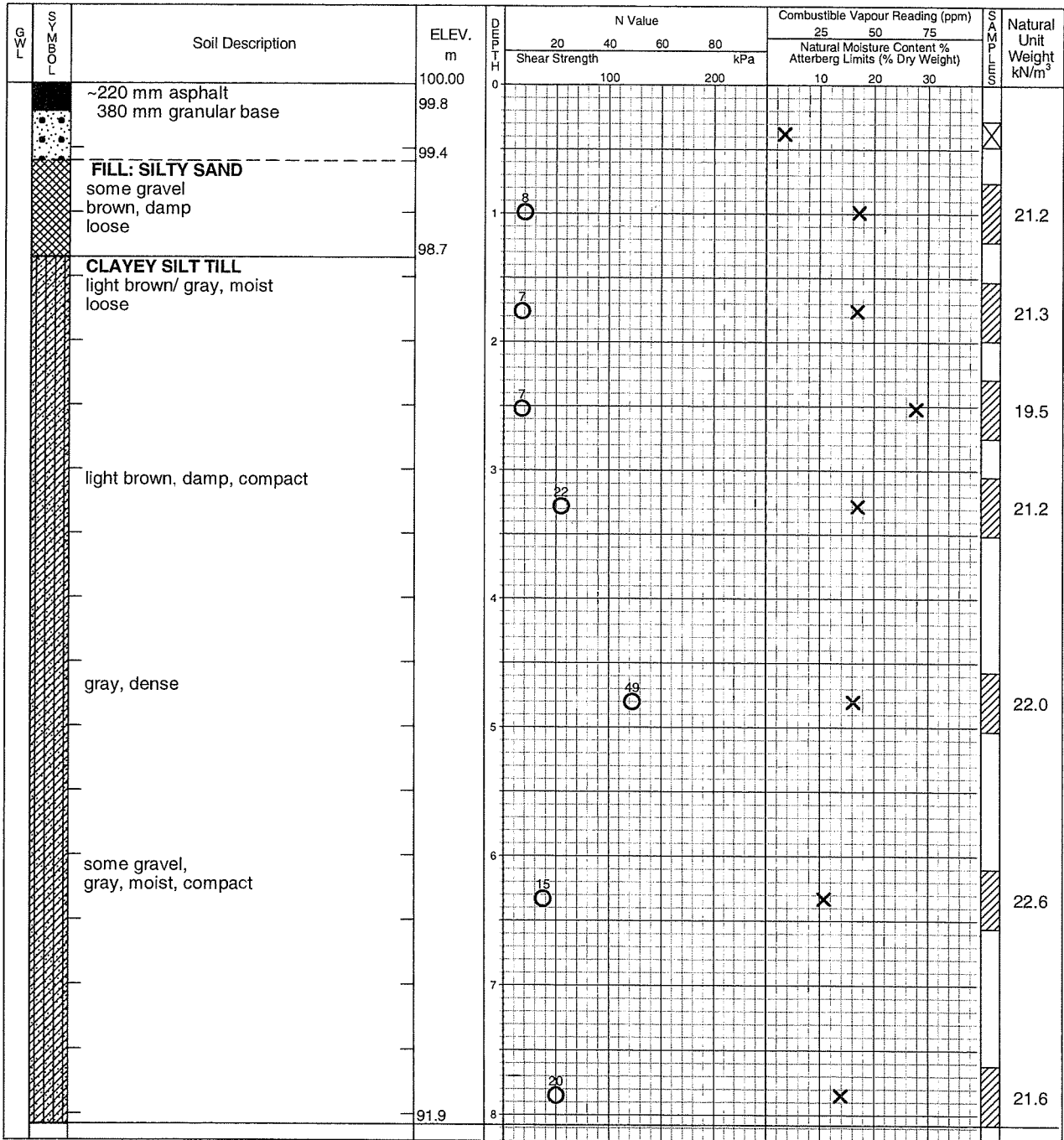

Continued Next Page



Time	Water Level (m)	Depth to Cave (m)
Completion	No free water	7.63

Log of Borehole 4C

Project No. brge00392733A

Drawing No. 19

Project: Environmental Assessment of Hwy 50 and Mayfield Rd

Sheet No. 1 of 2

Location: Hwy 50 and Mayfield Rd

Date Drilled: February 22, 2010

Auger Sample

Combustible Vapour Reading

SPT (N) Value

Natural Moisture

Dynamic Cone Test

Plastic and Liquid Limit

Shelby Tube

Undrained Triaxial at % Strain at Failure

Field Vane Test

Penetrometer

Drill Type: CME 45C

Datum: Geodetic

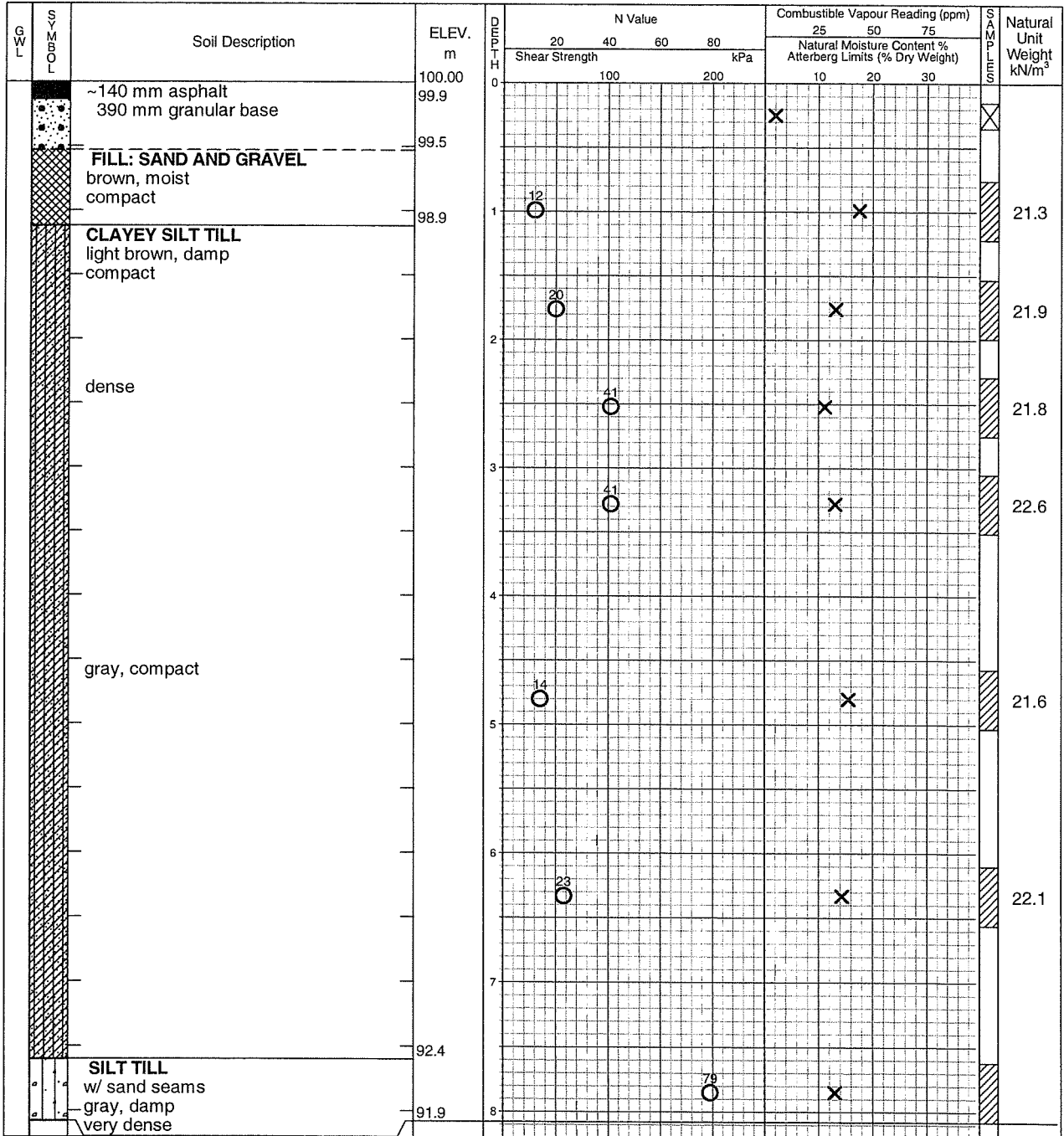

LAGWGL02 392733A BH LOGS HWY 50.GPJ NEW.GDT 3/11/10

Continued Next Page



Time	Water Level (m)	Depth to Cave (m)
Completion	No free water	7.93

Log of Borehole 4D

Project No. brge00392733A

Drawing No. 20

Project: Environmental Assessment of Hwy 50 and Mayfield Rd

Sheet No. 1 of 1

Location: Hwy 50 and Mayfield Rd

Date Drilled: February 22, 2010

Auger Sample

Combustible Vapour Reading

SPT (N) Value

Natural Moisture

Drill Type: CME 45C

Dynamic Cone Test

Plastic and Liquid Limit

Datum: Geodetic

Shelby Tube

Undrained Triaxial at

Field Vane Test

% Strain at Failure

Penetrometer

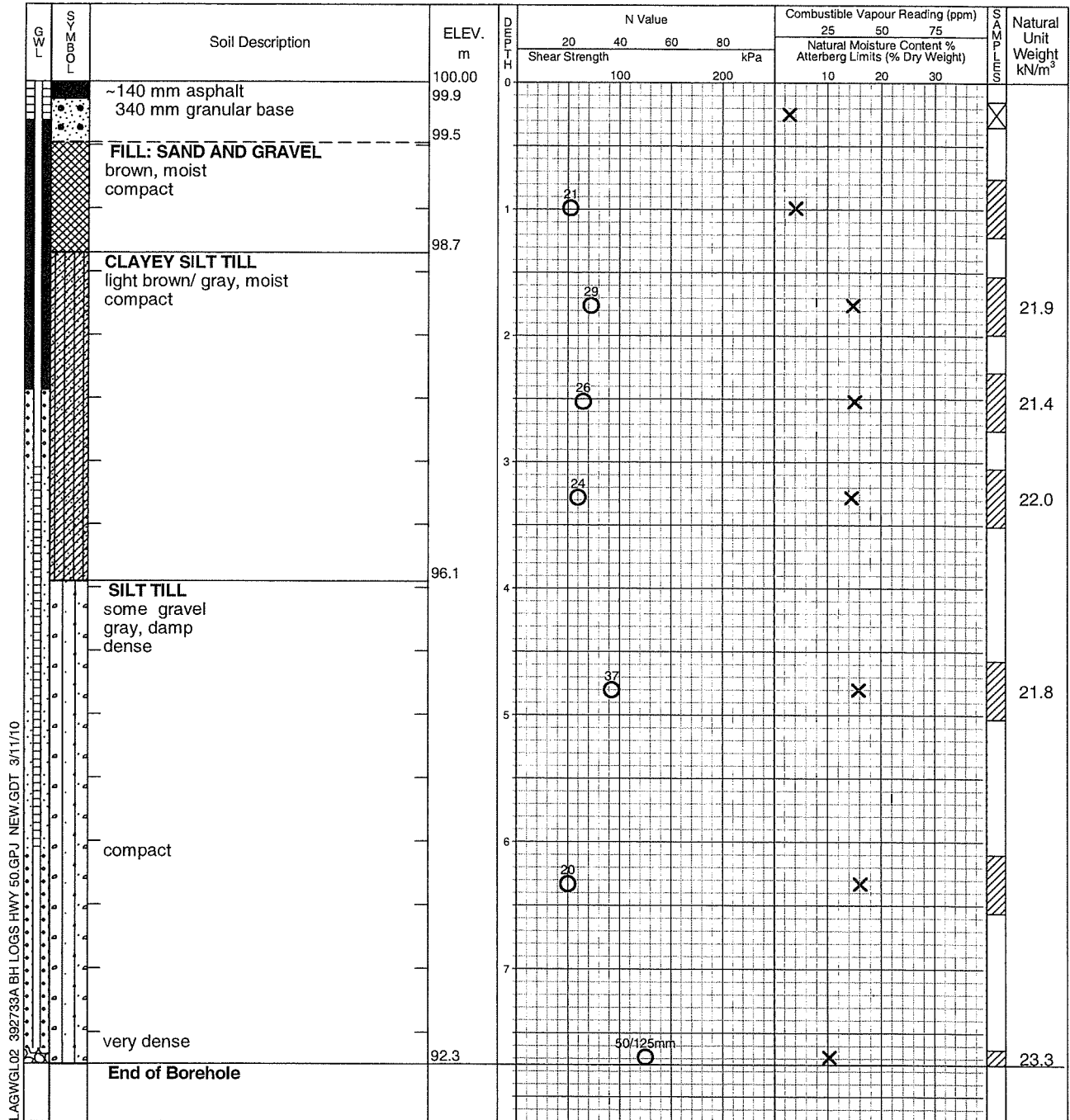

LAGWGL02 392733A BH LOGS HWY 50.GPJ NEW.GDT 3/11/10



Time	Water Level (m)	Depth to Cave (m)
Completion March 8, 2010	No free water Open to 5.72, no water	7.63

Appendix B:
Slug Test Results

**Brampton, Ontario
1595 Clark Blvd.
905-793-9800
Trow Associates Inc.**

Slug Test Analysis Report

Project: Highway 50 and Castlemore Road

Number: BREN00392733a

Client:

Location: Brampton

Slug Test: BH-4a

Test Well: BH-4a

Test conducted by: D.Kennedy

Test date: 3/31/2010

Analysis performed by:

New analysis 1

Date: 3/31/2010

Aquifer Thickness: 6.00 m

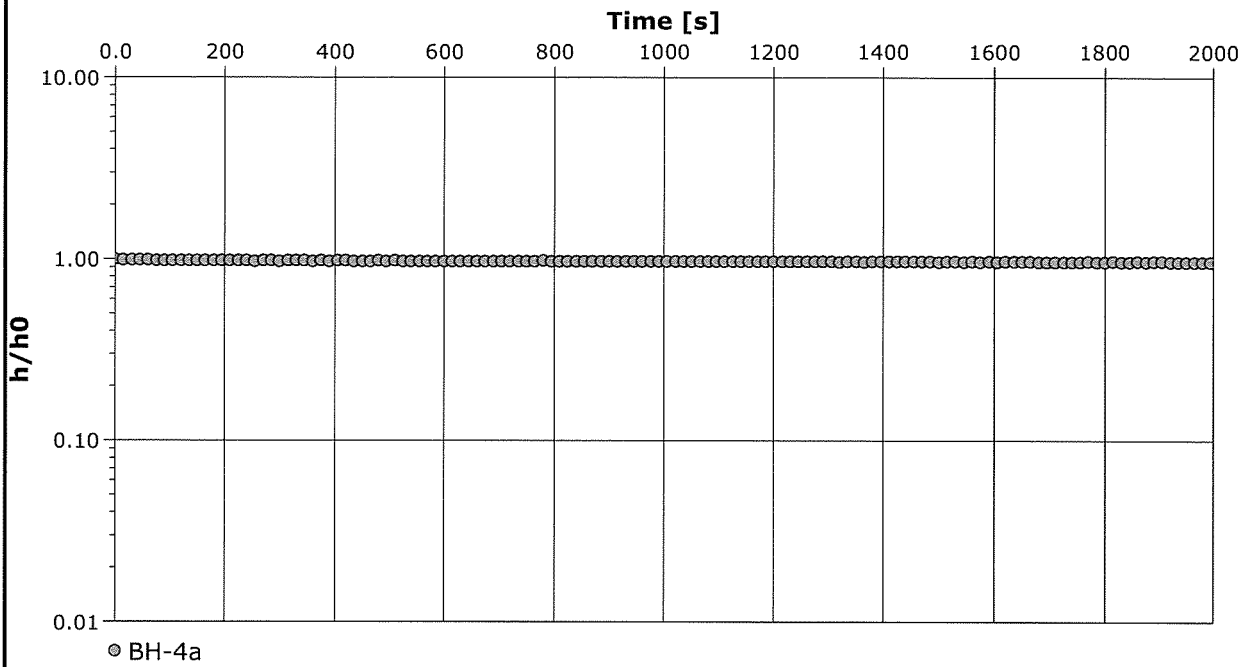

Calculation after Hvorslev

Observation well

K
[m/s]

BH-4a

9.85×10^{-10}

**Brampton, Ontario
1595 Clark Blvd.
905-793-9800
Trow Associates Inc.**

Slug Test Analysis Report

Project: Highway 50 and Castlemore Road

Number: BREN00392733a

Client:

Location: Brampton

Slug Test: BH-4d

Test Well: BH-4d

Test conducted by: D.Kennedy

Test date: 3/31/2010

Analysis performed by:

New analysis 1

Date: 3/31/2010

Aquifer Thickness: 6.00 m

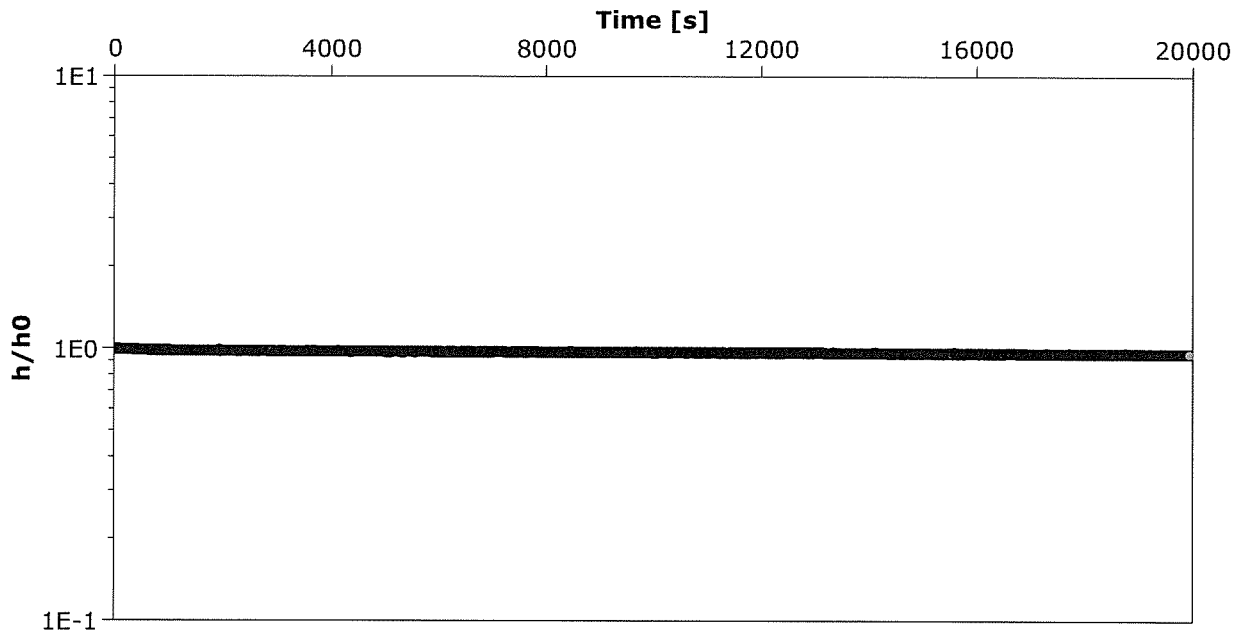

Calculation after Bouwer & Rice

Observation well

K

[m/s]

BH-4d

1.32×10^{-9}

Brampton, Ontario
1595 Clark Blvd.
905-793-9800
Trow Associates Inc.

Slug Test Analysis Report

Project: Highway 50 and Castlemore Road

Number: BREN00392733a

Client:

Location: Brampton

Slug Test: BH-6

Test Well: BH-6

Test conducted by: D.Kennedy

Test date: 3/31/2010

Analysis performed by:

New analysis 1

Date: 3/31/2010

Aquifer Thickness: 6.00 m

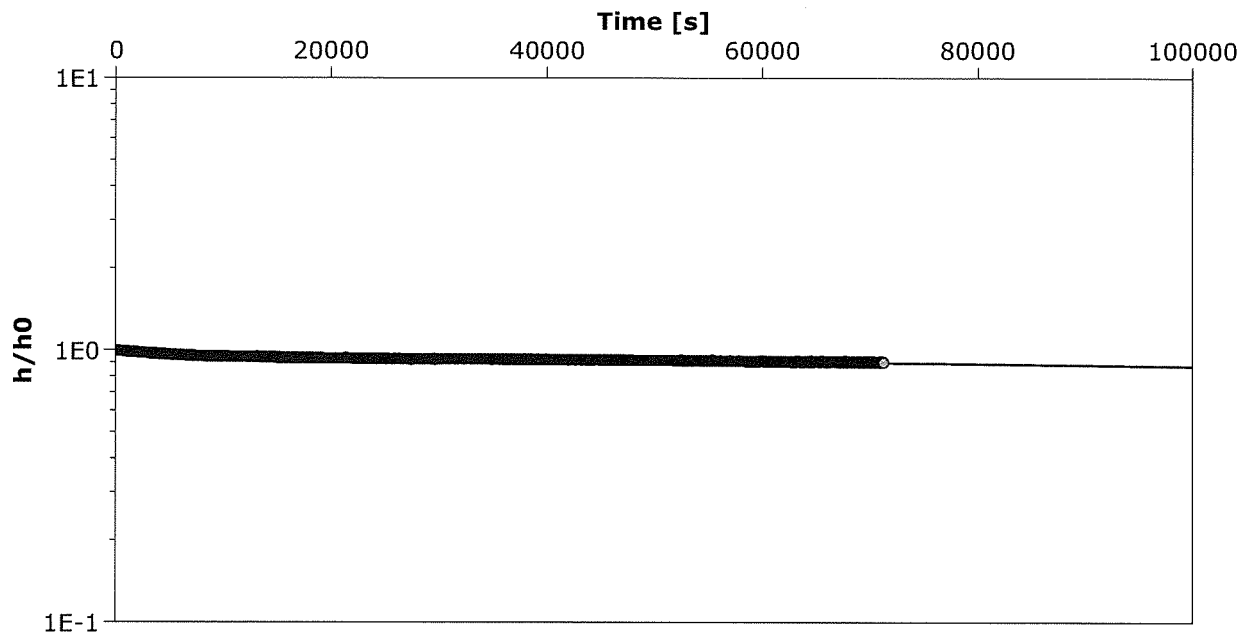

Calculation after Hvorslev

Observation well

K

[m/s]

BH-6

4.75×10^{-10}

Brampton, Ontario
1595 Clark Blvd.
905-793-9800
Trow Associates Inc.

Slug Test Analysis Report

Project: Highway 50 and Castlemore Road

Number: BREN00392733a

Client:

Location: Brampton

Slug Test: BH-7

Test Well: BH-7

Test conducted by: D.Kennedy

Test date: 3/31/2010

Analysis performed by:

New analysis 1

Date: 3/31/2010

Aquifer Thickness: 6.00 m

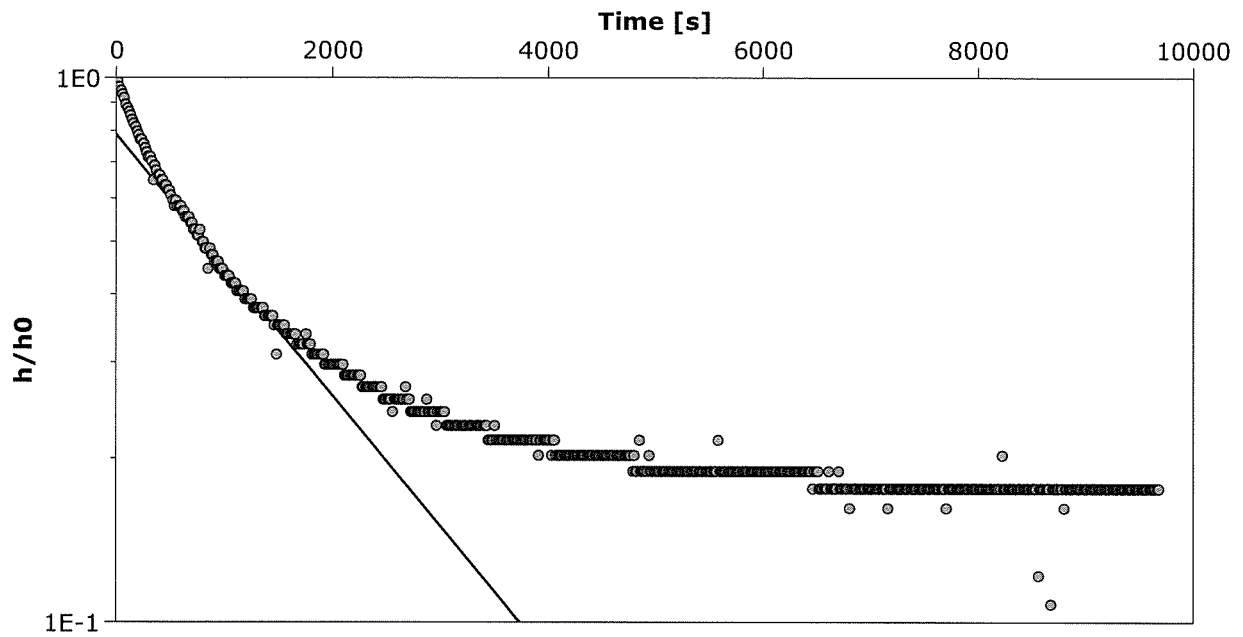

Calculation after Bouwer & Rice

Observation well

K

[m/s]

BH-7

2.14×10^{-7}

**Brampton, Ontario
1595 Clark Blvd.
905-793-9800
Trow Associates Inc.**

Slug Test Analysis Report

Project: Highway 50 and Castlemore Road

Number: BREN00392733a

Client:

Location: Brampton

Slug Test: BH-10

Test Well: BH-10

Test conducted by: D.Kennedy

Test date: 3/31/2010

Analysis performed by:

New analysis 1

Date: 3/31/2010

Aquifer Thickness: 6.00 m

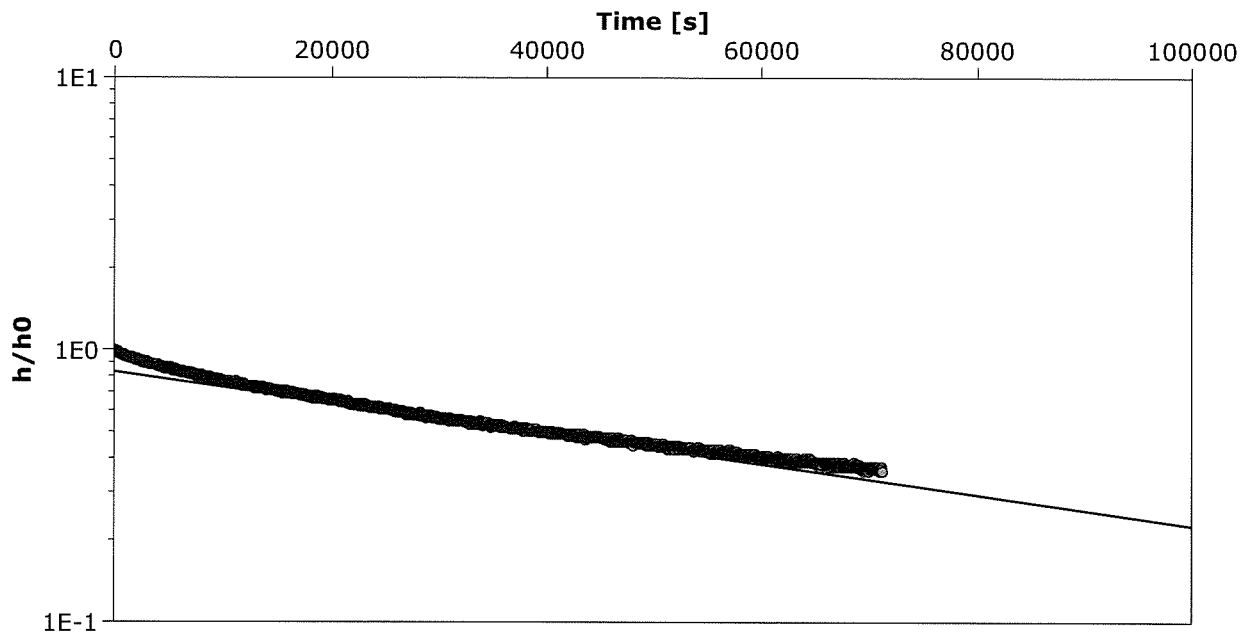

Calculation after Hvorslev

Observation well

K

[m/s]

BH-10

6.54×10^{-9}

Brampton, Ontario
1595 Clark Blvd.
905-793-9800
Trow Associates Inc.

Slug Test Analysis Report

Project: Highway 50 and Castlemore Road

Number: BREN00392733a

Client:

Location: Brampton

Slug Test: BH-13

Test Well: BH-13

Test conducted by: D.Kennedy

Test date: 3/31/2010

Analysis performed by:

New analysis 1

Date: 3/31/2010

Aquifer Thickness: 6.00 m

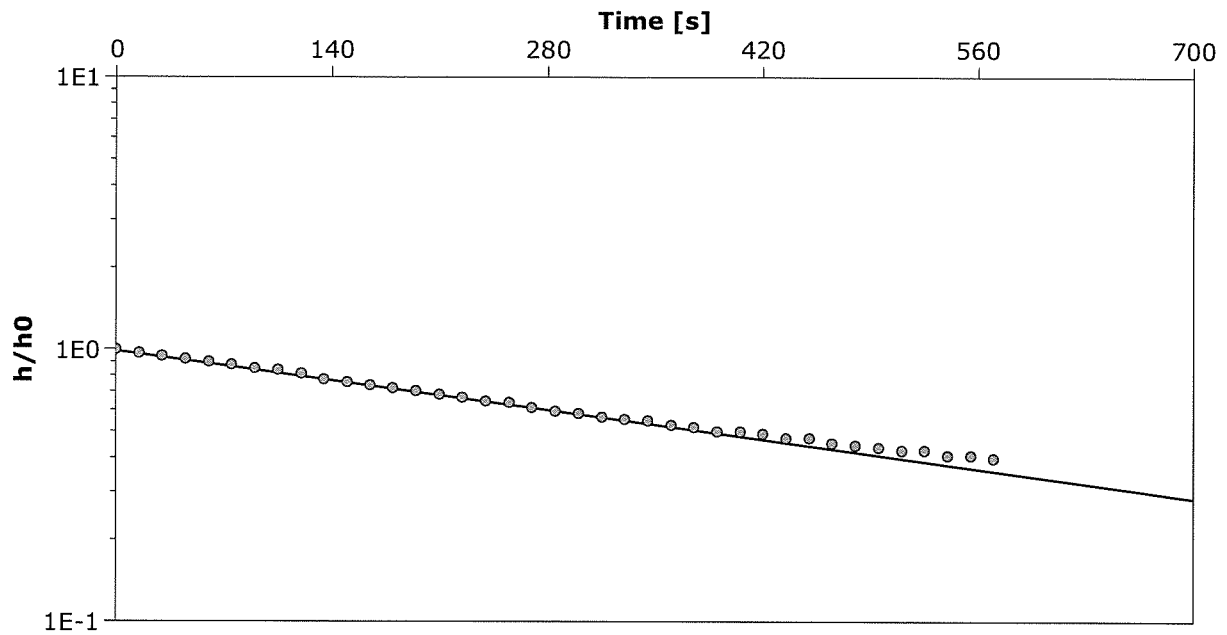

Calculation after Hvorslev

Observation well

K

[m/s]

BH-13

9.00×10^{-7}

Brampton, Ontario
1595 Clark Blvd.
905-793-9800
Trow Associates Inc.

Slug Test Analysis Report

Project: Highway 50 and Castlemore Road

Number: BREN00392733a

Client:

Location: Brampton

Slug Test: BH-16

Test Well: BH-16

Test conducted by: D.Kennedy

Test date: 3/31/2010

Analysis performed by:

New analysis 1

Date: 3/31/2010

Aquifer Thickness: 6.00 m

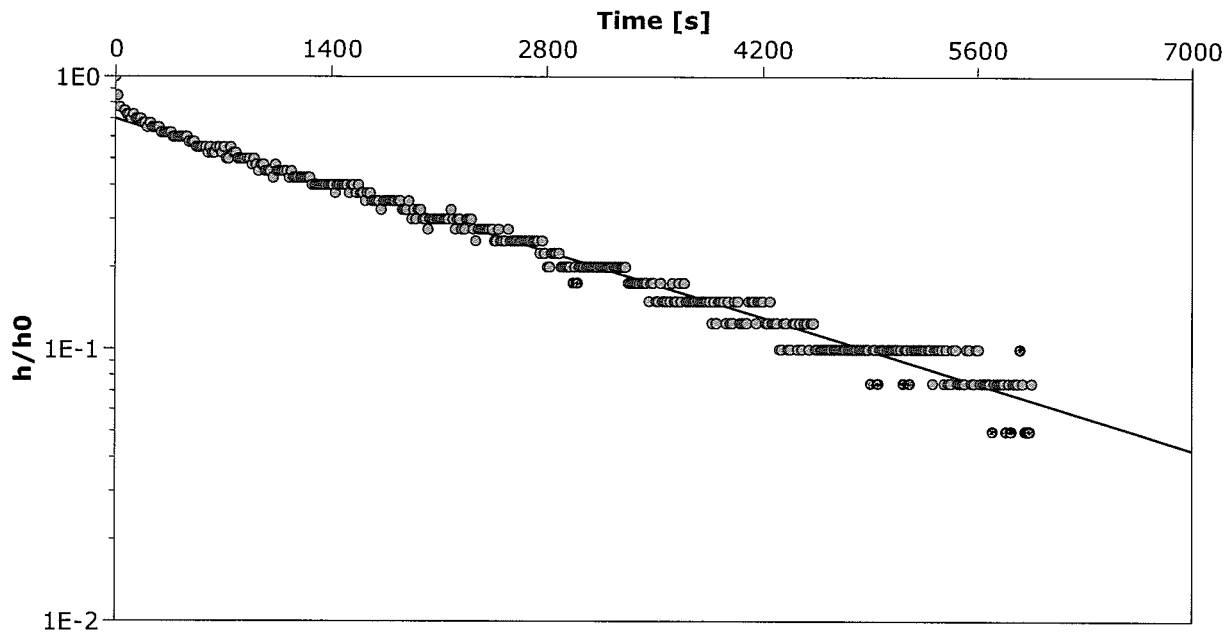

Calculation after Hvorslev

Observation well

K

[m/s]

BH-16

2.01×10^{-7}

**Brampton, Ontario
1595 Clark Blvd.
905-793-9800
Trow Associates Inc.**

Slug Test Analysis Report

Project: Highway 50 and Castlemore Road

Number: BREN00392733a

Client:

Location: Brampton

Slug Test: BH-1

Test Well: BH-1

Test conducted by: D.Kennedy

Test date: 3/31/2010

Analysis performed by:

New analysis 1

Date: 3/31/2010

Aquifer Thickness: 6.00 m

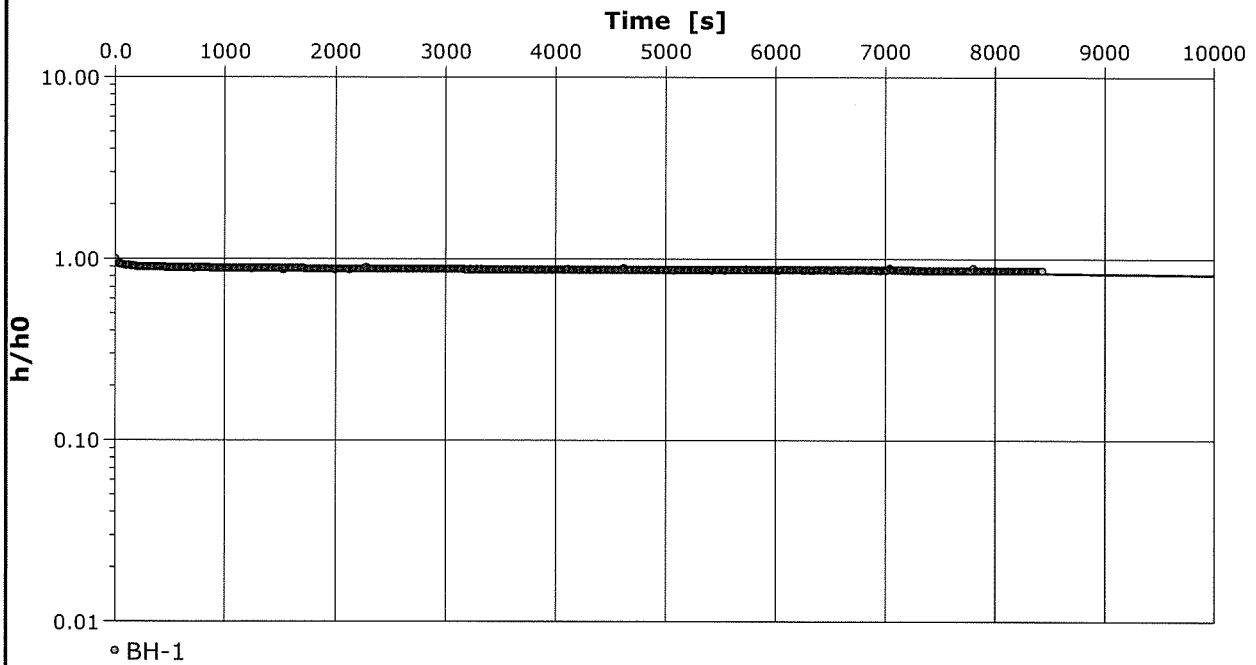

Calculation after Hvorslev

Observation well

K

[m/s]

BH-1

6.54×10^{-9}

Appendix C
Laboratory Certificates of
Chemical Analysis

Your Project #: 392733A
 Your C.O.C. #: 18552301, 185523-0

Attention: Jay Samarakkody
 Trow Associates Inc
 1595 Clark Blvd
 Brampton, ON
 L6T 4V1

Report Date: 2010/03/29

CERTIFICATE OF ANALYSIS

MAXXAM JOB #: B033397
Received: 2010/03/19, 18:03

Sample Matrix: Water
 # Samples Received: 2

Analyses	Quantity	Date		Laboratory Method	Method Reference
		Extracted	Analyzed		
Carbonaceous BOD	2	N/A	2010/03/25	CAM SOP-00427	APHA 5210B
Chloride by Automated Colourimetry	2	N/A	2010/03/23	CAM SOP-00463	SM 4500 Cl E
Total Cyanide	2	2010/03/23	2010/03/29	CAM SOP-00457	EPA 335.3
Fluoride	1	2010/03/22	2010/03/23	CAM SOP-00456	APHA 4500FC
Fluoride	1	2010/03/26	2010/03/26	CAM SOP-00456	APHA 4500FC
Mercury in Water by CVAA	2	2010/03/23	2010/03/23	CAM SOP-00453	EPA 7470
Total Metals Analysis by ICPMS	2	N/A	2010/03/26	CAM SOP-00447	EPA 6020
Fecal coliform, (5TMPN/100mL)	2	N/A	2010/03/19	CAM SOP-00509	SM 9221
Animal and Vegetable Oil & Grease	2	N/A	2010/03/22	CAM SOP-00326	SM 5520 B
Total Oil and Grease	2	2010/03/22	2010/03/22	CAM SOP-00326	EPA 1664A
pH	1	N/A	2010/03/22	CAM SOP-00448	SM 4500H
pH	1	N/A	2010/03/23	CAM SOP-00448	SM 4500H
Phenols (4AAP)	2	N/A	2010/03/22	CAM SOP-00444	MOE ROPHEN-E3179
Sulphate by Automated Colourimetry	2	N/A	2010/03/23	CAM SOP-00464	EPA 375.4
Total Kjeldahl Nitrogen in Water	2	2010/03/24	2010/03/25	CAM SOP-00454	EPA 351.2 Rev 2
TPH (Heavy Oil) @	2	2010/03/22	2010/03/22	CAM SOP-00326	SM 5520F
Total Suspended Solids	2	N/A	2010/03/22	CAM SOP-00428	SM 2540D

* RPDs calculated using raw data. The rounding of final results may result in the apparent difference.
 * Results relate only to the items tested.

(1) Note: TPH (Heavy Oil) is equivalent to Mineral / Synthetic Oil & Grease

Encryption Key

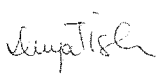

Dunja Tisler

29 Mar 2010 17:35:05 -04:00

Please direct all questions regarding this Certificate of Analysis to your Project Manager.

SARA SAROOP, Project Manager
 Email: Sara.Saroop@maxxamanalytics.com
 Phone# (905) 817-5700 Ext:5821

Maxxam has procedures in place to guard against improper use of the electronic signature and have the required "signatories", as per section 5.10.2 of ISO/IEC 17025:2005(E), signing the reports. For Service Group specific validation please refer to the Validation Signature Page.

Total cover pages: 1

Maxxam Job #: B033397
 Report Date: 2010/03/29

Trow Associates Inc
 Client Project #: 392733A

PEEL COMBINED SANITARY & STORM BYLAW (WATER)

Maxxam ID	FJ5345	FJ5346	FJ5346	FJ5346	QC Batch	RDL	BH-10	BH-10	QC Batch	RDL	QC Batch
Sampling Date	2010/03/19 11:00	2010/03/19 13:30	2010/03/19 13:30	2010/03/19 13:30			BH-10	BH-10			
Units	BH-6	BH-6	BH-10	BH-10			Lab-Dup	Lab-Dup			
Calculated Parameters											
Total Animal/Vegetable Oil and Grease	mg/L	1.3	0.5	2104363	0.8	0.5			2104363	0.5	2104363
Inorganics											
Total Carbonaceous BOD	mg/L	4	2	2105230	<2	2			2105230	2	2105230
Fluoride (F-)	mg/L	0.1	0.1	2106178	<0.1	0.1			2106178	0.1	2110172
Total Kjeldahl Nitrogen (TKN)	mg/L	6	2	2108078	3	1			2108078	1	2108078
pH	pH	7.4		2106176	7.1				2106176		2105908
Phenols-4AAP	mg/L	0.002	0.001	2105514	<0.001	0.001			2105514	0.001	2105514
Total Suspended Solids	mg/L	710	50	2105432	1700	100			2105432	100	2105432
Dissolved Sulphate (SO4)	mg/L	360	1	2105856	200	1			2105856	1	2105856
Total Cyanide (CN)	mg/L	0.018	0.005	2106471	0.011	0.005		0.011	2106471	0.005	2106471
Dissolved Chloride (Cl)	mg/L	11000	80	2105850	9200	80			2105850	80	2105850
Petroleum Hydrocarbons											
Total Oil & Grease	mg/L	1.3	0.5	2106044	0.8	0.5			2106044	0.5	2106044
Total Oil & Grease Mineral/Synthetic	mg/L	<0.5	0.5	2106061	<0.5	0.5			2106061	0.5	2106061

RDL = Reportable Detection Limit
 QC Batch = Quality Control Batch

Maxxam Job #: B033397
 Report Date: 2010/03/29

Trow Associates Inc
 Client Project #: 392733A

PEEL COMBINED SANITARY & STORM BYLAW (WATER)

Maxxam ID	FJ5345	FJ5346	FJ5346	FJ5346	QC Batch	RDL	QC Batch	RDL	QC Batch
Sampling Date	2010/03/19	2010/03/19	2010/03/19	2010/03/19					
Units	BH-6	BH-10	BH-10	BH-10	Lab-Dup				
Metals									
Mercury (Hg)	mg/L	<0.0001	0.0001	2106489	<0.0001	0.0001	2106489	0.0001	2106489
Total Aluminum (Al)	ug/L	3100	50	2109775	4200	50	2109775	50	2109936
Total Antimony (Sb)	ug/L	<5	5	2109775	<5	5	2109775	5	2109936
Total Arsenic (As)	ug/L	<10	10	2109775	<10	10	2109775	10	2109936
Total Barium (Ba)	ug/L	470	50	2109775	1300	50	2109775	50	2109936
Total Bismuth (Bi)	ug/L	<10	10	2109775	<10	10	2109775	10	2109936
Total Cadmium (Cd)	ug/L	<1	1	2109775	<1	1	2109775	1	2109936
Total Chromium (Cr)	ug/L	<50	50	2109775	<50	50	2109775	50	2109936
Total Cobalt (Co)	ug/L	11	5	2109775	<5	5	2109775	5	2109936
Total Copper (Cu)	ug/L	31	10	2109775	24	10	2109775	10	2109936
Total Iron (Fe)	ug/L	7200	1000	2109775	7100	1000	2109775	1000	2109936
Total Lead (Pb)	ug/L	14	5	2109775	9	5	2109775	5	2109936
Total Manganese (Mn)	ug/L	1500	20	2109775	600	20	2109775	20	2109936
Total Molybdenum (Mo)	ug/L	170	10	2109775	<10	10	2109775	10	2109936
Total Nickel (Ni)	ug/L	25	10	2109775	<10	10	2109775	10	2109936
Total Phosphorus (P)	ug/L	<1000	1000	2109775	<1000	1000	2109775	1000	2109936
Total Selenium (Se)	ug/L	33	20	2109775	<20	20	2109775	20	2109936
Total Silver (Ag)	ug/L	3	1	2109775	<1	1	2109775	1	2109936
Total Tin (Sn)	ug/L	<10	10	2109775	<10	10	2109775	10	2109936
Total Titanium (Ti)	ug/L	110	50	2109775	170	50	2109775	50	2109936
Total Vanadium (V)	ug/L	22	10	2109775	<10	10	2109775	10	2109936
Total Zinc (Zn)	ug/L	150	50	2109775	130	50	2109775	50	2109936
Microbiological									
Fecal coliform	5TMPN/100mL	<1.8	1.8	2105205	<1.8	1.8	2105205	1.8	2105205

RDL = Reportable Detection Limit
 QC Batch = Quality Control Batch

Maxxam Job #: B033397
Report Date: 2010/03/29

Trow Associates Inc
Client Project #: 392733A

Package 1 13.7°C

Each temperature is the average of up to three cooler temperatures taken at receipt

GENERAL COMMENTS

Sample FJ5345-01: Metal analysis: Due to the sample matrix, sample required dilution. Detection limits were adjusted accordingly.

Sample FJ5346-01: Metal analysis: Due to the sample matrix, sample required dilution. Detection limits were adjusted accordingly.

Trow Associates Inc
Client Project #: 392733A

Maxxam Job #: B033397
Report Date: 2010/03/29

QUALITY ASSURANCE REPORT

QC Batch	Parameter	Date	Matrix Spike		Spiked Blank		Method Blank		RPD		QC Standard	
			% Recovery	QC Limits	% Recovery	QC Limits	Value	Units	Value (%)	QC Limits	% Recovery	QC Limits
2105230	Total Carbonaceous BOD	2010/03/25					<2	mg/L	NC	25	101	75 - 125
2105432	Total Suspended Solids	2010/03/22					<10	mg/L	NC	25	96	85 - 115
2105514	Phenols-AAAP	2010/03/22	106	75 - 125	103	75 - 125	<0.001	mg/L	10.9	25		
2105850	Dissolved Chloride (Cl)	2010/03/23	NC	75 - 125	104	80 - 120	<1	mg/L	2.2	20		
2105856	Dissolved Sulphate (SO4)	2010/03/23	NC	75 - 125	100	80 - 120	<1	mg/L	1.8	25		
2106044	Total Oil & Grease	2010/03/22			96	85 - 115	<0.5	mg/L	1.2	25		
2106061	Total Oil & Grease Mineral/Synthetic	2010/03/22			94	85 - 115	<0.5	mg/L	2.1	25		
2106178	Fluoride (F-)	2010/03/23	98	80 - 120	104	85 - 115	<0.1	mg/L	NC	25		
2106471	Total Cyanide (CN)	2010/03/29	83	80 - 120	96	80 - 120	<0.005	mg/L	NC	25		
2106489	Mercury (Hg)	2010/03/23	104	80 - 120	105	80 - 120	<0.0001	mg/L	NC	25		
2108078	Total Kjeldahl Nitrogen (TKN)	2010/03/25	104	80 - 120	104	80 - 120	0.1, RDL=0.1	mg/L	0.05	20	96	85 - 115
2109775	Total Aluminum (Al)	2010/03/26	104	80 - 120	105	80 - 120	<5	ug/L				
2109775	Total Antimony (Sb)	2010/03/26	112	80 - 120	111	82 - 120	<0.5	ug/L				
2109775	Total Arsenic (As)	2010/03/26	106	80 - 120	107	86 - 119	<1	ug/L				
2109775	Total Barium (Ba)	2010/03/26	105	80 - 120	104	83 - 115	<5	ug/L				
2109775	Total Bismuth (Bi)	2010/03/26	106	75 - 125	107	78 - 120	<1	ug/L				
2109775	Total Cadmium (Cd)	2010/03/26	108	80 - 120	108	85 - 116	<0.1	ug/L				
2109775	Total Chromium (Cr)	2010/03/26	104	80 - 120	104	80 - 120	<5	ug/L				
2109775	Total Cobalt (Co)	2010/03/26	103	80 - 120	103	82 - 117	<0.5	ug/L				
2109775	Total Copper (Cu)	2010/03/26	102	80 - 120	105	80 - 117	<1	ug/L				
2109775	Total Iron (Fe)	2010/03/26	103	80 - 120	103	80 - 120	<100	ug/L				
2109775	Total Lead (Pb)	2010/03/26	104	80 - 120	105	80 - 120	<0.5	ug/L	NC	25		
2109775	Total Manganese (Mn)	2010/03/26	104	80 - 120	104	80 - 120	<2	ug/L				
2109775	Total Molybdenum (Mo)	2010/03/26	110	80 - 120	108	82 - 117	<1	ug/L				
2109775	Total Nickel (Ni)	2010/03/26	104	80 - 120	105	81 - 117	<1	ug/L				
2109775	Total Phosphorus (P)	2010/03/26	111	75 - 125	109	75 - 125	<100	ug/L				
2109775	Total Selenium (Se)	2010/03/26	106	75 - 125	108	82 - 118	<2	ug/L				
2109775	Total Silver (Ag)	2010/03/26	101	80 - 120	103	80 - 120	<0.1	ug/L				
2109775	Total Tin (Sn)	2010/03/26	107	75 - 125	105	83 - 119	<1	ug/L				
2109775	Total Titanium (Ti)	2010/03/26	101	75 - 125	102	60 - 125	<5	ug/L				
2109775	Total Vanadium (V)	2010/03/26	105	80 - 120	106	82 - 118	<1	ug/L				
2109775	Total Zinc (Zn)	2010/03/26	103	80 - 120	105	80 - 120	<5	ug/L				
2109936	Total Aluminum (Al)	2010/03/26	105	80 - 120	103	80 - 120	6, RDL=5	ug/L	5.1	25		
2109936	Total Antimony (Sb)	2010/03/26	111	80 - 120	109	82 - 120	<0.5	ug/L	NC	25		
2109936	Total Arsenic (As)	2010/03/26	106	80 - 120	103	86 - 119	<1	ug/L	NC	25		
2109936	Total Barium (Ba)	2010/03/26	104	80 - 120	100	83 - 115	<5	ug/L	1.5	25		
2109936	Total Bismuth (Bi)	2010/03/26	107	75 - 125	105	78 - 120	<1	ug/L	NC	25		
2109936	Total Cadmium (Cd)	2010/03/26	108	80 - 120	104	85 - 116	<0.1	ug/L	NC	25		
2109936	Total Chromium (Cr)	2010/03/26	105	80 - 120	100	80 - 120	<5	ug/L	NC	25		
2109936	Total Cobalt (Co)	2010/03/26	103	80 - 120	100	82 - 117	<0.5	ug/L	NC	25		

Maxxam Job #: B033397
 Report Date: 2010/03/29

Trow Associates Inc
 Client Project #: 392733A

QUALITY ASSURANCE REPORT

QC Batch	Parameter	Date	Matrix Spike		Spiked Blank		Method Blank		RPD		QC Standard	
			% Recovery	QC Limits	% Recovery	QC Limits	Value	Units	Value (%)	QC Limits	% Recovery	QC Limits
2109936	Total Copper (Cu)	2010/03/26	102	80 - 120	100	80 - 117	<1	ug/L	3.0	25		
2109936	Total Iron (Fe)	2010/03/26	103	80 - 120	100	80 - 120	<100	ug/L				
2109936	Total Lead (Pb)	2010/03/26	104	80 - 120	102	80 - 120	<0.5	ug/L	NC	25		
2109936	Total Manganese (Mn)	2010/03/26	103	80 - 120	101	80 - 120	<2	ug/L	2.5	25		
2109936	Total Molybdenum (Mo)	2010/03/26	111	80 - 120	107	82 - 117	<1	ug/L	1.2	25		
2109936	Total Nickel (Ni)	2010/03/26	105	80 - 120	101	81 - 117	<1	ug/L	1.5	25		
2109936	Total Phosphorus (P)	2010/03/26	109	75 - 125	107	75 - 125	<100	ug/L	NC	25		
2109936	Total Selenium (Se)	2010/03/26	107	75 - 125	104	82 - 118	<2	ug/L	NC	25		
2109936	Total Silver (Ag)	2010/03/26	101	80 - 120	99	80 - 120	<0.1	ug/L	NC	25		
2109936	Total Tin (Sn)	2010/03/26	105	75 - 125	103	83 - 119	<1	ug/L	NC	25		
2109936	Total Titanium (Ti)	2010/03/26	102	75 - 125	100	60 - 125	<5	ug/L	NC	25		
2109936	Total Vanadium (V)	2010/03/26	107	80 - 120	101	82 - 118	<1	ug/L	NC	25		
2109936	Total Zinc (Zn)	2010/03/26	102	80 - 120	103	80 - 120	<5	ug/L	NC	25		
2110172	Fluoride (F-)	2010/03/26	103	80 - 120	100	85 - 115	<0.1	mg/L	NC	25		

N/A = Not Applicable

RDL = Reportable Detection Limit

RPD = Relative Percent Difference

Duplicate: Paired analysis of a separate portion of the same sample. Used to evaluate the variance in the measurement.

Matrix Spike: A sample to which a known amount of the analyte of interest has been added. Used to evaluate sample matrix interference.

QC Standard: A blank matrix to which a known amount of the analyte has been added. Used to evaluate analyte recovery.

Spiked Blank: A blank matrix to which a known amount of the analyte has been added. Used to evaluate analyte recovery.

Method Blank: A blank matrix containing all reagents used in the analytical procedure. Used to identify laboratory contamination.

NC (Matrix Spike): The recovery in the matrix spike was not calculated. The relative difference between the concentration in the parent sample and the spiked amount was not sufficiently significant to permit a reliable recovery calculation.

NC (RPD): The RPD was not calculated. The level of analyte detected in the parent sample and its duplicate was not sufficiently significant to permit a reliable calculation.

Validation Signature Page

Maxxam Job #: B033397

The analytical data and all QC contained in this report were reviewed and validated by the following individual(s).



Ewa Pranjic
EWA PRANJIC, Ph.D., M.Sc., Chem, Scientific Specialist

Hind Gorgees
HIND GORGEES, Micro Lab

Maxxam has procedures in place to guard against improper use of the electronic signature and have the required "signatories", as per section 5.10.2 of ISO/IEC 17025:2005(E), signing the reports. For Service Group specific validation please refer to the Validation Signature Page.

Appendix D:
Seepage Calculations

Groundwater Seepage Estimation

1) Open-Cut Trench

$$Q = [(0.73 + 0.27 \times (H - h_0)/H) \times K \times X / R_0 \times (H^2 - h_0^2)] \quad (\text{Somerville, 1986})$$

$$R_0 = 2000 \times H \times \text{SQRT}(K) \quad (\text{Sichardt's Relationship})$$

Q = total discharge

X = length of a trench (m)

H = height of static water table from the bottom of water bearing formation (m)

h_0 = height of water table in well points from bottom of water bearing formation (m)

R_0 = distance to a line source, taken as equal to the radius of influence (m)

K = hydraulic conductivity (m/s)

Length (X)	Hydraulic Conductivity	Average Aquifer Bottom	SWL	Lowest WL Required	Required Drawdown	Radius of Influence (R_0)*	H^3	h_0	GW Seepage (Q)	
m	m/s	masl	mbgs	mbgs	m	m	m	m	m^3/sec	m^3/day
50	6.25E-07	20.00	3.00	5.00	2.00	3.16	17.00	15.00	0.00048	41.6

* less than from pumping test

** extended portion

Table: D-1

Appendix E
Water Well Records

Table E-1
Hwy 50 Road Improvements
List of Wells Within 500 m

WELL_ID	ZONE	EAST83	NORTH83	WELL_DEPTH
7049869	17	605848	4854132	33
4900315	17	604273	4855150	45
4900312	17	604427	4855336	21
4900313	17	604226	4855092	22
4900314	17	604147	4855033	37
4902862	17	606380	4851703	27
4902879	17	605465	4853373	25
4902882	17	605245	4854588	21
4902883	17	605270	4854618	28
4903208	17	604615	4856233	55
4903241	17	603845	4854673	17
4903257	17	604625	4856173	61
4903323	17	604665	4856173	52
4903733	17	605265	4854653	26
4904154	17	606095	4852681	9
4904215	17	606116	4852666	11
4904525	17	604514	4855361	24
4904612	17	606765	4851173	11
4904866	17	606247	4852661	14
4905072	17	603905	4854573	20
4905113	17	605355	4853563	21
4905124	17	604475	4855403	42
4905218	17	606465	4851923	29
4905247	17	606165	4852073	29
4905481	17	604415	4855423	40
4905910	17	604515	4855623	52
4905769	17	606121	4852223	14
4905768	17	606016	4852126	37
4905674	17	606209	4852693	38
4905747	17	606048	4853036	22
4905812	17	606078	4852123	12
4905813	17	606088	4852241	20
4906478	17	606194	4852221	29
4905961	17	606015	4853123	12
4906179	17	606261	4852234	30
4906758	17	604510	4855442	43
4906852	17	604005	4854905	23
4909717	17	606298	4852688	6
4908595	17	607276	4850296	
4910391	17	606761	4850602	
6907175	17	607619	4850743	22
6907184	17	606719	4851634	11
6907185	17	606218	4852823	30
6907186	17	606334	4852709	28
6907187	17	606249	4852703	11
6907194	17	605915	4853546	36

**Table E-1
Hwy 50 Road Improvements
List of Wells Within 500 m**

WELL_ID	ZONE	EAST83	NORTH83	WELL_DEPTH
6907196	17	605769	4854006	43
6907197	17	605822	4854006	23
6907219	17	604869	4855867	42
6907217	17	605322	4854867	53
6908657	17	605825	4853973	23
6910070	17	605135	4855343	43
6910071	17	605115	4855323	55
6912218	17	605211	4856207	52
6913201	17	605919	4853787	44
6913202	17	605928	4853665	30
6915342	17	605815	4854123	26
6914839	17	606915	4851323	10
6916207	17	604965	4855773	38
6917563	17	605235	4855823	48
6917561	17	604947	4855780	48
6917973	17	605089	4855609	81
6917985	17	605089	4855609	54
6918791	17	604852	4856367	56
6921479	17	607070	4851165	24
6921481	17	606825	4851680	24
6924798	17	607380	4850928	25
6924795	17	607380	4850940	25
6924796	17	607380	4850880	25
6924797	17	607380	4850950	25
6924799	17	607380	4850962	12
6924800	17	607380	4850946	12
6925058	17	607354	4850942	12
6925059	17	607354	4850939	11
6925064	17	606940	4851300	9
6926158	17	605173	4856399	
6926174	17	605179	4856411	
6926696	17	605232	4855823	
7113171	17	604789	4855689	5
7102540	17	607628	4850566	28
7104307	17	604789	4855689	6
7110485	17	606264	4852712	
7116410	17	605978	4852280	6
7117040	17	606677	4850766	10
7132481	17	604917	4856138	

TOWNSHIP CONCESSION (LOT)	UTM ¹	DATE ² CNTR ³	CASING DIA ⁴	WATER ^{5,6} DETAIL	STAT LVL/PUMP LVL ⁷ RATE ⁸ /TIME HR:MIN	WATER USE ⁹	SCREEN INFO ¹⁰	WELL # (AUDIT#) WELL TAG # DEPTHS TO WHICH FORMATIONS EXTEND ^{5,11}
UXBRIDGE TOWN 10 (010)	17 608275 4849645W	2009/09 7219						7132317 (Z098403) A085734
MILTON TOWN (MILTON) 04 (008)	17 603235 4857450W	2004/10 6607	01			0016 07		2810223 (Z19542) A016896 BRWN SILT SAND FILL 0002 BRWN SILT SAND 0010 BRWN SILT STNS CLAY 0024
CALEDON TOWN (ALBION) 6 (004)	17 602493 4856932W	2008/10 7241	02			0010 10		7114821 (Z91485) A080538 BRWN CLAY 0010 GREY CLAY 0020
CALEDON TOWN (ALBION) CON 03 (001)	17 602365 4851773W	1969/05 1622	05	FR 0070	020 / 072 001 / 10:0	DO		4903322 () YLLW CLAY 0017 BLUE CLAY 0070 GRVL 0074
CALEDON TOWN (ALBION) CON 03 (001)	17 601816 4851981W	1974/10 1307	30	FR 0050	025 / 048 002 / 1:0	DO		4904529 () BRWN LOAM 0010 GREY CLAY 0045 GREY SHLE 0050
CALEDON TOWN (ALBION) CON 03 (001)	17 602297 4852634W	1976/04 1307	30	FR	015 / 006 / 1:0	DO		4904867 () BRWN LOAM 0010 GREY CLAY 0040 GREY SAND 0042
CALEDON TOWN (ALBION) CON 03 (001)	17 601751 4851967W	1963/11 2613	05 05	FR 0008	068 / 100 001 / 1:0	DO		4900126 () BLUE CLAY 0042 BLUE SHLE 0100
CALEDON TOWN (ALBION) CON 03 (001)	17 601855 4852083W	1972/03 2643	07	UK 0140	020 / 134 002 / 2:0	DO		4903792 () BRWN CLAY 0011 BLUE CLAY 0050 BLUE SHLE 0140
CALEDON TOWN (ALBION) CON 03 (002)	17 601735 4853203W	1959/08 1307	30	FR 0047	022 / 001 / :0	DO		4900129 () BRWN LOAM 0013 GREY CLAY STNS 0045 GREY MSND 0047
CALEDON TOWN (ALBION) CON 03 (002)	17 601811 4853138W	1959/10 2627	18	FR 0038	024 / / :0	DO		4900130 () BRWN CLAY 0023 GREY CLAY 0042
CALEDON TOWN (ALBION) CON 03 (002)	17 601833 4853045W	1975/06 3561	07	FR 0091	015 / 090 002 / 2:0	DO		4904853 () LOAM 0002 BRWN CLAY 0010 BLUE CLAY 0090 GRVL 0091
CALEDON TOWN (ALBION) CON 03 (003)	17 601955 4853923W	1970/05 5459	34	FR 0052	052 / 060 / :0	DO		4903551 () BRWN CLAY 0009 BLUE CLAY 0048 BLUE CLAY MSND SILT 0064
CALEDON TOWN (ALBION) CON 04 (001)	17 602186 4852826W	1960/03 1307	30	FR 0038	024 / 001 / :0	DO		4900196 () BRWN LOAM 0012 GREY CLAY STNS 0036 GREY MSND 0038
CALEDON TOWN (ALBION) CON 04 (001)	17 602642 4853100W	1959/09 1307	30	FR 0046	025 / / :0	DO		4900195 () BRWN LOAM 0020 GREY CLAY STNS 0044 GREY MSND 0046
CALEDON TOWN (ALBION) CON 04 (001)	17 602196 4852841W	1962/08 1307	30	FR 0060	032 / 002 / :0	DO		4900198 () BRWN LOAM 0012 GREY CLAY STNS 0059 MSND GRVL 0060
CALEDON TOWN (ALBION) CON 04 (001)	17 602209 4852806W	1962/07 1307	30	FR 0060	030 / 001 / :0	DO		4900199 () BRWN LOAM 0012 GREY CLAY STNS 0059 MSND 0060 GREY SHLE 0061
CALEDON TOWN (ALBION) CON 04 (001)	17 602686 4853201W	1962/10 1308	30	FR 0026	024 / 001 / 1:0	DO		4900200 () BRWN CLAY MSND 0014 BLUE CLAY 0026 BLUE CLAY GRVL 0044

TOWNSHIP CONCESSION (LOT)	UTM ¹	DATE ² CNTR ³	CASING DIA ⁴	WATER ^{5,6} DETAIL	STAT LVL/PUMP LVL ⁷ RATE ⁸ /TIME HR:MIN	WATER USE ⁹	SCREEN INFO ¹⁰	WELL # (AUDIT#) WELL TAG # DEPTHS TO WHICH FORMATIONS EXTEND ^{5,11}
CALEDON TOWN (ALBION) CON 04 (001)	17 602656 4853238W	1962/10 1308	30	FR 0031	029 / 001 / 1:0	DO		4900201 () BRWN CLAY 0016 BLUE CLAY 0031 BLUE FSND 0039
CALEDON TOWN (ALBION) CON 04 (001)	17 602029 4853133W	1964/10 1308	30	FR 0030	030 / 040 001 / 1:0	DO		4900202 () LOAM 0001 BRWN CLAY 0020 BLUE CLAY 0030 MSND 0041
CALEDON TOWN (ALBION) CON 04 (001)	17 602820 4853289W	1965/05 1308	30	FR 0030	012 / 003 / :0	DO		4900203 () BRWN LOAM 0015 GREY CLAY 0030 CSND 0036
CALEDON TOWN (ALBION) CON 04 (001)	17 602244 4852787W	1965/12 1308	30	FR 0028	022 / 040 001 / 0:30	DO		4900204 () LOAM 0002 BRWN CLAY 0016 MSND CLAY 0028 MSND 0032 BLUE CLAY 0042
CALEDON TOWN (ALBION) CON 04 (001)	17 601894 4853117W	1960/12 4823	04	SA 0113	080 / / :0	NU		4900197 () LOAM 0004 BLUE CLAY BLDR 0020 BLUE CLAY 0077 GRVL 0081 CLAY MSND GRVL 0090 BLUE CLAY 0095 SHLE 0118
CALEDON TOWN (ALBION) CON 04 (001)	17 602805 4854003W	1967/12 3102	30	FR 0020	020 / 002 / :0	DO		4902885 () LOAM 0001 GREY CLAY STNS 0035
CALEDON TOWN (ALBION) CON 04 (001)	17 602435 4852773W	1972/07 1307	30	FR 0042	020 / 040 006 / 1:0	DO		4903873 () BRWN OBDN 0010 GREY CLAY 0040 GREY SAND 0042
CALEDON TOWN (ALBION) CON 04 (001)	17 602810 4853297W	1958/09 1307	36	FR 0036	015 / 001 / :0	DO		4900194 () BRWN LOAM 0012 GREY CLAY STNS 0034 GREY MSND 0036
CALEDON TOWN (ALBION) CON 04 (002)	17 601815 4853273W	1976/04 1307	30	FR 0052	020 / 048 004 / 1:0	DO		4904869 () BRWN LOAM 0012 GREY CLAY 0050 GREY SAND 0052
CALEDON TOWN (ALBION) CON 04 (002)	17 602484 4854387W	1958/10 1307	36	FR 0025	012 / 001 / :0	DO		4900205 () BRWN LOAM 0012 GREY CLAY STNS 0023 GREY MSND 0025
CALEDON TOWN (ALBION) CON 04 (003)	17 602309 4854549W	1991/01 1748	06 06			DO		4907464 (095721) BRWN CLAY 0040 GREY CGVL CMTD 0079 GREY FSND 0080 GREY CGVL CMTD 0092 GREY LMSN 0400
CALEDON TOWN (ALBION) CON 04 (003)	17 601644 4854230W	1958/09 1308	30	FR 0050	037 / / :0	ST DO		4900206 () CLAY 0015 WHIT SHLE 0020 BLUE CLAY 0050 BLUE MSND 0052
CALEDON TOWN (ALBION) CON 04 (003)	17 602263 4854606W	1988/11 4919	30 30	UK 0020 UK 0040	020 / 060 005 / 2:0	DO		4906980 (35156) BRWN LOAM HARD 0001 BRWN CLAY HARD 0040 GREY CLAY LYRD PCKD 0062
CALEDON TOWN (ALBION) CON 04 (003)	17 602311 4854578W	1991/03 4919	30 30	UK 0030	020 / 040 010 / 1:0	DO		4907515 (77256) BRWN LOAM HARD 0001 BRWN CLAY HARD 0030 GREY CLAY GRVL LYRD 0065
CALEDON TOWN (ALBION) CON 04 (003)	17 602309 4854549W	1991/02 1748			008 / 300 002 / 3:0	DO		4907506 (095758)
CALEDON TOWN (ALBION) CON 05 (001)	17 602955 4854043W	1977/07 5206	08	FR 0067	045 / 075 003 / 2:0	DO		4905182 () BRWN CLAY 0010 BLUE CLAY 0015 BLUE SHLE HARD SOFT 0080

TOWNSHIP CONCESSION (LOT)	UTM ¹	DATE ² CNTR ³	CASING DIA ⁴	WATER ^{5,6} DETAIL	STAT LVL/PUMP LVL ⁷ RATE ⁸ /TIME HR:MIN	WATER USE ⁹	SCREEN INFO ¹⁰	WELL # (AUDIT#) WELL TAG # DEPTHS TO WHICH FORMATIONS EXTEND ^{5,11}
CALEDON TOWN (ALBION) CON 05 (001)	17 603666 4854293 ^N	1974/07 1307	30	FR 0045	030 / 045 / :0	DO		4904398 () BRWN LOAM 0008 GREY CLAY 0030 GREY SHLE 0045
CALEDON TOWN (ALBION) CON 05 (001)	17 602975 4853973 ^N	1977/07 5206	06	FR 0052	045 / 075 001 / 2:0	DO		4905180 () BRWN CLAY 0010 BLUE CLAY 0015 BLUE SHLE 0050 SNDS HARD 0052 BLUE SHLE 0055
CALEDON TOWN (ALBION) CON 05 (001)	17 603845 4854673 ^N	1969/06 1307	30	FR 0057	020 / / :0	DO		4903241 () BRWN LOAM 0010 GREY CLAY 0056 GREY MSND 0057
CALEDON TOWN (ALBION) CON 05 (001)	17 603025 4853931 ^N	1967/08 4813	07 07	FR 0048	008 / 050 003 / 3:0	DO		4900248 () BRWN CLAY 0009 BLUE SHLE 0056
CALEDON TOWN (ALBION) CON 05 (001)	17 603271 4853858 ^N	1967/01 1307	30	FR 0035	015 / 001 / :0	DO		4900247 () BRWN LOAM 0009 GREY SHLE 0035
CALEDON TOWN (ALBION) CON 05 (001)	17 603216 4853805 ^N	1963/05 2314	07 07	FR 0040	014 / 050 002 / :0	DO		4900246 () BRWN CLAY 0012 BLUE CLAY 0016 BLUE SHLE 0054
CALEDON TOWN (ALBION) CON 05 (001)	17 603269 4854096 ^N	1961/07 1307	30	FR 0037	015 / 001 / :0	DO		4900245 () BRWN LOAM 0012 GREY CLAY STNS 0035 CSND 0037 GREY CLAY 0044 GREY SHLE 0045
CALEDON TOWN (ALBION) CON 05 (001)	17 603189 4853762 ^N	1961/02 1308	30 26	FR 0032	021 / / :0	DO		4900244 () PRDG 0023 BLUE SHLE 0033
CALEDON TOWN (ALBION) CON 05 (001)	17 603211 4853793 ^N	1960/10 1307	30	FR 0035	012 / 002 / :0	DO		4900242 () BRWN LOAM 0012 GREY SHLE 0035
CALEDON TOWN (ALBION) CON 05 (001)	17 603199 4853775 ^N	1960/10 1307	30	FR 0024	010 / 002 / :0	DO		4900243 () BRWN LOAM 0010 GREY SHLE 0024
CALEDON TOWN (ALBION) CON 05 (001)	17 603154 4853815 ^N	1960/09 1714	24					4900240 () BRWN CLAY STNS 0007 BLUE SHLE 0020
CALEDON TOWN (ALBION) CON 05 (001)	17 603111 4853844 ^N	1960/09 1307	30	FR 0034	012 / 001 / :0	DO		4900241 () BRWN LOAM 0010 GREY SHLE 0034
CALEDON TOWN (ALBION) CON 05 (001)	17 603319 4853863 ^N	1973/04 1307	30	FR 0035	008 / 033 004 / 1:0	DO		4904081 () BRWN LOAM SAND 0008 GREY CLAY 0020 GREY SHLE 0035
CALEDON TOWN (ALBION) CON 05 (002)	17 602775 4854143 ^N	1973/10 5459						4904242 () BRWN CLAY 0014 BLUE CLAY 0194 BLUE CLAY SILT GRVL 0225 GREY SHLE 0325
CALEDON TOWN (ALBION) CON 05 (002)	17 602715 4854263 ^N	1973/09 5459	06					4904241 () BRWN CLAY 0016 BLUE CLAY 0112 GREY GRVL CLAY 0114 BLUE CLAY 0170 BLUE CLAY GRVL SILT 0205 BLUE SILT SAND 0217
CALEDON TOWN (ALBION) CON 05 (002)	17 603540 4855273 ^N	1978/05 3814	30	FR 0070	045 / 003 / 1:0	DO		4905462 () UNKN 0070

TOWNSHIP CONCESSION (LOT)	UTM ¹	DATE CNTR	CASING DIA	WATER ^{5,6} DETAIL	STAT LVL/PUMP LVL ⁷ RATE ⁸ /TIME HR:MIN	WATER USE ⁹	SCREEN INFO ¹⁰	WELL # (AUDIT#) WELL TAG # DEPTHS TO WHICH FORMATIONS EXTEND ^{5,11}
CALEDON TOWN (ALBION) CON 05(002)	17 602465 4854573W	1978/09 3814	30	FR 0032	025 / 025 003 / 1:0	DO		4905460 () UNKN 0032
CALEDON TOWN (ALBION) CON 05(003)	17 603085 4855623W	1968/09 5203	05	SA 0142	024 / 130	NU		4902966 () BRWN CLAY 0012 SILT 0026 BLUE CLAY 0104 SHLE 0142
CALEDON TOWN (ALBION) CON 05(003)	17 602151 4854746W	1973/06 3316	04 05	FR 0050	011 / 054 002 / 2:0	ST DO	0051 10	4904113 () BRWN CLAY STNS 0015 SAND CLAY 0017 BRWN CLAY 0050 SAND GRVL CLAY 0061
CALEDON TOWN (ALBION) CON 05(003)	17 602166 4855035W	1961/10 4623	07					4900249 () PRDG 0030 BLDR CLAY 0035 BLUE CLAY 0055 BLUE CLAY MSND GRVL 0080 BLUE CLAY 0087 SHLE 0120
CALEDON TOWN (ALBION) CON 05(003)	17 602210 4855080W	1961/10 4623	07	FR 0075	011 / 070 002 / 0:40	DO	0072 04	4900250 () BRWN CLAY 0025 MSND CLAY 0032 BLUE CLAY 0052 HPAN 0075 GRVL 0076
CALEDON TOWN (ALBION) CON 05(003)	17 603086 4855690W	1966/06 5203	07 07	FR 0102	022 / 100 004 / 6:0	DO		4900251 () BRWN CLAY 0015 BLUE CLAY 0076 MSND GRVL BLDR 0088 BLUE SHLE 0105
CALEDON TOWN (ALBION) CON 05(003)	17 602707 4856065W	1967/11 1307	30	FR 0060	030 /	DO		4900252 () BRWN LOAM 0012 GREY CLAY 0058 GREY FSND 0060
CALEDON TOWN (ALBION) CON 05(004)	17 601897 4855044W	1984/05 3612	30 30	UK 0015	012 / 052 002 / 1:30	DO ST		4906200 () BLCK LOAM 0002 BRWN CLAY STNS 0015 GREY CLAY 0048 BRWN SAND GRVL 0053 BLUE SHLE 0054
CALEDON TOWN (ALBION) CON 05(004)	17 602338 4856476W	1986/01 4919	30 30	UK 0070 UK 0060	010 / 070 / :30	DO		4906530 () BRWN LOAM HARD 0001 BRWN CLAY SAND 0074
CALEDON TOWN (ALBION) CON 05(004)	17 602349 4856480W	1986/01 4919	30 30	UK 0070 UK 0060	010 / 070 / 0:30	DO		4906532 () BRWN LOAM HARD 0011 BRWN CLAY HARD 0040 GREY CLAY HARD 0076
CALEDON TOWN (ALBION) CON 05(004)	17 601915 4855173W	1982/09 3662	30 30	UK 0034 UK 0048	010 / 046 004 / 1:0	DO		4905997 () BLCK LOAM 0002 BRWN CLAY STNS 0017 BLUE CLAY STNS 0025 BLUE CLAY STNS SAND 0036 BLUE CLAY STNS 0045 BLUE CLAY CGVL 0048 BLUE CLAY STNS 0052
CALEDON TOWN (ALBION) CON 05(005)	17 602239 4856511W	1959/01 1308	22	FR 0032	032 /	PS		4900255 () PRDG 0032 BLUE CLAY 0042
CALEDON TOWN (ALBION) CON 05(005)	17 602279 4856454W	1959/11 1714	18 18 24	FR 0034	034 /	PS		4900256 () BRWN CLAY 0024 BLUE CLAY 0034 QSND 0040 HPAN 0050
CALEDON TOWN (ALBION) CON 05(005)	17 601985 4856723W	1968/08 3512	06 06	FR 0195	036 / 190 002 / 2:0	DO		4903043 () LOAM 0001 YLLW CLAY 0016 BLUE CLAY 0180 BLUE CLAY MSND 0186 BLUE SHLE 0200
CALEDON TOWN (ALBION) CON 05(005)	17 601834 4856480W	1967/01 5203	07 07	FR 0168	055 / 150 001 / :0	ST DO	0168 04	4900261 () BRWN CLAY 0036 BLUE CLAY SILT 0155 HPAN 0172 SHLE 0175

TOWNSHIP CONCESSION (LOT)	UTM ¹	DATE CNTR ³	CASING DIA ⁴	WATER ^{5,6} DETAIL	STAT LVL/PUMP LVL ⁷ RATE ⁸ /TIME HR:MIN	WATER USE ⁹	SCREEN INFO ¹⁰	WELL # (AUDITH) WELL TAG # DEPTHS TO WHICH FORMATIONS EXTEND ^{5,11}
CALEDON TOWN (ALBION) CON 05(005)	17 602225 4856523 ^w	1968/11 1104	05	FR 0175	095 / 160 002 / 24:0	DO	0171 04	4902969 () LOAM 0002 BLDR CLAY 0012 GREY CLAY 0037 MSND 0039 GREY CLAY 0117 GREY CLAY STNS 0172 MSND 0175
CALEDON TOWN (ALBION) CON 05(005)	17 602055 4856768 ^w	1989/09 4919	30 30	UK 0090	020 / 040 005 / 1:0	DO		4907247 (62511) BRWN LOAM HARD 0001 BRWN CLAY HARD 0020 GREY CLAY HARD 0090 GREY SAND LOOS 0091
CALEDON TOWN (ALBION) CON 06(001)	17 604515 4856223 ^w	1981/03 1663	05	FR 0101	/	DO	0103 03	4905910 () BRWN LOAM 0001 YLLW CLAY GRVL 0016 BLUE CLAY GRVL 0048 GREY CLAY SILT 0101 GREY SAND GRVL SILT 0107 BLUE CLAY GRVL SAND 0136 GREY SHLE 0170
CALEDON TOWN (ALBION) CON 06(001)	17 604395 4856223 ^w	1970/09 1622	05	SA 0170		NU		4903570 () LOAM 0001 BRWN CLAY 0039 BLUE CLAY 0149 HPAN 0156 BLUE SHLE 0178
CALEDON TOWN (ALBION) CON 06(001)	17 604147 4855033 ^w	1963/07 4823	04 04	FR 0119	040 / 120 001 / 12:0	DO		4900314 () LOAM 0001 YLLW CLAY 0005 YLLW CLAY MSND STNS 0012 BLUE CLAY STNS 0040 BLUE CLAY SILT 0107 GREY CLAY MSND GRVL 0116 SHLE 0120
CALEDON TOWN (ALBION) CON 06(001)	17 604226 4855092 ^w	1962/10 1325	30	FR 0062	050 /	DO		4900313 () BRWN CLAY 0012 BLUE CLAY 0062 BLUE FSND 0071
CALEDON TOWN (ALBION) CON 06(001)	17 604427 4855336 ^w	1958/12 1325	30	FR 0058	048 /	DO		4900312 () BRWN CLAY 0015 HPAN 0058 PEAT 0068
CALEDON TOWN (ALBION) CON 06(001)	17 604475 4855403 ^w	1977/05 3108	06	UK 0136	084 / 138 004 / 4:0	DO		4905124 () BLCK LOAM 0002 YLLW CLAY 0012 BLUE CLAY 0110 CSND SHLE DRTY 0133 BLUE SHLE 0139
CALEDON TOWN (ALBION) CON 06(001)	17 604273 4855150 ^w	1966/02 3108	04 04	FR 0145	084 / 135 003 / 2:0	DO		4900315 () BLUE CLAY 0003 YLLW CLAY 0016 BLUE CLAY 0115 CSND 0123 BLUE SHLE 0147
CALEDON TOWN (ALBION) CON 06(001)	17 604510 4855442 ^w	1987/09 1663	06	FR 0122	090 / 125 002 / 2:0	DO	0124 03	4906758 (09130) BRWN CLAY SAND 0002 BRWN CLAY GRVL 0016 BLUE CLAY GRVL 0051 BLUE CLAY 0072 BLUE CLAY SILT 0102 GREY GRVL LOOS 0110 0115 0119 0122 0127 0140
CALEDON TOWN (ALBION) CON 06(001)	17 604415 4855423 ^w	1978/11 1663	05	FR	060 / 105 002 / 2:0	DO		4905481 () BLCK LOAM 0001 BRWN CLAY GRVL 0014 BLUE CLAY GRVL 0048 BLUE CLAY 0101 GREY CSND GRVL 0106 BLUE CLAY GRVL 0112 BLUE CLAY 0120 GREY FSND 0127 BLUE CLAY 0130
CALEDON TOWN (ALBION) CON 06(001)	17 604465 4856223 ^w	1970/10 1622	05 05	FR 0156	095 / 150 002 / 99:59	ST DO		4903571 () LOAM 0001 BRWN CLAY 0033 BLUE CLAY 0138 HPAN 0147 BLUE SHLE 0156
CALEDON TOWN (ALBION) CON 06(001)	17 604514 4855361 ^w	1974/11 1307	30	FR 0080	040 / 078 / 1:0	DO		4904525 () BRWN LOAM 0012 GREY CLAY 0078 GREY FSND 0080

TOWNSHIP CONCESSION (LOT)	UTM ¹	DATE ² CNTR ³	CASING DIA ⁴	WATER ^{5,6} DETAIL	STAT LVL/PUMP LVL ⁷ RATE ⁸ /TIME HR:MIN	WATER USE ⁹	SCREEN INFO ¹⁰	WELL # (AUDIT#) WELL TAG # DEPTHS TO WHICH FORMATIONS EXTEND ^{5,11}
CALEDON TOWN (ALBION) CON 06 (002)	17 603215 4855723W	1976/06 1307	30	FR 0075	015 / 074 007 / 1:0	DO		4904901 () BRWN LOAM 0008 GREY CLAY SAND 0075
CALEDON TOWN (ALBION) CON 06 (002)	17 603611 4855193W	1974/08 1307	30	FR 0040	012 / 038 002 / 1:0	DO		4904518 () BRWN LOAM 0010 GREY CLAY 0038 CSND 0040
CALEDON TOWN (ALBION) CON 06 (002)	17 604315 4856383W	1977/03 5206	06	FR 0180	105 / 160 002 / 24:0	DO	0178 04	4905070 () LOAM 0002 BRWN CLAY 0020 GREY CLAY 0040 GREY CLAY STNS 0085 GREY CLAY STNS 0110 GREY SILT 0140 SILT SAND 0155 SILT CLAY 0178 GRVL DRTY SAND 0182
CALEDON TOWN (ALBION) CON 06 (002)	17 603135 4855753W	1971/06 5206	07	FR 0101	028 / 100 007 / 6:0	DO		4903672 () BRWN CLAY 0030 BLUE CLAY 0101 GRVL 0102 BLUE SHLE 0110
CALEDON TOWN (ALBION) CON 06 (003)	17 602919 4855868W	1973/10 1307	30	FR 0025	020 / 043 004 / 1:0	DO		4904311 () BRWN LOAM 0010 GREY CLAY 0043 GREY SAND 0045
CALEDON TOWN (ALBION) CON 06 (003)	17 603686 4856948W	1967/12 4813	05	FR 0145	120 / 147 004 / 3:0	ST DO	0146 09	4900316 () BRWN CLAY 0018 BLUE CLAY 0145 FSND 0155
CALEDON TOWN (ALBION) CON 06 (003)	17 603555 4856988W	1971/08 4610	05	FR 0087 FR 0178	132 / 172 / :0	DO	0182 04	4903682 () BRWN CLAY GRVL 0013 BLUE CLAY 0057 BLUE HPAN 0066 BLUE CLAY 0087 BLUE CLAY SILT 0096 BLUE MSND CLAY 0104 BLUE MSND CLAY 0178 BLUE GRVL FSND CSND 0184 BLUE CLAY 0186
CALEDON TOWN (ALBION) CON 06 (003)	17 603035 4855953W	1971/10 1307	30	FR 0085	040 / 080 002 / 1:0	DO		4905281 () BRWN CLAY 0016 BLUE CLAY 0091 GREY GRVL SAND STNS 0095 BLUE SHLE 0125 4903718 () BRWN CLAY 0015 GREY CLAY 0035 GREY MSND 0040 GREY CLAY 0084 CSND SHLE 0085
CALEDON TOWN (ALBION) CON 06 (003)	17 602512 4856329W	1999/07 6915	06 05	FR 0168	082 / 001 / 3:0	DO	0150 28	4908575 (188103) BRWN CLAY SAND 0020 BLUE CLAY CLAY CLAY 0133 BLUE STNS SILT GRVL 0168 BLUE SHLE 0184
CALEDON TOWN (ALBION) CON 06 (003)	17 603038 4855853W	1971/04 5206	07	FR 0098	027 / 090 006 / 7:0	DO		4903673 () BRWN CLAY MSND 0017 BLUE CLAY 0045 BLUE CLAY BLDR 0073 GREEN CLAY 0081 BLDR 0083 BLUE SHLE 0099
CALEDON TOWN (ALBION) CON 06 (003)	17 603168 4855734W	1974/06 5206	06 06	FR 0079	036 / 100 002 / 16:0	DO		4904454 () BRWN CLAY 0020 BLUE CLAY 0079 BLUE CLAY GRVL 0090 BLUE SHLE 0125
CALEDON TOWN (ALBION) CON 06 (003)	17 603363 4856413L	2000/03 6300	06 05	FR 0178	126 / 007 / 10:0	DO	0178 06	4908578 (212395) LOAM 0001 BRWN CLAY 0014 BLUE CLAY 0125 SAND 0136 BLUE CLAY 0174 FSND 0178 SAND CLN 0186

TOWNSHIP CONCESSION (LOT)	UTM ¹	DATE ² CNTR ³	CASING DIA ⁴	WATER ^{5,6} DETAIL	STAT LVL/PUMP LVL ⁷ RATE ⁸ /TIME HR:MIN	WATER USE ⁹	SCREEN INFO ¹⁰	WELL # (AUDIT#) WELL TAG # DEPTHS TO WHICH FORMATIONS EXTEND ^{5,11}
CALEDON TOWN (ALBION) CON 06(003)	17 603665 4856973 ^N	1977/11 06 5206	06	FR 0143	094 / 130 006 / 2:0	DO	0152 08	4905282 () BRWN LOAM 0002 BRWN CLAY 0006 BLUE CLAY 0132 GREY FSND 0143 GREY CSND 0165
CALEDON TOWN (ALBION) CON 06(004)	17 603095 4857366 ^W	2004/11 02 6607	02				0015 10	4909668 (Z21570) A016949 BRWN SILT CLAY 0013 GREY CLAY SILT 0025
CALEDON TOWN (ALBION) CON 06(004)	17 603433 4857241 ^W	1959/07 36 18 1325	36 18					4900317 () BRWN CLAY 0018 BLUE CLAY 0061 BLUE CLAY MSND 0080 BLUE CLAY 0104
CALEDON TOWN (ALBION) CON 06(004)	17 602515 4856373 ^W	1975/07 30 1307	30	FR 0066	045 / 063 002 / 1:0	DO		4904709 () BRWN LOAM 0012 GREY CLAY 0064 SAND 0066
CALEDON TOWN (ALBION) CON 06(004)	17 603200 4857451 ^W	2004/10 01 6607	01				0020 04	4909587 (Z19539) A015804 BRWN SILT SAND 0001 BRWN SILT SAND STNS 0016 GREY CLAY SILT 0024
CALEDON TOWN (ALBION) CON 06(005)	17 602645 4857602 ^N	1958/01 04 4813	04	FR 0166	138 / 160 002 / 62:0	DO	0166 04	4900318 () LOAM 0003 CLAY 0060 BLUE SHLE 0072 HPAN 0121 GREY CLAY 0149 BLUE SHLE 0166 MSND GRVL 0173
CALEDON TOWN (ALBION) CON 06(006)	17 601785 4857073 ^N	1968/05 06 2643	06	FR 0150	055 / 075 007 / 4:0	DO		4903037 () LOAM 0003 BLUE CLAY 0093 HPAN 0128 MSND GRVL 0133 BLUE CLAY MSND 0148 CSND 0155
CALEDON TOWN (ALBION) CON 06(006)	17 601799 4857046 ^N	1975/05 05 4778	05	FR 0187	072 / 180 004 / 2:0	DO		4904676 () PRDG 0045 BLUE CLAY GRVL 0071 BLUE CLAY 0150 BLUE CLAY SILT 0165 GREY HPAN SHLE 0187 BLUE SHLE 0192
CALEDON TOWN (ALBION) CON 06(006)	17 601915 4857223 ^N	1978/09 30 4640	30	FR 0032	032 / 053 / :0	DO		4905421 () BRWN CLAY SAND 0014 GREY CLAY SAND 0028 GREY SILT 0032 GREY SILT CLAY STNS 0054
CALEDON TOWN (ALBION) CON 06(006)	17 602006 4857711 ^L	2003/02 06 06 7088	06 06	SA 0133	030 / / :0	DO		4909105 (252315) GREY GRVL FILL 0001 BRWN CLAY SAND 0012 GREY CLAY SAND 0076 BLUE CLAY 0102 GREY GRVL SILTY 0112 GRN GRVL CLAY 0113 BLUE SHLE 0147
CALEDON TOWN (ALBION) CON 07(001)	17 604465 4856298 ^N	1972/04 07 5206	07	FR 0159	092 / 150 006 / 6:0	DO	0159 04	4903812 () BRWN CLAY 0018 GREY CLAY GRVL 0094 GREY CLAY 0132 SILT FSND 0159 GRVL MSND 0163 SAND GRVL 0165
CALEDON TOWN (ALBION) CON 07(001)	17 604615 4856233 ^N	1969/03 05 1104	05					4903208 () LOAM 0001 BRWN CLAY 0030 GREY MSND CSND 0052 CLAY STNS 0109 MSND QSND CLAY 0168 FSND 0175 GRVL 0180
CALEDON TOWN (ALBION) CON 07(001)	17 604518 4856281 ^N	1974/10 07 3561	07	FR 0157	062 / 100 010 / 12:0	DO		4904567 () LOAM 0002 BRWN CLAY 0030 BLUE CLAY 0100 BLUE CLAY STNS 0150 BLUE CLAY SAND 0155 WHIT SAND CLAY 0156 FSND 0157

TOWNSHIP CONCESSION (LOT)	UTM ¹	DATE ² CNTR ³	CASING DIA ⁴	WATER ^{5,6} DETAIL	STAT IVL/PUMP LVL ⁷ RATE ⁸ /TIME HR:MIN	WATER USE ⁹	SCREEN INFO ¹⁰	WELL # (AUDIT#) WELL TAG # DEPTHS TO WHICH FORMATIONS EXTEND ^{5,11}
CALEDON TOWN (ALBION) CON 07(001)	17 604625 4856173W	1969/06 1622	05	FR 0170	080 / 140 004 / 48:0	DO	0192 08	4903257 () YLLW CLAY 0019 BLUE CLAY 0152 SILT 0160 MSND CLAY 0190 MSND GRVL 0200
CALEDON TOWN (ALBION) CON 07(001)	17 604665 4856173W	1969/09 1622	05 05	FR 0165	047 / 053 006 / 99:59	DO		4903323 () LOAM 0002 YLLW CLAY 0023 BLUE CLAY STNS 0097 GRVL 0098 BLUE CLAY 0147 HPAN 0159 BLUE CLAY 0165 GREY SHLE 0170
CALEDON TOWN (ALBION) CON 07(002)	17 604465 4856603W	1971/08 2610	05	SA 0185	008 / 204 001 / 5:20	DO	0201 04	4903711 () BRWN CLAY 0045 GREY CLAY 0159 MSND 0175 GREY CLAY 0185 FSND 0206 4909892 (Z15126) A015065
CALEDON TOWN (ALBION) CON 07(002)	17 604104 4856730W	2005/07 7143	05			CO		
CALEDON TOWN (ALBION) CON 07(002)	17 604229 4856559W	1953/11 1307	24					4900361 () BRWN CLAY 0012 GREY CLAY STNS 0021 GREY MSND GRVL 0028 GREY CLAY STNS 0040 GREY MSND GRVL 0045
CALEDON TOWN (ALBION) CON 07(002)	17 604448 4856326W	1954/08 3512	05	FR 0157	106 / 136 004 / :0	DO		4900362 () YLLW CLAY 0015 BLUE CLAY 0061 HPAN 0078 BLUE CLAY 0151 GRVL 0157
CALEDON TOWN (ALBION) CON 07(002)	17 604119 4856695W	1966/10 1714	02					4900363 () GREY CLAY 0015 BLUE CLAY 0045 HPAN MSND STNS 0050 WHIT CLAY 0090 HPAN 0092 WHIT CLAY 0100
CALEDON TOWN (ALBION) CON 07(002)	17 604406 4856303W	1973/02 5206	07	FR 0172	060 / 165 002 / 8:0	IN DO	0172 04	4904182 () BRWN CLAY 0018 BLUE CLAY 0045 SILT 0058 HPAN 0140 GRVL SILT CLAY 0160 BLUE CLAY 0172 FSND 0176
CALEDON TOWN (ALBION) CON 07(002)	17 604524 4856446W	1973/07 5206	07	FR 0164	068 / 155 004 / 6:0	DO	0165 03	4904179 () BRWN CLAY 0027 SILT 0035 BLUE CLAY 0096 HPAN 0120 SILT QSND 0161 FSND 0164 MSND 0168
CALEDON TOWN (ALBION) CON 07(002)	17 604345 4856883W	1971/06 5206	05	FR 0155	115 / 135 020 / 6:0	DO	0161 04	4903675 () BRWN CLAY 0028 BLUE CLAY 0155 MSND 0165
CALEDON TOWN (ALBION) CON 07(002)	17 604515 4856423W	1976/05 3108	07	UK 0172	096 / 175 003 / 3:0	DO	0174 03	4904931 () BRWN CLAY STNY 0018 BLUE CLAY 0028 BRWN CLAY GVLY 0034 BLUE GRVL CLAY STNY 0059 BLUE CLAY GVLY 0110 BLUE CLAY CLAY SLTY 0132 BLUE SAND 0138 BLUE CLAY 0155 BLUE GRVL CLAY SLTY 0161 SAND GRVL 0177
CALEDON TOWN (ALBION) CON 07(003)	17 603907 4857314W	1974/08 1556	06 06	FR 0160	158 / 248 001 / 3:30	DO		4904497 () BRWN LOAM STNS 0005 GREY CLAY STNS HPAN 0147 BLUE GRVL CLAY 0148 BLUE SHLE 0248
CALEDON TOWN (ALBION) CON 07(003)	17 603805 4857065W	1974/08 1556	06 06	FR 0205 FR 0223	090 / 223 003 / 2:30	CO		4904495 () BRWN LOAM CLAY 0003 BLUE CLAY 0148 BLUE CLAY STNS 0180 GREY GRVL CLAY BLDR 0193 GREY SHLE 0225

TOWNSHIP CONCESSION (LOT)	UTM ¹	DATE ² CNTR ³	CASING DIA ⁴	WATER ^{5,6} DETAIL	STAT LVL/PUMP LVL ⁷ RATE ⁸ /TIME HR:MIN	WATER USE ⁹	SCREEN INFO ¹⁰	WELL # (AUDIT#) WELL TAG # DEPTHS TO WHICH FORMATIONS EXTEND ^{5,11}
CALEDON TOWN (ALBION) CON 07(003)	17 604146 4857333 ^N	1975/05 5206	04	FR 0160	065 / 140 005 / 6:0	DO	0162 04	4904748 () BRWN CLAY 0018 BLUE CLAY 0130 GREY SILT 0160 MSND 0166
CALEDON TOWN (ALBION) CON 07(003)	17 604033 4857523 ^N	1975/07 3108	06	FR 0179	115 / 215 001 / 7:0	IN		4904758 () BRWN CLAY 0018 GREY CLAY 0030 GREY CLAY SAND 0037 BLACK SAND 0042 BLACK GRVL SAND 0045 BLUE GRVL SAND CLAY 0074 BLUE CLAY 0126 BLUE GRVL SAND CLAY 0136 BLACK CSND 0144 BLUE CLAY GRVL 0148 BLUE SHLE 0216
CALEDON TOWN (ALBION) CON 07(003)	17 603877 4856887 ^N	1963/09 1714	02	FR 0129	124 / : 003 / :0	DO	0129 04	4900364 () BRWN CLAY 0042 FSND 0062 HPEAN 0129 MSND 0133
CALEDON TOWN (ALBION) CON 07(003)	17 603726 4857032 ^N	1963/12 2613	04	FR 0176 FR 0146 FR 0188	122 / 135 007 / 12:0	DO	0147 04	4900365 () YLLW CLAY 0023 GREY CLAY 0066 GREY CLAY STNS 0146 GREY FSND 0154 GREY CLAY 0176 MSND CLAY 0179 HPEAN 0188 CSND 0189 HPEAN 0194 SHLE 0195
CALEDON TOWN (ALBION) CON 07(003)	17 603926 4856908 ^N	1967/06 5203	05	FR 0158	104 / 106 020 / 4:0	DO	0154 04	4900366 () BRWN CLAY 0020 BLUE CLAY 0109 QSND 0152 CSND 0162
CALEDON TOWN (ALBION) CON 07(003)	17 603929 4856959 ^N	1967/10 3316	05	FR 0138 FR 0140	112 / 126 002 / 6:0	DO ST	0137 08	4900367 () CLAY GRVL 0090 MSND SILT 0138 FSND 0148
CALEDON TOWN (ALBION) CON 07(003)	17 604065 4856743 ^N	1969/02 4813	06	FR 0145	132 / 135 010 / 12:0	NU		4903187 () BRWN CLAY 0018 BLUE CLAY 0145 MSND SILT 0156 SHLE 0167
CALEDON TOWN (ALBION) CON 07(003)	17 604140 4856763 ^N	1971/06 5206	05	FR 0147	120 / 135 020 / 6:0	DO	0158 08	4903666 () BRWN CLAY 0030 BLUE CLAY 0147 FSND 0166
CALEDON TOWN (ALBION) CON 07(003)	17 603849 4856975 ^N	1973/09 4406	06	FR 0177	070 / 170 002 / 12:0	DO		4904191 () GREY CLAY 0171 BLUE GRVL 0177
CALEDON TOWN (ALBION) CON 07(003)	17 603661 4857133 ^N	1976/01 5206	05	FR 0140	130 / 140 / 6:0	IN DO	0141 03	4904849 () BRWN CLAY 0018 BLUE CLAY 0045 SILT 0068 BLUE CLAY 0140 FSND 0145 SILT 0150
CALEDON TOWN (ALBION) CON 07(003)	17 603835 4857013 ^N	1977/06 3108	06	UK 0207	133 / 209 003 / 3:0	DO		4905188 () BLACK LOAM 0003 YLLW CLAY SNDY 0031 GREY CLAY SNDY 0051 GREY SAND GVLY 0067 BLUE CLAY GVLY 0092 SAND GRVL 0101 BLUE CLAY SOFT 0158 SAND GRVL 0165 BLUE CLAY SOFT 0188 BLUE SHLE 0210
CALEDON TOWN (ALBION) CON 07(003)	17 603835 4857203 ^N	1973/03 4610	07	FR 0149	127 / 154 005 / 1:0	IN	0159 03	4904095 () BRWN CLAY 0018 BLUE CLAY STNS 0045 BLUE CLAY 0085 BLUE CLAY GRVL 0098 BLUE CLAY 0149 BLUE FSND 0162

TOWNSHIP CONCESSION (LOT)	UTM ¹	DATE ² CNTR ³	CASING DIA ⁴	WATER ^{5,6} DETAIL	STAT LVL/PUMP LVL ⁷ RATE ⁸ /TIME HR:MIN	WATER USE ⁹	SCREEN INFO ¹⁰	WELL # (AUDIT#) WELL TAG # DEPTHS TO WHICH FORMATIONS EXTEND ^{5,11}
CALEDON TOWN (ALBION) CON 07(004)	17 603476 4857303"	1963/10 3108	04 04	SA 0230	070 / 230 003 / 2:0	DO		4900368 () PRDG 0067 GREY CLAY 0120 GREY CLAY MSND 0125 MSND 0142 GREY CLAY 0148 MSND 0173 GREY CLAY 0180 CLAY STNS 0185 SHLE 0230
CALEDON TOWN (ALBION) CON 07(004)	17 604095 4856773"	1971/11 5206	05	FR 0151	115 / 145 010 / 6:0	DO	0161 04	4903715 () BRWN CLAY 0035 BLUE CLAY SILT 0159 MSND 0165
CALEDON TOWN (ALBION) CON 07(004)	17 603522 4857410"	1964/07 1714	02					4900370 () LOAM MSND 0002 CLAY 0095 FSND 0100 CLAY MSND 0136
CALEDON TOWN (ALBION) CON 07(004)	17 603450 4857482"	1964/11 1714	02	FR 0158	133 / 001 / :0	DO ST	0160 03	4900369 () BRWN CLAY 0010 GREY CLAY 0050 FSND 0053 GREY CLAY 0090 FSND 0096 GREY CLAY 0122 FSND 0126 GREY CLAY 0150 BLDR HPAN 0158 GRVL 0163
CALEDON TOWN (ALBION) ()	17 602714 4857114"	2006/04 7241	01				0005 11	4910182 (Z45991) A041341 BRWN FILL GRVL LOOS 0004 BRWN CLAY SILT 0012 GREY CLAY SILT 0016
CALEDON TOWN (ALBION) 03(002)	17 601719 4853194"	1985/07 4919	30 30	UK 0020 UK 0035	015 / 038 / 0:30	DO		4906371 () BRWN LOAM HARD 0001 BRWN CLAY HARD 0020 GREY CLAY SAND PCKD 0041
CALEDON TOWN (ALBION) 03(002)	17 601670 4853247"	1985/07 4919	30 30	UK 0020 UK 0035	015 / 040 / 0:30	DO		4906370 () BRWN LOAM HARD 0001 BRWN CLAY HARD 0020 GREY CLAY SAND PCKD 0045
CALEDON TOWN (ALBION) 06(001)	17 604005 4854905"	1988/03 4919	30 30	UK 0020 UK 0035	010 / 070 / 1:0	DO		4906852 () BRWN LOAM HARD 0001 BRWN CLAY HARD 0020 GREY CLAY HARD 0075
CALEDON TOWN (ALBION) ()	17 602137 4857845"	2009/08 7241						7132551 (Z104895) A084235
CALEDON TOWN (ALBION) ()	17 602168 4857836"	2009/08 7241						7132553 (Z104894) A084234
CALEDON TOWN (ALBION) ()	17 602422 4857219"	2005/07 7215	01			NU	0033 33	4909876 (Z33931) A025562
CALEDON TOWN (ALBION) ()	17 602783 4854200"	2006/11 6809					0030 05	4910383 (Z51264) A052543 BRWN SILT TILL BRWN SAND GREY SILT TILL GREY SILT TILL
CALEDON TOWN (ALBION) ()	17 603350 4855442"	2006/11 6809					0015 05	4910382 (Z51263) A052542 BRWN LOAM BRWN SILT TILL GREY CLAY SILT
CALEDON TOWN (ALBION) ()	17 602091 4855904"	2006/10 6809					0034 05	4910381 (Z51262) A052541 BRWN LOAM BRWN SILT TILL GREY SILT TILL GREY SILT TILL GREY SILT
CALEDON TOWN (ALBION) ()	17 602161 4857174"	2007/11 7238				NU		7053629 (Z75154) A059404 BRWN CLAY GRVL SOFT 0010 GREY CLAY SILT SOFT 0030 GREY CLAY SILT SOFT 0033

TOWNSHIP CONCESSION (LOT)	UTM ¹	DATE ² CNTR ³	CASING DIA ⁴	WATER ^{5,6} DETAIL	STAT LVL/PUMP LVL ⁷ RATE ⁸ /TIME HR:MIN	WATER USE ⁹	SCREEN INFO ¹⁰	WELL # (AUDITH) WELL TAG # DEPTHS TO WHICH FORMATIONS EXTEND ^{5,11}
CALEDON TOWN (ALBION ()	17 602118 4857796 ^N	2009/08 7241						7132552 (Z104896) A084255
CALEDON TOWN (CALEDO 05 (003)	17 602511 4856044 ^W	2008/09 7219	30		025 / / :0	NU		7111706 (Z88200) A078256
BRAMPTON CITY (TORON CON 07 (012)	17 602357 4848703 ^W	2005/09 1663	30		019 / / :0	NU		4909932 (Z36744) YLLW 0042 BRWN SAND 0041 YLLW 0022 BRWN SAND 0021 YLLW 0006 BRWN SAND CLAY 0005
BRAMPTON CITY (TORON CON 07 (012)	17 602363 4848691 ^W	2005/09 1663	30		013 / / :0	NU		4909933 (Z36745) YLLW 0039 BRWN SAND 0038 YLLW 0020 BRWN SAND 0019 YLLW 0006 BRWN SAND CLAY 0005
BRAMPTON CITY (TORON CON 07 (014)	17 601754 4848422 ^S	2003/05 6875				NU		4909136 (Z41953)
BRAMPTON CITY (TORON CON 07 (014)	17 601753 4848423 ^L	2003/06 6875				NU		4909187 (Z41961)
BRAMPTON CITY (TORON CON 07 (014)	17 602215 4848753 ^W	1971/02 3637	30	FR 0002	007 / / :0	ST		4903802 () BRWN FILL 0003 BLCK LOAM 0004 BRWN CLAY SILT 0013 GREY CLAY STNS 0024 GREY SHLE 0027
BRAMPTON CITY (TORON CON 07 (014)	17 601765 4849123 ^W	1977/11 3814	30	FR 0025	020 / 020 003 / 1:0	DO		4905280 () BRWN LOAM 0020 GREY SHLE WBRG 0025
BRAMPTON CITY (TORON CON 07 (014)	17 601815 4849173 ^W	1978/03 3814	30	FR 0028	002 / 030 004 / :0	DO		4905348 () GREY LOAM 0028 GRVL WBRG 0030
BRAMPTON CITY (TORON CON 07 (014)	17 602315 4848773 ^W	1979/01 3814	30	FR 0040	035 / 035 003 / 1:0	DO		4905525 () UNKN 0040
BRAMPTON CITY (TORON CON 07 (014)	17 602036 4848944 ^W	1973/10 1307	30	FR 0024	008 / 023 001 / 1:0	DO		4904209 () BRWN LOAM 0008 GREY CLAY 0023 GREY SHLE 0024
BRAMPTON CITY (TORON CON 07 (014)	17 601959 4848916 ^W	1973/10 1307	30	FR 0040	020 / 037 002 / 1:0	DO		4904207 () BRWN LOAM SAND 0010 GREY CLAY 0026 GREY SHLE 0040
BRAMPTON CITY (TORON CON 07 (014)	17 601868 4848892 ^W	1973/09 1307	30	FR 0025	010 / 020 002 / 1:0	DO		4904214 () BRWN LOAM 0006 GREY CLAY 0022 GREY SHLE 0025
BRAMPTON CITY (TORON CON 07 (014)	17 601753 4848423 ^L	2003/06 6875				NU		4909188 (Z41958)
BRAMPTON CITY (TORON CON 07 (014)	17 601754 4848422 ^L	2003/05 6875				NU		4909135 (Z41952)
BRAMPTON CITY (TORON CON 07 (014)	17 602383 4848746 ^W	1974/07 3637	30 24	FR 0032 FR 0016	010 / 035 030 / 1:0	DO		4905123 () BRWN LOAM 0001 BRWN CLAY SAND 0010 GREY CLAY 0022 GREY SHLE 0035

TOWNSHIP CONCESSION (LOT)	UTM ¹	DATE ² CNTR ³	CASING DIA ⁴	WATER ^{5,6} DETAIL	STAT LVL/PUMP LVL ⁷ RATE ⁸ /TIME HR:MIN	WATER USE ⁹	SCREEN INFO ¹⁰	WELL # (AUDIT#) WELL TAG # DEPTHS TO WHICH FORMATIONS EXTEND ^{5,11}
BRAMPTON CITY (TORON CON 07(015)	17 601750 4849353W	1964/04 4813	07 07	FR 0016	012 / 030 / :0	DO		4902746 () BRWN CLAY 0011 BLUE SHLE 0034
BRAMPTON CITY (TORON CON 07(015)	17 601715 4849123W	1977/06 3814	30	UK 0020	007 / 019 004 / 1:0	DO		4905166 () BRWN LOAM 0010 GREY SHLE WBRG 0020
BRAMPTON CITY (TORON CON 07(015)	17 601665 4849123W	1978/07 3814	30	FR 0026	012 / 002 / 1:0	DO		4905461 () BRWN CLAY 0013 GREY SHLE 0026
BRAMPTON CITY (TORON CON 07(015)	17 601990 4849123W	1978/12 3814	30	FR 0021	012 / 012 / :0	DO		4905468 () BRWN LOAM 0015 UNKN 0023
BRAMPTON CITY (TORON CON 08(010)	17 604681 4848344W	1974/05 1307	30	FR 0045	030 / 042 006 / 1:0	DO		4904358 () BRWN LOAM 0008 GREY CLAY 0043 GREY SAND 0045 4910120 (Z16937)
BRAMPTON CITY (TORON CON 08(010)	17 604660 4848420W	2006/01 6875	30	FR 0018		NU		
BRAMPTON CITY (TORON CON 08(010)	17 604660 4848404W	6875				NU		4909327 (Z02105) A002025
BRAMPTON CITY (TORON CON 08(013)	17 602515 4848733W	1969/09 4813	06	FR 0050	006 / 050 001 / 1:0	DO		4903327 () BRWN CLAY 0018 BLUE CLAY 0031 BLUE SHLE 0052
BRAMPTON CITY (TORON CON 08(013)	17 602545 4848703W	1969/07 4813	06	MN 0038	006 / 044 001 / 1:15	DO		4903281 () BRWN LOAM 0004 BRWN CLAY 0012 BLUE SHLE 0046
BRAMPTON CITY (TORON CON 08(014)	17 602965 4850053W	1968/06 1307	30	FR 0031	020 / / :0	DO		4903156 () BRWN LOAM 0014 GREY CLAY 0030 GREY MSND 0031 GREY CLAY 0041
BRAMPTON CITY (TORON CON 08(015)	17 602740 4850318W	1959/08 3512	05					4902782 () LOAM 0001 YLLW CLAY 0025 BLUE CLAY 0034 HPAN 0044
BRAMPTON CITY (TORON CON 08(015)	17 601775 4849403W	1972/04 1307	30	FR 0050	025 / 048 001 / 1:0	DO		4903826 () BRWN LOAM 0010 GREY CLAY 0048 GREY SHLE 0050
BRAMPTON CITY (TORON CON 08(015)	17 602110 4850318W	1959/08 1307	30	FR 0032	032 / / :0	DO		4902780 () BRWN LOAM 0012 GREY CLAY STNS 0032 GREY SAND 0033 GREY CLAY 0047 GREY SHLE 0048
BRAMPTON CITY (TORON CON 08(015)	17 601815 4850183W	1954/12 3514	04 04	FR 0048	004 / 048 006 / 5:0	DO		4902779 () BLUE CLAY BDR 0014 BLUE CLAY 0035 GREY SHLE 0048
BRAMPTON CITY (TORON CON 08(015)	17 602725 4850288W	1959/08 3512	05					4902781 () LOAM 0001 YLLW CLAY 0025 BLUE CLAY 0046 BLUE SHLE 0080
BRAMPTON CITY (TORON CON 08(016)	17 602055 4850493W	1970/11 3612	30	FR 0023	022 / / :0	ST		4903508 () BRWN LOAM 0002 GREY CLAY MSND 0018 GREY MSND 0023 GREY CLAY STNS 0040
BRAMPTON CITY (TORON CON 08(016)	17 602065 4850473W	1970/11 3612						4903507 () BLCK LOAM 0002 GREY CLAY STNS 0025 BLUE CLAY 0040

TOWNSHIP CONCESSION (LOT)	UTM ¹	DATE ² CNTR ³	CASING DIA ⁴	WATER ^{5,6} DETAIL	STAT IVL/PUMP LVL ⁷ RATE ⁸ /TIME HR:MIN	WATER USE ⁹	SCREEN INFO ¹⁰	WELL # (AUDIT#) WELL TAG # DEPTHS TO WHICH FORMATIONS EXTEND ^{5,11}
BRAMPTON CITY (TORON CON 08 (017)	17 601695 4851163 ^N	1965/05 4813	07 07	FR 0075	040 / 012 / 4:0	DO		4902786 () YLLW CLAY 0028 BLUE CLAY 0062 HEAN 0074 SHLE 0080
BRAMPTON CITY (TORON CON 08 (017)	17 601810 4851103 ^N	1967/04 4102	30	FR 0047	029 / 008 / :0	DO		4902787 () BRWN CLAY 0012 BLUE CLAY 0047 GRVL 0051
BRAMPTON CITY (TORON CON 08 (017)	17 601695 4851158 ^N	1964/07 1307	30	FR 0045	045 / / :0	DO		4902785 () BRWN LOAM 0012 GREY CLAY 0045 FSNB 0047 GREY CLAY 0062 GREY SHLE 0063
BRAMPTON CITY (TORON CON 09 (008)	17 606615 4848293 ^N	1965/02 3512	07 07	FR 0050	012 / 051 / 4:0	DO		4902804 () FILL 0001 YLLW CLAY 0020 SILT 0022 BLUE SHLE 0051
BRAMPTON CITY (TORON CON 09 (008)	17 606345 4848513 ^N	1966/03 4610	07 07	FR 0039 FR 0050	007 / 050 002 / 3:0	DO		4902806 () BRWN CLAY 0010 BLUE CLAY STNS 0016 BLUE CLAY 0025 BLUE SHLE 0058
BRAMPTON CITY (TORON CON 09 (008)	17 606500 4848383 ^N	1959/06 4823		MN 0051				4902803 () LOAM 0001 YLLW CLAY BLDG 0006 BLUE SHLE 0051
BRAMPTON CITY (TORON CON 09 (009)	17 605900 4849053 ^N	1958/11 1308	30 30	FR 0030	022 / / :0	DO		4902808 () BRWN CLAY 0013 SHLE 0030
BRAMPTON CITY (TORON CON 09 (009)	17 606165 4848723 ^N	1976/07 1307	30	FR 0024	008 / 023 006 / 1:0	DO		4904903 () BRWN LOAM 0008 GREY CLAY 0015 GREY SHLE 0024
BRAMPTON CITY (TORON CON 09 (009)	17 606027 4848760 ^N	2006/05 7219	36			NU		4910203 (Z45623) A040936
BRAMPTON CITY (TORON CON 09 (009)	17 605885 4848663 ^N	1958/05 3514	04 04	FR 0048	010 / 010 004 / 5:0	DO		4902807 () BLUE CLAY STNS 0022 BLUE SHLE 0048
BRAMPTON CITY (TORON CON 09 (009)	17 606030 4848833 ^N	2006/05 7219	04			NU		4910204 (Z45624) A040937
BRAMPTON CITY (TORON CON 09 (010)	17 605155 4849023 ^N	1976/10 1307	30	UK 0034	012 / 032 002 / 1:0	DO		4904984 () BRWN LOAM 0008 GREY CLAY 0024 GREY SHLE WERG 0034
BRAMPTON CITY (TORON CON 09 (010)	17 605465 4848923 ^N	1976/08 1307	30	FR 0027	012 / 007 / 1:0	DO		4904932 () BRWN LOAM 0009 GREY SHLE 0027
BRAMPTON CITY (TORON CON 09 (010)	17 605230 4848833 ^N	1975/05 1307	30	FR 0046	020 / 002 / 1:0	DO		4904644 () BRWN LOAM 0008 GREY CLAY 0016 GREY SHLE 0046
BRAMPTON CITY (TORON CON 09 (010)	17 605320 4848972 ^N	1975/05 1307	30	FR 0042	015 / 040 005 / 1:0	DO		4904643 () BRWN LOAM 0008 GREY CLAY 0014 GREY SHLE 0042
BRAMPTON CITY (TORON CON 09 (010)	17 605358 4848994 ^N	1974/10 1307	30	FR 0030	012 / 028 003 / 1:0	DO		4904526 () BRWN LOAM 0008 GREY CLAY 0012 GREY SHLE 0030
BRAMPTON CITY (TORON CON 09 (010)	17 605630 4849105 ^N	1974/09 1307	30	FR 0026	008 / 024 002 / 1:0	DO		4904516 () BRWN LOAM 0008 GREY CLAY 0024 GRVL SHLE 0026

TOWNSHIP CONCESSION (LOT)	UTM ¹	DATE ² CNTR ³	CASING DIA ⁴	WATER ^{5,6} DETAIL	STAT LVL/PUMP LVL ⁷ RATE ⁸ /TIME HR:MIN	WATER USE ⁹	SCREEN INFO ¹⁰	WELL # (AUDIT#) WELL TAG # DEPTHS TO WHICH FORMATIONS EXTEND ^{5,11}
BRAMPTON CITY (TORON CON 09(010)	17 605265 4849104W	1974/10 1307	30	FR 0028	012 / 028 002 / 1:0	DO		4904541 () BRWN LOAM 0008 GREY CLAY 0010 GREY SHLE 0028
BRAMPTON CITY (TORON CON 09(010)	17 605705 4849213W	1974/10 1307	30	FR 0035	015 / 033 002 / 1:0	DO		4904527 () BRWN LOAM 0008 GREY CLAY 0034 GREY SHLE 0035
BRAMPTON CITY (TORON CON 09(010)	17 605478 4849000W	1974/03 1556	30	FR 0009	008 / 018 002 / 1:0	DO		4904492 () BLCK LOAM 0001 BRWN CLAY SAND STNS 0005 BRWN CLAY BLDR 0009 BRWN SAND GRVL 0012 GREY CLAY BLDR SHLE 0019
BRAMPTON CITY (TORON CON 09(010)	17 605423 4849069W	1974/03 1556	30	FR 0006	007 / 016 004 / 1:0	DO		4904494 () BLCK LOAM 0001 BRWN CLAY SAND STNS 0006 BRWN SAND GRVL 0009 GREY CLAY SAND BLDR 0017
BRAMPTON CITY (TORON CON 09(010)	17 605415 4849123W	1977/08 3814	30	FR 0042	020 / 040 002 / 1:0	DO		4905209 () BRWN LOAM 0006 GREY CLAY 0016 GREY SHLE WBRG 0042
BRAMPTON CITY (TORON CON 09(010)	17 605455 4849163W	1977/04 3814	30	FR 0040	020 / 038 003 / 1:0	DO		4905096 () BRWN LOAM 0012 GREY SHLE WBRG 0040
BRAMPTON CITY (TORON CON 09(010)	17 605115 4849083W	1976/11 1307	30	UK 0031	010 / 030 003 / 1:0	DO		4905022 () BRWN LOAM 0007 GREY CLAY 0016 GREY SHLE WBRG 0031
BRAMPTON CITY (TORON CON 09(010)	17 605676 4849199W	1976/04 1307	30	FR 0027	010 / 026 008 / 1:0	DO		4904864 () BRWN LOAM BLDR 0013 GREY SHLE 0027
BRAMPTON CITY (TORON CON 09(010)	17 605215 4848923W	1977/05 3814	30	UK 0029	012 / 027 003 / 1:0	DO		4905119 () BRWN LOAM 0005 GREY CLAY 0013 GREY SHLE WBRG 0029
BRAMPTON CITY (TORON CON 09(010)	17 605435 4849263W	1977/04 3814	30	FR 0032	015 / 030 006 / 1:0	DO		4905114 () BRWN LOAM 0020 GREY SHLE WBRG 0032
BRAMPTON CITY (TORON CON 09(010)	17 605475 4849083W	1977/04 3814	30	FR 0043	018 / 002 / :0	DO		4905097 () BRWN LOAM 0013 GREY SHLE WBRG 0043
BRAMPTON CITY (TORON CON 09(010)	17 605455 4849323W	1976/10 1307	30	UK 0025	010 / 023 006 / 1:0	DO		4904986 () BRWN LOAM 0010 GREY CLAY 0020 GREY SHLE WBRG 0025
BRAMPTON CITY (TORON CON 09(010)	17 606765 4851173W	1975/02 1307	30	FR 0035	015 / 033 004 / 1:0	DO		4904612 () BRWN LOAM 0008 GREY CLAY 0033 GREY SAND 0035
BRAMPTON CITY (TORON CON 09(010)	17 605485 4849483W	1962/08 1307	30	FR 0042	030 / 001 / :0	DO		4902814 () LOAM 0015 GREY CLAY 0040 GREY SAND 0042
BRAMPTON CITY (TORON CON 09(010)	17 605510 4849313W	1961/02 4813	07	FR 0046	011 / 067 002 / 3:0			4902813 () BRWN LOAM 0002 BRWN CLAY 0016 BLUE SHLE 0046 BLUE ROCK 0070
BRAMPTON CITY (TORON CON 09(010)	17 605525 4849393W	1961/01 4813	07	FR 0048	014 / 048 002 / 7:30			4902812 () BRWN LOAM 0002 BRWN CLAY 0022 GREY CLAY 0043 BLUE SHLE 0048 GREY ROCK 0065

TOWNSHIP CONCESSION (LOT)	UTM ¹	DATE CNTR ³	CASING DIA ⁴	WATER ^{5,6} DETAIL	STAT LVL/PUMP LVL ⁷ RATE ⁸ /TIME HR:MIN	WATER USE ⁹	SCREEN INFO ¹⁰	WELL # (AUDIT#) WELL TAG # DEPTHS TO WHICH FORMATIONS EXTEND ^{5,11}
BRAMPTON CITY (TORON CON 09 (010))	17 605595 4849373W	1960/07 1307	30	FR 0028	015 / / :0	PS		4902811 () BRWN LOAM 0010 GREY CLAY 0028 GREY FSND 0029 SHLE 0030
BRAMPTON CITY (TORON CON 09 (010))	17 605560 4849383W	1960/07 1307	30 30	FR 0039	022 / / :0	PS		4902810 () BRWN LOAM 0015 GREY CLAY STNS 0047 GREY SAND 0049 SHLE 0050
BRAMPTON CITY (TORON CON 09 (010))	17 605405 4849578W	1955/12 1308	24	FR 0018 FR 0039	014 / / :0	DO		4902809 () BRWN CLAY 0015 BLUE CLAY 0037 GRVL 0039
BRAMPTON CITY (TORON CON 09 (011))	17 605095 4849658W	1905/10 1307	30	FR 0016	016 / 010 / :0	DO		4902815 () BRWN LOAM 0016 GRVL 0022
BRAMPTON CITY (TORON CON 09 (012))	17 604695 4849968W	1957/12 3512	08 08	SA 0068	006 / / :0	ST DO		4902816 () LOAM 0001 YLLW CLAY 0019 BLUE CLAY 0030 BLUE SHLE 0077
BRAMPTON CITY (TORON CON 09 (012))	17 603835 4849428W	1964/11 3512	07 07	SA 0048	010 / 051 / 2:0	DO		4902818 () LOAM 0001 YLLW CLAY 0007 BLUE CLAY 0010 BLUE CLAY 0051
BRAMPTON CITY (TORON CON 09 (012))	17 603655 4849463W	1963/07 1307	30	FR 0029	015 / / :0	DO		4902817 () BRWN LOAM 0012 GREY SHLE 0029
BRAMPTON CITY (TORON CON 09 (012))	17 604118 4848993W	1973/09 1307	30	FR 0016	008 / 015 004 / 1:0	DO		4904309 () BRWN LOAM SAND 0008 GREY SHLE 0016
BRAMPTON CITY (TORON CON 09 (012))	17 604675 4850243W	1964/10 1308	30	FR 0030	018 / 025 030 / 1:0	ST		4902819 () LOAM 0003 BLUE CLAY 0030
BRAMPTON CITY (TORON CON 09 (012))	17 604086 4849136W	1975/09 1307		SA 0038	020 / / 1:0	DO		4904764 () BRWN LOAM 0008 GREY SHLE 0038
BRAMPTON CITY (TORON CON 09 (013))	17 604335 4850573W	1968/04 4813	06 06	SA 0048	020 / 046 002 / 3:0	DO		4903068 () BRWN CLAY 0020 BLUE SHLE 0050
BRAMPTON CITY (TORON CON 09 (013))	17 604285 4850523W	1969/03 3637	30	FR 0035		DO		4903192 () BRWN CLAY 0016 BLUE CLAY 0022 GREY SILT 0033 BLUE SHLE 0038
BRAMPTON CITY (TORON CON 09 (013))	17 604275 4850543W	1971/03 3637	30 32	FR 0023	021 / 031 / :0	IR		4903803 () BRWN LOAM 0001 BRWN CLAY 0013 BRWN CLAY SAND 0016 GREY SAND STNS 0023 GREY GRVL SAND STNS 0030 GREY CLAY 0031
BRAMPTON CITY (TORON CON 09 (013))	17 603455 4849503W	1962/10 1308	30	FR 0035	020 / / 1:0	DO		4902820 () BRWN CLAY 0010 BLUE CLAY 0031 BLUE SHLE 0037
BRAMPTON CITY (TORON CON 09 (013))	17 603340 4849893W	1965/06 3108	07 07	SA 0065	018 / 080 001 / 1:0	DO		4902821 () LOAM 0002 BLUE CLAY 0024 SAND 0033 BLUE SHLE 0084
BRAMPTON CITY (TORON CON 09 (013))	17 603430 4849688W	1963/07 1307	30	FR 0041	025 / / :0	DO		4902822 () BRWN LOAM 0018 GREY CLAY 0030 GREY SHLE 0041

TOWNSHIP CONCESSION (LOT)	UTM ¹	DATE ² CNTR ³	CASING DIA ⁴	WATER ^{5,6} DETAIL	STAT LVL/PUMP LVL ⁷ RATE ⁸ /TIME HR:MIN	WATER USE ⁹	SCREEN INFO ¹⁰	WELL # (AUDIT#) WELL TAG # DEPTHS TO WHICH FORMATIONS EXTEND ^{5,11}
BRAMPTON CITY (TORON CON 09(013)	17 603315 4849883W	1965/12 1307	30					4902823 () BRWN LOAM 0010 GREY CLAY 0020 GREY CLAY GRVL STNS 0033 SHLE 0034
BRAMPTON CITY (TORON CON 09(015)	17 603375 4851278W	1967/01 4610	07 07	FR 0058	022 / 060 005 / 2:0	ST DO		4902824 () PRDG 0036 SAND GRVL 0046 BLUE SHLE 0076
BRAMPTON CITY (TORON CON 09(016)	17 602510 4850918W	1961/08 4813	07 07	FR 0073	024 / 068 004 / 2:0	DO		4902825 () BLCK LOAM 0002 BRWN CLAY 0027 BLUE SHLE 0050 GREY LMSN 0076
BRAMPTON CITY (TORON CON 09(016)	17 602035 4851193W	1967/05 1308	30	FR 0052	037 / 050 / :0	DO		4902826 () LOAM 0002 BRWN CLAY 0020 BLUE CLAY 0032 HPAN 0049 GRVL 0052
BRAMPTON CITY (TORON CON 09(016)	17 602015 4851123W	1970/06 4759	30	FR 0030 FR 0047 FR 0040	030 / 055 / :0	DO		4903462 () BLCK LOAM 0003 BLUE CLAY 0045 STNS 0046 BLUE CLAY 0055
BRAMPTON CITY (TORON CON 09(017)	17 602635 4852243W	1964/12 1308	30	FR 0042	032 / 040 / 0:30	DO		4902828 () LOAM 0004 BRWN CLAY GRVL 0007 BRWN CLAY 0011 BLUE CLAY 0021 HPAN 0033 BLUE CLAY SAND 0043
BRAMPTON CITY (TORON CON 09(017)	17 602141 4851881W	2001/06 1663				NU		4908824 (227423)
BRAMPTON CITY (TORON CON 09(017)	17 602375 4852483W	1957/10 1307	36	FR 0051	026 / 003 / :0	PS		4902827 () BRWN LOAM 0015 GREY CLAY 0049 GREY SAND 0051
BRAMPTON CITY (TORON CON 09(017)	17 601935 4851173W	1972/11 1307	30	FR 0066	030 / 070 001 / 1:0	DO		4904000 () BRWN OBDN 0012 GREY CLAY 0065 GREY GRVL 0066 GREY SHLE 0071
BRAMPTON CITY (TORON CON 10(007)	17 607077 4848489W	2004/11 3413						4909627 (224008) A019024
BRAMPTON CITY (TORON CON 10(007)	17 607077 4848514W	2004/10 3413	02					4909624 (Z19190) A014670
BRAMPTON CITY (TORON CON 10(007)	17 607077 4848469W	2004/11 3413						4909628 (Z24007) A019023
BRAMPTON CITY (TORON CON 10(007)	17 607765 4850023W	1967/05 1307	30	FR 0030	012 / 010 / :0	ST		4902836 () BRWN LOAM 0012 GREY CLAY 0029 GRVL 0030
BRAMPTON CITY (TORON CON 10(007)	17 607815 4849063W	1968/09 4231	30	FR 0025	015 / 028 002 / :0	DO		4902965 () BRWN CLAY 0025 GRVL 0028 BRWN CLAY 0033
BRAMPTON CITY (TORON CON 10(008)	17 606065 4849170W	2005/08 1663	12		002 / / :0	NU		4909870 (Z24766) YLLW 0009 GREY CLAY FILL 0000
BRAMPTON CITY (TORON CON 10(008)	17 606705 4848370W	1975/10 1307	30	FR 0045	020 / 043 001 / 1:0	DO		4904766 () BRWN LOAM 0010 GREY CLAY 0025 GREY SHLE 0045

TOWNSHIP CONCESSION (LOT)	UTM ¹	DATE ² CNTR ³	CASING DIA ⁴	WATER ^{5,6} DETAIL	STAT LVL/PUMP LVL ⁷ RATE ⁸ /TIME HR:MIN	WATER USE ⁹	SCREEN INFO ¹⁰	WELL # (AUDITH) WELL TAG # DEPTHS TO WHICH FORMATIONS EXTEND ^{5,11}
BRAMPTON CITY (TORON CON 10(008)	17 607228 4849065"	2005/08 7219	32		NU			4910011 (Z36270) A031530
BRAMPTON CITY (TORON CON 10(008)	17 607115 4849293"	1968/09 3637	30	FR 0036	017 / / :0	DO		4903181 (LOAM 0002 BRWN CLAY 0014 BLUE CLAY 0043
BRAMPTON CITY (TORON CON 10(008)	17 606112 4849227"	2005/08 1663	12		002 / / :0	NU		4909871 (Z24767) YLLW 0015 BRWN CLAY FILL 0008 YLLW 0007 BRWN CLAY 0000
BRAMPTON CITY (TORON CON 10(008)	17 607234 4849066"	2005/08 7219	96		007 / / :0	NU		4910003 (Z36269) A031536
BRAMPTON CITY (TORON CON 10(008)	17 607211 4849031"	2005/08 7219	###		005 / / :0	NU		4910004 (Z36268) A031527
BRAMPTON CITY (TORON CON 10(009)	17 607055 4849823"	1962/01 1307	30	FR 0062	025 / / :0	DO		4902840 (BRWN LOAM 0012 GREY CLAY 0055 GREY SHLE 0062
BRAMPTON CITY (TORON CON 10(009)	17 606880 4849993"	1961/10 1307	30	FR 0035		DO		4902838 (BRWN LOAM 0012 GREY CLAY STNS 0033 GREY SAND 0035 GREY CLAY 0060 GREY SHLE 0067
BRAMPTON CITY (TORON CON 10(009)	17 606085 4849143"	1963/11 1307	30	FR 0020	020 / / :0	DO		4902839 (BRWN LOAM 0012 GREY CLAY 0020 GRVL 0022 GREY CLAY 0035 GREY SHLE 0036
BRAMPTON CITY (TORON CON 10(009)	17 607367 4849558"	1989/11 3108	06	FR 0069	010 / 002 / 6:0	DO		4907224 (65349) BRWN CLAY 0022 BLUE CLAY GRVL 0027 BLUE CLAY SAND 0051 SAND CLAY 0056 BLUE SHLE 0072
BRAMPTON CITY (TORON CON 10(009)	17 606660 4848833"	1965/07 4823	20 20	FR 0028	008 / 001 / :0	DO		4902837 (LOAM 0001 YLLW CLAY STNS 0010 BLUE SHLE 0034
BRAMPTON CITY (TORON CON 10(010)	17 605815 4849273"	1977/06 4778	07	FR 0060 FR 0047	007 / 058 003 / 2:0	DO	0043 20	4905298 (BRWN CLAY BLDR 0014 BLUE CLAY GRVL HARD 0037 BLUE CLAY GRVL SHLE 0040 BLUE SHLE 0063
BRAMPTON CITY (TORON CON 10(010)	17 605535 4849703"	1973/04 1307	30	FR 0036	008 / 034 006 / 1:0	DO		4904080 (BRWN LOAM 0008 GREY CLAY 0034 GREY SAND GRVL 0036
BRAMPTON CITY (TORON CON 10(011)	17 606015 4850858"	1959/08 1714	18 18	FR 0035	027 / / :0	DO		4902842 (BRWN CLAY 0020 BLUE CLAY 0034 PSND 0038
BRAMPTON CITY (TORON CON 10(011)	17 606020 4850858"	1959/08 1714	18	FR 0038		DO		4902841 (BRWN CLAY 0020 BLUE CLAY 0034 PSND 0038
BRAMPTON CITY (TORON CON 10(011)	17 605420 4849701"	1975/08 1307	30	FR 0032	012 / 030 003 / 1:0	DO		4904715 (BRWN LOAM 0010 GREY CLAY 0030 SAND GRVL 0032
BRAMPTON CITY (TORON CON 10(012)	17 604582 4850507"	1975/01 1307	30	FR 0040	020 / 038 002 / 1:0	DO		4904609 (BRWN CLAY 0008 GREY CLAY 0035 GREY SHLE 0040

TOWNSHIP CONCESSION (LOT)	UTM ¹	DATE ² CNTR ³	CASING DIA ⁴	WATER ^{5,6} DETAIL	STAT LVL/PUMP LVL ⁷ RATE ⁸ /TIME HR:MIN	WATER USE ⁹	SCREEN INFO ¹⁰	WELL # (AUDITH) WELL TAG # DEPTHS TO WHICH FORMATIONS EXTEND ^{5,11}
BRAMPTON CITY (TORON CON 10(012)	17 605366 4851419W	1983/07 1663		FR 0060	016 / 070 010 / 2:30	NU		4906178 () BLCK LOAM 0002 YLLW CLAY GRVL 0016 BLUE CLAY GRVL 0053 GREY GRVL SHLE FCRD 0060 GREY SHLE HARD 0096
BRAMPTON CITY (TORON CON 10(012)	17 605372 4851473W	1983/07 1663	06	FR 0071	DO			4906177 () BLCK LOAM 0001 YLLW CLAY GRVL 0021 BLUE CLAY GRVL 0055 BLUE SHLE FCRD 0062 BLUE SHLE HARD 0073
BRAMPTON CITY (TORON CON 10(012)	17 604915 4850263W	1964/11 1308	30 30	FR 0042	ST DO			4902844 () LOAM 0003 GRVL 0004 GRVL 0007 BRWN CLAY 0012 BLUE CLAY 0038 RED SHLE 0042
BRAMPTON CITY (TORON CON 10(012)	17 604665 4850363W	1962/11 1307	30	FR 0035	DO			4902843 () BRWN LOAM 0012 GREY CLAY 0033 CSND GRVL 0035
BRAMPTON CITY (TORON CON 10(012)	17 605024 4849983W	1984/11 1663	06	FR 0067	DO			4906314 () BRWN CLAY GRVL 0014 BLUE CLAY GRVL 0033 GREY GRVL CLAY 0049 GREY CLAY FCRD SHLE 0054 GREY SHLE 0080
BRAMPTON CITY (TORON CON 10(013)	17 604575 4850513W	1951/12 3514	04 04	FR 0060	DO ST			4902845 () BLUE CLAY 0040 GREY SHLE 0065
BRAMPTON CITY (TORON CON 10(013)	17 604165 4850923W	1977/11 3814	30	FR 0035	DO			4905290 () BRWN LOAM 0030 GRVL WBRG 0035
BRAMPTON CITY (TORON CON 10(013)	17 604495 4850523W	1972/06 1307	30	FR 0038	DO			4903871 () BRWN LOAM 0010 GREY CLAY 0037 GREY SAND 0038 GREY SHLE 0040
BRAMPTON CITY (TORON CON 10(013)	17 604150 4850862W	1973/07 1307	30	FR 0039	DO			4904152 () BRWN LOAM 0010 GREY CLAY 0038 GREY SAND SHLE 0039
BRAMPTON CITY (TORON CON 10(014)	17 604578 4852256W	1981/08 4919	30 30	UK 0025	DO			4905894 () BRWN LOAM HARD 0001 BRWN CLAY HARD 0020 GREN CLAY HARD 0025 GREY CSND PCKD 0030
BRAMPTON CITY (TORON CON 10(014)	17 604555 4852128W	1966/03 1308	30	FR 0023	DO			4902847 () LOAM 0002 BRWN CLAY 0012 BLUE CLAY SAND 0023 SAND 0024
BRAMPTON CITY (TORON CON 10(014)	17 603665 4851343W	1962/04 1307	30	FR 0017	DO			4902846 () BRWN CLAY 0010 BLUE CLAY GRVL 0026 CLAY SAND BLDR 0034
BRAMPTON CITY (TORON CON 10(015)	17 604045 4852748W	1960/07 1307	30 30	FR 0035	DO			4902848 () BRWN LOAM 0012 GREY CLAY STNS 0035 GREY SAND 0036 GREY CLAY 0045 SHLE 0046
BRAMPTON CITY (TORON CON 10(015)	17 603450 4851563W	1961/08 1714	18	FR 0018				4902849 () LOAM SAND 0008 GREY CLAY 0018 CLAY STNS 0023
BRAMPTON CITY (TORON CON 10(015)	17 603455 4851543W	1961/10 1714	18	FR 0035	ST DO			4902850 () LOAM SAND 0005 BLUE CLAY 0015 CLAY GRVL STNS 0024 CLAY SAND 0030 HPAN BLDR 0035 HPAN 0040 SAND STNS 0042

TOWNSHIP CONCESSION (LOT)	UTM ¹	DATE CNTR	CASING DIA	WATER ^{5,6} DETAIL	STAT LVL/PUMP LVL ⁷ RATE ⁸ /TIME HR:MIN	WATER USE ⁹	SCREEN INFO ¹⁰	WELL # (AUDIT#) WELL TAG # DEPTHS TO WHICH FORMATIONS EXTEND ^{5,11}
BRAMPTON CITY (TORON CON 10(015))	17 604080 4852693W	1966/12 4610	07 07	FR 0060	026 / 050 006 / 2:0	ST DO		4902851 () PRDG 0043 BLUE SHLE 0065
BRAMPTON CITY (TORON CON 10(015))	17 604397 4852434W	1981/12 4919	30 30	UK 0040	002 / 040 / :30	DO		4905896 () BRWN LOAM HARD 0001 BRWN CLAY HARD 0020 GREY CLAY HARD 0040 GREY CSND LOOS 0047
BRAMPTON CITY (TORON CON 10(015))	17 604295 4852563W	1970/06 4919	30 30	FR 0020 FR 0058	030 / 056 / :0	DO		4903497 () BRWN LOAM 0001 BRWN CLAY 0015 GREY CLAY 0058
BRAMPTON CITY (TORON CON 10(015))	17 604375 4852493W	1970/06 4919	30 30	FR 0025 FR 0058	035 / 056 / 1:0	DO		4903498 () BRWN LOAM 0011 BRWN CLAY 0020 GREY CLAY 0058
BRAMPTON CITY (TORON CON 10(015))	17 603615 4852173W	1979/04 3814	30	FR 0040	020 / 020 003 / 1:0	DO		4905522 () GREY OBDN 0035 SAND GRVL 0040
BRAMPTON CITY (TORON CON 10(015))	17 603515 4851573W	1979/02 3814	30	FR 0032	020 / 022 003 / 1:0	DO		4905526 () UNKN 0032
BRAMPTON CITY (TORON CON 10(015))	17 603613 4852180W	1981/08 4919	30 24	UK 0017	015 / 034 / :30	DO		4905889 () BRWN LOAM HARD 0001 BRWN CLAY HARD 0020 GREY CLAY SAND WBRG 0038
BRAMPTON CITY (TORON CON 10(016))	17 603372 4851962W	1973/08 1307	30	FR 0042	015 / 040 002 / 1:0	DO		4904151 () BRWN LOAM SAND 0012 GREY CLAY 0040 GREY SAND 0042
BRAMPTON CITY (TORON CON 10(016))	17 603365 4852173W	1976/07 1307	30	FR 0033	012 / 031 007 / 1:0	DO		4904920 () BRWN LOAM 0010 GREY CLAY 0030 GREY SAND 0033
BRAMPTON CITY (TORON CON 10(016))	17 603415 4852203W	1976/12 4919	30 30	UK 0018 UK 0033	010 / 035 / :0	DO		4905043 () BRWN LOAM HARD 0001 BRWN CLAY SAND GRVL 0020 GREY CLAY STNY 0035 GREY SHLE HARD 0038
BRAMPTON CITY (TORON CON 10(016))	17 603455 4852163W	1976/12 4919	30 30	UK 0020 UK 0034	010 / 038 / :0	DO		4905044 () BRWN LOAM HARD 0001 BRWN CLAY HARD 0020 GREY CLAY STNS 0036 GREY SHLE HARD 0040
BRAMPTON CITY (TORON CON 10(016))	17 603035 4852463W	1976/09 4320		FR 0025	011 / 011 002 / 0:30	DO		4905326 () BRWN LOAM SNDY 0001 BRWN CLAY SNDY 0012 GREY CLAY STNS SNDY 0030
BRAMPTON CITY (TORON CON 10(016))	17 603535 4852523W	1976/06 4320	06	FR 0092 FR 0140	010 / 140 003 / 1:0	DO		4905411 () BRWN CLAY 0012 GREY CLAY BLDR SHLY 0071 GREY SHLE 0140
BRAMPTON CITY (TORON CON 10(016))	17 603215 4851973W	1979/05 3814	30	FR 0042	020 / 020 003 / 1:0	DO		4905523 () BRWN UNKN 0025 GREY SAND 0042
BRAMPTON CITY (TORON CON 10(016))	17 603730 4852573W	1958/11 1308	30	FR 0009	009 / / :0	ST		4902852 () BRWN CLAY 0007 QSDN 0017
BRAMPTON CITY (TORON CON 10(016))	17 602850 4852208W	1966/01 3903	30	FR 0035	033 / 003 / :0	DO		4902853 () BRWN CLAY 0015 BLUE CLAY SHLE 0035 GRVL 0038 BLUE SILT CLAY 0045

TOWNSHIP CONCESSION (LOT)	UTM ¹	DATE ² CNTR ³	CASING DIA ⁴	WATER ^{5,6} DETAIL	STAT LVL/PUMP LVL ⁷ RATE ⁸ /TIME HR:MIN	WATER USE ⁹	SCREEN INFO ¹⁰	WELL # (AUDIT#) WELL TAG # DEPTHS TO WHICH FORMATIONS EXTEND ^{5,11}
BRAMPTON CITY (TORON CON 10(016))	17 6033970 4852816 ^w	1982/06 1663	06 06	FR 0070	015 / 043 004 / 1:30	DO		4906063 () BRWN LOAM 0001 YLLW CLAY GRVL 0014 BLUE CLAY GRVL 0034 BLUE SHLE CLAY SOFT 0040 BLUE SHLE HARD 0075
BRAMPTON CITY (TORON CON 10(016))	17 603342 4851926 ^w	1973/08 1307	30	FR 0045	015 / 043 007 / 1:0	DO		4904210 () BRWN LOAM SAND 0012 GREY CLAY 0043 GREY SAND 0045
BRAMPTON CITY (TORON CON 10(016))	17 603357 4852681 ^w	1974/03 1556	30	FR 0020	019 / 029 001 / 1:0	DO		4904493 () BLCK LOAM 0001 BRWN CLAY SAND BLDL 0020 BRWN SAND STNS 0024 GREY CLAY STNS 0030
BRAMPTON CITY (TORON CON 10(016))	17 603344 4852251 ^w	1974/09 1307	30	FR 0025	012 / 035 006 / 1:0	DO		4904517 () BRWN LOAM 0012 GREY CLAY 0025 GREY SAND CLAY 0037
BRAMPTON CITY (TORON CON 10(016))	17 603044 4852263 ^w	1975/06 1307	30	FR 0033	025 / 038 005 / 1:0	DO		4904679 () BRWN LOAM 0010 GREY CLAY 0033 GREY SAND 0043
BRAMPTON CITY (TORON CON 10(016))	17 603067 4852239 ^w	1975/06 1307	30	FR 0036	020 / 038 006 / 1:0	DO		4904680 () BRWN LOAM 0012 GREY CLAY 0036 GREY SAND 0042
BRAMPTON CITY (TORON CON 10(016))	17 603091 4852519 ^w	1975/06 1307	30	FR 0038	020 / 045 010 / 1:0	DO		4904681 () BRWN LOAM 0012 GREY CLAY 0038 GREY SAND 0050
BRAMPTON CITY (TORON CON 10(016))	17 603152 4852422 ^w	1975/08 1307	30	FR 0023 FR 0036	015 / 033 003 / 1:0	DO		4904717 () BRWN LOAM 0010 GREY CLAY 0023 GREY SAND 0025 GREY CLAY 0034 CSND 0036
BRAMPTON CITY (TORON CON 10(016))	17 603253 4852519 ^w	1975/07 1307	30	FR 0034	011 / 031 003 / 1:0	DO		4904711 () BRWN LOAM 0010 GREY CLAY 0016 GREY SAND 0020 GREY CLAY 0032 GREY SAND 0034
BRAMPTON CITY (TORON CON 10(016))	17 603246 4852465 ^w	1975/07 1307	30	FR 0032	012 / 028 003 / 1:0	DO		4904713 () BRWN LOAM 0010 GREY CLAY 0030 GREY SAND 0032
BRAMPTON CITY (TORON CON 10(016))	17 603279 4852493 ^w	1975/07 1307	30	FR 0030	012 / 028 002 / 1:0	DO		4904712 () BRWN LOAM 0011 GREY CLAY 0015 GREY SAND 0020 GREY CLAY SAND SHLE 0030
BRAMPTON CITY (TORON CON 10(016))	17 603208 4852485 ^w	1975/07 1307	30	FR 0031	012 / 002 / 1:0	DO		4904714 () BRWN LOAM 0012 GREY CLAY 0030 GREY SAND SHLE 0031
BRAMPTON CITY (TORON CON 10(016))	17 602996 4852266 ^w	1975/09 1307	30	FR 0057	035 / 003 / 1:0	DO		4904765 () BRWN LOAM 0010 GREY CLAY 0055 GREY SAND 0057
BRAMPTON CITY (TORON CON 10(016))	17 603265 4852123 ^w	1976/06 1307	30	FR 0045	025 / 042 006 / 1:0	DO		4904902 () BRWN LOAM 0011 GREY CLAY 0031 GREY SHLE 0045
BRAMPTON CITY (TORON CON 10(016))	17 603115 4851923 ^w	1976/06 1307	30	FR 0040	020 / 041 010 / 1:0	DO		4904904 () BRWN LOAM 0010 GREY CLAY 0040 GREY FSND 0045
BRAMPTON CITY (TORON CON 10(016))	17 603065 4852023 ^w	1976/07 1307	30	FR 0041	022 / 042 008 / 1:0	DO		4904905 () BRWN LOAM 0012 GREY CLAY 0041 CSND 0045

TOWNSHIP CONCESSION (LOT)	UTM ¹	DATE ² CNTR ³	CASING DIA ⁴	WATER ^{5,6} DETAIL	STAT IVL/PUMP LVL ⁷ RATE ⁸ /TIME HR:MIN	WATER USE ⁹	SCREEN INFO ¹⁰	WELL # (AUDIT#) WELL TAG # DEPTHS TO WHICH FORMATIONS EXTEND ^{5,11}
BRAMPTON CITY (TORON CON 10(016)	17 603455 4852123W	1976/10 1307	30	UK 0042	015 / 040 002 / 1:0	DO		4904985 () BRWN LOAM 0010 GREY CLAY 0028 GREY SHLE WERG 0042
BRAMPTON CITY (TORON CON 10(017)	17 603016 4852786W	2005/10 7147	01			DO	0004 05	4909944 (237141)
BRAMPTON CITY (TORON CON 10(017)	17 602605 4852933W	1947/06 4841	04 04	MN 0062	012 / / :0	ST DO		4902854 () CLAY STNS 0040 SHLE 0062
BRAMPTON CITY (TORON CON 10(017)	17 602665 4852378W	1950/09 2639	04	MN 0030	038 / / 48:0	DO	0067 02	4902855 () BRWN LOAM CLAY 0006 BLUE CLAY 0026 OSND 0066 GRVL STNS 0069
BRAMPTON CITY (TORON CON 10(017)	17 603250 4853623W	1955/11 1308	30	FR 0033	018 / / :0	DO		4902856 () BRWN CLAY 0010 BLUE CLAY 0030 SILT 0033
BRAMPTON CITY (TORON CON 10(017)	17 602765 4852783W	1955/11 1308	24	FR 0039	015 / / :0	DO		4902857 () BRWN CLAY 0015 BLUE CLAY 0030 SILT 0039
BRAMPTON CITY (TORON CON 10(017)	17 602710 4852818W	1956/02 1308	24	FR 0026	018 / / :0	DO		4902858 () BRWN CLAY 0010 BLUE CLAY 0026 BLUE SAND 0028
BRAMPTON CITY (TORON CON 10(017)	17 602660 4852888W	1956/06 1307	36	FR 0040	008 / 008 / :0	DO		4902859 () BRWN CLAY 0015 GREY CLAY STNS 0040 GREY SAND GRVL 0042
BRAMPTON CITY (TORON CON 10(017)	17 602865 4853228W	1956/07 1308	36	FR 0031	008 / / :0	DO		4902860 () BRWN LOAM 0015 GREY CLAY 0031 GREY SAND 0033
BRAMPTON CITY (TORON CON 10(017)	17 603130 4852983W	1957/07 1308	36	FR 0032	012 / 003 / :0	DO		4902861 () BRWN CLAY 0015 GREY CLAY STNS 0030 GREY SAND 0032
BRAMPTON CITY (TORON CON 10(017)	17 602921 4852560W	1975/12 1307	30	FR 0046	018 / 040 006 / 1:0	DO		4904804 () BRWN LOAM 0008 GREY LOAM 0043 GREY SAND 0046
BRAMPTON CITY (TORON CON 10(017)	17 602528 4852544W	1975/08 1307	30	FR 0045	033 / 043 002 / 1:0	DO		4904722 () BRWN LOAM 0012 GREY CLAY 0043 GREY SAND 0045
BRAMPTON CITY (TORON CON 11(008)	17 607515 4849573W	1969/08 3512	06 06	FR 0087	020 / 080 002 / 1:0	DO		4903377 () LOAM 0001 YLLW CLAY 0028 BLUE CLAY 0070 BLUE SHLE 0090
BRAMPTON CITY (TORON CON 11(008)	17 607567 4849376W	1995/09 4919						4908112 (152465) BRWN CLAY HARD 0040 GREY CLAY SNDS PCKD 0064
BRAMPTON CITY (TORON CON 11(009)	17 607637 4849477W	1993/06 4645	06	FR 0038	005 / 034 003 / 4:0	DO	0034 04	4907760 (128754) BRWN CLAY 0003 BRWN CLAY SILT SAND 0010 GREY CLAY SILT SAND 0020 GREY GRVL LMSN LOOS 0030 GREY SILT SAND LYRD 0037 GREY SILT GRVL SOFT 0040
BRAMPTON CITY (TORON CON 11(010)	17 607276 4850296W	2000/06 1663	36			NU		4908595 (220117)

TOWNSHIP CONCESSION (LOT)	UTM ¹	DATE ² CNTR ³	CASING DIA ⁴	WATER ^{5,6} DETAIL	STAT LVL/PUMP LVL ⁷ RATE ⁸ /TIME HR:MIN	WATER USE ⁹	SCREEN INFO ¹⁰	WELL # (AUDIT#) WELL TAG # DEPTHS TO WHICH FORMATIONS EXTEND ^{5,11}
BRAMPTON CITY (TORON CON 11(010))	17 607364 4850110W	2000/06 1663				NU		4908594 (220116)
BRAMPTON CITY (TORON CON 11(011))	17 606465 4851923W	1977/10 5206	06	FR 0090	008 / 085 003 / 1:0	DO		4905218 () BRWN LOAM 0002 CLAY SAND 0015 BRWN CLAY 0032 HPAN 0076 SHLE 0095
BRAMPTON CITY (TORON CON 11(011))	17 606260 4850708W	1967/09 5001	30	FR 0037	028 / / :0	DO		4902863 () LOAM 0002 CLAY STNS 0037 SHLE 0040
BRAMPTON CITY (TORON CON 11(011))	17 606180 4850745W	1973/10 1307	30	FR 0043	015 / 030 002 / 1:0	DO		4904312 () BRWN LOAM 0010 GREY CLAY 0041 GREY SHLE 0043
BRAMPTON CITY (TORON CON 11(011))	17 606202 4850721W	1987/06 1663	06	SA 0065	018 / 062 003 / 1:0	DO		4906790 (09133) BLCK LOAM 0001 BRWN CLAY 0014 BLUE CLAY GRVL 0039 GREY SHLE 0065
BRAMPTON CITY (TORON CON 11(011))	17 606185 4850923W	1968/08 2613	05 05	FR 0060	018 / 055 003 / 2:0	DO		4903070 () BRWN CLAY 0010 BLUE CLAY 0041 BLUE SHLE 0064
BRAMPTON CITY (TORON CON 11(011))	17 606356 4850881W	1980/05 1663	06 06	FR 0050	013 / 050 005 / 1:0	DO		4907041 () LOAM 0002 BRWN CLAY GRVL 0009 BLUE CLAY GRVL 0028 GREY SHLE FCRD 0033 GREY SHLE 0050
BRAMPTON CITY (TORON CON 11(011))	17 606315 4850823W	1978/05 3108	06	UK 0044	009 / 050 002 / 2:0	DO		4905357 () LOAM 0002 BRWN CLAY GVLY 0014 GREY CLAY 0036 GREY CLAY GVLY HARD 0039 BLUE SHLE 0051
BRAMPTON CITY (TORON CON 11(011))	17 606380 4851703W	1966/10 5206	07 07	FR 0074	020 / 085 003 / 8:0	ST DO		4902862 () LOAM 0001 BRWN CLAY 0018 BLUE CLAY 0022 GRVL 0023 BLUE CLAY 0064 SILT 0066 BLUE SHLE 0090
BRAMPTON CITY (TORON CON 11(012))	17 606194 4852221W	1985/08 4778	06	FR 0092	020 / 088 005 / 4:0	CO		4906478 () PRDR 0040 BLUE CLAY STNS 0076 BLUE SHLE SOFT 0088 BLUE SHLE HARD 0094
BRAMPTON CITY (TORON CON 11(012))	17 606261 4852234W	1983/06 1663	06 06	FR	031 / 094 004 / 1:20	IN		4906179 () BRWN CLAY GRVL 0016 BLUE CLAY GRVL 0056 GREY GRVL CLAY 0061 GREY GRVL SAND SILT 0080 GREY SHLE 0089 GREY SHLE HARD 0097
BRAMPTON CITY (TORON CON 11(012))	17 605824 4851108W	1973/10 1307	30	FR 0042	012 / 040 002 / :0	DO		4904313 () BRWN LOAM SAND 0008 GREY CLAY 0040 CSND GRVL 0042
BRAMPTON CITY (TORON CON 11(012))	17 605825 4851533W	1966/12 5206	07 07	FR 0076	026 / 080 003 / 6:0	ST DO		4902865 () BRWN CLAY 0018 BLUE CLAY 0067 SHLE 0085
BRAMPTON CITY (TORON CON 11(012))	17 605815 4851523W	1966/11 5206	07	SA 0095				4902864 () BRWN CLAY 0018 BLUE CLAY 0067 SHLE 0095
BRAMPTON CITY (TORON CON 11(012))	17 605527 4851471W	1981/10 3612	30 30	UK 0040	034 / 043 002 / 1:30	DO		4905887 () BRWN LOAM 0002 GREY CLAY STNS 0040 GREY SAND GRVL 0045

TOWNSHIP CONCESSION (LOT)	UTM ¹	DATE CNTR	DATE ² CNTR	CASING DIA	WATER ^{5,6} DETAIL	STAT LVL/PUMP LVL ⁷ RATE ⁸ /TIME HR:MIN	WATER USE ⁹	SCREEN INFO ¹⁰	WELL # (AUDIT#) WELL TAG # DEPTHS TO WHICH FORMATIONS EXTEND ^{5,11}
BRAMPTON CITY (TORON CON 11(012)	17 606088 4852241W	1981/04 3413	1981/04 3413	24 30	FR 0032 FR 0062	020 / 052 003 / 4:0	DO		4905813 () LOAM 0001 BRWN CLAY 0020 BLUE CLAY 0032 CSND 0035 BLUE CLAY 0062 CSND WBRG 0064
BRAMPTON CITY (TORON CON 11(012)	17 606078 4852123W	1981/10 3746	1981/10 3746	30	FR 0032	012 / 035 003 / 4:0	DO		4905812 () LOAM 0001 BRWN CLAY 0020 BLUE CLAY 0032 CSND 0035 BLUE CLAY 0040
BRAMPTON CITY (TORON CON 11(012)	17 606016 4852126W	1981/03 1413	1981/03 1413	08	MN 0107	011 / 107 002 / 1:30	IN		4905768 () BRWN CLAY DNSE 0018 BLUE CLAY DNSE 0037 GREY CLAY STNS HARD 0064 GREY SHLE DNSE 0089 GREY SHLE LYRD 0122
BRAMPTON CITY (TORON CON 11(012)	17 606121 4852223W	1981/03 1413	1981/03 1413	08	FR 0045	009 / 037 003 / 2:30	IN		4905769 () BRWN CLAY DNSE 0014 BLUE CLAY DNSE 0042 BRWN SAND GRVL LYRD 0045
BRAMPTON CITY (TORON CON 11(012)	17 606165 4852073W	1977/11 5206	1977/11 5206	08	FR 0090	020 / 085 006 / 4:0	DO		4905247 () BRWN CLAY 0026 BLUE CLAY GRVL 0076 GREY SHLE 0095
BRAMPTON CITY (TORON CON 11(012)	17 605961 4851853L	2000/03 1663	2000/03 1663	06	SA 0130	039 / 063 001 / 1:0			4908701 (227370) BRWN GRVL GYPS 0001 BRWN CLAY 0015 BLUE CLAY SAND GRVL 0067 GREY SAND GRVL SILT 0088 BLUE CLAY 0089 GREY SHLE 0138
BRAMPTON CITY (TORON CON 11(013)	17 605060 4851893W	1964/12 1307	1964/12 1307	30	FR 0035	035 / / :0	DO		4902867 () BRWN LOAM 0012 GREY CLAY 0035 GREY SAND 0038 GREY CLAY 0048 GREY SHLE 0050
BRAMPTON CITY (TORON CON 11(013)	17 606305 4850710W	1990/06 3132	1990/06 3132	06	FR 0065	035 / 005 / 3:0	DO	0065 08	4907326 (78117) GREY GRVL LOOS 0004 BRWN CLAY STNS DNSE 0018 GREY CLAY STNS DNSE 0060 BLUE CSND WBRG LOOS 0073
BRAMPTON CITY (TORON CON 11(013)	17 605305 4851633W	1959/06 1307	1959/06 1307	24	FR 0037	010 / / :0	DO		4902866 () BRWN CLAY 0015 GREY CLAY 0025 GREY CLAY STNS 0037
BRAMPTON CITY (TORON CON 11(013)	17 606095 4852681W	1973/07 1307	1973/07 1307	30	FR 0030	008 / 028 002 / 1:0	DO		4904154 () BRWN LOAM SAND 0012 GREY CLAY 0028 SAND 0030
BRAMPTON CITY (TORON CON 11(013)	17 605155 4851848W	1965/06 1307	1965/06 1307	30	FR 0060	025 / 002 / :0	DO		4902870 () BRWN LOAM 0018 GREY CLAY 0055 GREY SHLE 0060
BRAMPTON CITY (TORON CON 11(013)	17 605130 4851813W	1965/04 1307	1965/04 1307	30	FR 0040	025 / 001 / :0	DO		4902869 () BRWN LOAM 0015 GREY CLAY 0039 SAND 0040
BRAMPTON CITY (TORON CON 11(013)	17 605035 4851923W	1964/12 1307	1964/12 1307	30	FR 0022	015 / 001 / :0	DO		4902868 () BRWN LOAM 0010 GREY CLAY 0022 GREY SAND 0024 GREY CLAY 0038
BRAMPTON CITY (TORON CON 11(013)	17 606116 4852666W	1973/10 1307	1973/10 1307	30	FR 0035	010 / 030 008 / 1:0	DO		4904215 () BRWN LOAM SAND 0010 GREY CLAY 0033 GRVL 0035

TOWNSHIP CONCESSION (LOT)	UTM ¹	DATE ² CNTR ³	CASING DIA ⁴	WATER ^{5,6} DETAIL	STAT LVL/PUMP LVL ⁷ RATE ⁸ /TIME HR:MIN	WATER USE ⁹	SCREEN INFO ¹⁰	WELL # (AUDIT#) WELL TAG # DEPTHS TO WHICH FORMATIONS EXTEND ^{5,11}
BRAMPTON CITY (TORON CON 11(014)	17 605074 4851849W	1988/05 1663	06 06	FR 0065	012 / 065 004 / 1:0	DO		4907042 () BRWN LOAM 0002 BRWN CLAY 0010 BLUE CLAY 0018 BRWN SAND GRVL CSND 0023 BLUE CLAY GRVL 0035 BLUE CLAY 0038 BLUE CLAY GRVL 0048 GREY SHLE FORD 0055 GREY SHLE 0065
BRAMPTON CITY (TORON CON 11(014)	17 604963 4852003W	1988/11 4919	30 30	UK 0020	010 / 040 005 / 1:0	DO		4906995 (35160) BRWN CLAY HARD 0001 GREY CLAY HARD 0020 GREY SAND LOOS 0025 GREY CLAY HARD 0048
BRAMPTON CITY (TORON CON 11(014)	17 605043 4853582W	1990/11 1663		SA 0140	040 / 002 / 2:0			4907544 () BRWN LOAM 0001 BRWN CLAY 0011 BRWN CLAY GRVL 0019 GREY CLAY GRVL 0039 GREY SAND SILT 0042 GREY CLAY GRVL 0073 BLUE SHLE 0140
BRAMPTON CITY (TORON CON 11(015)	17 604468 4852979W	1973/08 1663	05 05	FR 0080	021 / 086 002 / 3:0	DO		4904202 () BRWN LOAM 0001 YLLW CLAY 0018 BLUE CLAY GRVL 0048 BLUE CLAY 0060 BLUE CLAY GRVL 0075 GREY GRVL SAND SILT 0089 BLUE SHLE 0097
BRAMPTON CITY (TORON CON 11(015)	17 605240 4853551W	1967/10 4813	07 07	FR 0080	025 / 030 020 / 3:0	DO		4902875 () BRWN CLAY 0014 BLUE CLAY 0052 SILT 0062 SHLE 0080
BRAMPTON CITY (TORON CON 11(015)	17 604495 4853283W	1977/05 5206	06 05	FR 0072	021 / 070 003 / 2:0	DO	0074 08	4905129 () BRWN CLAY 0013 BLUE CLAY 0047 GREY SILT 0065 BLUE CLAY 0072 SAND GRVL 0077 GRVL 0082 GREY SHLE 0097
BRAMPTON CITY (TORON CON 11(015)	17 604440 4852548W	1966/06 1307	30	FR 0047	020 / 002 / :0	DO		4902874 () BRWN LOAM 0018 GREY CLAY 0045 GREY CSND 0047
BRAMPTON CITY (TORON CON 11(015)	17 605135 4853648W	1960/08 4823	04 04	FR 0130	030 / 106 / 10:0	DO		4902871 () LOAM 0002 CLAY SAND BLDR 0018 BLUE CLAY GRVL 0035 BLUE CLAY 0076 GRVL 0081 BLUE CLAY 0086 GRVL SILT 0094 BLUE CLAY SAND GRVL 0108 BLUE SHLE 0134
BRAMPTON CITY (TORON CON 11(015)	17 604315 4853063W	1969/08 1104	05 05					4903491 () LOAM 0001 BRWN CLAY 0012 GREY CLAY GRVL 0030 BLUE CLAY 0075 MSND GRVL CLAY 0083 BLUE SHLE 0095
BRAMPTON CITY (TORON CON 11(015)	17 605341 4853512W	1989/09 4919	30 30	UK 0020	012 / 028 005 / 1:0	DO		4907185 (63513) BRWN LOAM HARD 0001 BRWN CLAY HARD 0020 BRWN SAND LOOS 0031
BRAMPTON CITY (TORON CON 11(015)	17 605265 4853528W	1962/04 4823	04	FR 0080	024 / 032 002 / 8:0	DO	0084 04	4902872 () LOAM 0002 YLLW CLAY 0018 BLUE CLAY SAND 0030 BLUE CLAY 0060 BLDR CLAY SAND 0065 SAND GRVL 0080 MSND 0088
BRAMPTON CITY (TORON CON 11(015)	17 604365 4853173W	1978/02 4919	30 30	UK 0060	010 / 060 / 0:30	DO		4905342 () BRWN LOAM HARD 0001 BRWN CLAY HARD 0020 GREY CLAY HARD 0060 GREY SAND PKCD 0063

TOWNSHIP CONCESSION (LOT)	UTM ¹	DATE CNTR ³	CASING DIA ⁴	WATER ^{5,6} DETAIL	STAT LVL/PUMP LVL ⁷ RATE ⁸ /TIME HR:MIN	WATER USE ⁹	SCREEN INFO ¹⁰	WELL # (AUDIT#) WELL TAG # DEPTHS TO WHICH FORMATIONS EXTEND ^{5,11}
BRAMPTON CITY (TORON CON 11(015))	17 604353 4853074W	1973/07 05 1663						4904201 () BRWN LOAM 0001 YLLW CLAY 0016 BLUE CLAY GRVL 0058 BLUE CLAY SILT 0078 BLUE CLAY GRVL SILT 0085 BLUE SHLE 0127
BRAMPTON CITY (TORON CON 11(015))	17 604553 4853399W	1981/10 30 32 3637	FR	036 / 014 / 1:0	DO			4905931 () BRWN LOAM 0001 BRWN CLAY PKCD 0013 BLUE CLAY STNS SOFT 0030 GREY CLAY STNS 0048 GREY SAND CLAY STNS 0060 GREY SHLE 0060
BRAMPTON CITY (TORON CON 11(015))	17 604625 4853459W	1981/10 30 32 5206	FR 0082		NU			4905814 () BRWN CLAY STKY DNSE 0019 BLUE CLAY GRVL DNSE 0033 GREY BLDR HARD 0035 GREY HPAN DNSE 0062 BLUE SHLE HARD LYRD 0083
BRAMPTON CITY (TORON CON 11(015))	17 604495 4852468W	1965/06 30 1307	FR 0064	040 / 001 / :0	DO			4902873 () BRWN LOAM 0018 GREY CLAY 0062 FSND 0064
BRAMPTON CITY (TORON CON 11(016))	17 604441 4853417W	1973/09 30 1307	FR 0045	025 / 042 001 / 1:0	DO			4904212 () BRWN LOAM 0012 GREY CLAY 0044 SAND 0045
BRAMPTON CITY (TORON CON 11(016))	17 604395 4853468W	1962/08 05 05 4823	FR 0053	002 / 054 / 4:0	DO			4902880 () LOAM 0001 YLLW CLAY 0020 BLUE CLAY 0025 BLUE CLAY STNS 0032 BLUE CLAY BLDR 0035 BLUE SHLE 0054
BRAMPTON CITY (TORON CON 11(016))	17 604390 4853378W	1962/06 05 4823	SA 0101					4902878 () PRDG 0037 SILT CLAY 0040 BLDR CLAY 0057 SHLE 0101
BRAMPTON CITY (TORON CON 11(016))	17 604351 4854162W	1990/09 06 1663	FR 0040	021 / 075 002 / 2:0	DO			4907545 () PRDR 0040 BLUE SHLE 0080
BRAMPTON CITY (TORON CON 11(016))	17 604515 4853415W	1985/07 06 06 1663	FR 0060	005 / 060 002 / 1:30	DO			4906461 () BLCK LOAM 0001 BRWN CLAY 0013 BLUE CLAY 0023 BLUE CLAY GRVL 0026 GREY SHLE SOFT FCRD 0036 GREY SHLE HARD 0065
BRAMPTON CITY (TORON CON 11(016))	17 603975 4852993W	1970/08 07 4813	FR 0062	048 / 058 007 / 2:30	DO			4903527 () BLCK LOAM 0002 BRWN CLAY 0016 BLUE CLAY 0058 BLUE SHLE 0068
BRAMPTON CITY (TORON CON 11(016))	17 604395 4853468W	1962/06 05 4823	SA 0095					4902877 () LOAM 0001 YLLW CLAY 0035 SILT BLDR 0052 SHLE 0095
BRAMPTON CITY (TORON CON 11(016))	17 604415 4853373W	1968/07 06 06 4813	FR 0074	016 / 074 002 / 3:0	DO			4903069 () BRWN CLAY 0020 BLUE CLAY 0050 GREEN CLAY 0056 RED SHLE 0077
BRAMPTON CITY (TORON CON 11(016))	17 605465 4853373W	1962/06 05 4823	SA 0082					4902879 () LOAM 0001 YLLW CLAY 0016 BLUE CLAY 0040 SILT BLDR 0045 SAND SILT BLDR 0055 SHLE 0082
BRAMPTON CITY (TORON CON 11(016))	17 604855 4853878W	1961/07 04 04 4823	FR 0042 FR 0065	018 / 051 001 / 11:0	DO			4902876 () FILL 0001 HPAN 0042 BLUE SHLE 0065

TOWNSHIP CONCESSION (LOT)	UTM ¹	DATE ² CNTR ³	CASING DIA ⁴	WATER ^{5,6} DETAIL	STAT LVL/PUMP LVL ⁷ RATE ⁸ /TIME HR:MIN	WATER USE ⁹	SCREEN INFO ¹⁰	WELL # (AUDIT#) WELL TAG # DEPTHS TO WHICH FORMATIONS EXTEND ^{5,11}
BRAMPTON CITY (TORON CON 11(017)	17 603905 4854573"	1977/03 3814	30	FR 0065	053 / 063 001 / 1:0	DO		4905072 () BRWN LOAM 0012 GREY CLAY 0062 GREY SHLE WBRG 0065
BRAMPTON CITY (TORON CON 11(017)	17 603560 4854128"	1961/09 1307	30 30	FR 0029	015 / 002 / :0	DO		4902881 () BRWN LOAM 0010 GREY CLAY STNS 0027 GREY SAND 0029 SHLE 0030
BRAMPTON CITY (TORON CON 12(013)	17 606247 4852661"	1976/04 1307	30	FR 0045	012 / 015 006 / 1:0	DO		4904866 () BRWN LOAM 0010 GREY CLAY 0043 GREY SAND 0045
BRAMPTON CITY (TORON CON 12(013)	17 606209 4852693"	1980/07 5206	06 06	FR 0120	012 / 120 002 / 3:0	DO		4905674 () BRWN CLAY 0012 BRWN CLAY GRVL 0017 GREY CLAY HARD 0048 GREY CLAY BLDR HARD 0078 GREY GRVL DRTY 0081 GREY SAND GRVL DRTY 0090 BLUE SHLE 0125
BRAMPTON CITY (TORON CON 12(013)	17 606015 4853123"	1980/06 4919	30 30	UK 0020	020 / 038 / 0:30	DO		4905961 () BRWN LOAM HARD 0001 BRWN CLAY HARD 0020 GREY SAND PCKD 0022 GREY CLAY HARD 0040
BRAMPTON CITY (TORON CON 12(013)	17 606048 4853036"	1980/07 4919	30 30	UK 0020 UK 0072	020 / 060 / :30	DO		4905747 () BRWN LOAM HARD 0001 BRWN CLAY HARD 0020 GREY CLAY HARD 0070 GREY SAND GRVL PCKD 0072
BRAMPTON CITY (TORON CON 12(015)	17 605355 4853563"	1977/04 4919	30 30	UK 0022 UK 0060	020 / 055 / 0:30	DO		4905113 () BRWN LOAM HARD 0001 BRWN CLAY HARD 0010 GREY CLAY HARD 0025 GREY SAND STNS HARD 0030 GREY CLAY HARD 0060 GREY CLAY SNDY PCKD 0068
BRAMPTON CITY (TORON CON 12(016)	17 605270 4854618"	1966/05 1714	02					4902883 () BRWN CLAY 0026 GREY CLAY 0073 CLAY SAND 0076 WHIT CLAY 0085 CLAY SHLE 0091
BRAMPTON CITY (TORON CON 12(016)	17 605020 4854108"	1967/08 4813	07 07	FR 0057	040 / 051 007 / 3:0	DO		4902884 () BRWN CLAY 0010 BLUE CLAY 0040 GREN CLAY 0050 BLUE SHLE 0059
BRAMPTON CITY (TORON CON 12(016)	17 605265 4854653"	1971/10 4813	07	FR 0084	045 / 073 008 / 3:0	DO		4903733 () BLCK LOAM 0003 BRWN CLAY 0030 BLUE CLAY 0035 BRWN CLAY 0072 BLUE SHLE 0085
BRAMPTON CITY (TORON CON 12(016)	17 604694 4854129"	1987/06 1663	06 06	FR 0080	024 / 080 002 / 2:0	DO		4906791 (09144) BRWN CLAY 0010 BLUE CLAY 0031 GREN CLAY SHLE LYRD 0042 GREY SHLE SOFT 0046 GREY SHLE HARD 0080
BRAMPTON CITY (TORON CON 12(016)	17 605245 4854588"	1965/11 1714	02					4902882 () BRWN CLAY 0038 WHIT CLAY STNS 0058 CLAY SHLE 0068
BRAMPTON CITY (TORON ()	17 601986 4851882"	2006/06 6809					0040 05	4910288 (Z45785) A031444 BRWN TILL GREY TILL GREY TILL GREY TILL
BRAMPTON CITY (TORON 10(010)	17 605944 4850077"	2006/11 3349	36					4910392 (Z71804)

TOWNSHIP CONCESSION (LOT)	UTM ¹	DATE ² CNTR ³	CASING DIA ⁴	WATER ^{5,6} DETAIL	STAT LVL/PUMP LVL ⁷ RATE ⁸ /TIME HR-MIN	WATER USE ⁹	SCREEN INFO ¹⁰	WELL # (AUDIT#) WELL TAG # DEPTHS TO WHICH FORMATIONS EXTEND ^{5,11}
BRAMPTON CITY (TORON 10 (010))	17 605951 4850167"	2006/11 3349	06					4910393 (Z71805)
BRAMPTON CITY (TORON 11 (010))	17 606761 4850602"	2006/11 3349	36					4910391 (Z71803)
BRAMPTON CITY (TORON (07 (014))	17 606298 4852688" 17 601946 4849013"	2005/03 6607 2007/03 7147	02 30	FR 0005		0005 15		4909717 (Z26566) A021338 BRWN SILT SAND 0003 BRWN SILT SAND TILL 0010 GREY SILT STNS TILL 0020 7042860 (Z64339)
BRAMPTON CITY 08 (016)	17 602239 4850319"	2008/06 1663	30		006 / / :0	NU		7109612 (Z83467)
BRAMPTON CITY 08 (016)	17 602221 4850417"	2008/06 1663	36		006 / / :0	NU		7109613 (Z83466)
BRAMPTON CITY 09 (010)	17 605487 4849484"	2009/02 7219	30		005 / / :0	NU		7120587 (Z94240) A082062
BRAMPTON CITY 09 (010)	17 604773 4848343"	2010/02 7219						7141641 (Z111916) A097066
BRAMPTON CITY 09 (010)	17 605456 4849451"	2009/02 7219	30			NU		7120586 (Z94239) A082061
BRAMPTON CITY 09 (011)	17 605114 4849704"	2007/04 7219	24		008 / / :0	NU		7043886 (Z73223) A053245
BRAMPTON CITY 09 (011)	17 605068 4849620"	2007/04 7219	28		010 / / :0	NU		7043887 (Z73235) A053244 0019 0020
BRAMPTON CITY 09 (011)	17 605131 4849694"	2007/04 7219	02		006 / / :0	NU		7043888 (Z73224) A053247
BRAMPTON CITY 10 (008)	17 607337 4849568"	2009/06 3108				NU		7126707 (Z66967)
BRAMPTON CITY 10 (008)	17 607985 4849091"	2005/05 7219	05		017 / / :0	NU		4909782 (Z29043) A027032
BRAMPTON CITY 10 (009)	17 606262 4848927"	2009/09 4011			003 / / :0			7131413 (Z103951)
BRAMPTON CITY 10 (009)	17 605784 4849328"	2009/03 7219	36			NU		7120585 (Z94236) A082070
BRAMPTON CITY 10 (009)	17 605827 4849311"	2009/03 7219	30		005 / / :0	NU		7120584 (Z94235) A082066

TOWNSHIP CONCESSION (LOT)	UTM ¹	DATE ² CNTR ³	CASING DIA ⁴	WATER ^{5,6} RATE ⁸ /TIME HR:MIN DETAIL	STAT LVL/PUMP LVL ⁷ RATE ⁸ /TIME HR:MIN	WATER USE ⁹	SCREEN INFO ¹⁰	WELL # (AUDIT#) WELL TAG # DEPTHS TO WHICH FORMATIONS EXTEND ^{5,11}
BRAMPTON CITY 10 (014)	17 604089 4850922 ^w	2009/11 7219						7135749 (Z107408) A093055
BRAMPTON CITY 10 (014)	17 604096 4850931 ^w	2009/11 7219						7135750 (Z107409) A093062
BRAMPTON CITY 11 (016)	17 604073 4853824 ^w	2008/09 7147	05	FR 0003				7112672 (Z85224) A078817 BLCK LOAM 0000 BRWN CLAY TILL 0004
BRAMPTON CITY ()	17 605978 4852280 ^w	2008/10 6032						7116410 (Z822238) A041682 BRWN CLAY SILT 0020 BRWN CLAY SILT 0020 BRWN CLAY SILT 0020
BRAMPTON CITY ()	17 606677 4850766 ^w	2008/07 7201						7117040 (M02623) A045750 BRWN SAND GRVL LOOS 0010 BRWN SAND SILT GRVL 0032
BRAMPTON CITY ()	17 604789 4855689 ^w	2008/08 6032						7113171 (Z821198) A062200 PRDR 0017
BRAMPTON CITY ()	17 606303 4848556 ^w	2007/07 7282	02		0005 05			7045646 (Z66027) A047991 BRWN LOAM SAND LOOS 0006 BRWN SAND SILT LOOS 0007 GREY SHLE DNSE 0010
BRAMPTON CITY ()	17 605734 4849076 ^w	2008/05 5459						7107154 (Z75683) A064971
BRAMPTON CITY ()	17 605808 4849075 ^w	2008/05 5459						7107155 (Z75684) A064970
BRAMPTON CITY ()	17 604789 4855689 ^w	2008/04 6032				NU		7104307 (Z66392) A062200 BRWN CLAY SILT 0020 GREY CLAY SILT 0017
BRAMPTON CITY ()	17 606514 4848422 ^w	2007/05 6875	59	0001		NU		7046593 (Z50953)

TOWNSHIP CONCESSION (LOT)	UTM ¹	DATE ² CNTR ³	CASING DIA ⁴	WATER ^{5,6} DETAIL	STAT LVL/PUMP LVL ⁷ RATE ⁸ /TIME HR:MIN	WATER USE ⁹	SCREEN INFO ¹⁰	WELL # (AUDIT#) WELL TAG # DEPTHS TO WHICH FORMATIONS EXTEND ^{5,11}
MISSISSAUGA CITY 10(006)	99 999999 9999999W	2009/08 1663	02	UK 0038	005 / / :0 005 / / :0 005 / / :0 006 / / :0 005 / / :0 005 / / :0 004 / / :0 004 / / :0 03 / / :0 05 / / :0 05 / / :0 007 / / :0 022 / / :0 18		0006 04 0007 04 0005 06 0005 06 0005 07 0004 06 0004 03 0005 05 0005 05 0007 05 0022 18	7130921 (M00565) A075147 BRWN SAND GRVL FILL 0005 BRWN CLAY GRVL 0015 GREY CLAY GRVL 0018 GREY CLAY GRVL SILT 0038 GREY SAND CLAY GRVL 0040
CALEDON TOWN (BOLTON ()	17 601852 4857904W	2006/12 6032	02			NU	0005 10	7041305 (Z46563) A005363 BLCK GRVL 0000 BRWN SILT SAND 0008 GREY SILT SAND 0015
CALEDON TOWN (BOLTON ()	17 602420 4857234W	2007/05 7215						7044054 (Z70358) A025562
CALEDON TOWN (BOLTON ()	17 602005 4857773W	2008/04 7241	00				0005 05	7105123 (Z92026) A067585 BRWN GRVL SAND SOFT 0001 BRWN CLAY HARD DRY 0005 GREY CLAY SILT DRY 0006 GREY CLAY WBRG DNSE 0009
CALEDON TOWN (BOLTON ()	17 602003 4857758W	2008/04 7241	00				0003 05	7105124 (Z92014) A067149 BRWN GRVL SAND SOFT 0001 BRWN CLAY HARD DRY 0005 GREY CLAY SILT HARD 0006 GREY CLAY DNSE 0008
CALEDON TOWN (BOLTON ()	17 602003 4857757W	2008/04 7241	00				0004 05	7105125 (Z92015) A067583 BRWN GRVL SAND SOFT 0001 BRWN CLAY HARD DRY 0005 GREY CLAY SILT HARD 0006 GREY CLAY DNSE 0009
CALEDON TOWN (BOLTON ()	17 602064 4857750W	2008/04 7241	00				0003 04	7105126 (Z92013) A067584 BRWN GRVL SAND DRY 0001 BRWN CLAY HARD DRY 0005 GREY CLAY SILT HARD 0006 GREY CLAY WBRG DNSE 0008
CALEDON TOWN (BOLTON ()	17 602096 4857526W	2007/10 7241	02			MN		7052452 (Z63665) A063672 BRWN LOAM LOOS 0001 BRWN CLAY SILT DNSE 0012 GREY CLAY SILT WBRG 0019
CALEDON TOWN (BOLTON ()	17 602329 4856629W	2008/10 7241	02				0007 10	7114823 (Z91487) A080514 BRWN CLAY 0007 GREY CLAY 0017

TOWNSHIP CONCESSION (LOT)	UTM ¹	DATE ² CNTR ³	CASING DIA ⁴	WATER ^{5,6} DETAIL	STAT LVL/PUMP LVL ⁷ RATE ⁸ /TIME HR:MIN	WATER USE ⁹	SCREEN INFO ¹⁰	WELL # (AUDITH) WELL TAG # DEPTHS TO WHICH FORMATIONS EXTEND ^{5,11}
CALEDON TOWN (BOLTON) ()	17 602306 4856599W	2008/10 02 7241	02				0010 10	7114824 (Z91484) A080512 BRWN CLAY 0010 GREY CLAY 0020
CALEDON TOWN (BOLTON) ()	17 602402 4857627W	2010/01 7215						7139904 (Z110076) A095326
CALEDON TOWN (BOLTON) ()	17 603899 4856857W	2007/07 02 6607	02			0025 31		7048899 (Z72462) A054666 BRWN SAND GRVL 0005 BRWN SILT SNDY 0015 BRWN CLAY SILT 0040 GREY SILT SNDY 0056
CALEDON TOWN (BOLTON) ()	17 603826 4856896W	2007/08 7241						7051218 (Z63615) A054666
CALEDON TOWN (BOLTON) ()	17 602310 4856533W	2008/10 02 7241	02			0010 10		7114822 (Z91486) A080515 BRWN CLAY 0010 GREY CLAY 0020
TAY TOWNSHIP ()	17 605503 4851894W	2005/11 07 05 7075	05	FR 0135	033 / 039 010 / 1:0	DO	0134 04	5740356 (Z36574) A033380 GREY CLAY BLDR 0012 GREY CLAY SILT 0129 BRWN SAND GRVL 0138
MINTO TOWNSHIP CON 04 (040)	17 603887 4856091W	2007/04 06 6634	06	FR 0142	014 / 085 085 / 2:0	DO		7047989 (Z74701) A049962 GRVL STNS 0025 CLAY STNS 0059 LMSN 0142
TBD 10 (029)	17 607053 4856852W	2006/06 1663				NU		6930433 (Z36758) BRWN SAND CLAY 0016 GREY CLAY 0068 GREY CLAY FGVL 0088 GREY MSND CLAY 0117 GREY CLAY 0141 GREY CLAY SILT SAND 0203 GREY SAND GRVL CLAY 0208 GREY SILT GRVL CLAY 0216 GREY SHLE 0218
MARKHAM TOWN (MARKHA) ()	17 606878 4855905W	2006/12 00 6032	00			NU	0010 10	7041306 (Z46552) A005321 BRWN SAND SILT WBRG 0015 BRWN SAND SILT WBRG 0015 BRWN SAND SILT WBRG 0015 BRWN SAND SILT WBRG 0015 BRWN SAND SILT WBRG 0020 BRWN SAND SILT WBRG 0020 BRWN SAND SILT WBRG 0020
VAUGHAN TOWN (VAUGHA) 27 09 (-02)	17 607328 4855704W	2007/10 06 6915	06		125 / 127 010 / :0	DO	0180 16	7101563 (Z42845) A038411 BRWN SAND CLAY 0015 BLUE CLAY STNS SILT 0170 BRWN SAND SILT 0200
VAUGHAN TOWN (VAUGHA) CON 08 (009)	17 609101 4848511W	1990/08 30 30 4919	30	UK 0040	010 / 030 010 / 1:0	DO		6921334 (62638) BRWN LOAM HARD 0001 BRWN CLAY HARD 0020 GREY CLAY SAND LYRD 0060
VAUGHAN TOWN (VAUGHA) CON 08 (026)	17 609216 4856580W	1965/06 28 5420	28	FR 0035	028 / / :0	DO		6907100 () LOAM 0001 YLLW CLAY 0014 BLUE CLAY 0030 FSDN 0045
VAUGHAN TOWN (VAUGHA) CON 08 (028)	17 609393 4857051W	1955/09 06 3414	06	SA 0274 MN 0286	170 / 007 / 48:0	DO ST		6907105 () LOAM 0001 YLLW CLAY BLDR 0023 GREY CLAY 0062 CLAY GRVL 0074 CLAY 0202 HPAN 0204 GREY CLAY 0231 BLUE SHLE 0233 GREY CLAY 0256 SHLE 0290
VAUGHAN TOWN (VAUGHA) CON 08 (030)	17 609195 4857745W	2000/10 30 1663	30			NU		6925631 (Z20131)

TOWNSHIP CONCESSION (LOT)	UTM ¹	DATE ² CNTR ³	CASING DIA ⁴	WATER ^{5,6} DETAIL	STAT LVL/PUMP LVL ⁷ RATE ⁸ /TIME HR:MIN	WATER USE ⁹	SCREEN INFO ¹⁰	WELL # (AUDITH) WELL TAG # DEPTHS TO WHICH FORMATIONS EXTEND ^{5,11}
VAUGHAN TOWN (VAUGHAN CON 08 (030))	17 609372 4857860"	1988/02 4919	30 30	UK 0020 UK 0040	025 / 052 / 1:0	DO		6919525 (25654) BRWN LOAM HARD 0001 BRWN CLAY HARD 0020 GREY CLAY SAND LYRD 0055
VAUGHAN TOWN (VAUGHAN CON 08 (031))	17 609088 4857907"	1996/06 4778	06	FR 0280	115 / 123 012 / 2:30	DO	0287 05	6923764 (169660) BRWN CLAY 0014 BLUE CLAY STNS SILT 0140 BLUE CLAY SILT 0207 BLUE SILT CLAY 0260 GREY SILT 0275 BLACK CSND CGVL 0293
VAUGHAN TOWN (VAUGHAN CON 08 (031))	17 608977 4857989"	1988/08 4778	06	FR 0268	095 / 240 010 / 5:0	DO	0269 04	6920123 (33543) BRWN CLAY 0060 BRWN CLAY SAND 0096 BLUE CLAY 0150 BLUE CLAY SILT 0246 CSND 0268 UNKN 0273
VAUGHAN TOWN (VAUGHAN CON 08 (031))	17 609245 4857926"	1964/09 5203	05	FR 0262	109 / 265 005 / 4:0	DO	0267 04	6907110 () BRWN CLAY 0035 BLUE CLAY 0090 MUCK SILT 0108 SILT 0154 BLUE CLAY 0262 MSND GRVL 0275
VAUGHAN TOWN (VAUGHAN CON 08 (031))	17 609105 4857895"	1963/09 3108	07					6907109 () LOAM 0002 CLAY MSND 0028 CLAY STNS MSND 0060 QSDN 0065
VAUGHAN TOWN (VAUGHAN CON 09 (015))	17 609187 4851132"	2000/08 1663	06	FR 0080	023 / 062 008 / 2:0	IN	0079 03	6925734 (227383) BRWN CLAY 0016 BLUE CLAY SAND 0041 BLUE CLAY GRVL STNS 0080 GREY GRVL SAND 0082 BLUE CLAY 0092 GREY SHLE 0094
VAUGHAN TOWN (VAUGHAN CON 09 (015))	17 609315 4851223"	1982/09 3602	06	MN 0175				6916368 () BRWN LOAM 0001 GREY CLAY STKY 0050 GREY SAND SLTY 0051 GREY CLAY SNDS 0085 GREY SHLE 0178
VAUGHAN TOWN (VAUGHAN CON 09 (016))	17 608153 4851223"	1991/08 3108	06	FR 0104	037 / 110 060 / 9:0	DO		6921580 (742770) LOAM 0003 BRWN CLAY 0012 BLUE CLAY HARD 0026 BLUE CLAY SOFT 0055 BLUE CLAY GRVL 0068 BLUE CLAY SOFT 0079 BLUE SHLE GRVL 0104 SAND GRVL 0115
VAUGHAN TOWN (VAUGHAN CON 09 (017))	17 609315 4851823"	1925/01 9999	36					6914592 () OBDN 0030
VAUGHAN TOWN (VAUGHAN CON 09 (017))	17 609385 4852053"	1970/10 3203	05	FR 0133	100 / 115 004 / 4:0	ST DO		6910052 () BRWN LOAM 0002 BRWN CLAY 0013 GREY CLAY 0054 GREY GRVL 0056 GREY CLAY GRVL 0064 BRWN CLAY GRVL 0073 BRWN GRVL 0092 GREY MSND 0113 GREY SILT 0130 GREY GRVL 0133
VAUGHAN TOWN (VAUGHAN CON 09 (017))	17 609275 4852113"	1970/09 3203	05	UK 0156	100 / 146 001 / 3:30	DO ST	0154 03 03	6910051 () LOAM 0002 BRWN CLAY 0008 GREY CLAY 0059 BRWN GRVL 0065 BRWN CLAY GRVL 0071 GREY GRVL 0075 GREY CLAY 0094 GREY CLAY MSND 0122 GREY SILT 0136 GREY FSND 0147 GREY CLAY FSND 0151 GREY CLAY GRVL 0156 GREY MSND 0161

TOWNSHIP CONCESSION (LOT)	UTM ¹	DATE ² CNTR ³	CASING DIA ⁴	WATER ^{5,6} DETAIL	STAT LVL/PUMP LVL ⁷ RATE ⁸ /TIME HR:MIN	WATER USE ⁹	SCREEN INFO ¹⁰	WELL # (AUDIT#) WELL TAG # DEPTHS TO WHICH FORMATIONS EXTEND ^{5,11}
VAUGHAN TOWN (VAUGHA CON 09 (018)	17 608165 4852223 ^w	1979/03 5459						6915453 () BRWN CLAY STNS 0015 BLUE CLAY STNS 0053 BLUE CLAY STNS SAND 0086 GREY CLAY STNS SOFT 0097 GRN SHLE 0125
VAUGHAN TOWN (VAUGHA CON 09 (018)	17 608956 4852364 ^w	1989/03 1663	06	FR 0038	009 / 055 045 / 4:0	DO	0058 03	6921141 (26991) BRWN LOAM 0001 BRWN GRVL SAND 0005 BRWN CLAY GRVL 0008 BLUE CLAY 0038 GREY SAND GRVL MSND 0052 GREY GRVL SAND CSND 0065
VAUGHAN TOWN (VAUGHA CON 09 (018)	17 608065 4852223 ^w	1979/03 5459						6915454 () BRWN CLAY STNS 0017 BLUE CLAY STNS SOFT 0049 BLUE CLAY STNS SAND 0084 GREY CLAY STNS SOFT 0093 GRN SHLE 0105
VAUGHAN TOWN (VAUGHA CON 09 (018)	17 608956 4852364 ^w	1993/07 4919	30 30	UK 0040 UK 0060	020 / 040 010 / 1:0	DO		6922496 (125599) BRWN LOAM HARD 0001 BRWN CLAY HARD 0020 GREY CLAY PCKD 0065
VAUGHAN TOWN (VAUGHA CON 09 (019)	17 609075 4852843 ^w	1976/08 4320						6914464 () BRWN CLAY SANDY 0019 GREY CLAY 0044
VAUGHAN TOWN (VAUGHA CON 09 (019)	17 608965 4852544 ^w	1974/09 1307						6912464 () BRWN LOAM SAND 0015 GREY CLAY 0035 GREY SAND GRVL 0080 GRVL SAND 0085
VAUGHAN TOWN (VAUGHA CON 09 (019)	17 608175 4852463 ^w	1984/08 1663	06 06	FR 0120	043 / 120 004 / 1:30	ST DO		6917556 () BRWN CLAY 0015 BLUE CLAY 0046 GREY MSND 0048 BLUE CLAY FSD SOFT 0095 BLUE CLAY GRVL 0105 GREY SHLE 0125
VAUGHAN TOWN (VAUGHA CON 09 (020)	17 609277 4853493 ^w	1960/04 4823	04					6907137 () LOAM 0002 BLUE CLAY 0016 SILT 0020 BLUE CLAY 0052 MSND GRVL 0068 BLUE CLAY 0078 CLAY GRVL 0113 SILT CLAY GRVL 0140 GRVL 0144 BLUE CLAY 0145 BLUE SHLE 0146
VAUGHAN TOWN (VAUGHA CON 09 (022)	17 607736 4853608 ^w	1986/08 1663	06	FR 0201	088 / 198 060 / 1:30	DO	0202 03	6918517 (07279) BLCK LOAM 0001 BRWN CLAY 0011 BLUE CLAY 0036 BLUE CLAY GRVL 0166 GREY SILT FSD 0196 GREY MSND 0201 GREY CSND 0206 GREY CLAY MSND 0213 GREY SHLE HARD 0215
VAUGHAN TOWN (VAUGHA CON 09 (023)	17 609204 4855012 ^w	1975/04 5206	05	FR 0209	072 / 200 006 / 10:0	DO	0209 03	6912674 () BRWN CLAY 0016 BLUE CLAY 0074 HPAN 0076 BLUE CLAY 0209 FSD 0212
VAUGHAN TOWN (VAUGHA CON 09 (023)	17 609371 4855068 ^w	1975/04 5206	05	FR 0067	032 / 052 005 / 10:0	DO	0068 03	6912672 () BRWN CLAY 0035 BLUE CLAY 0067 GRVL SAND 0071
VAUGHAN TOWN (VAUGHA CON 09 (023)	17 608975 4854793 ^w	1969/11 3108	07	UK 0142	100 / 131 007 / 2:30	DO	0143 07	6909576 () BRWN FSD 0012 BLUE CLAY MSND 0052 BLUE CLAY GRVL 0070 MSND GRVL 0075 BLUE CLAY 0139 BLUE CLAY MSND 0142 FSD 0150

TOWNSHIP CONCESSION (LOT)	UTM ¹	DATE ² CNTR	CASING DIA ⁴	WATER ^{5,6} DETAIL	STAT LVL/PUMP LVL ⁷ RATE ⁸ /TIME HR:MIN	WATER USE ⁹	SCREEN INFO ¹⁰	WELL # (AUDIT#) DEPTHS TO WHICH FORMATIONS EXTEND ^{5,11}	WELL TAG #
VAUGHAN TOWN (VAUGHAN CON 09 (023))	17 608911 4854882"	1966/11 3108	04	FR 0152	048 / 068 007 / 2:0	DO	0156 03	6907147 () LOAM 0001 BRWN MSND 0020 GREY CLAY 0135 FSND SILT 0152 MSND 0159	
VAUGHAN TOWN (VAUGHAN CON 09 (023))	17 607767 4854197"	1995/08 3108	06	FR 0168	104 / 165 020 / :0	DO		6923388 (156240) LOAM 0001 BRWN CLAY 0012 BLUE CLAY 0061 GRVL CLAY 0068 BLUE CLAY HARD 0093 BLUE CLAY SOFT 0168 SAND 0173	
VAUGHAN TOWN (VAUGHAN CON 09 (023))	17 609311 4855072"	1975/05 5206	05	FR 0211	077 / 200 005 / 10:0	DO	0210 03	6912675 () BRWN CLAY 0022 BLUE CLAY 0075 HPAN 0083 BLUE CLAY 0211 GRVL 0213	
VAUGHAN TOWN (VAUGHAN CON 09 (023))	17 608845 4854783"	1966/07 3108	04	FR 0120	105 / 125 006 / 2:0	DO	0139 06	6907143 () LOAM MSND 0007 GREY CLAY 0060 CLAY MSND 0072 MSND 0085 BLUE CLAY 0120 BRWN MSND 0145	
VAUGHAN TOWN (VAUGHAN CON 09 (023))	17 609077 4854668"	1965/10 1622	04	FR 0153	085 / 157 020 / 8:0	DO	0153 04	6907140 () FILL 0004 BLUE CLAY 0150 FSND 0157	
VAUGHAN TOWN (VAUGHAN CON 09 (023))	17 608716 4854684"	1959/09 3108	04	FR 0120	100 / 125 015 / 3:0	CO	0134 06	6907138 () LOAM 0002 FSND 0020 BLUE CLAY 0050 GRVL 0055 BLUE CLAY 0120 BLUE MSND 0140	
VAUGHAN TOWN (VAUGHAN CON 09 (023))	17 609226 4854750"	1962/08 1622	04	FR 0135	095 / 105 010 / 8:0	DO	0155 04	6907144 () LOAM 0001 YLLW MSND 0003 BLUE CLAY 0040 BLUE CLAY BLDR 0045 BLUE CLAY 0130 SILT 0135 FSND 0159	
VAUGHAN TOWN (VAUGHAN CON 09 (023))	17 609124 4854702"	1964/06 3108	04	FR 0144	095 / 130 008 / 3:0	DO	0145 07	6907142 () LOAM 0001 CLAY MSND 0010 BLUE CLAY 0035 CLAY STNS 0055 BLUE CLAY 0108 FSND CLAY 0118 FSND 0135 MSND CLAY 0144 FSND 0152	
VAUGHAN TOWN (VAUGHAN CON 09 (023))	17 608671 4854683"	1959/10 3108	06	FR 0123	090 / 130 050 / 4:0	IR	0135 08	6907139 () LOAM 0002 YLLW MSND CLAY 0123 FSND 0132 BLUE MSND 0143	
VAUGHAN TOWN (VAUGHAN CON 09 (023))	17 609341 4854993"	1975/04 5206	05	FR 0070	037 / 070 005 / 10:0	DO	0071 03	6912673 () BRWN CLAY 0030 BLUE CLAY 0070 FSND 0074 BLUE CLAY 0090	
VAUGHAN TOWN (VAUGHAN CON 09 (023))	17 609069 4854726"	1963/05 1622	04	FR 0140	090 / 115 010 / 8:0	DO	0157 04	6907145 () LOAM 0001 MSND 0010 CLAY MSND 0095 BLUE CLAY 0135 GRVL CLAY 0140 CSND 0161	
VAUGHAN TOWN (VAUGHAN CON 09 (024))	17 608436 4855199"	1958/09 1308	30 32	FR 0017	009 / / :0	DO		6907141 () LOAM MSND 0017 QSND 0025	
VAUGHAN TOWN (VAUGHAN CON 09 (024))	17 608546 4855070"	1966/09 5203	07	FR 0177	117 / 125 200 / 48:0	IR	0187 16	6907146 () BRWN MSND 0015 GRVL 0020 BLUE CLAY 0135 HPAN 0177 MSND 0180 MSND GRVL 0203	

TOWNSHIP CONCESSION (LOT)	UTM ¹	DATE ² CNTR ³	CASING DIA ⁴	WATER ^{5,6} DETAIL	STAT LVL/PUMP LVL ⁷ RATE ⁸ /TIME HR:MIN	WATER USE ⁹	SCREEN INFO ¹⁰	WELL # (AUDITH) WELL TAG # DEPTHS TO WHICH FORMATIONS EXTEND ^{5,11}
VAUGHAN TOWN (VAUGHAN CON 09 (024))	17 608990 4855234"	1963/07 04 4823						6907150 () LOAM 0001 YLLW CLAY 0022 GREY CLAY SILT 0050 BLUE CLAY 0061 BRWN MSND 0063 BLUE CLAY SILT 0070 GRVL BLDL 0076 BLUE CLAY MSND STNS 0118 GREY CLAY 0150 CLAY SILT GRVL 0173 CLAY GRVL BLDL 0180 SHLE 0200
VAUGHAN TOWN (VAUGHAN CON 09 (024))	17 609030 4855207"	1964/09 02 1714		FR 0127	080 / 002 / 60:0	DO	0127 04	6907153 () LOAM 0004 GRVL BLDL 0016 WHIT CLAY 0127 FSND 0131
VAUGHAN TOWN (VAUGHAN CON 09 (024))	17 608135 4854993"	1970/10 07 5206		FR 0167	105 / 115 060 / 24:0	IR	0166 04	6910069 () BRWN MSND 0024 BLUE CLAY 0167 MSND 0175 CSND 0178
VAUGHAN TOWN (VAUGHAN CON 09 (024))	17 609005 4854973"	1968/05 05 1104		FR 0161	090 / 140 008 / 12:0	DO	0161 04	6908587 () FILL 0001 LOAM 0003 BRWN CLAY MSND 0012 BLUE CLAY 0142 BLUE CLAY MSND 0160 BLUE MSND GRVL 0165
VAUGHAN TOWN (VAUGHAN CON 09 (024))	17 609005 4854813"	1969/07 05 5420		FR 0155	100 / 115 100 / 4:0	DO	0163 04	6909634 () MSND 0010 BLUE CLAY 0085 CLAY MSND 0155 MSND 0168
VAUGHAN TOWN (VAUGHAN CON 09 (024))	17 608620 4855253"	1971/09 07 5206		FR 0164	089 / 160 007 / 4:0	DO	0171 04	6910515 () BRWN MSND 0027 BLUE CLAY 0164 MSND 0175
VAUGHAN TOWN (VAUGHAN CON 09 (024))	17 608705 4854291"	1971/09 07 5206		FR 0166	089 / 160 008 / 4:0	DO	0171 04	6910517 () BRWN MSND 0031 BLUE CLAY 0166 MSND 0175
VAUGHAN TOWN (VAUGHAN CON 09 (024))	17 608735 4855163"	1971/09 07 5206		FR 0161	087 / 146 010 / 4:0	DO	0171 04	6910518 () BRWN MSND 0041 BLUE CLAY 0161 MSND 0175
VAUGHAN TOWN (VAUGHAN CON 09 (024))	17 609025 4855183"	1972/12 05 5206		FR 0185	070 / 180 003 / 72:0	DO	0184 04	6911315 () BRWN SAND 0007 BRWN CLAY 0024 BRWN SAND 0044 BLUE CLAY 0120 HPAN 0150 BLUE CLAY 0185 FSND 0188 HPAN 0205
VAUGHAN TOWN (VAUGHAN CON 09 (024))	17 608999 4855020"	1975/03 02 2801			/ 126 006 / :0	PS	0271 11	6912741 () BRWN SAND CLAY STNS 0025 GREY CLAY 0033 GREY CLAY GRVL 0154 GREY CLAY GRVL 0181 BRWN SAND GRVL CLAY 0199 BRWN SAND GRVL SHLE 0210 GREY CLAY SAND GRVL 0245 BRWN GRVL SAND CLAY 0263 BRWN GRVL SAND CLAY 0289 GREY SHLE 0292
VAUGHAN TOWN (VAUGHAN CON 09 (024))	17 609026 4855039"	1975/04 02 02 2801				PS		6912742 () LOAM 0001 BRWN CLAY SAND STNS 0025 GREY CLAY GRVL 0137 BRWN SAND SILT CLAY 0199 BRWN SAND GRVL CLAY 0204 GREY CLAY GRVL 0243 GREY CLAY GRVL 0274 GREY CLAY SHLE GRVL 0283

TOWNSHIP CONCESSION (LOT)	UTM ¹	DATE CNTR	CASING DIA	WATER ^{5,6} DETAIL	STAT LVL/PUMP LVL ⁷ RATE ⁸ /TIME HR:MIN	WATER USE ⁹	SCREEN INFO ¹⁰	WELL # (AUDIT#) WELL TAG # DEPTHS TO WHICH FORMATIONS EXTEND ^{5,11}
VAUGHAN TOWN (VAUGHAN CON 09 (024))	17 608898 4855019 ^w	1975/04 2801	04 02	FR	116 / 117 022 / 8:0	PS		6912743 () BRWN CLAY SAND 0024 GREY CLAY GRVL 0106 GREY CLAY 0138 GREY CLAY SAND GRVL 0190 BRWN SAND GRVL 0207 GREY CLAY SAND GRVL 0253 GREY CLAY GRVL BLDR 0255 BRWN SAND GRVL CLAY 0264 GREY CLAY SAND GRVL 0289 GREY SHLE 0291
VAUGHAN TOWN (VAUGHAN CON 09 (024))	17 608615 4854973 ^w	1976/09 1315	06	FR	072 / 114 020 / 4:0	DO	0149 04	6913956 () SAND 0025 BLUE CLAY STNS 0140 FSND CSND 0153
VAUGHAN TOWN (VAUGHAN CON 09 (024))	17 609338 4855235 ^w	1976/05 2341	05	FR 0221	/ 020 / 6:30	DO	0223 04	6913311 () PRDG 0072 BLUE CLAY GRVL 0084 BLUE CLAY 0221 GRVL 0228 SHLE 0230
VAUGHAN TOWN (VAUGHAN CON 09 (024))	17 608765 4854923 ^w	1976/05 1315	06	FR	068 / 150 012 / 4:0	DO	0176 08	6913489 () BRWN SAND 0018 BLUE CLAY MUCK 0140 FSND SLTY 0162 FSND CSND 0185
VAUGHAN TOWN (VAUGHAN CON 09 (024))	17 608815 4854873 ^w	1977/04 1315	05	FR 0190	096 / 128 010 / 3:0	DO	0180 03	6913967 () YLLW SAND 0018 BLUE MUCK 0154 FSND CSND WERG 0196
VAUGHAN TOWN (VAUGHAN CON 09 (024))	17 608815 4854923 ^w	1977/04 1315	06	FR 0187	096 / 140 010 / 4:0	DO	0187 04	6913968 () YLLW SAND 0030 BLUE MUCK STNS 0144 FSND 0187 CSND 0212
VAUGHAN TOWN (VAUGHAN CON 09 (024))	17 608955 4854943 ^w	1977/10 1315	06	FR 0192	092 / 120 050 / 2:0	DO	0192 03	6914258 () BRWN LOAM 0003 BRWN SAND 0023 BLUE CLAY 0072 GREY SAND DRY 0078 BLUE CLAY SAND 0122 GREY SAND 0190 GRVL 0195
VAUGHAN TOWN (VAUGHAN CON 09 (024))	17 608815 4854823 ^w	1980/09 1663	05	SA 0170	115 / 155 010 / 0:15	DO	0171 03	6915803 () BRWN LOAM 0001 BRWN FSND 0028 BLUE CLAY 0083 GREY SAND CLAY 0096 BLUE CLAY GRVL 0128 GREY FSND 0160 GREY MSND 0178 GREY FSND 0187
VAUGHAN TOWN (VAUGHAN CON 09 (024))	17 608765 4854923 ^w	1981/03 1663	05	FR 0160	115 / 170 018 / 1:20	DO	0175 04	6916187 () BRWN CLAY SAND 0005 BRWN FSND 0028 BLUE CLAY 0129 GREY FSND 0165 GREY MSND GRVL 0187
VAUGHAN TOWN (VAUGHAN CON 09 (024))	17 609115 4855073 ^w	1984/11 3108	06	FR 0150	100 / 103 012 / 1:0	DO	0153 06	6917305 () BLACK LOAM 0005 BRWN SAND 0017 BLUE CLAY 0067 BLUE GRVL CLAY 0079 BLUE SAND GRVL CLAY 0082 BLUE CLAY 0130 BLUE SAND 0160
VAUGHAN TOWN (VAUGHAN CON 09 (024))	17 608721 4854841 ^w	1984/07 1663	06	FR 0160	110 / 165 009 / 1:30	ST	0170 03	6917554 () BRWN FSND 0021 BLUE CLAY SAND GRVL 0073 BRWN CSND GRVL 0078 BLUE CLAY GRVL 0138 GREY SILT FSND 0151 GREY FSND 0168 GREY MSND 0176 GREY FSND 0187

TOWNSHIP CONCESSION (LOT)	UTM ¹	DATE ² CNTR 3	CASING DIA 4	WATER ^{5,6} DETAIL	STAT LVL/PUMP LVL ⁷ RATE ⁸ /TIME HR:MIN	DO	WATER USE ⁹	SCREEN INFO ¹⁰	WELL # (AUDITH) WELL TAG # DEPTHS TO WHICH FORMATIONS EXTEND ^{5,11}
VAUGHAN TOWN (VAUGHAN CON 09 (024)	17 608990 4854988"	1986/04 1663	06	FR 0170	106 / 205 020 / 1:30	DO	0209 04	6918537 () BRWN CLAY SAND 0012 BRWN FSND 0017 BLUE CLAY GRVL 0079 GREY CLAY FSND 0102 BLUE CLAY SAND GRVL 0142 BRWN FSND MGRD 0163 GREY MSND 0207 GREY CSND 0215	
VAUGHAN TOWN (VAUGHAN CON 09 (024)	17 608956 4854754"	1987/11 1663	06	FR 0164	084 / 165 075 / 2:0	IR	0164 10	6919318 () BRWN LOAM 0001 BRWN SAND FSND 0006 BLUE CLAY 0018 BLUE CLAY GRVL 0098 GREY MSND SILT 0117 GREY MSND 0149 GREY MSND SILT 0157 GREY GRVL SAND 0174	
VAUGHAN TOWN (VAUGHAN CON 09 (024)	17 608492 4854781"	1989/11 1663	06	FR 0144	120 / 173 012 / 3:30	DO	0175 03	6921130 (79184) BRWN LOAM 0001 BRWN SAND CLAY 0026 BLUE CLAY 0074 GREY GRVL CLAY 0082 BLUE CLAY GRVL 0141 BLUE CLAY SILT 0144 GREY SAND FSND 0147 GREY MSND 0188 GREY MSND CSND 0198	
VAUGHAN TOWN (VAUGHAN CON 09 (025)	17 607579 4855174"	1960/11 1714	18	FR 0006	006 / 001 / :0	PS		6907148 () RED MSND 0004 GREY MSND 0008 GREY CLAY 0009 GREY MSND 0013	
VAUGHAN TOWN (VAUGHAN CON 09 (025)	17 608313 4855258"	1962/06 1307	30	FR 0020	020 / 001 / :0	DO		6907151 () BRWN LOAM MSND 0010 BRWN MSND 0020 BRWN CSND 0029	
VAUGHAN TOWN (VAUGHAN CON 09 (025)	17 607865 4855173"	1977/04 3108	06	UK 0123	/ 007 / 10:0	DO	0124 03	6913972 () BLCK LOAM 0003 BRWN CLAY SNDY 0023 BLUE CLAY SNDY 0045 BLUE CLAY 0103 BLUE GRVL CLAY 0118 GRVL 0127	
VAUGHAN TOWN (VAUGHAN CON 09 (025)	17 608753 4855205"	1974/08 1663	05	FR 0170	118 / 190 030 / 1:45	DO	0196 03	6912212 () BRWN SAND CLAY 0030 BLUE CLAY 0058 BLUE CLAY GRVL 0124 GREY CLAY 0152 GREY CLAY FSND 0160 GREY FSND CLAY 0185 GREY CSND GRVL 0202	
VAUGHAN TOWN (VAUGHAN CON 09 (025)	17 609079 4855511"	1972/05 5206	07	FR 0180	075 / 087 003 / 16:0	DO	0179 04	6911448 () BRWN SAND 0012 BRWN CLAY 0034 BRWN SAND SILT 0048 BLUE CLAY 0132 CLAY GRVL 0152 CSND FSND SILT 0180 FSND 0183 HPAN 0185	
VAUGHAN TOWN (VAUGHAN CON 09 (025)	17 609165 4855523"	1972/08 5206	07	FR 0160	060 / 170 001 / 24:0	DO	0171 09	6911311 () BRWN CLAY 0030 BLUE CLAY 0045 HPAN 0130 BLUE CLAY 0160 SAND GRVL SILT 0180	
VAUGHAN TOWN (VAUGHAN CON 09 (025)	17 609165 4855353"	1971/09 5206	07	FR 0162	083 / 155 010 / 4:0	DO	0173 04	6910603 () BRWN CLAY 0033 SILT 0074 BLUE CLAY 0162 FSND 0169 MSND 0177 GRVL MSND SILT 0185	
VAUGHAN TOWN (VAUGHAN CON 09 (025)	17 609095 4855601"	1971/09 5206	07	FR 0167	085 / 145 020 / 1:0	DO	0167 04	6910516 () BRWN CLAY MSND STNS 0037 BLUE CLAY 0114 GRVL MSND CLAY 0167 GRVL 0171 BLUE CLAY 0179	

TOWNSHIP CONCESSION (LOT)	UTM ¹	DATE ² CNTR ³	CASING DIA ⁴	WATER ^{5,6} DETAIL	STAT LVL/PUMP LVL ⁷ RATE ⁸ /TIME HR:MIN	WATER USE ⁹	SCREEN INFO ¹⁰	WELL # (AUDITH) WELL TAG # DEPTHS TO WHICH FORMATIONS EXTEND ^{5,11}
VAUGHAN TOWN (VAUGHAN CON 09 (025))	17 608031 4855335 ^w	1962/01 1307	30	FR 0015	015 / 002 / :0	DO		6907149 () BRWN LOAM 0015 BRWN CSND 0029
VAUGHAN TOWN (VAUGHAN CON 09 (025))	17 608365 4855299 ^w	1964/06 1307	30	FR 0015	/ 001 / :0	DO		6907152 () BRWN LOAM MSND 0015 BRWN CSND 0018 GREY CLAY 0028
VAUGHAN TOWN (VAUGHAN CON 09 (025))	17 607638 4855117 ^w	1965/09 5001	36	FR 0017	010 / / :0	DO		6907154 () LOAM 0002 LOAM CLAY 0018 GRVL 0020
VAUGHAN TOWN (VAUGHAN CON 09 (025))	17 607683 4855140 ^w	1967/05 1307	30	FR 0012	012 / 004 / :0	DO		6907155 () BRWN LOAM 0012 CSND 0020
VAUGHAN TOWN (VAUGHAN CON 09 (025))	17 608413 4855186 ^w	2002/07 3108				NU		6926469 (210874)
VAUGHAN TOWN (VAUGHAN CON 09 (025))	17 608413 4855186 ^w	2002/07 3108				NU		6926470 (210873)
VAUGHAN TOWN (VAUGHAN CON 09 (025))	17 608115 4855223 ^w	1984/12 5206	06	FR 0155 FR 0192	155 / 165 015 / 6:0	DO	0192 03	6917344 () BRWN LOAM 0001 BRWN SAND 0015 BRWN SAND GRVL 0028 BLUE CLAY 0032 GREY SAND GRVL CLAY 0062 GREY HPAN 0079 BLUE CLAY 0140 GREY FSND 0155 GREY MSND 0200
VAUGHAN TOWN (VAUGHAN CON 09 (025))	17 608075 4855283 ^w	1984/07 1663	06	FR 0150	117 / 158 006 / 1:30	DO	0162 03	6917553 () BRWN LOAM 0001 BRWN CLAY SAND 0015 BRWN CSND 0023 BLUE CLAY 0038 BRWN CLAY SAND 0072 BLUE CLAY SILT 0138 GREY FSND SILT 0149 GREY MSND 0172
VAUGHAN TOWN (VAUGHAN CON 09 (025))	17 608221 4855241 ^w	1987/10 1663	06	FR 0179	120 / 180 007 / 2:0	DO	0180 03	6919292 () BLACK LOAM 0001 BRWN SAND 0008 BRWN CLAY SAND GRVL 0026 BLUE CLAY GRVL 0124 BLUE CLAY SAND SILT 0134 GREY FSND SILT CLAY 0179 GREY MSND GRVL 0184 BLUE CLAY GRVL 0193 GREY SAND GRVL 0198 BLUE CLAY 0202 BLUE SHLE 0205
VAUGHAN TOWN (VAUGHAN CON 09 (025))	17 608476 4855122 ^w	1988/05 4919	30	SA 0010	010 / 026 / 1:0	DO		6919618 (25687) BRWN LOAM HARD 0008 BRWN CLAY SAND LYRD 0020
VAUGHAN TOWN (VAUGHAN CON 09 (025))	17 608257 4855331 ^w	1989/12 1663	06	FR 0185	118 / 193 012 / 2:15	DO	0193 03	6921118 (26986) FILL 0008 BRWN CLAY SAND 0019 BLUE CLAY HARD 0109 BLUE CLAY SOFT 0122 BLUE CLAY SAND SOFT 0137 GREY SAND FSND 0165 GREY SAND MSND 0177 GREY SAND FSND 0185 GREY SAND MSND 0208 GREY SAND SHLE 0215

TOWNSHIP CONCESSION (LOT)	UTM ¹	DATE ² CNTR ³	CASING DIA ⁴	WATER ^{5,6} DETAIL	FR	12 10	FR 0198	116 / 138	STAT LVL/PUMP LVL ⁷ RATE ⁸ /TIME HR:MIN	WATER USE ⁹	SCREEN INFO ¹⁰	WELL # (AUDITH) WELL TAG # DEPTHS TO WHICH FORMATIONS EXTEND ^{5,11}
VAUGHAN TOWN (VAUGHAN CON 09 (025))	17 608354 4855043 ^w	1990/08 2801	12 10 20	FR 0198	116 / 138 500 / 24:0	MN	0229 25	6921378 (88649) SAND 0019 CLAY SAND 0027 GREY CLAY GRVL 0065 SILT CLAY GRVL 0104 GREY CLAY GRVL 0130 CLAY SILT GRVL 0164 CLAY SAND GRVL 0198 GRVL BLDR 0219 CLAY SAND GRVL 0228 GRVL CLAY SAND 0254				
VAUGHAN TOWN (VAUGHAN CON 09 (025))	17 608416 4855186 ^L	1996/07 1851	06	FR 0114	095 / 130 015 / 1:30	IR	0142 09	6923690 (166504) BRWN CLAY 0023 GREY CLAY 0043 BRWN CLAY 0114 GREY SAND FSND 0141 GREY SAND MSND 0147 GREY SAND FSND 0153				
VAUGHAN TOWN (VAUGHAN CON 09 (025))	17 607443 4855026 ^w	1997/05 1663				NU		6924253 (1685114)				
VAUGHAN TOWN (VAUGHAN CON 09 (025))	17 608215 4855423 ^w	1970/09 3645	05	FR 0163	095 / 160 003 / 48:0	DO	0174 03	6910029 () CLAY 0040 HPAN 0100 CLAY 0140 GRVL CLAY 0163 MSND SILT 0168 CLAY MSND 0180				
VAUGHAN TOWN (VAUGHAN CON 09 (025))	17 608165 4855413 ^w	1970/08 3645	05					6910030 () LOAM 0001 CLAY STNS 0052 HPAN 0065 CLAY STNS 0075 HPAN 0079 CLAY 0158 CLAY MSND SILT 0180 BLUE CLAY 0183 SHLE 0184				
VAUGHAN TOWN (VAUGHAN CON 09 (025))	17 608335 4855363 ^w	1970/04 3645	05	FR 0163	118 / 165 004 / 15:0	DO	0175 03	6909795 () BLACK LOAM 0001 BRWN CLAY MSND 0010 GRVL MSND 0018 BLUE CLAY 0150 GREY FSND 0161 GREY MSND SILT 0163 BLACK MSND 0183				
VAUGHAN TOWN (VAUGHAN CON 09 (025))	17 608485 4855323 ^w	1971/02 5206	05	FR 0161	105 / 115 020 / 4:0	DO	0181 04	6910230 () BRWN MSND 0012 MSND SILT 0032 BLUE SILT CLAY 0087 BLUE CLAY 0161 MSND SILT 0179 MSND 0185 CLAY GRVL 0195				
VAUGHAN TOWN (VAUGHAN CON 09 (025))	17 609120 4855513 ^w	1971/06 5206	05	FR 0155	128 / 170 010 / 6:0	DO	0186 04	6910443 () BRWN MSND 0030 BLUE CLAY 0155 SILT CLAY FSND 0185 MSND 0190				
VAUGHAN TOWN (VAUGHAN CON 09 (025))	17 609165 4855663 ^w	1971/08 5206	07	FR 0151	090 / 160 015 / 6:0	DO	0167 04	6910447 () BRWN CLAY 0018 BLUE SILT 0043 BLUE CLAY SILT 0151 GRVL 0159 CSND 0171				
VAUGHAN TOWN (VAUGHAN CON 09 (025))	17 609145 4855673 ^w	1971/06 5206	07	FR 0190	110 / 160 040 / 6:0	DO	0195 04	6910444 () BRWN MSND 0028 BLUE CLAY HPAN 0111 BLUE CLAY 0190 GRVL 0199				
VAUGHAN TOWN (VAUGHAN CON 09 (025))	17 609195 4855643 ^w	1971/08 5206	07	FR 0192	120 / 190 004 / 8:0	DO	0193 04	6910446 () BRWN CLAY SILT 0037 BLUE CLAY SAND GRVL 0120 BLUE CLAY BLDR SILT 0192 FSND 0197 BLUE CLAY 0202				

TOWNSHIP CONCESSION (LOT)	UTM ¹	DATE ² CNTR ³	CASING DIA ⁴	WATER ^{5,6} DETAIL	STAT LVL/PUMP LVL ⁷ RATE ⁸ /TIME HR:MIN	WATER USE ⁹	SCREEN INFO ¹⁰	WELL # (AUDIT#) WELL TAG # DEPTHS TO WHICH FORMATIONS EXTEND ^{5,11}
VAUGHAN TOWN (VAUGHAN CON 09 (026)	17 608075 4855400W	1989/05 1663	06	FR 0190	116 / 197 060 / 1:30	DO	0197 06	6921128 (26941) BRWN SAND 0002 BRWN CLAY 0008 BRWN SAND GRVL 0017 BLUE CLAY GRVL SOFT 0082 BLUE CLAY HARD 0105 BLUE CLAY SOFT 0157 GREY SAND FSND 0177 BLUE CLAY SOFT 0178 GREY SAND FSND 0190 GREY SAND MSND 0206 GREY SAND GRVL CGVL 0245
VAUGHAN TOWN (VAUGHAN CON 09 (027)	17 607256 4855959W	1960/01 1308	30	FR 0008	005 / / :0	DO		6907157 (BRWN CLAY 0003 BRWN MSND 0013 BLUE CLAY 0026
VAUGHAN TOWN (VAUGHAN CON 09 (027)	17 608465 4856145W	1959/03 3512	07		048 / 160 010 / 48:0			6907156 (LOAM 0002 YLLW CLAY 0036 BLUE CLAY 0248 BLUE SHLE 0300
VAUGHAN TOWN (VAUGHAN CON 09 (027)	17 607270 4855809W	1989/11 1663	06	FR 0167	118 / 181 022 / 2:15	DO	0181 03	6921117 (26989) LOAM 0002 BRWN CLAY SAND 0005 BLUE CLAY SOFT 0059 BLUE CLAY GRVL 0079 GREY SAND GRVL MGVL 0091 BLUE CLAY HARD 0116 BLUE CLAY SAND SOFT 0139 GREY SAND FSND 0167 GREY SAND GRVL CGVL 0191 GREY SHLE SOFT 0195
VAUGHAN TOWN (VAUGHAN CON 09 (027)	17 609214 4856480W	1974/07 1307	30	FR 0025	025 / 039 020 / 1:0	DO		6912101 (BRWN LOAM SAND 0025 BRWN CSND 0030 GREY CLAY 0043
VAUGHAN TOWN (VAUGHAN CON 09 (027)	17 609218 4856571W	1974/07 1307	30	FR 0027	027 / 040 016 / 1:0	DO		6912100 (BRWN LOAM SAND 0027 CSND GRVL 0028 GREY CLAY 0041 SAND 0042
VAUGHAN TOWN (VAUGHAN CON 09 (027)	17 607412 4855723W	1980/11 5206	06 05	FR 0165	120 / 160 010 / 2:0	DO	0165 03	6915609 (BRWN SAND 0013 BLUE CLAY SOFT 0089 GREY GRVL DRY 0110 GREY GRVL CLAY SAND 0155 GREN CLAY 0162 GREY FSND CLN 0168
VAUGHAN TOWN (VAUGHAN CON 09 (028)	17 608765 4856523W	1981/05 1663	05	FR 0032	015 / 030 005 / 1:0	DO	0036 03	6916188 (YLLW CLAY 0012 BLUE CLAY 0013 BRWN CLAY 0017 BLUE CLAY 0027 BRWN GRVL SAND CLAY 0041 BLUE CLAY 0124 BLUE CLAY GRVL 0174 BLUE CLAY 0215
VAUGHAN TOWN (VAUGHAN CON 09 (028)	17 608665 4856573W	1981/05 1663	05	FR 0168	/ 165 005 / 1:30	DO	0168 03	6916189 (BRWN CLAY 0018 BRWN CLAY GRVL 0025 BLUE CLAY GRVL 0032 GREY GRVL CLAY 0039 BLUE CLAY 0165 GREY FSND 0166 BLUE CLAY 0166 BLACK CLAY GRVL SAND 0171 BLUE CLAY 0180
VAUGHAN TOWN (VAUGHAN CON 09 (028)	17 608815 4856573W	1981/08 1663	05	FR 0167	100 / 160 003 / 2:0	DO	0168 03	6916195 (BRWN CLAY 0010 BLUE CLAY 0014 BLUE CLAY GRVL 0025 BLUE CLAY HARD 0167 GREY SAND 0171 GREY CLAY 0187
VAUGHAN TOWN (VAUGHAN CON 09 (028)	17 608915 4856573W	1981/03 1663	05	FR 0027	024 / 028 002 / 2:30	DO	0026 04	6916199 (BRWN CLAY 0009 BRWN SAND GRVL 0029 BLUE CLAY 0034

TOWNSHIP CONCESSION (LOT)	UTM ¹	DATE ² CNTR ³	CASING DIA ⁴	WATER ^{5,6} DETAIL	STAT LVL/PUMP LVL ⁷ RATE ⁸ /TIME HR:MIN	WATER USE ⁹	SCREEN INFO ¹⁰	WELL # (AUDITH) WELL TAG # DEPTHS TO WHICH FORMATIONS EXTEND ^{5,11}
VAUGHAN TOWN (VAUGHAN CON 09 (028))	17 608665 4856623"	1981/03 1663	05	FR 0171	091 / 170 003 / 1:30	DO	0172 03	6916200 () BRWN CLAY 0008 YLLW CLAY 0018 BLUE CLAY 0026 BLUE CLAY GRVL 0030 BLUE CLAY 0171 GREY FSND MGRD DRTY 0176 BLUE CLAY 0182
VAUGHAN TOWN (VAUGHAN CON 09 (028))	17 609015 4856573"	1981/04 1663	05	FR 0096	062 / 088 002 / 1:30	DO	0094 04	6916201 () BRWN CLAY SNDY 0013 BLUE CLAY 0027 GREY GRVL CLAY 0030 BLUE CLAY GRVL 0058 GREY SAND SILT 0063 BLUE CLAY GRVL 0096 GREY SILT GRVL 0098 BLUE CLAY 0098
VAUGHAN TOWN (VAUGHAN CON 09 (028))	17 608815 4856523"	1981/03 1663						6916206 () YLLW CLAY 0008 BRWN CLAY GRVL SAND 0019 BLUE CLAY 0167 GREY GRVL SAND CLAY 0171 GREY GRVL CLAY 0187
VAUGHAN TOWN (VAUGHAN CON 09 (028))	17 607225 4856163"	1961/11 1714	18	FR 0007	006 / 001 / :0	DO		6907158 () LOAM MSND 0004 CLAY 0006 MSND 0011
VAUGHAN TOWN (VAUGHAN CON 09 (028))	17 607274 4856170"	1961/12 1714	24 18	FR 0008	005 / 001 / :0	DO		6907159 () WHIT LOAM 0001 LOAM MSND 0007 CLAY 0008 MSND 0010 BLUE CLAY 0016
VAUGHAN TOWN (VAUGHAN CON 09 (028))	17 608915 4856523"	1982/10 1663	06	FR 0190	113 / 188 004 / 2:0	DO	0192 03	6916664 () BRWN CLAY 0012 BRWN GRVL SAND 0023 BRWN CLAY 0025 BLUE CLAY 0186 GREY GRVL CLAY 0196 BLUE CLAY 0200
VAUGHAN TOWN (VAUGHAN CON 09 (028))	17 608915 4856523"	1982/09 1663	05					6916665 () YLLW CLAY 0010 BRWN GRVL SAND 0021 BLUE CLAY 0133 BLUE CLAY GRVL 0145 BLUE CLAY SOFT 0183 BLUE CLAY HARD 0202
VAUGHAN TOWN (VAUGHAN CON 09 (028))	17 608915 4856523"	1983/12 1663	05					6917076 () BRWN LOAM 0001 YLLW CLAY 0010 BRWN GRVL SAND 0013 YLLW CLAY 0016 BRWN CSND GRVL 0024 BLUE CLAY 0051
VAUGHAN TOWN (VAUGHAN CON 09 (028))	17 609065 4856523"	1983/11 1663	06	FR 0075	068 / 075 003 / 1:30	DO	0079 03	6917078 () BRWN LOAM 0001 BRWN CLAY SILT 0014 BLUE CLAY GRVL 0061 GREY FSND 0072 BLUE CLAY 0074 GREY MSND GRVL 0086 BLUE CLAY 0095
VAUGHAN TOWN (VAUGHAN CON 09 (028))	17 608915 4856523"	1984/07 4919	30	UK 0022	022 / 050 / 0:30	DO		6917434 () BLACK LOAM HARD 0001 BRWN CLAY HARD 0020 BRWN SAND LOOS 0022 GREY CLAY HARD 0050 GREY GRVL HARD 0056
VAUGHAN TOWN (VAUGHAN CON 09 (028))	17 607275 4856123"	1984/09 1663	06	FR 0140	117 / 145 002 / 2:0	DO	0147 03	6918310 () BLACK LOAM 0001 BRWN CLAY SAND 0008 BLUE CLAY 0082 GREY MSND 0092 BLUE CLAY SAND GRVL 0107 BLUE CLAY SILT 0134 GREY CLAY SAND SILT 0163 GREY GRVL CLAY SHLE 0199 GREY SHLE 0205

TOWNSHIP CONCESSION (LOT)	UTM ¹	DATE ² CNTR ³	CASING DIA ⁴	WATER ^{5,6} DETAIL	STAT LVL/PUMP LVL ⁷ RATE ⁸ /TIME HR:MIN	WATER USE ⁹	SCREEN INFO ¹⁰	WELL # (AUDIT#) WELL TAG # DEPTHS TO WHICH FORMATIONS EXTEND ^{5,11}
VAUGHAN TOWN (VAUGHAN CON 09 (028)	17 608775 4856863W	1984/06 1663						6917552 () BRWN CLAY 0018 BRWN SAND GRVL 0027 BRWN CLAY 0028 BLUE CLAY SILT 0055 BLUE CLAY SAND 0060 GREY GRVL SAND 0062 BLUE CLAY GRVL SILT 0157
VAUGHAN TOWN (VAUGHAN CON 09 (028)	17 608750 4856654W	1985/06 1663		NU				6917976 () BRWN CLAY 0017 BLUE CLAY 0024 BRWN CLAY GRVL 0028 BLUE CLAY 0089 GREY FSND SILT 0093 BLUE CLAY 0245
VAUGHAN TOWN (VAUGHAN CON 09 (028)	17 608910 4856779W	1987/06 1663	06	FR 0066	056 / 070 003 / 2:0	DO	0067 03	6919302 (09153) BRWN LOAM 0001 BRWN CLAY 0011 BRWN SAND SILT 0014 BLUE CLAY GRVL 0028 BRWN SAND GRVL 0036 BLUE CLAY 0061 GREY GRVL CLAY 0066 GREY GRVL SAND 0071 BLUE CLAY SILT 0110
VAUGHAN TOWN (VAUGHAN CON 09 (028)	17 607224 4856146W	1994/10 1663	06	FR 0139	116 / 147 003 / 1:0	DO	0154 05	6923111 (140694) BLACK LOAM 0001 BRWN SAND GRVL 0004 BRWN CLAY 0011 BLUE CLAY 0056 BLUE CLAY GRVL 0124 BLUE CLAY SILT 0139 GREY FSND 0159 GREY SAND SILT CLAY 0169 GREY SILT CLAY 0178
VAUGHAN TOWN (VAUGHAN CON 09 (028)	17 608402 4856794W	1997/12 9999		NU				6924309 (190703) BLACK LOAM 0001 BRWN CLAY SILT STNS 0010
VAUGHAN TOWN (VAUGHAN CON 09 (028)	17 608975 4856944W	1974/05 2801	02	FR 0106	024 / 091 001 / 6:0		0110 12	6912290 () BRWN CLAY 0005 BRWN SAND GRVL 0007 BRWN CLAY 0009 GREY CLAY 0012 GREY CLAY GRVL 0015 GREY CLAY GRVL SAND 0017 SAND GRVL 0021 GREY CLAY GRVL 0026 GREY CLAY 0106 GREY SAND GRVL CLAY 0123 GREY CLAY SAND 0153 GREY CLAY GRVL 0154 GREY CLAY 0216 SAND GRVL 0220 GREY CLAY 0275 GREY SHLE 0281
VAUGHAN TOWN (VAUGHAN CON 09 (028)	17 609024 4856872W	1974/06 2801	06	UK 0103 FR 0113	102 / 103 / 6:0	NU	0105 10	6912292 () BRWN CLAY 0011 GREY CLAY STNS 0029 BLDR SAND GRVL 0030 SAND GRVL FSND 0043 GREY CLAY FSND 0045 GREY CLAY 0047 FSND SAND 0055 GRVL BLDR 0060 GREY CLAY GRVL 0095 BLACK GRVL SAND 0098 RED CLAY 0103 FSND GRVL CLAY 0113 GREY CLAY 0123 GREY CLAY STNS 0151 GREY CLAY STNS 0189 GREY CLAY STNS 0222 GREY CLAY GRVL 0226 BRWN CLAY 0238 GREY CLAY GRVL 0248 BRWN CLAY 0257 GREY CLAY SHLE 0263 GREY SHLE 0266

TOWNSHIP CONCESSION (LOT)	UTM ¹	DATE ² CNTR ³	CASING DIA ⁴	WATER ^{5,6} DETAIL	STAT LVL/PUMP LVL ⁷ RATE ⁸ /TIME HR:MIN	WATER USE ⁹	SCREEN INFO ¹⁰	WELL # (AUDIT#) WELL TAG # DEPTHS TO WHICH FORMATIONS EXTEND ^{5,11}
VAUGHAN TOWN (VAUGHAN) CON 09 (028)	17 608961 4856818 ^w	1974/05 2801	04	FR 0022	012 / 027 002 / 2:0		0022 06	6912291 () BRWN CLAY 0003 SAND GRVL 0009 BRWN CLAY SAND GRVL 0012 GREY CLAY 0022 SAND GRVL CLAY 0028 GREY CLAY 0036 GREY CLAY SILT GRVL 0045 SAND SILT FSND 0059 GREY CLAY 0061 GREY FSND SILT CLAY 0065 GREY CLAY 0177 GREY SHLE 0185
VAUGHAN TOWN (VAUGHAN) CON 09 (028)	17 608890 4856723 ^w	1978/05 1663	05	FR 0085	051 / 082 002 / 2:0	DO	0083 03	6914988 () BRWN CLAY SAND 0011 YLLW CLAY 0017 BLUE CLAY 0025 BRWN CLAY SAND GRVL 0028 BRWN SAND GRVL 0032 YLLW CLAY 0034 BLUE CLAY GRVL SAND 0083 GREY GRVL SAND SILT 0087 BLUE CLAY HARD 0100
VAUGHAN TOWN (VAUGHAN) CON 09 (028)	17 608865 4856773 ^w	1978/06 1663	05	FR 0065	047 / 061 002 / 5:0	DO	0064 03	6914979 () YLLW CLAY 0010 BLUE CLAY 0027 BRWN GRVL 0038 BLUE CLAY GRVL 0058 BRWN CLAY GRVL SAND 0063 BRWN SAND GRVL 0067 BLUE CLAY 0196 GREY GRVL CLAY 0232 GREY SHLE CLAY FCRD 0250
VAUGHAN TOWN (VAUGHAN) CON 09 (028)	17 608915 4856573 ^w	1980/10 1663						6915802 () BRWN LOAM 0001 YLLW CLAY 0014 BLUE CLAY 0017 BRWN CLAY 0021 BRWN SAND GRVL CLAY 0026 YLLW CLAY 0033 BLUE CLAY GRVL 0052 BLUE CLAY 0140
VAUGHAN TOWN (VAUGHAN) CON 09 (028)	17 608965 4856523 ^w	1980/05 1663	05	FR 0088	055 / 085 002 / 2:0	DO	0088 03	6915788 () BRWN LOAM 0001 BRWN CLAY 0014 BLUE CLAY 0022 BRWN SAND 0023 BLUE CLAY SILT 0061 GREY GRVL CLAY 0063 BLUE CLAY 0088 GREY GRVL SAND SILT 0091 GREY CLAY GRVL 0112
VAUGHAN TOWN (VAUGHAN) CON 09 (028)	17 608815 4856723 ^w	1980/07 1663	05	FR 0033	032 / 033 006 / 4:0	DO	0041 03	6915795 () BRWN CLAY 0004 YLLW CLAY 0016 BRWN SAND GRVL 0044 BLUE CLAY GRVL 0112
VAUGHAN TOWN (VAUGHAN) CON 09 (028)	17 608615 4856623 ^w	1980/12 1663						6915796 () BRWN CLAY 0010 BLCK CLAY 0014 BRWN CLAY 0019 BLUE CLAY 0024 GREY SAND GRVL 0033 BLUE CLAY 0090
VAUGHAN TOWN (VAUGHAN) CON 09 (028)	17 608965 4856623 ^w	1980/10 1663	05	FR 0091	062 / 088 004 / 1:30	DO	0090 03	6915799 () BRWN CLAY 0006 BRWN SAND 0008 YLLW CLAY 0014 BLUE CLAY 0022 BRWN SAND GRVL 0026 BLUE CLAY SILT 0061 GREY SAND GRVL CLAY 0064 BLUE CLAY 0091 GREY SAND GRVL 0093 BLUE CLAY 0097
VAUGHAN TOWN (VAUGHAN) CON 09 (028)	17 608915 4856623 ^w	1980/10 1663	05	FR 0038	028 / 030 005 / 1:45	DO	0033 03	6915798 () BRWN CLAY 0008 BRWN GRVL SAND 0036 BLUE CLAY 0042
VAUGHAN TOWN (VAUGHAN) CON 09 (028)	17 609015 4856523 ^w	1981/04 1663	05	FR 0099	063 / 095 003 / 1:30	DO	0099 03	6916190 () BRWN CLAY SAND GRVL 0010 BLUE CLAY 0026 GREY CLAY GRVL 0099 GREY CSND GRVL 0102 BLUE CLAY 0105

TOWNSHIP CONCESSION (LOT)	UTM ¹	DATE ² CNTR ³	CASING DIA ⁴	WATER ^{5,6} DETAIL	STAT LVL/PUMP LVL ⁷ RATE ⁸ /TIME HR:MIN	WATER USE ⁹	SCREEN INFO ¹⁰	WELL # (AUDIT#) WELL TAG # DEPTHS TO WHICH FORMATIONS EXTEND ^{5,11}
VAUGHAN TOWN (VAUGHA CON 09 (028)	17 609015 4856823 ^w	1981/04 1663	05	FR 0107	095 / 102 004 / 1:30	DO	0107 03	6916186 () BRWN CLAY SAND 0005 BRWN FSND 0018 BLUE CLAY 0035 GREY GRVL CLAY 0053 BLUE CLAY 0096 GREY FSND 0102 BLUE CLAY 0107 GREY CSND GRVL 0110 BLUE CLAY 0127
VAUGHAN TOWN (VAUGHA CON 09 (029)	17 607141 4856534 ^w	1962/03 4823	05					6907160 () PRDG 0022 BLUE CLAY 0090 MSND 0103 CLAY MSND 0109 BLUE CLAY 0215 HPAN SILT GRVL 0225 SHLE 0250
VAUGHAN TOWN (VAUGHA CON 09 (029)	17 609037 4857175 ^w	1975/07 5206	06	FR 0240	062 / 120 050 / 5:0	DO	0240 05	6913210 () BRWN CLAY 0035 BLUE CLAY 0054 SILT CLAY 0078 BLUE CLAY 0220 HPAN 0240 GRVL 0245 BLUE CLAY 0250
VAUGHAN TOWN (VAUGHA CON 09 (029)	17 607139 4856522 ^w	1962/05 4823	04					6907161 () PRDG 0032 BLUE CLAY 0087 MSND GRVL 0116 BLUE CLAY 0158
VAUGHAN TOWN (VAUGHA CON 09 (030)	17 608625 4857696 ^w	1999/11 3108	06 05	FR 0209	117 / 210 020 / 1:0	DO	0209 06	6925204 (196164) BRWN CLAY HARD 0026 BRWN CLAY SAND GRVL 0054 BLUE CLAY GRVL 0123 BLUE CLAY 0184 BLUE CLAY GRVL SAND 0205 BLUE SAND 0215
VAUGHAN TOWN (VAUGHA CON 09 (030)	17 608036 4857209 ^w	2001/10 3108				NU		6926059 (210852) BRWN SAND LOAM 0013 BLUE CLAY 0078 BLUE CLAY STNS GRVL 0096 GRVL SAND 0101 BLUE CLAY SAND GRVL 0150 BLUE SILT SAND 0155 BLUE CLAY SILT 0211 HPAN SHLE 0215
VAUGHAN TOWN (VAUGHA CON 09 (030)	17 608036 4857209 ^w	2002/05 7110	06	FR 0200	116 / 118 020 / 2:0	DO	0221 09	6926403 (232534) BRWN SAND CLAY 0018 BLUE CLAY SILT 0132 BRWN SAND SILT 0146 BLUE SILT CLAY 0200 GREY SAND GRVL 0232
VAUGHAN TOWN (VAUGHA CON 09 (030)	17 608096 4857427 ^w	1986/08 1663	06	FR 0210	097 / 200 030 / 1:30	DO	0218 03	6918522 () BRWN SAND 0022 BRWN CLAY 0026 BLUE CLAY GRVL 0159 GREY SILT FSND 0209 GREY CSND GRVL 0218 GREY CSND 0230
VAUGHAN TOWN (VAUGHA CON 09 (030)	17 608296 4857455 ^w	1992/07 1663	06	FR 0189	058 / 154 012 / 1:0	DO	0198 03	6922135 (110165) BLCK LOAM 0001 BRWN CLAY 0012 BLUE CLAY 0037 GREY CLAY GRVL SAND 0072 BLUE CLAY GRVL SAND 0189 GREY MSND 0201 GREY MSND GRVL 0217 GREY FSND 0236 GREY SAND GRVL 0240
VAUGHAN TOWN (VAUGHA CON 09 (030)	17 608036 4857209 ^w	2002/12 6300	05 06	FR 0254	120 / 10:0 030 / 10:0	DO	0254 06	6926843 (242073) BRWN SAND 0018 BRWN CLAY 0041 BLUE CLAY SOFT 0160 BLUE CLAY HARD 0254 BLUE SAND CLN 0261 BLUE CLAY 0270
VAUGHAN TOWN (VAUGHA CON 09 (030)	17 608294 4857466 ^w	1999/06 3108	05 06	FR 0231	121 / 225 075 / 1:30	DO	0231 06	6924958 (196150) BRWN SAND 0008 BRWN CLAY DNSE 0020 BLUE CLAY 0223 BLUE CLAY SAND 0226 BLCK SAND 0237

TOWNSHIP CONCESSION (LOT)	UTM ¹	DATE ² CNTR ³	CASING DIA ⁴	WATER ^{5,6} DETAIL	STAT LVL/PUMP LVL ⁷ RATE ⁸ /TIME HR:MIN	WATER USE ⁹	SCREEN INFO ¹⁰	WELL # (AUDIT#) WELL TAG # DEPTHS TO WHICH FORMATIONS EXTEND ^{5,11}
VAUGHAN TOWN (VAUGHAN CON 09 (030))	17 608912 4857872 ^w	1967/10 1104	06	FR 0097	019 / 019 012 / 19:0	DO		6907162 () LOAM MSND 0010 BLUE CLAY 0090 GRVL 0100
VAUGHAN TOWN (VAUGHAN CON 09 (030))	17 608036 4857209 ^L	2001/10 3108	06 05	FR 0170	137 / 149 009 / 1:0	DO	0170 14	6926058 (210851) BRWN SAND 0010 BRWN CLAY 0027 BLUE CLAY DNSE 0095 BLUE SAND GRVL CLAY 0107 BLUE SILT 0115 BLUE CLAY 0150 BLUE SILT CLAY SAND 0167 BLUE SAND SILT 0172 BLUE FSND VERY 0179 BLUE FSND 0184 BLUE SILT CLAY 0186
VAUGHAN TOWN (VAUGHAN CON 09 (030))	17 608162 4857378 ^w	1997/12 1663	06	FR 0187	113 / 125 020 / 1:0	DO	0235 03	6924256 (186444) BRWN SAND 0008 BRWN CLAY 0012 BLUE CLAY 0154 GREY FSND SILT 0187 GREY SAND CGRD 0190 GREY MSND SILT 0216 GREY GRVL SAND 0227 GREY SAND FGRD 0234 GREY GRVL SAND 0241 GREY FSND 0241
VAUGHAN TOWN (VAUGHAN CON 09 (031))	17 608724 4857747 ^w	1996/06 1663	06	FR 0239	112 / 178 004 / 1:0	DO	0242 05	6923832 (168494) BRWN CLAY 0014 BLUE CLAY SAND 0020 BRWN CLAY SAND GRVL 0035 BLUE CLAY SAND GRVL 0066 BLUE CLAY 0164 BLUE CLAY SAND GRVL 0207 GREY CLAY SAND SILT 0239 GREY FSND 0248 GREY CLAY FSND SILT 0267 GREY CLAY SAND CMTD 0280
VAUGHAN TOWN (VAUGHAN CON 10 (010))	17 608515 4848723 ^w	1980/04 3637	30 21 32	FR 0034 FR 0054	022 / / :0	ST		6915768 () BRWN LOAM 0001 BRWN CLAY 0010 BRWN SAND STNS 0013 GREY CLAY STNS SAND 0034 BLUE CLAY SILT LYRD 0038 GREY MUCK SAND CLAY 0059
VAUGHAN TOWN (VAUGHAN CON 10 (010))	17 608535 4848703 ^w	1977/10 3814	30	FR 0050	025 / 048 002 / 1:0	DO		6914194 () BRWN LOAM 0012 GREY CLAY 0048 SAND WBRG 0050
VAUGHAN TOWN (VAUGHAN CON 10 (010))	17 608270 4848758 ^L	2002/12 6409	30	FR 0018		DO		6927167 (249200) BRWN LOAM 0001 BRWN LOAM SNDY 0006 BRWN SAND 0010 BLUE CLAY 0024
VAUGHAN TOWN (VAUGHAN CON 10 (011))	17 608432 4849603 ^w	1991/11 1663	06 06	FR 0115	033 / 118 005 / 2:30	IN		6921813 (110086) BRWN CLAY 0013 BLUE CLAY 0015 GREY SAND GRVL CLAY 0024 BLUE CLAY GRVL SAND 0074 BLUE SHLE 0118
VAUGHAN TOWN (VAUGHAN CON 10 (011))	17 608197 4849028 ^w	1974/08 1307	30	FR 0045	015 / 040 002 / 1:0	DO		6912099 () BRWN LOAM 0010 GREY CLAY 0044 GREY SAND 0045
VAUGHAN TOWN (VAUGHAN CON 10 (011))	17 607946 4849052 ^w	1956/03 3414	06 06	FR 0080	022 / 066 006 / 5:0	DO		6907180 () LOAM 0001 BRWN CLAY 0015 CLAY SILT 0045 CLAY 0068 SHLE 0080
VAUGHAN TOWN (VAUGHAN CON 10 (012))	17 608405 4849523 ^w	1969/05 3414	06 06	FR 0091	027 / 080 003 / 2:0	DO		6909152 () BLUE CLAY 0007 CLAY BLDR 0018 GREY SILT 0024 CLAY GRVL 0040 SILT 0052 BLUE CLAY 0079 GREY SHLE 0091

TOWNSHIP CONCESSION (LOT)	UTM ¹	DATE ² CNTR ³	CASING DIA ⁴	WATER ^{5,6} DETAIL	STAT LVL/PUMP LVL ⁷ RATE ⁸ /TIME HR:MIN	WATER USE ⁹	SCREEN INFO ¹⁰	WELL # (AUDIT#) WELL TAG # DEPTHS TO WHICH FORMATIONS EXTEND ^{5,11}
VAUGHAN TOWN (VAUGHAN CON 10 (012)	17 608415 4849493 ^w	1970/08 5206	07	FR 0066	022 / 080 006 / 10:0	DO		6910073 () BRWN CLAY 0021 BLUE CLAY 0066 SHLE 0086
VAUGHAN TOWN (VAUGHAN CON 10 (013)	17 607670 4849666 ^w	1960/05 4823	04 04	FR 0090	020 / 070 004 / 24:0	IR DO		6907172 () LOAM 0002 CLAY MSND 0016 BLUE CLAY BLDR 0018 MSND CLAY 0045 BLUE CLAY 0060 CLAY GRVL 0070 BLUE SHLE 0095
VAUGHAN TOWN (VAUGHAN CON 10 (015)	17 607619 4850743 ^w	1959/08 1307	30					6907175 () BRWN CLAY 0007 BLUE CLAY 0065 FSND 0068 BLUE CLAY 0073
VAUGHAN TOWN (VAUGHAN CON 10 (015)	17 607655 4850891 ^w	1960/05 4823	04	FR 0091	047 / 063 045 / 24:0	IR	0098 16	6907177 () LOAM 0001 RED MSND 0028 BLUE CLAY 0065 BLUE CLAY GRVL 0075 BLUE CLAY 0085 CLAY GRVL 0091 GRVL MSND 0114
VAUGHAN TOWN (VAUGHAN CON 10 (015)	17 607583 4850870 ^w	1960/07 4823	06	FR 0106	052 / 081 168 / :0	IR	0110 10	6907176 () LOAM 0002 BRWN CLAY 0018 FSND 0019 BLUE CLAY 0085 SILT 0086 GRVL CLAY 0103 FSND 0106 GRVL 0120 FSND 0121
VAUGHAN TOWN (VAUGHAN CON 10 (015)	17 607650 4850733 ^w	1959/08 1308	30	FR 0075	040 / / :0	IR		6907173 () BRWN CLAY 0010 BLUE MSND 0016 BLUE CLAY 0076 GRVL 0078
VAUGHAN TOWN (VAUGHAN CON 10 (015)	17 607614 4850780 ^w	1959/08 1307	30	FR 0083	063 / 003 / :0	IR		6907174 () BRWN CLAY 0007 BLUE CLAY 0065 FSND 0068 BLUE CLAY 0083 GRVL 0084 BLUE CLAY 0090
VAUGHAN TOWN (VAUGHAN CON 10 (015)	17 607671 4850713 ^w	1995/12 3108	06 06	FR 0064	023 / 058 003 / 24:0	DO NU		6923476 (156487) BRWN CLAY 0011 BLUE CLAY HARD 0029 BLUE CLAY SOFT 0062 SHLE SILT SOFT 0072
VAUGHAN TOWN (VAUGHAN CON 10 (016)	17 607380 4850940 ^w	1998/12 1663				NU		6924795 (198182) BRWN LOAM 0001 BRWN CLAY 0011 BLUE CLAY 0082 GREY SHLE 0083
VAUGHAN TOWN (VAUGHAN CON 10 (016)	17 607380 4850880 ^w	1998/12 1663				NU		6924796 (198185) BRWN LOAM 0002 BRWN CLAY 0011 BLUE CLAY 0082 GREY SHLE 0083
VAUGHAN TOWN (VAUGHAN CON 10 (016)	17 607380 4850928 ^w	1998/12 1663				NU		6924798 (198177) BRWN LOAM 0001 BRWN CLAY 0009 BLUE CLAY 0016 GREY FSND 0022 BLUE CLAY 0026 GREY FSND 0030 BLUE CLAY 0079 GREY SHLE 0082
VAUGHAN TOWN (VAUGHAN CON 10 (016)	17 607354 4850939 ^w	1999/04 1663				NU		6925059 (198196) YLLW UNKN 0037
VAUGHAN TOWN (VAUGHAN CON 10 (016)	17 607354 4850942 ^w	1999/04 1663	02		012 / / :0		0036 03	6925058 (198195) YLLW UNKN 0038
VAUGHAN TOWN (VAUGHAN CON 10 (016)	17 607380 4850950 ^w	1998/12 1663	02	FR 0019	012 / / :0	NU	0035 02	6924797 (198180) BRWN LOAM 0001 BRWN CLAY 0010 BRWN FSND 0015 BLUE CLAY 0019 GREY FSND 0038 BLUE CLAY 0076 GREY SAND SILT CLAY 0081 GREY SHLE 0083

TOWNSHIP CONCESSION (LOT)	UTM ¹	DATE ² CNTR ³	CASING DIA ⁴	WATER ^{5,6} DETAIL	STAT LVL/PUMP LVL ⁷ RATE ⁸ /TIME HR:MIN	WATER USE ⁹	SCREEN INFO ¹⁰	WELL # (AUDIT#) WELL TAG # DEPTHS TO WHICH FORMATIONS EXTEND ^{5,11}
VAUGHAN TOWN (VAUGHAN CON 10 (016)	17 607380 4850962"	1998/12 1663		FR 0018	012 / 037 002 / 2:0	NU	0033 04	6924799 (198178) BRWN LOAM 0001 BRWN CLAY 0019 BLUE CLAY 0038 6924800 (198179) BRWN LOAM 0001 BRWN CLAY 0013 BRWN FSND 0018 GREY FSND 0029 BLUE CLAY 0031 GREY FSND 0037 BLUE CLAY 0041 6921479 (81232) BRWN LOAM 0002 BRWN CLAY 0012 BLUE CLAY 0071 BLUE CLAY GRVL 0072 BLUE SHLE 0078 6925064 (198198) BRWN CLAY SAND CMTD 0007 YLLW UNKN 0008 BRWN CLAY SNDY 0030 YLLW UNKN 0031 6914839 () BRWN LOAM HARD 0001 BRWN CLAY HARD 0017 BRWN SAND GRVL PCKD 0020 GREY CLAY HARD 0033 6907182 () BRWN CLAY 0015 BLUE CLAY 0037 BLUE CLAY STNS 0055 CLAY MSND 0057 CLAY SILT 0093 SHLE 0094 6907179 () PRDG 0045 BLUE CLAY 0080 BLUE CLAY STNS 0090 BLUE SHLE 0130 6907181 () BRWN CLAY BDR 0015 BLUE CLAY 0051 CSND 0053 BLUE CLAY 0070 SHLE 0071 6907178 () LOAM 0003 BRWN CLAY 0020 BLUE CLAY 0080 CLAY STNS 0090 BLUE SHLE 0140 6921480 (81231) BRWN CLAY 0016 BLUE CLAY GRVL 0039 BLUE CLAY 0052 GREY GRVL SAND 0054 BLUE CLAY GRVL 0077 BLUE SHLE 0083 6907184 () BRWN LOAM MSND 0010 GREY CLAY 0033 GREY CSND 0035 6907183 () BRWN CLAY 0015 GREY CLAY STNS 0055 6921481 (81230) BRWN CLAY GRVL 0014 BLUE CLAY SAND 0029 RED GRNT BDR 0030 BLUE CLAY GRVL SAND 0042 GREY SAND GRVL CLAY 0056 BLUE CLAY 0072 GREY SAND SILT 0074 BLUE SHLE 0078 6910712 () BRWN OBDN 0012 GREY CLAY 0070 GRVL 0075
VAUGHAN TOWN (VAUGHAN CON 10 (017)	17 607380 4850946"	1998/12 1663	06	FR 0018	012 / 037 002 / 2:0	NU	0033 04	
VAUGHAN TOWN (VAUGHAN CON 10 (017)	17 607070 4851165"	1990/12 1663	06			NU		
VAUGHAN TOWN (VAUGHAN CON 10 (017)	17 606940 4851300"	1999/04 1663				NU		
VAUGHAN TOWN (VAUGHAN CON 10 (017)	17 606915 4851323"	1978/09 4919	30 30	UK 0017	012 / 030 / 0:30	DO		
VAUGHAN TOWN (VAUGHAN CON 10 (017)	17 607869 4851608"	1962/08 4813	07	FR 0056	038 / 052 002 / 2:0	NU		
VAUGHAN TOWN (VAUGHAN CON 10 (017)	17 607969 4851659"	1951/08 4623	04 04	FR 0125	040 / 001 / :0	ST DO		
VAUGHAN TOWN (VAUGHAN CON 10 (017)	17 607928 4851714"	1962/10 1308	30	FR 0051	048 / 001 / 1:0	DO ST		
VAUGHAN TOWN (VAUGHAN CON 10 (017)	17 607949 4851652"	1951/07 4623	04 04	FR 0125	040 / / :0	NU		
VAUGHAN TOWN (VAUGHAN CON 10 (018)	17 607615 4851945"	1990/12 1663						
VAUGHAN TOWN (VAUGHAN CON 10 (018)	17 606719 4851634"	1964/05 1307	30	FR 0035	012 / 010 / :0	DO		
VAUGHAN TOWN (VAUGHAN CON 10 (018)	17 607901 4852072"	1959/05 1307	30	FR 0055	030 / 005 / :0	DO ST		
VAUGHAN TOWN (VAUGHAN CON 10 (018)	17 606825 4851680"	1990/12 1663						
VAUGHAN TOWN (VAUGHAN CON 10 (020)	17 607115 4852713"	1971/07 1307	30	FR 0070	010 / 065 050 / 1:0	DO		

TOWNSHIP CONCESSION (LOT)	UTM ¹	DATE ² CNTR ³	CASING DIA ⁴	WATER ^{5,6} DETAIL	FR	STAT LVL/PUMP LVL ⁷ RATE ⁸ /TIME HR:MIN	WATER USE ⁹	SCREEN INFO ¹⁰	WELL # (AUDITH) WELL TAG # DEPTHS TO WHICH FORMATIONS EXTEND ^{5,11}
VAUGHAN TOWN (VAUGHA CON 10 (020)	17 607175 4852525W	1998/12 1663	06	FR	008 / 145 001 / :0	CO		6924794 (198187) BRWN GRVL 0003 BRWN CLAY 0011 BLUE CLAY 0063 GREY SAND SILT CLAY 0071 BLUE CLAY GRVL 0083 GREY SHLE 0150	
VAUGHAN TOWN (VAUGHA CON 10 (020)	17 606815 4852723W	1982/05 3561	06	UK 0095	020 / 132 001 / 1:30	DO		6916264 () LOAM 0001 BRWN CLAY 0010 BLUE CLAY 0085 BLUE CLAY GRVL 0090 BLUE SHLE 0135	
VAUGHAN TOWN (VAUGHA CON 10 (020)	17 606815 4852723W	1982/06 3561				NU		6916265 () LOAM 0001 BRWN CLAY 0011 BLUE CLAY 0090 BLUE SHLE 0110	
VAUGHAN TOWN (VAUGHA CON 10 (020)	17 606865 4852773W	1977/03 3814	30	FR 0065	025 / 062 004 / 1:0	DO		6913902 () BRWN LOAM SNDY 0012 GREY CLAY 0063 CSND GRVL WBRG 0065	
VAUGHAN TOWN (VAUGHA CON 10 (020)	17 606818 4852807W	1974/10 1307	30	FR 0082	025 / 075 002 / 1:0	DO		6912344 () BRWN LOAM 0012 GREY CLAY 0080 GRVL 0082	
VAUGHAN TOWN (VAUGHA CON 10 (020)	17 606815 4852783W	1984/05 1663	06	FR 0080	017 / 085 003 / 4:0	DO		6918305 () BRWN CLAY FILL 0003 BRWN CLAY 0016 BLUE CLAY GRVL 0036 BLUE CLAY 0079 GREY GRVL SAND 0095 BLUE CLAY GRVL 0102 BLUE SHLE 0107	
VAUGHAN TOWN (VAUGHA CON 10 (021)	17 606218 4852823W	1951/01 4623	04 04	FR 0100	020 / 084 003 / 2:0	DO		6907185 () BRWN CLAY 0025 BLUE CLAY 0070 BLUE CLAY MSND GRVL 0084 BLUE SHLE 0100	
VAUGHAN TOWN (VAUGHA CON 10 (021)	17 606334 4852709W	1954/04 4823	04 04	FR 0088	015 / 035 001 / 5:0	DO		6907186 () LOAM 0002 YLLW CLAY MSND 0015 BLUE CLAY MSND 0040 BLUE CLAY 0084 GRVL 0086 GRVL SILT 0088 BLUE SHLE 0093	
VAUGHAN TOWN (VAUGHA CON 10 (021)	17 607005 4852993W	1960/12 1714	30	FR 0011	010 / :0 001 / :0	DO		6907188 () BLCK LOAM 0001 BRWN CLAY 0006 RED MSND 0012 BLUE HPAN STNS 0019	
VAUGHAN TOWN (VAUGHA CON 10 (021)	17 606249 4852703W	1959/06 1714	18	FR 0030	016 / :0	CO		6907187 () BRWN CLAY 0016 BLUE CLAY 0030 QSND 0035	
VAUGHAN TOWN (VAUGHA CON 10 (021)	17 606985 4853021W	1962/09 1307	30	FR 0042	025 / :0 050 / :0	DO ST		6907189 () BRWN LOAM MSND 0010 GREY CLAY 0040 GRVL 0042	
VAUGHAN TOWN (VAUGHA CON 10 (022)	17 607383 4853617W	1966/11 5420	05	FR 0160		NU		6907192 () LOAM 0002 YLLW CLAY 0013 BRWN CLAY STNS 0080 BLUE CLAY 0150 MSND SILT 0160 MSND SILT GRVL 0166 SHLE 0190	
VAUGHAN TOWN (VAUGHA CON 10 (022)	17 607079 4853523W	1966/11 5420	05	FR 0148		DO		6907191 () LOAM 0002 BRWN CLAY 0018 YLLW MSND 0031 BLUE CLAY 0148 SHLE 0175	
VAUGHAN TOWN (VAUGHA CON 10 (022)	17 607250 4853460W	1959/09 1714	24	FR 0040	039 / :0	ST		6907190 () BRWN CLAY 0012 BLUE CLAY 0040 FSND QSND 0045	
VAUGHAN TOWN (VAUGHA CON 10 (023)	17 605915 4853546W	1962/12 4610	05 05	FR 0110 FR 0094	031 / 110 002 / 2:0	ST DO		6907194 () BRWN CLAY 0015 BLUE CLAY 0058 HPAN 0073 CLAY SHLE 0090 SHLE 0118	

TOWNSHIP CONCESSION (LOT)	UTM ¹	DATE ² CNTR ³	CASING DIA ⁴	WATER ^{5,6} DETAIL	STAT LVL/PUMP LVL ⁷ RATE ⁸ /TIME HR:MIN	WATER USE ⁹	SCREEN INFO ¹⁰	WELL # (AUDITH#) WELL TAG # DEPTHS TO WHICH FORMATIONS EXTEND ^{5,11}
VAUGHAN TOWN (VAUGHAN CON 10 (023))	17 607520 4854271W	1955/09 4623	06	FR 0196	105 / 155 012 / 4:0	DO	0196 05	6907195 () PRDG 0080 BLUE CLAY 0196 CSND 0202 SHLE 0203
VAUGHAN TOWN (VAUGHAN CON 10 (023))	17 605919 4853787W	1975/07 3206	06	SA 0145	045 / 080 008 / 2:0	DO		6913201 () BRWN CLAY 0026 BLUE CLAY 0079 SILT MUCK 0084 BLUE CLAY 0122 BLUE SHLE 0145
VAUGHAN TOWN (VAUGHAN CON 10 (023))	17 605928 4853665W	1975/08 3206	05	FR 0076	044 / 090 002 / 12:0	DO		6913202 () BRWN CLAY 0022 BLUE CLAY 0076 SAND GRVL SILT 0080 BLUE CLAY 0098
VAUGHAN TOWN (VAUGHAN CON 10 (023))	17 607534 4854183W	1961/01 1308	30	FR 0050	034 / / :0	DO		6907193 () BRWN CLAY 0003 BLUE CLAY 0050
VAUGHAN TOWN (VAUGHAN CON 10 (024))	17 605769 4854006W	1958/09 4623	05 05	SA 0130	036 / 140 001 / 3:0	ST DO		6907196 () PRDG 0030 BLUE CLAY 0075 MSND 0080 HPAN 0090 SHLE 0140
VAUGHAN TOWN (VAUGHAN CON 10 (024))	17 605822 4854006W	1963/08 4823	04	FR 0063	038 / 053 002 / 5:0	ST DO	0068 04	6907197 () LOAM 0001 YLLW CLAY 0012 BLUE CLAY STNS 0030 GREY CLAY 0058 GRVL 0063 GRVL MSND 0073 CLAY GRVL MSND 0074
VAUGHAN TOWN (VAUGHAN CON 10 (024))	17 605815 4854123W	1979/06 4778	06	FR 0078	024 / 078 001 / :0	DO	0078 06	6915342 () BRWN CLAY STNS 0018 BLUE CLAY STNS GRVL 0066 BLUE CLAY SILT 0075 BLUE CLAY 0078 BLUE HPAN 0085 6908657 () LOAM 0001 YLLW CLAY 0021 BLUE CLAY 0076 GRVL MSND 0077
VAUGHAN TOWN (VAUGHAN CON 10 (024))	17 605825 4853973W	1968/08 3512	12	FR 0076	032 / 068 005 / 24:0	ST DO		6907198 () LOAM 0001 BLUE CLAY BLDR 0013 BLUE CLAY 0090 BLUE CLAY STNS 0095 GRVL 0111
VAUGHAN TOWN (VAUGHAN CON 10 (025))	17 607431 4854578W	1962/06 1622	04	FR 0095	090 / 090 015 / 10:0	IR	0103 08	6907199 () LOAM 0004 BLUE CLAY 0102 FSND 0120 BLUE CLAY 0158 BLUE SHLE 0223 6920219 (26909) BRWN LOAM 0003 BRWN CLAY 0004 BRWN SAND 0006 BLUE CLAY GRVL 0067 GREY SAND CGVL 0075 BLUE CLAY GRVL 0110 GRVL SILT CLAY 0175 BLUE CLAY GRVL 0185
VAUGHAN TOWN (VAUGHAN CON 10 (025))	17 606902 4854995W	1955/06 3512	04 04	SA 0160 FR 0102	098 / / :0	PS		6921131 (26952) BRWN SAND 0004 BRWN CLAY GRVL 0006 BLUE CLAY GRVL 0101 GREY MSND GRVL 0130 GREY GRVL SAND SHLE 0141 GREY SHLE 0150 6925674 (220144)
VAUGHAN TOWN (VAUGHAN CON 10 (025))	17 607240 4855075W	1988/11 1663	05					
VAUGHAN TOWN (VAUGHAN CON 10 (025))	17 607330 4855120W	1989/08 1663	06	FR 0110	098 / 116 001 / 24:0	DO	0117 06	
VAUGHAN TOWN (VAUGHAN CON 10 (025))	17 606902 4854995W	2000/11 1663				NU		
VAUGHAN TOWN (VAUGHAN CON 10 (025))	17 606977 4855006W	1958/10 1307	36	FR 0062	040 / 001 / :0	PS		6907216 () BRWN LOAM MSND 0018 GREY CLAY 0060 GREY MSND 0062

TOWNSHIP CONCESSION (LOT)	UTM ¹	DATE ² CNTR ³	CASING DIA ⁴	WATER ^{5,6} DETAIL	STAT LVL/PUMP LVL ⁷ RATE ⁸ /TIME HR.:MIN	WATER USE ⁹	SCREEN INFO ¹⁰	WELL # (AUDIT#) WELL TAG # DEPTHS TO WHICH FORMATIONS EXTEND ^{5,11}
VAUGHAN TOWN (VAUGHAN CON 10 (026)	17 606371 4855083 ^W	1986/01 4919	30 30	UK 0012	006 / 028 / 0:30	DO		6918410 () BRWN LOAM HARD 0001 BRWN CLAY SAND HARD 0012 GREY CLAY HARD 0031
VAUGHAN TOWN (VAUGHAN CON 10 (026)	17 607105 4855303 ^W	1972/01 1663		SA 0190				6910799 () GREY CLAY STNS 0018 BLUE CLAY 0187 GREY SHLE GRVL 0197 BLUE SHLE 0200
VAUGHAN TOWN (VAUGHAN CON 10 (026)	17 606371 4855083 ^W	1993/04 3132	06	SA 0190 FR 0125	076 / 115 004 / 4:0	DO	0125 04	6922381 (118515) BRWN CLAY STNS DNSE 0009 GREY CLAY STNS DNSE 0015 BLUE CLAY SAND STNS 0120 BLUE FSND SILT LOOS 0128 GREY SILT CSND LOOS 0130 GREY SILT LOOS 0136 GREY CLAY STNS DNSE 0142 GREY CLAY DNSE 0176 BLUE SHLE HARD 0192
VAUGHAN TOWN (VAUGHAN CON 10 (028)	17 607165 4856073 ^W	1981/09 1663	05	FR 0175	120 / 145 010 / 1:30	DO	0181 04	6916197 () BRWN SAND GRVL 0011 BLUE CLAY 0070 BLUE CLAY SAND 0086 BLUE CLAY 0141 GREY FSND 0160 GREY MSND 0172 GREY CSND GRVL 0187
VAUGHAN TOWN (VAUGHAN CON 10 (028)	17 606970 4856236 ^W	1960/07 1714	18					6907203 ()
VAUGHAN TOWN (VAUGHAN CON 10 (028)	17 606964 4856254 ^W	1960/07 1714	18					6907202 () BRWN CLAY 0010 BLUE CLAY 0025
VAUGHAN TOWN (VAUGHAN CON 10 (028)	17 606218 4855896 ^L	1988/07 1663	06	FR 0164	112 / 163 013 / 3:0	DO	0166 06	6920227 (26477) BRWN LOAM 0001 BRWN CLAY GRVL 0010 BLUE CLAY GRVL 0060 GREY SAND MSND FSND 0083 BLUE CLAY GRVL 0117 GREY SAND FSND 0140 GREY SAND MSND 0153 GREY SAND FSND 0164 GREY SAND MSND 0171 GREY SAND FSND 0179 GREY SAND MSND CSND 0185 GREY SHLE 0190
VAUGHAN TOWN (VAUGHAN CON 10 (028)	17 606217 4855896 ^L	1999/10 1663	06	FR 0159	116 / 154 008 / 2:0	DO	0161 03	6925255 (213454) BRWN LOAM 0001 BRWN CLAY SAND 0003 BLCK MUCK 0009 GREY SAND CLAY 0012 BLUE CLAY GRVL SAND 0077 GREY GRVL SAND 0081 BLUE CLAY GRVL SAND 0119 GREY SAND SILT CLAY 0133 GREY FSND SILT 0159 GREY FSND 0167 GREY MSND SILT 0178
VAUGHAN TOWN (VAUGHAN CON 10 (028)	17 606974 4856261 ^W	1959/11 1714	18					6907200 () FSND 0002 BRWN CLAY 0064 FSND 0074
VAUGHAN TOWN (VAUGHAN CON 10 (028)	17 607115 4856223 ^W	1983/05 1413	06	FR 0192	115 / 170 003 / 3:30	DO	0188 04	6916715 () BRWN CLAY DNSE 0026 BLUE CLAY DNSE 0133 BLCK SILT SAND SOFT 0187 GREY SAND GRVL SILT 0195 GREY CLAY SHLE LYRD 0205
VAUGHAN TOWN (VAUGHAN CON 10 (028)	17 607150 4856221 ^W	1960/11 1714	30 18	FR 0006	006 / 001 / :0	DO		6907204 () FSND 0008 BRWN CLAY 0009 FSND 0010 GREY CLAY 0018

TOWNSHIP CONCESSION (LOT)	UTM ¹	DATE ² CNTR ³	CASING DIA ⁴	WATER ^{5,6} DETAIL	STAT LVL/PUMP LVL ⁷ RATE ⁸ /TIME HR:MIN	WATER USE ⁹	SCREEN INFO ¹⁰	WELL # (AUDITH) WELL TAG # DEPTHS TO WHICH FORMATIONS EXTEND ^{5,11}
VAUGHAN TOWN (VAUGHAN CON 10 (028)	17 606974 4856276"	1960/07 18 1714						6907201 () BRWN CLAY 0010 BLUE CLAY 0032
VAUGHAN TOWN (VAUGHAN CON 10 (029)	17 605173 4856399"	2001/12 1663		NU				6926158 (240080)
VAUGHAN TOWN (VAUGHAN CON 10 (029)	17 605232 4855823"	2002/09 1663		NU				6926696 (240113)
VAUGHAN TOWN (VAUGHAN CON 10 (029)	17 605235 4855823"	1984/05 06 1663	FR 0135	DO	080 / 150 001 / 1:30	0156 03		6917563 () BLACK LOAM 0001 BRWN CLAY GRVL 0014 BLUE CLAY GRVL 0051 BRWN SAND 0054 BLUE CLAY SAND SILT 0102 GREY FSND SILT 0121 BLUE CLAY 0128 GREY SAND GRVL SILT 0159
VAUGHAN TOWN (VAUGHAN CON 10 (029)	17 606326 4856480"	1995/06 06 1663	FR 0159	ST	111 / 136 010 / 1:0	0165 05		6923513 (159745) BRWN SAND 0002 BRWN CLAY 0008 BLUE CLAY 0054 GREY MSND 0057 GREY SAND SILT 0106 GREY SAND 0082 BLUE CLAY 0106 GREY SAND SILT CLAY 0159 GREY SAND MSND FSND 0171 BLUE CLAY 0174 GREY SHLE FCRD 0178
VAUGHAN TOWN (VAUGHAN CON 10 (029)	17 605211 4856207"	1974/04 05 1663	FR 0160	DO	103 / 165 002 / 4:0	0166 04		6912218 () BRWN LOAM 0001 YLLW CLAY 0027 BLUE CLAY 0033 BRWN SAND GRVL 0038 BLUE CLAY 0075 BLUE CLAY SAND 0107 GREY SAND CLAY 0165 GREY SAND GRVL SHLE 0172
VAUGHAN TOWN (VAUGHAN CON 10 (029)	17 605599 4856405"	1965/05 04 4305	SA 0181	NU	110 / 160 003 / 8:0			6907205 () LOAM 0002 YLLW CLAY 0015 GREY CLAY 0110 GREY CLAY SILT 0155 HPAN 0157 CLAY GRVL 0181 SHLE 0185
VAUGHAN TOWN (VAUGHAN CON 10 (029)	17 605700 4856389"	1965/11 04 04 4305	SA 0185	PS	092 / 185 002 / 8:0			6907206 () BRWN LOAM 0001 YLLW CLAY 0014 GREY CLAY 0095 SILT MSND 0140 CSND CLAY 0179 SHLE 0197
VAUGHAN TOWN (VAUGHAN CON 10 (030)	17 608715 4857725"	1997/09 05 06 3108	FR 0157	DO	134 / 155 003 / 24:0	0157 06		6924144 (184881) BRWN CLAY SAND LOAM 0014 BRWN CLAY 0023 BLUE CLAY 0092 BLUE CLAY SAND 0105 BLUE CLAY SAND LYRD 0125 BLUE CLAY 0155 BLUE FSND 0163
VAUGHAN TOWN (VAUGHAN CON 10 (030)	17 606904 4856880"	1961/11 05 4823	FR 0143	DO	129 / 132 013 / 4:0	0147 04		6907207 () LOAM CLAY 0019 SILT MSND 0075 MSND 0128 BLUE CLAY 0143 MSND GRVL 0151
VAUGHAN TOWN (VAUGHAN CON 10 (030)	17 606065 4856729"	1999/08 3656						6924960 (75190)
VAUGHAN TOWN (VAUGHAN CON 10 (030)	17 605179 4856411"	2001/11 1663		NU				6926174 (240067)

TOWNSHIP CONCESSION (LOT)	UTM ¹	DATE ² CNTR ³	CASING DIA ⁴	WATER ^{5,6} DETAIL	STAT LVL/PUMP LVL ⁷ RATE ⁸ /TIME HR:MIN	WATER USE ⁹	SCREEN INFO ¹⁰	WELL # (AUDIT#) WELL TAG # DEPTHS TO WHICH FORMATIONS EXTEND ^{5,11}
VAUGHAN TOWN (VAUGHAN CON 10(030))	17 606062 4856729 ^L	2001/06 7088	06	FR 0141	100 / 122 012 / 1:30	IN	0141 04	6925951 (230296) BRWN CLAY SAND 0013 GREY CLAY SAND STNS 0046 GREY FSND SLTY 0093 GREY SILT CLYY SNDY 0109 GREY FSND SLTY 0129 GREY SILT CLYY FSND 0141 GREY MSND SILT 0146 GREY SILT CLYY SNDY 0161 GREY CSND GRVL SILT 0169 GREY SHLE GRVL WTHD 0171
VAUGHAN TOWN (VAUGHAN CON 10(030))	17 606062 4856729 ^L	2001/09 3108				NU		6926009 (210850)
VAUGHAN TOWN (VAUGHAN CON 10(030))	17 606065 4856729 ^L	1991/08 4778	06 05	SA 0152 FR 0170	128 / 145 007 / 2:0	DO	0155 10	6921725 (107554) BRWN LOAM 0004 BRWN SAND 0012 BLUE CLAY 0024 BLUE SAND CLAY 0064 BLUE SAND DRY 0068 BLUE CLAY SOFT 0085 BLUE GRVL CLAY 0113 BLUE CLAY 0152 FSND 0160 BLUE CLAY 0170 FSND 0176
VAUGHAN TOWN (VAUGHAN CON 10(031))	17 605239 4856964 ^W	1961/06 4823	05	FR 0143	110 / 130 002 / 8:0	DO	0161 04	6907213 () LOAM 0002 GREY CLAY 0035 BLUE CLAY 0060 SILT 0125 FSND 0143 MSND 0165
VAUGHAN TOWN (VAUGHAN CON 10(031))	17 605074 4856704 ^W	1960/10 1307	30	FR 0036	036 / 001 / :0	DO		6907211 () BRWN LOAM MSND 0020 BRWN MSND 0046
VAUGHAN TOWN (VAUGHAN CON 10(031))	17 605965 4856973 ^W	1981/11 1663	06	FR 0180	117 / 180 002 / 1:30	DO	0184 03	6916193 () BRWN CLAY SNDY 0005 YLLW CLAY 0009 BLUE CLAY 0059 GREY SAND 0077 BLUE CLAY 0108 GREY FSND SILT CLAY 0147 GREY FSND 0168 GREY SAND GRVL CLAY 0184 GREY SAND GRVL DRTY 0188 GREY CLAY GRVL 0191 GREY SHLE 0193
VAUGHAN TOWN (VAUGHAN CON 10(031))	17 605011 4856961 ^W	1961/06 4823	05	SA 0214	200 / / :0			6907212 () PRDG 0046 SILT 0145 CSND 0170 SILT GRVL 0178 BLUE CLAY 0188 BLUE SHLE 0215
VAUGHAN TOWN (VAUGHAN CON 10(031))	17 606254 4857335 ^W	1955/10 3414	05					6907209 () LOAM 0001 HPAN BLDR 0023 CLAY 0076 GRVL CLAY 0100
VAUGHAN TOWN (VAUGHAN CON 10(031))	17 606255 4857303 ^W	1955/10 3414	06 06	SA 0255	126 / 001 / 3:0	NU		6907208 () LOAM 0001 BLDR HPAN 0023 GREY CLAY 0096 CLAY SILT 0120 SILT 0204 SHLE 0340
VAUGHAN TOWN (VAUGHAN CON 10(031))	17 606115 4857023 ^W	1982/11 4778	06 05	FR 0156	133 / 160 003 / 3:0	PS	0156 04	6916490 () BRWN SAND 0015 BLUE CLAY HARD SOFT 0112 BLUE CLAY SAND 0156 MSND CLAY 0160 BLUE CLAY 0172
VAUGHAN TOWN (VAUGHAN CON 10(031))	17 605016 4856946 ^W	1959/06 1308	30	FR 0050	045 / / :0	DO		6907210 () BRWN CLAY 0030 BRWN CLAY MSND 0041 PEAT 0051

TOWNSHIP CONCESSION (LOT)	UTM ¹	DATE ² CNTR ³	CASING DIA ⁴	WATER ^{5,6} DETAIL	STAT LVL/PUMP LVL ⁷ RATE ⁸ /TIME HR:MIN	WATER USE ⁹	SCREEN INFO ¹⁰	WELL # (AUDIT#) WELL TAG # DEPTHS TO WHICH FORMATIONS EXTEND ^{5,11}
VAUGHAN TOWN (VAUGHAN CON 10 (031))	17 605081 4856864 ^w	1975/09 1663	05	FR 0130	107 / 135 008 / 2:0	ST DO	0138 04	6913175 () BRWN LOAM 0002 YLLW CLAY 0010 BLUE CLAY 0031 GREY FSND 0044 BLUE CLAY 0059 GREY SAND CLAY 0081 BLUE CLAY 0105 GREY FSND SILT 0132 GREY MSND 0148 GREY SAND GRVL CLAY 0180 BLUE SHLE 0182
VAUGHAN TOWN (VAUGHAN CON 10 (032))	17 604965 4857273 ^w	1983/06 3108	06					6916750 () BRWN SAND CLAY 0019 BLUE CLAY 0042 BLUE CLAY GVLY 0132 BLUE CLAY SNDY 0151 BLUE CLAY GRVL HARD 0154 BLUE CLAY SHLE 0172
VAUGHAN TOWN (VAUGHAN CON 10 (032))	17 605115 4857423 ^w	1984/07 4919	30	UK 0005	005 / 023 / 0:30	DO		6917435 () BRWN LOAM HARD 0001 BRWN SAND LOOS 0010 GREY CLAY HARD 0024
VAUGHAN TOWN (VAUGHAN CON 10 (032))	17 604965 4857273 ^w	1983/06 3612	30 30	UK 0008	007 / 025 002 / 1:0	DO		6916749 () BRWN LOAM 0002 BRWN SAND CLAY 0015 BRWN CSND 0016 BLUE CLAY 0028
VAUGHAN TOWN (VAUGHAN CON 10 (032))	17 604965 4857273 ^w	1983/05 3108		SA 0235				6916717 () LOAM 0002 BRWN CLAY SNDY 0011 BLUE CLAY SNDY 0023 BLUE CLAY 0049 BLUE CLAY GRVL SNDY 0094 BLUE CLAY 0149 BLUE GRVL SAND 0159 BLUE CLAY SNDY 0178 BLUE CLAY SHLE 0195 BLUE SHLE 0235
VAUGHAN TOWN (VAUGHAN CON 10 (033))	17 604969 4857730 ^w	1955/07 2318	04					6907214 () LOAM 0003 YLLW CLAY 0020 BLUE CLAY 0065
VAUGHAN TOWN (VAUGHAN CON 10 (033))	17 605836 4857947 ^w	2002/03 7143	08 06	UK 0180	140 / 175 002 / 5:0	DO	0179 04	6926355 (226340) BRWN SAND 0012 BLUE CLAY GRVL 0050 GREY CLAY GRVL HARD 0093 BRWN CSND CLAY 0150 GREY FSND 0185 GREY CLAY SHLE GRVL 0190
VAUGHAN TOWN (VAUGHAN CON 10 (033))	17 607571 4854058 ^w	2004/05 1663	02	FR 0197	102 / 020 / 1:0	DO	0198 05	6927844 (Z13068) A007367 BLCK LOAM 0001 BRWN CLAY 0015 BLUE CLAY 0051 BLUE CLAY GRVL 0075 BLUE CLAY SILT 0184 GREY FSND SILT 0198 GREY MSND FSND 0208 BLUE CLAY 0210
VAUGHAN TOWN (VAUGHAN CON 10 (033))	17 605839 4857947 ^w	1986/11 1663	06			NU		6918509 (07298) BRWN CLAY FILL 0005 BLCK LOAM 0006 BRWN CLAY 0009 BLUE CLAY 0043 BLUE CLAY SAND GRVL 0052 BLUE CLAY 0125 GREY CLAY GRVL 0130 BLUE CLAY 0149 GREY SHLE 0155
VAUGHAN TOWN (VAUGHAN CON 10 (033))	17 605839 4857947 ^w	1986/05 4919	30	UK 0008	008 / 026 / 0:30	DO		6918653 () BRWN SAND PKCD 0001 GREY CLAY HARD 0028
VAUGHAN TOWN (VAUGHAN CON 10 (034))	17 604844 4857889 ^w	1959/05 1308	22	FR 0020	010 / / :0	DO		6907215 () BRWN MSND 0036

TOWNSHIP CONCESSION (LOT)	UTM ¹	DATE ² CNTR ³	CASING DIA ⁴	WATER ^{5,6} DETAIL	STAT LVL/PUMP LVL ⁷ RATE ⁸ /TIME HR:MIN	WATER USE ⁹	SCREEN INFO ¹⁰	WELL # (AUDIT#) WELL TAG # DEPTHS TO WHICH FORMATIONS EXTEND ^{5,11}
VAUGHAN TOWN (VAUGHAN CON 11(026)	17 605322 4854867"	1957/08 2613	05 05	FR 0162	105 / 173 001 / 1:0	DO		6907217 () BLUE CLAY 0152 GRVL CLAY 0162 BLUE SHLE 0173
VAUGHAN TOWN (VAUGHAN CON 11(028)	17 605089 4855609"	1985/07 1663	05			NU		6917973 () BRWN FILL 0002 BRWN CLAY 0015 BLUE CLAY GRVL 0017 BRWN CLAY GRVL 0020 BLUE CLAY SAND GRVL 0026 BLUE CLAY SILT 0265
VAUGHAN TOWN (VAUGHAN CON 11(028)	17 605135 4855343"	1970/06 5206	07			NU		6910070 () BRWN CLAY 0018 BLUE CLAY 0026 HPAN 0120 BLDR MSND GRVL 0140 BLUE SHLE 0142
VAUGHAN TOWN (VAUGHAN CON 11(028)	17 605115 4855323"	1970/05 5206	05					6910071 () PRDG 0024 HPAN 0118 BLDR CLAY SILT 0142 BLUE SHLE 0180
VAUGHAN TOWN (VAUGHAN CON 11(028)	17 604965 4855773"	1981/11 1663	06	FR 0104	079 / 108 006 / 1:30	DO	0111 04	6916207 () BRWN LOAM 0001 BRWN CLAY 0016 GREY CLAY GRVL 0059 BRWN CLAY SAND 0080 GREY SAND CLAY GRVL 0104 GREY SAND GRVL 0118 GREY SHLE 0126
VAUGHAN TOWN (VAUGHAN CON 11(028)	17 605089 4855609"	1985/04 1663	06	FR 0164	091 / 160 004 / 1:30	DO	0165 03	6917985 () BRWN CLAY 0009 BLUE CLAY 0014 BRWN CLAY 0035 BLUE CLAY GRVL 0044 GREY GRVL 0051 BLUE CLAY GRVL 0121 GREY CLAY SAND GRVL 0163 GREY SAND GRVL 0170 BLUE CLAY 0176
VAUGHAN TOWN (VAUGHAN CON 11(029)	17 604869 4855867"	1964/08 4813	05 05	FR 0137	090 / 110 010 / 3:0	DO		6907219 () BRWN CLAY 0016 BLUE CLAY 0065 MSND CLAY 0123 GREY SHLE 0138
VAUGHAN TOWN (VAUGHAN CON 11(029)	17 604606 4856485"	1964/07 1307	30					6907218 () BRWN LOAM MSND 0015 GREY CLAY 0070 BRWN MSND 0075
VAUGHAN TOWN (VAUGHAN CON 11(029)	17 604947 4855780"	1984/04 1663	06	FR 0150	077 / 155 001 / 2:0	CO		6917561 () BRWN CLAY 0015 BLUE CLAY GRVL 0064 BRWN CLAY SILT LYRD 0103 GREY CLAY SAND GRVL 0111 BLUE CLAY 0118 GREY SHLE 0157
VAUGHAN TOWN (VAUGHAN CON 11(031)	17 604815 4856673"	1978/10 1663	05	FR 0160	108 / 170 010 / 10:0	DO	0173 03	6914986 () BLCK LOAM 0001 BRWN CLAY 0007 YLLW CLAY GRVL 0012 BLUE CLAY SNDY 0056 BLUE CLAY HARD 0082 GREY SAND SILT CLAY 0149 BLUE CLAY 0158 GREY SAND GRVL 0182
VAUGHAN TOWN (VAUGHAN CON 11(031)	17 604729 4856772"	1981/03 4919	30 30 21	UK 0060	051 / 070 010 / 1:0	DO		6921422 (77255) BRWN LOAM HARD 0001 BRWN CLAY HARD 0020 GREY SAND LOOS 0060 GREY CLAY HARD 0076
VAUGHAN TOWN (VAUGHAN CON 11(034)	17 604693 4857943"	1967/05 5203	07 07	FR 0148	095 / 140 007 / 4:0	DO		6907220 () BRWN MSND 0004 BRWN CLAY MSND 0026 BLUE CLAY 0045 HPAN 0145 SHLE 0149

TOWNSHIP CONCESSION (LOT)	UTM ¹	DATE ² CNTR ³	CASING DIA ⁴	WATER ^{5,6} DETAIL	STAT LVL/PUMP LVL ⁷ RATE ⁸ /TIME HR:MIN	WATER USE ⁹	SCREEN INFO ¹⁰	WELL # (AUDITH) WELL TAG # DEPTHS TO WHICH FORMATIONS EXTEND ^{5,11}
VAUGHAN TOWN (VAUGHA ()	17 605583 4856150"	2005/11 7303		NU				6929857 (Z31672)
VAUGHAN TOWN (VAUGHA ()	17 609277 4856434"	2006/02 7241	02	0004 08				6929941 (Z43708) A036573 BRWN GRVL FILL 0004 BRWN SILT SAND 0012
VAUGHAN TOWN (VAUGHA 08 (027)	17 609271 4856441"	2004/08 7230	02	·UK 0010		0005 10		6928637 (Z22501) A015014 0001 BRWN SAND SILT LOOS 0007 GREY SILT SAND HARD 0010 BRWN SAND SILT HARD 0015
VAUGHAN TOWN (VAUGHA 09 (022)	17 608759 4854770"	2006/05 6988	02	0008		0003 11		6931051 (Z41265) A037343 BRWN SAND GRVL 0002 BRWN SILT CLAY SAND 0005 GREY SILT SAND 0006 BRWN SAND SILT 0007 BRWN SILT SAND 0012 GREY CLAY SAND SILT 0016
VAUGHAN TOWN (VAUGHA 09 (024)	17 608399 4855076"	2005/11 3406	12	0197 0230 0072	120 / 134 007 / 72:0	0230 08 0238 17		6929986 (Z34700) A032015 BRWN SAND 0022 GREY CLAY 0074 GREY CLAY SILT GRVL 0164 GREY SILT SAND CLAY 0198 BRWN SAND GRVL 0220 GREY SILT SAND STNS 0230 BRWN SAND GRVL 0257 GREY SAND SILT 0260 7041665 (Z64327)
VAUGHAN TOWN (VAUGHA 09 (025)	17 607573 4854712"	2007/03 7147	49	0010				
VAUGHAN TOWN (VAUGHA 09 (025)	17 607789 4855161"	2008/05 1663	76		008 / / :0			7106792 (Z77796)
VAUGHAN TOWN (VAUGHA 09 (026)	17 607348 4855643"	2009/07 7219	03					7127481 (Z098389) A085739
VAUGHAN TOWN (VAUGHA 09 (026)	17 607843 4855741"	2009/07 7219	05					7127482 (Z098419) A085710
VAUGHAN TOWN (VAUGHA 09 (026)	17 607842 4855657"	2009/07 7219	06		126 / / :0			7127480 (Z098390) A085708
VAUGHAN TOWN (VAUGHA 09 (026)	17 607684 4855730"	2009/07 7219	15					7127479 (Z098391) A085707
VAUGHAN TOWN (VAUGHA 09 (026)	17 607894 4855733"	2007/10 6915	10		125 / 010 / :0	0174 15		7101565 (Z42848) A038412 BRWN SAND BLUE CLAY SILT STNS BRWN SAND
VAUGHAN TOWN (VAUGHA 09 (026)	17 607782 4855735"	2007/10 6915	06		127 / 010 / :0	0182 16		7101564 (Z42847) A038413 BRWN SAND 0015 BLUE CLAY SILT STNS 0160 BRWN SAND 0200
VAUGHAN TOWN (VAUGHA 09 (026)	17 607785 4855731"	2009/07 7219						7127483 (Z098392) A085709
VAUGHAN TOWN (VAUGHA 09 (026)	17 608340 4855581"	1988/03 4778	06	FR 0246	082 / 160 010 / 3:0	0248 04		6919458 (27416) BRWN CLAY 0016 BLUE CLAY STNS 0080 BLUE CLAY SAND SILT 0105 BLUE CLAY SILT 0246 CSND 0252

TOWNSHIP CONCESSION (LOT)	UTM ¹	DATE ² CNTR ³	CASING DIA ⁴	WATER ^{5,6} DETAIL	STAT LVL/PUMP LVL ⁷ RATE ⁸ /TIME HR:MIN	WATER USE ⁹	SCREEN INFO ¹⁰	WELL # (AUDITH) WELL TAG # DEPTHS TO WHICH FORMATIONS EXTEND ^{5,11}
VAUGHAN TOWN (VAUGHAN 09(027)	17 608266 4855985"	1987/04 1663	06	FR 0142	135 / 008 / 1:30	DO	0143 03	6919308 (07670) BLCK LOAM 0001 BRWN CLAY 0013 BLUE CLAY 0026 BLUE CLAY GRVL SAND 0142 GREY CSND GRVL SILT 0147 BLUE CLAY SAND 0181 GREY SHLE GRVL FCRD 0183 GREY SHLE
VAUGHAN TOWN (VAUGHAN 09(027)	17 608266 4855985"	1987/03 1663	06	FR 0066	058 / 012 / 2:0	DO	0074 04	6919315 (07666) BRWN LOAM 0001 BRWN CLAY GRVL 0016 BLUE CLAY GRVL 0056 GREY SAND SILT FSND 0058 BLUE CLAY SAND 0066 GREY SAND FSND 0071 GREY SAND CGVL 0078 BLUE CLAY GRVL 0096 GREY SAND SILT CLAY 0100 BLUE CLAY 0120
VAUGHAN TOWN (VAUGHAN 09(028)	17 607247 4856056"	2005/10 1663	02	FR 0131	127 / 020 / 1:0	DO	0138 05	6929800 (Z36757) A023452 BRWN SAND CLAY 0010 GREY CLAY 0075 GREY CLAY FGVL 0086 GREY CSND GRVL 0130 GREY CSND CLAY FSND 0133 GREY CSND GRVL 0143 GREY SAND FSND CLAY 0148
VAUGHAN TOWN (VAUGHAN 09(028)	17 608189 4856399"	1987/12 1663						6919300 (GRVL 0006 BRWN SAND 0012 BLUE CLAY GRVL 0081 GREY SAND GRVL SILT 0092 BLUE CLAY GRVL 0124 GREY FSND SILT CLAY 0155
VAUGHAN TOWN (VAUGHAN 09(028)	17 608189 4856399"	1987/12 1663	06	FR 0153	120 / 003 / 1:30	DO ST	0152 06	6919301 (GRVL 0006 BRWN SAND 0011 BLUE CLAY GRVL 0081 GREY FSND GRVL SILT 0099 BLUE CLAY GRVL 0122 GREY FSND CLAY 0153 GREY FSND 0181 BLUE CLAY GRVL 0200
VAUGHAN TOWN (VAUGHAN 10(014)	17 607864 4851210"	2006/01 5459	06					7045277 (Z54750) A048214

TOWNSHIP
CONCESSION (LOT)

DATE²
CNTR³

STAT LVL/PUMP LVL⁷
RATE⁸/TIME HR:MIN

WATER^{5,6}
DETAIL

CASING
DIA⁴

DATE²
CNTR³

UTM¹

WELL # (AUDITH) WELL TAG #
DEPTHS TO WHICH FORMATIONS EXTEND^{5,11}

VAUGHAN TOWN (VAUGHAN) 10(021) 17 606264 4852712^w 2008/05 6409

7110485 (M03126) A021338

VAUGHAN TOWN (VAUGHAN) 10(022) 17 605848 4854132^w 2007/05 2576

7049869 (Z74356) A054363
BRWN SAND CLAY GRVL 0003 GREY CLAY
SLTY 0075 GREY SILT GRVL 0102 GREY
GRVL CMTD 0107

VAUGHAN TOWN (VAUGHAN) 10(023) 17 607543 4854212^w 2007/01 1663

7042426 (Z64028) A042115
BRWN CLAY SNDY 0018 GREY CLAY GRVL
0091 GREY CLAY SILT 0188 GREY MSND
0193 GREY CLAY GRVL 0196 GREY SHLE
0200

VAUGHAN TOWN (VAUGHAN) 10(023) 17 607543 4854212^w 2007/01 1663

7042425 (Z64015) A042115
BRWN CLAY SNDY 0018 GREY CLAY GRVL
0091 GREY CLAY SILT 0188 GREY CSND
0193 GREY CLAY GRVL 0196 GREY SHLE
0200

VAUGHAN TOWN (VAUGHAN) 10(024) 17 606565 4854279^w 1987/05 4778

6919196 (17571)
BRWN CLAY SAND 0046 BLUE CLAY SAND
SILT 0105 BRWN SAND 0118 BLUE SAND
0143 BLUE SHLE 0155

TOWNSHIP CONCESSION (LOT)	UTM ¹	DATE ² CNTR ³	CASING DIA ⁴	WATER ^{5,6} DETAIL	STAT LVL/PUMP LVL ⁷ RATE ⁸ /TIME HR:MIN	WATER USE ⁹	SCREEN INFO ¹⁰	WELL # (AUDITH) WELL TAG # DEPTHS TO WHICH FORMATIONS EXTEND ^{5,11}
VAUGHAN TOWN (VAUGHAN 10(027)	17 606295 4855491 ^u	1987/11 1663	06	FR 0161	102 / 156 015 / 2:0	DO ST	0160 05	6919317 () BRWN LOAM 0001 BRWN CLAY GRVL 0071 BLUE CLAY GRVL SAND 0106 GREY MSND GRVL 0112 BLUE CLAY GRVL 0128 GREY MSND 0138 BLUE CLAY GRVL SILT 0154 GREY FSND SILT 0161 GREY SAND MSND FSND 0169 GREY GRVL CLAY 0179 GREY SHLE 0180
VAUGHAN TOWN (VAUGHAN 10(030)	17 607023 4856619 ^u	2006/05 3030						6930289 (Z47896)
VAUGHAN TOWN (VAUGHAN 10(030)	17 607051 4856630 ^u	2006/05 3030	24 36 24	0016 0039 0007		DO		6930288 (Z47897) A036682 BRWN LOAM 0001 BRWN SAND 0007 BRWN SAND 0016 GREY CLAY SILT 0045
VAUGHAN TOWN (VAUGHAN 11(030)	17 604717 4856503 ^u	2008/07 3030	48 36	0043 0046 0055		DO		7110588 (Z87947) A074464 BRWN CLAY FILL 0003 BRWN CLAY 0016 GREY CLAY 0035 GREY SILT 0044 GREY SAND 0048 GREY CLAY SILT 0060
VAUGHAN TOWN (VAUGHAN 11(030)	17 604852 4856367 ^u	1987/02 4778	06 05	FR 0155	095 / 162 003 / 4:0	DO	0155 07	6918791 (07405) BRWN LOAM 0002 BRWN CLAY SOFT 0004 BRWN CLAY 0012 BRWN CLAY 0091 BLUE CLAY SAND 0100 BLUE CLAY SILT 0155 BLUE SAND SILT 0162 BLUE CLAY SOFT 0168 HPAN 0181 BLUE SHLE SOFT 0183
VAUGHAN TOWN (VAUGHAN 49(026)	17 607830 4855692 ^u	2009/07 7219	06			NU		7127484 (Z098388) A085715
VAUGHAN TOWN (VAUGHAN ()	17 609033 4851271 ^u	2008/08 7247	02	0013			0031 05	7111579 (Z83980) A066722 BRWN LOAM LOOS 0001 BRWN CLAY TILL GRVL 0026 GREY CLAY TILL GRVL 0036
VAUGHAN TOWN (VAUGHAN ()	17 602840 4857947 ^u	2008/02 1129	04 02				0085 20	7117799 (Z87457) A072134 LOAM 0001 BRWN FILL SAND GRVL 0002 FILL FGVL CGVL 0009 GREY FSND CSND FILL 0010 GREY SILT TILL CLAY 0032 GREN CLAY TILL GRVL 0037 BRWN FSND CSND GRVL 0110 GREY SILT CLAY 0121 GREY SILT CLAY 0135
VAUGHAN TOWN (VAUGHAN ()	17 604917 4856138 ^u	2009/09 6607						7132481 (M05662) A088176
VAUGHAN TOWN (VAUGHAN ()	17 608742 4853729 ^u	2007/02 7247	02			NU	0015 05	7049062 (Z70017) A013328 BRWN LOAM 0001 GREY CLAY SILTY TILL 0014 GREY CLAY SILTY SAND 0020
VAUGHAN TOWN (VAUGHAN ()	17 607785 4849680 ^u	2004/12 6032	00			NU	0020 05	6929160 (Z05379) A005476 SAND TILL 0025
VAUGHAN TOWN (VAUGHAN ()	17 608444 4849192 ^u	2006/10 7241	02				0006 10	7038445 (Z54909) A044857 BRWN SILT SAND 0010 BRWN SAND SILT 0016

TOWNSHIP CONCESSION (LOT)	UTM ¹	DATE ² CNTR ³	CASING DIA ⁴	WATER ^{5,6} DETAIL	STAT LVL/PUMP LVL ⁷ RATE ⁸ /TIME HR:MIN	WATER USE ⁹	SCREEN INFO ¹⁰	WELL # (AUDIT#) DEPTHS TO WHICH FORMATIONS EXTEND ^{5,11}
VAUGHAN TOWN (VAUGHAN) ()	17 609260 4856523 ^N	2006/09 7241	01				0005 10	7034871 (Z51912) A046019 BRWN SILT CLAY GRVL 0008 GREY SILT CLAY 0015 7141636 (Z107404) A093073
YORK BOROUGH 10(010)	17 608390 4849687 ^N	2009/12 7219						
YORK BOROUGH ()	17 608197 4853303 ^N	2009/11 6032						7137559 (Z108616) A083837
VAUGHAN TOWN (KING) 09(007)	17 609105 4848442 ^N	2009/07 3108				NU		7126705 (Z08387)
VAUGHAN TOWN (KING) 09(028)	17 608735 4856619 ^N	2008/10 1663	06				0166 -02	7114283 (Z83515) 0169
VAUGHAN TOWN (KING) 09()	17 607726 4855792 ^N	2007/10 7110	06	FR 0168	126 / 010 / 1:0	DO	0184 15	7112341 (Z52473) A046633 BRWN CLAY SAND 0016 BLUE CLAY STNS SILT 0168 BRWN SAND 0200
VAUGHAN TOWN (KING) 10(025)	17 607436 4854737 ^N	2008/01 1663	06	0113	108 / 109 003 / 1:0	DO	0113 05	7104788 (Z83445) A064865 BRWN FSND 0002 BRWN CLAY GREY CLAY SNDY SILT 0076 0091 GREY FSND 0097 GREY SILT FSND CLAY 0113 GREY MSND SILT 0118 GREY FSND SILT CLAY 0124 GREY CLAY GRVL SILT 0138
VAUGHAN TOWN (KING) ()	17 607742 4853286 ^N	2009/03 7201						7132341 (Z84100) A076555
VAUGHAN TOWN (KING) ()	17 609189 4849180 ^N	2009/03 7201	02					7132215 (Z84115) A076547 BRWN SAND GRVL LOOS 0002 GREY CLAY HARD 0035 GREY SILT SAND HARD 0038 GREY SHLE ROCK 0045
VAUGHAN TOWN (KING) ()	17 608665 4850062 ^N	2007/12 6607	01	UK		NU	0005 03 0005 03	7120644 (M00759) A062512 BRWN SAND SILT CLAY 0025
VAUGHAN TOWN (KING) ()	17 608079 4852840 ^N	2009/03 7201	02					7132216 (Z84116) A076546 BRWN SAND GRVL LOOS 0003 GREY CLAY SILT SOFT 0040 GREY SILT CLAY HARD 0050 GREY SAND SILT HARD 0055
TORONTO CITY ()	17 607270 4849619 ^N	2007/06 6032	02			NU	0035 05	7046386 (Z66488) A041646 BRWN SAND SILT CLAY 0020 BRWN SAND SILT CLAY 0020 BRWN SAND SILT CLAY 0020 BRWN SAND SILT CLAY 0020 BRWN SAND SILT CLAY 0020 BRWN SAND SILT CLAY 0020 BRWN SAND SILT CLAY 0040
WOODBRIIDGE VILLAGE 15 10(-01)	17 608123 4850225 ^N	2008/01 7219				NU		7102542 (Z76197) A071849

TOWNSHIP CONCESSION (LOT)	UTM ¹	DATE ² CNTR ³	CASING DIA ⁴	WATER ^{5,6} DETAIL	STAT LVL/PUMP LVL ⁷ RATE ⁸ /TIME HR:MIN	WATER USE ⁹	SCREEN INFO ¹⁰	WELL # (AUDITH) WELL TAG # DEPTHS TO WHICH FORMATIONS EXTEND ^{5,11}
WOODBIDGE VILLAGE 15 10(-01)	17 607880 4850080"	2008/01 7219			006 / / :0	NU		7102541 (Z76198) A071854 GRVL SAND 0028 0029 GRVL 0030
WOODBIDGE VILLAGE 15 10(-01)	17 607628 4850566"	2008/01 7219			051 / / :0	NU		7102540 (Z76199) A071855 GRVL 0093
WOODBIDGE VILLAGE 15 10(-01)	17 608120 4850184"	2008/01 7219				NU		7102543 (Z76196) A071853 0006
WOODBIDGE VILLAGE 09(017)	17 609361 4852062"	2009/10 7219						7135751 (Z107395) A093056
WOODBIDGE VILLAGE 09(017)	17 609369 4852060"	2009/10 7219						7135752 (Z107394) A093063
WOODBIDGE VILLAGE 10(010)	17 608390 4849687"	2009/12 7219						7141635 (Z107403) A093073
WOODBIDGE VILLAGE 10(010)	17 608331 4849640"	2009/09 7219						7132316 (Z098410) A085730
WOODBIDGE VILLAGE 10(013)	17 607763 4850119"	2009/08 7219						7132232 (Z098394) A085735
WOODBIDGE VILLAGE ()	17 607620 4850836"	2008/03 7219				NU		7103711 (Z92428) A071863
()	17 608285 4849627"	2009/11 7201						7137008 (Z84141)

Notes:

1. UTM in Zone, Easting, Northing and Datum is NAD83; L: UTM estimated from Centroid of Lot; W: UTM not from Lot Centroid
2. Date Work Completed
3. Well Contractor Licence Number
4. Casing diameter in inches
5. Unit of Depth in Feet
6. See Table 4 for Meaning of Code
7. STAF LVL: Static Water Level in Feet ; PUMP LVL: Water Level After Pumping in Feet
8. Pump Test Rate in GPM, Pump Test Duration in Hour : Minutes
9. See Table 3 for Meaning of Code
10. Screen Depth and Length in feet
11. See Table 1 and 2 for Meaning of Code

1. Core Material and Descriptive terms											
Code	Description	Code	Description	Code	Description	Code	Description	Code	Description	Code	Description
BLDR	BOULDERS	FCRD	FRACTURED	IRFM	IRON FORMATION	PORS	POROUS	SOFT	SOFT		
BSLT	BASALT	FGRD	FINE-GRAINED	LIMY	LIMY	PRDG	PREVIOUSLY DUG	SPST	SOAPSTONE		
CGRD	COARSE-GRAINED	FGVL	FINE GRAVEL	LMSN	LIMESTONE	PRDR	PREV. DRILLED	STKY	STICKY		
CGVL	COARSE GRAVEL	FILL	FILL	LOAM	TOPSOIL	QRZ	QUARTZITE	STNS	STONES		
CHRT	CHERT	FLDS	FELDSPAR	LOOS	LOOSE	QNSD	QUICKSAND	STNY	STONEY		
CLAY	CLAY	FLNT	FLINT	LTCL	LIGHT-COLOURED	QTZ	QUARTZ	THIK	THICK		
CLN	CLEAN	FOSS	FOSILIFEROUS	LYRD	LAYERED	ROCK	ROCK	THIN	THIN		
CLYY	CLAYEY	FSND	FINE SAND	MARL	MARL	SAND	SAND	TILL	TILL		
CMTD	CEMENTED	GNIS	GNEISS	MGRD	MEDIUM-GRAINED	SHLE	SHALE	UNKN	UNKNOWN TYPE		
CONG	CONGLOMERATE	GRNT	GRANITE	MGVL	MEDIUM GRAVEL	SHLY	SHALY	VERY	VERY		
CRYS	CRYSTALLINE	GRSN	GREENSTONE	MRBL	MARBLE	SHRP	SHARP	WBRG	WATER-BEARING		
CSND	COARSE SAND	GRVL	GRAVEL	MSND	MEDIUM SAND	SHST	SCHIST	WDPR	WOOD FRAGMENTS		
DKCL	DARK-COLOURED	GRWK	GREYWACKE	MUCK	MUCK	SILT	SILT	WTHD	WEATHERED		
DLMT	DOLOMITE	GVLY	GRAVELLY	OBDN	OVERBURDEN	SLTE	SLATE				
DNSE	DENSE	GYPG	GYPGUM	PCKD	PACKED	SLTY	SILTY				
DRTY	DIRTY	HARD	HARD	PEAT	PEAT	SNDG	SANDSTONE				
DRY	DRY	HPAN	HARDPAN	PGVL	PEA GRAVEL	SNDY	SANDY				

2. Core Color	
Code	Description
WHIT	WHITE
GREY	GREY
BLUE	BLUE
GRN	GREEN
YLLW	YELLOW
BRWN	BROWN
RED	RED
BLCK	BLACK
BLGY	BLUE-GREY

3. Water Use			
Code	Description	Code	Description
DO	Domestic	OT	Other
ST	Livestock	TH	Test Hole
IR	Irrigation	DE	Dewatering
IN	Industrial	MO	Monitoring
CO	Commercial		
MN	Municipal		
PS	Public		
AC	Cooling And A/C		
NU	Not Used		

4. Water Detail			
Code	Description	Code	Description
FR	Fresh	GS	Gas
SA	Salty	IR	Iron
SU	Sulphur		
MN	Mineral		
UK	Unknown		