

SERVICE DATA					
SERVICE	DATE	INIT.	SERVICE	DATE	INIT.
REVISIONS					
DATE	DETAILS				INIT.

KEY PLAN (N.T.S.)					
WINSTON CHURCHIL BLVD	BOVAIRD DR.	MISSISSAUGA ROAD	3RD LINE W.	QUEEN ST. W.	HUTTONVILLE
EMBLETON RD.	5TH LINE WEST				

**LEGEND:**

	EXISTING RIGHT OF WAY
	PROPOSED RIGHT OF WAY (R.O.W.)
	GRADING LIMIT
	RELOCATED HYDRO POLES
	RELOCATED/NEW LIGHT STANDARD

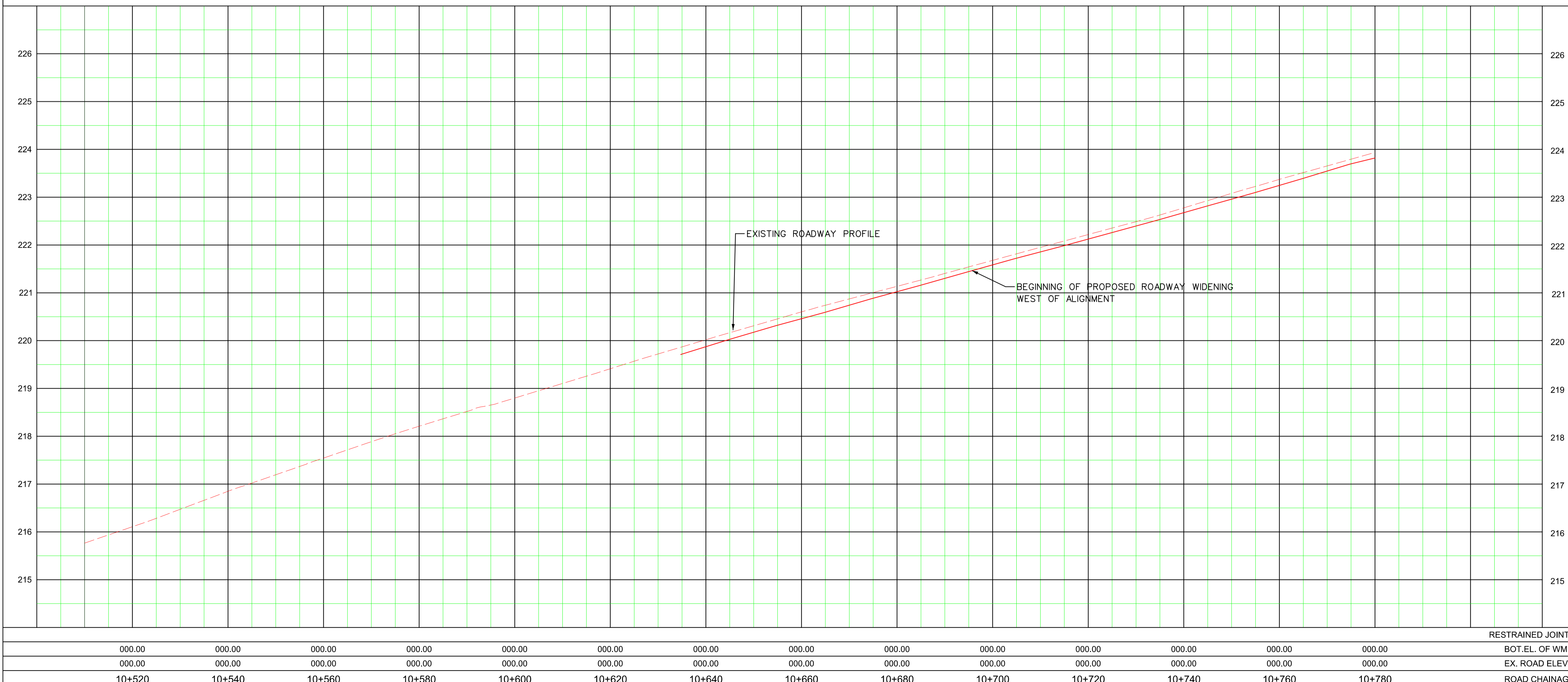

**General Notes**

All Driveways Are ASPHALT Unless Otherwise Noted  
 All Water And Sanitary Service Locations Are Approximate And Must Be Located Accurately In The Field  
 All Horizontal And Vertical Bends Are In Degrees  
 All Pipes Size In mm  
 WS25 Existing Water Service, Size In mm  
 WS25 Proposed Water Service, Size In mm  
 B.M. No. Description Location Elev.

The Contractor Is Responsible For Locating And Protecting All Existing Utilities Prior To And During Construction, Location Of Existing Utilities Approximate Only, To Be Verified In Field By Contractor.

Designed by	Chkd.	Approved by
-------------	-------	-------------

**NOTICE TO CONTRACTOR**

48 HOURS PRIOR TO COMMENCING WORK NOTIFY THE FOLLOWING

THE REGIONAL MUNICIPALITY OF PEEL	CABLE TELEVISION/FIBROPTIC PROVIDERS:
CITY OF MISSISSAUGA WORKS DEPT.	BELL CANADA
CITY OF BRAMPTON WORKS DEPT.	ENERSOURCE TELECOM
TOWN OF CALEDON WORKS DEPT.	HYDRO ONE TELECOM
BELL CANADA	ROGERS CABLE
ENBRIDGE INCORPORATED-GAS DISTRIBUTION	ALLSTREAM
ONTARIO MINISTRY OF TRANSPORTATION	PSN (PUBLIC SECTOR NETWORK)
ONTARIO CLEAN WATER AGENCY	FUTUREWAY (FCI BROADBAND)
HYDRO ONE NETWORKS	
ENERSOURCE, HYDRO MISSISSAUGA	
HYDRO ONE BRAMPTON	

HORIZONTAL SCALE  
  
 VERTICAL SCALE

Region of Peel  
Working for you

MISSISSAUGA RD  
ADDENDUM SECTION

(FROM QUEEN STREET WEST TO BOVAIRD DRIVE WEST)

STA. 10+520	TO STA. 10+780
CAD Area	Area
Checked by S.S	Drawn by B.K.
Date APRIL 2017	Sheet 1 of 10

Project No. 15-4350  
Plan No. PP-01

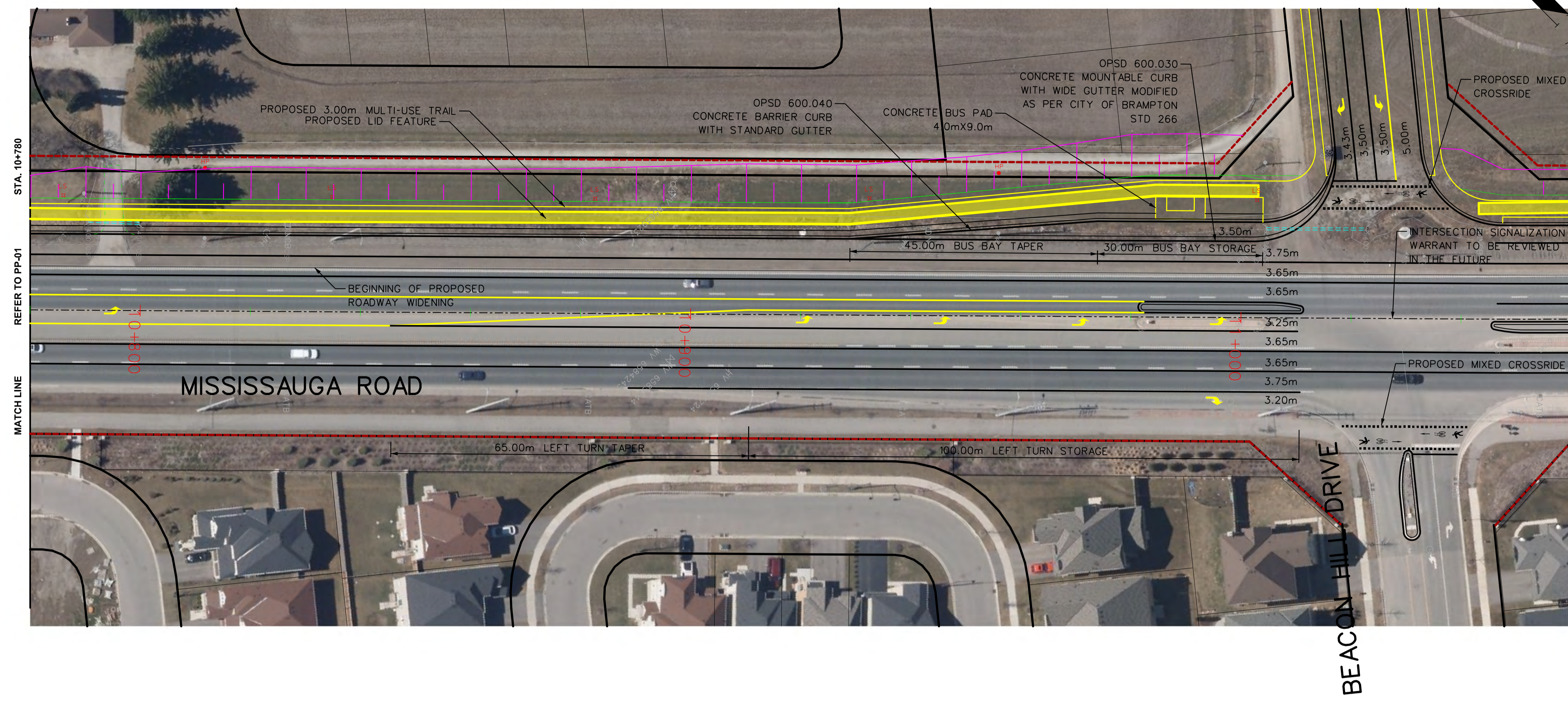

SERVICE DATA					
SERVICE	DATE	INIT.	SERVICE	DATE	INIT.

REVISIONS		
DATE	DETAILS	INIT.

- LEGEND:**
- EXISTING RIGHT OF WAY
  - PROPOSED RIGHT OF WAY (R.O.W.)
  - GRADING LIMIT
  - RELOCATED HYDRO POLES
  - RELOCATED/NEW LIGHT STANDARD

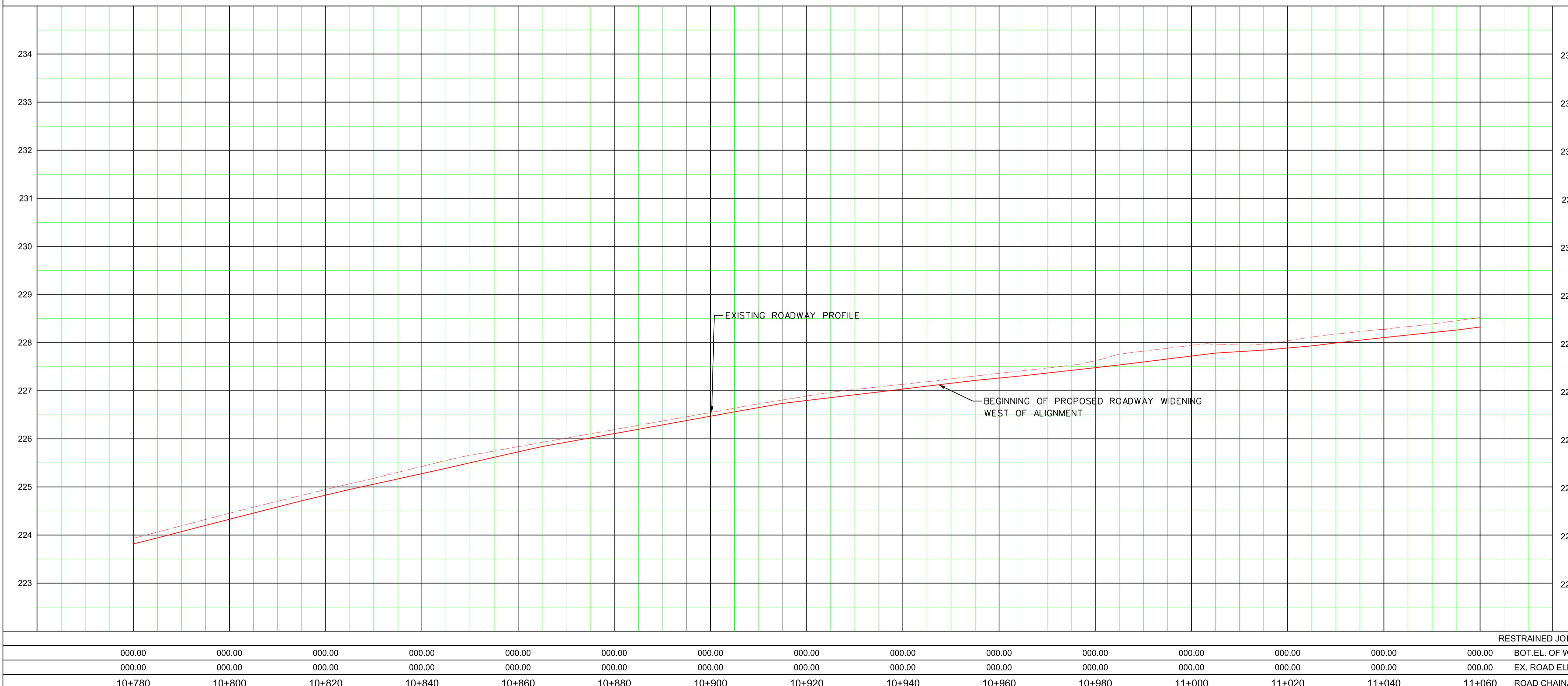

**General Notes**  
All Driveways Are ASPHALT Unless Otherwise Noted  
All Water And Sanitary Service Locations Are Approximate And Must Be Located Accurately In The Field  
All Horizontal And Vertical Bends Are In Degrees  
All Pipes Size In mm  
200 Existing Water Service, Size In mm  
WS25 Proposed Water Service, Size In mm  
B.M. No. Elev.  
Description Location  
The Contractor Is Responsible For Locating And Protecting All Existing Utilities Prior To And During Construction, Location Of Existing Utilities Approximate Only, To Be Verified In Field By Contractor.

Designed by _____	Chkd. _____	Approved by _____
-------------------	-------------	-------------------

**NOTICE TO CONTRACTOR**  
48 HOURS PRIOR TO COMMENCING WORK NOTIFY THE FOLLOWING

THE REGIONAL MUNICIPALITY OF PEEL	CABLE TELEVISION/FIBROPTIC PROVIDERS.
CITY OF MISSISSAUGA WORKS DEPT.	BELL CANADA
CITY OF BRAMPTON WORKS DEPT.	ENERSOURCE TELECOM
TOWN OF CALEDON WORKS DEPT.	HYDRO ONE TELECOM
BELL CANADA	ROGERS CABLE
ENBRIDGE INCORPORATED-GAS DISTRIBUTION	ALLSTREAM
ONTARIO MINISTRY OF TRANSPORTATION	PSN (PUBLIC SECTOR NETWORK)
ONTARIO CLEAN WATER AGENCY	FUTUREWAY (FCI BROADBAND)
HYDRO ONE NETWORKS	
ENERSOURCE, HYDRO MISSISSAUGA	
HYDRO ONE BRAMPTON	

**Region of Peel**  
*Working for you*

**MISSISSAUGA RD  
ADDENDUM SECTION**  
(FROM QUEEN STREET WEST TO BOVAIRD DRIVE WEST)

RESTRAINED JOINTS												STA. 10+780	TO STA. 11+060						
000.00	000.00	000.00	000.00	000.00	000.00	000.00	000.00	000.00	000.00	000.00	000.00	000.00	000.00	000.00	000.00	000.00	000.00	BOT. EL. OF WM.	Project No. 15-4350
000.00	000.00	000.00	000.00	000.00	000.00	000.00	000.00	000.00	000.00	000.00	000.00	000.00	000.00	000.00	000.00	000.00	000.00	EX. ROAD ELEV.	
10+780	10+800	10+820	10+840	10+860	10+880	10+900	10+920	10+940	10+960	10+980	11+000	11+020	11+040	11+060	ROAD CHAINAGE				

Checked by S.S.     Drawn by B.K.     Date APRIL 2017     Sheet 2 of 10

Plan No. **PP-02**

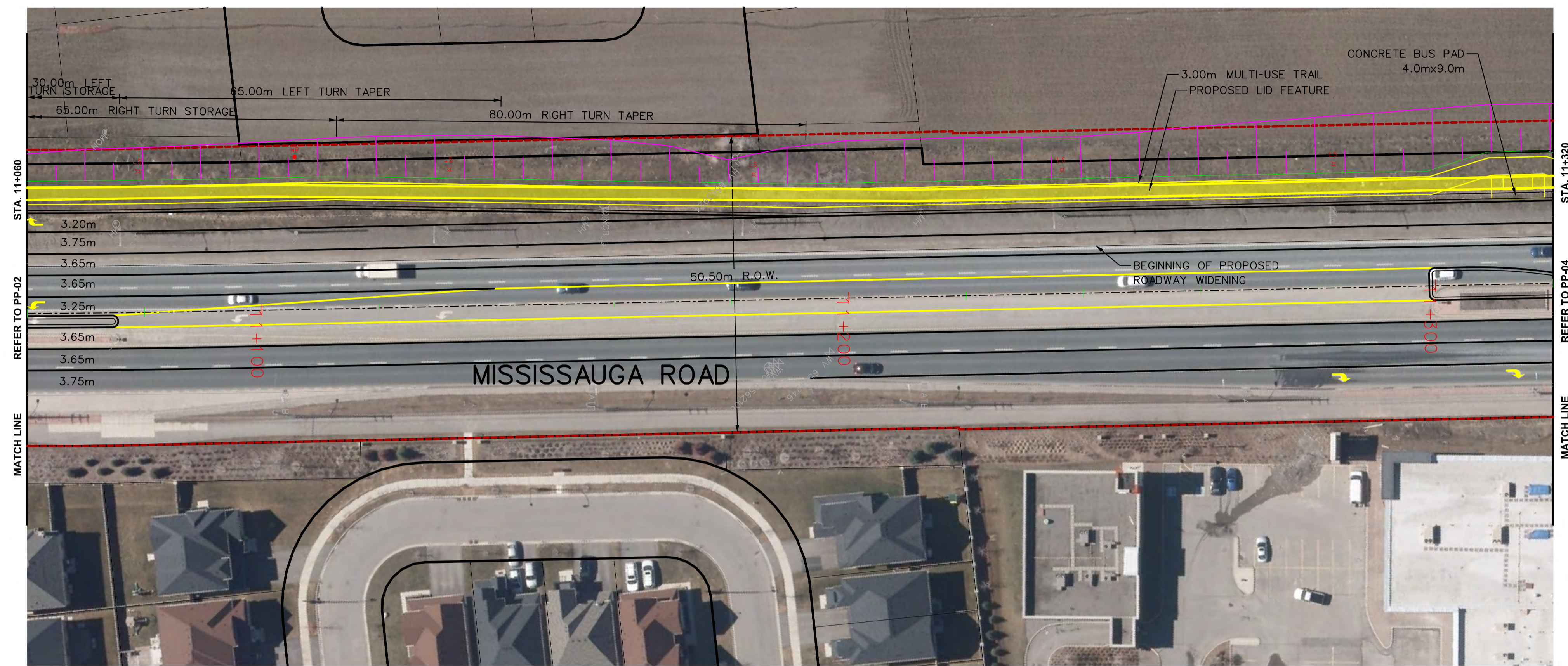

SERVICE DATA					
SERVICE	DATE	INIT.	SERVICE	DATE	INIT.
REVISIONS					
DATE	DETAILS				INIT.

LEGEND:

- EXISTING RIGHT OF WAY
- PROPOSED RIGHT OF WAY (R.O.W.)
- GRADING LIMIT
- HP RELOCATED HYDRO POLES
- + LS RELOCATED/NEW LIGHT STANDARD

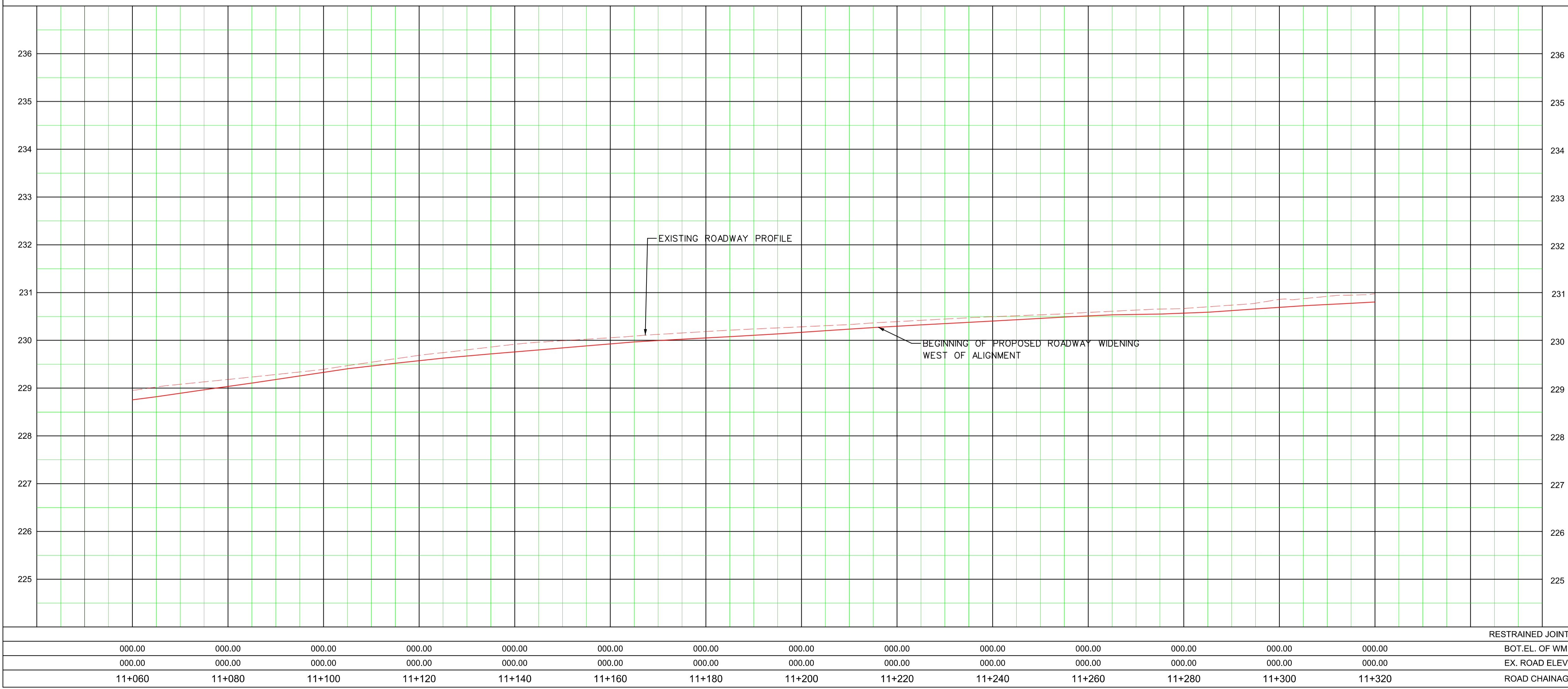

**General Notes**

All Driveways Are ASPHALT Unless Otherwise Noted  
All Water And Sanitary Service Locations Are Approximate And Must Be Located Accurately In The Field  
All Horizontal And Vertical Bends Are In Degrees  
All Pipes Size In mm  
200 Existing Water Service, Size In mm  
WS25 Proposed Water Service, Size In mm  
B.M. No. Elev.  
Description Location  
The Contractor Is Responsible For Locating And Protecting All Existing Utilities Prior To And During Construction, Location Of Existing Utilities Approximate Only, To Be Verified In Field By Contractor.

Designed by: \_\_\_\_\_ Chkd: \_\_\_\_\_ Approved by: \_\_\_\_\_

**NOTICE TO CONTRACTOR**  
48 HOURS PRIOR TO COMMENCING WORK NOTIFY THE FOLLOWING

THE REGIONAL MUNICIPALITY OF PEEL	CABLE TELEVISION/FIBREOPTIC PROVIDERS:
CITY OF MISSISSAUGA WORKS DEPT.	BELL CANADA
CITY OF BRAMPTON WORKS DEPT.	ENERSOURCE TELECOM
TOWN OF CALEDON WORKS DEPT.	HYDRO ONE TELECOM
BELL CANADA	ROGERS CABLE
ENBRIDGE INCORPORATED-GAS DISTRIBUTION	ALLSTREAM
ONTARIO MINISTRY OF TRANSPORTATION	PSN (PUBLIC SECTOR NETWORK)
ONTARIO CLEAN WATER AGENCY	FUTUREWAY (FCI BROADBAND)
HYDRO ONE NETWORKS	
ENERSOURCE, HYDRO MISSISSAUGA	
HYDRO ONE BRAMPTON	

10m 0 10 20 30m HORIZONTAL SCALE  
1m 0 1 2 3m VERTICAL SCALE

**Region of Peel**  
Working for you

**MISSISSAUGA RD ADDENDUM SECTION**  
(FROM QUEEN STREET WEST TO BOVAIRD DRIVE WEST)

STA. 11+060	TO STA. 11+320													
CAD Area	Area	Project No. 15-4350												
000.00	000.00	EX. ROAD ELEV.												
11+060	11+080	11+100	11+120	11+140	11+160	11+180	11+200	11+220	11+240	11+260	11+280	11+300	11+320	ROAD CHAINAGE
Checked by	S.S	Drawn by	B.K.	Date APRIL 2017 Sheet 3 of 10 Project No. <b>PP-03</b>										



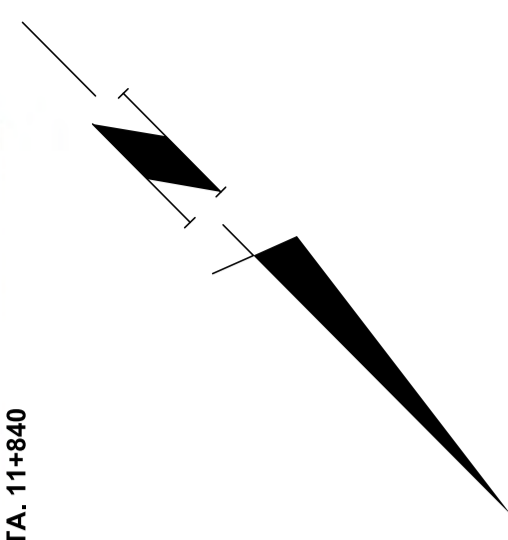
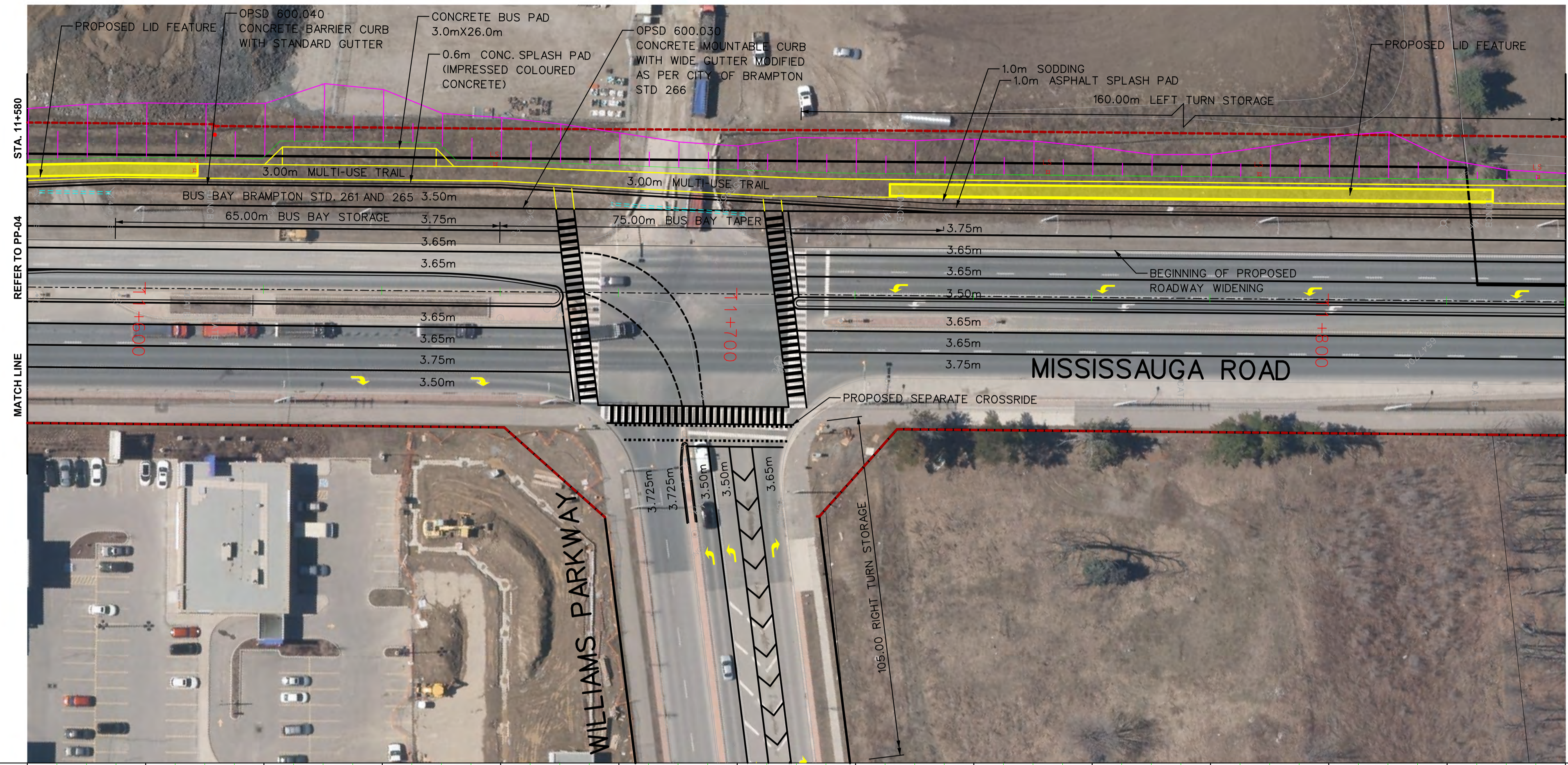

SERVICE DATA					
SERVICE	DATE	INIT.	SERVICE	DATE	INIT.

REVISIONS		
DATE	DETAILS	INIT.

KEY PLAN (N.T.S.)

LEGEND:

- EXISTING RIGHT OF WAY
- PROPOSED RIGHT OF WAY (R.O.W.)
- GRADING LIMIT
- HP RELOCATED HYDRO POLES
- x LS RELOCATED/NEW LIGHT STANDARD

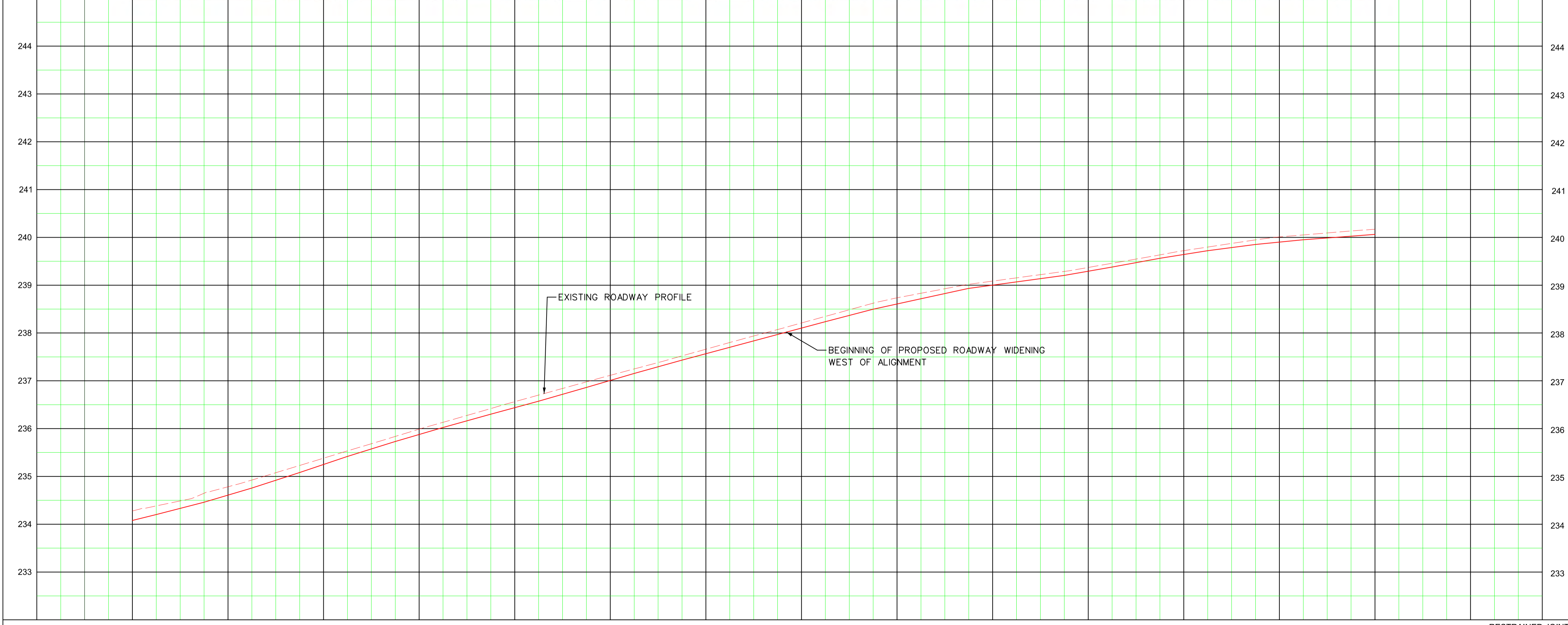

**General Notes**

All Driveways Are ASPHALT Unless Otherwise Noted  
All Water And Sanitary Service Locations Are Approximate And Must Be Located Accurately In The Field  
All Horizontal And Vertical Bends Are In Degrees  
All Pipes Size In mm  
200 Existing Water Service, Size In mm  
WS25 Proposed Water Service, Size In mm  
B.M. No. Description Location Elev.  
The Contractor Is Responsible For Locating And Protecting All Existing Utilities Prior To And During Construction, Location Of Existing Utilities Approximate Only, To Be Verified In Field By Contractor.

Designed by: \_\_\_\_\_ Chkd. \_\_\_\_\_ Approved by: \_\_\_\_\_

**NOTICE TO CONTRACTOR**  
48 HOURS PRIOR TO COMMENCING WORK NOTIFY THE FOLLOWING

THE REGIONAL MUNICIPALITY OF PEEL	CABLE TELEVISION/FIBROPTIC PROVIDERS:
CITY OF MISSISSAUGA WORKS DEPT.	BELL CANADA
CITY OF BRAMPTON WORKS DEPT.	ENERSOURCE TELECOM
TOWN OF CALEDON WORKS DEPT.	HYDRO ONE TELECOM
BELL CANADA	ROGERS CABLE
ENBRIDGE INCORPORATED-GAS DISTRIBUTION	ALLSTREAM
ONTARIO MINISTRY OF TRANSPORTATION	PSN (PUBLIC SECTOR NETWORK)
ONTARIO CLEAN WATER AGENCY	FUTUREWAY (FCI BROADBAND)
HYDRO ONE NETWORKS	
ENERSOURCE, HYDRO MISSISSAUGA	
HYDRO ONE BRAMPTON	

10m 0 10 20 30m HORIZONTAL SCALE  
1m 0 1 2 3m VERTICAL SCALE

**Region of Peel**  
Working for you

**MISSISSAUGA RD ADDENDUM SECTION**  
(FROM QUEEN STREET WEST TO BOVAIRD DRIVE WEST)

RESTRAINED JOINTS														STA. 11+580	TO STA. 11+840	
000.00	000.00	000.00	000.00	000.00	000.00	000.00	000.00	000.00	000.00	000.00	000.00	000.00	000.00	000.00	BOT. EL. OF WM.	Project No. 15-4350
000.00	000.00	000.00	000.00	000.00	000.00	000.00	000.00	000.00	000.00	000.00	000.00	000.00	000.00	000.00	EX. ROAD ELEV.	Checked by S.S. Drawn by B.K.
11+580	11+600	11+620	11+640	11+660	11+680	11+700	11+720	11+740	11+760	11+780	11+800	11+820	11+840	ROAD CHAINAGE	Date APRIL 2017 Sheet 5 of 10 Plan No. PP-05	

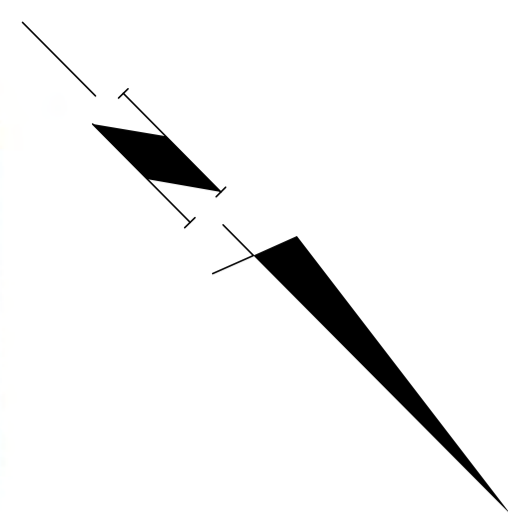
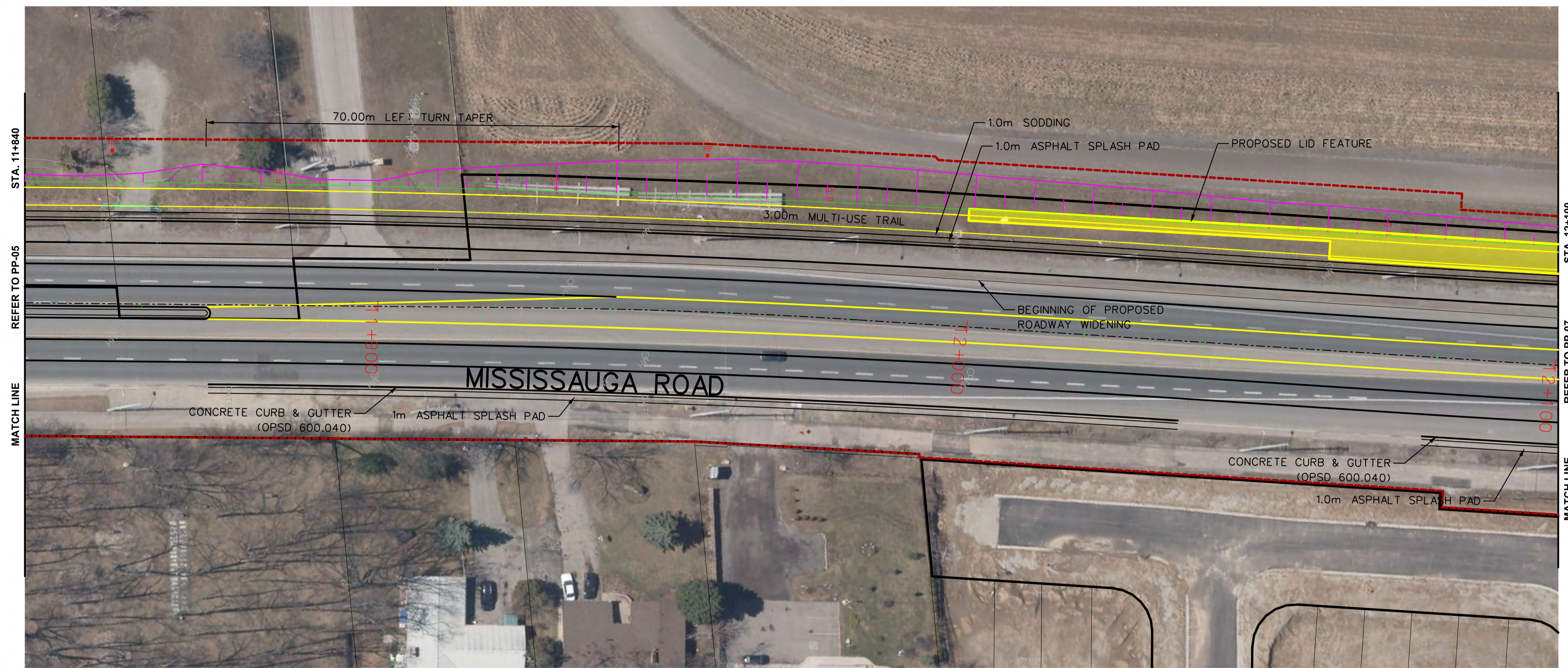

SERVICE DATA					
SERVICE	DATE	INIT.	SERVICE	DATE	INIT.

REVISIONS		
DATE	DETAILS	INIT.

KEY PLAN (N.T.S.)

**LEGEND:**

- EXISTING RIGHT OF WAY
- PROPOSED RIGHT OF WAY (R.O.W.)
- GRADING LIMIT
- HP RELOCATED HYDRO POLES
- x LS RELOCATED/NEW LIGHT STANDARD

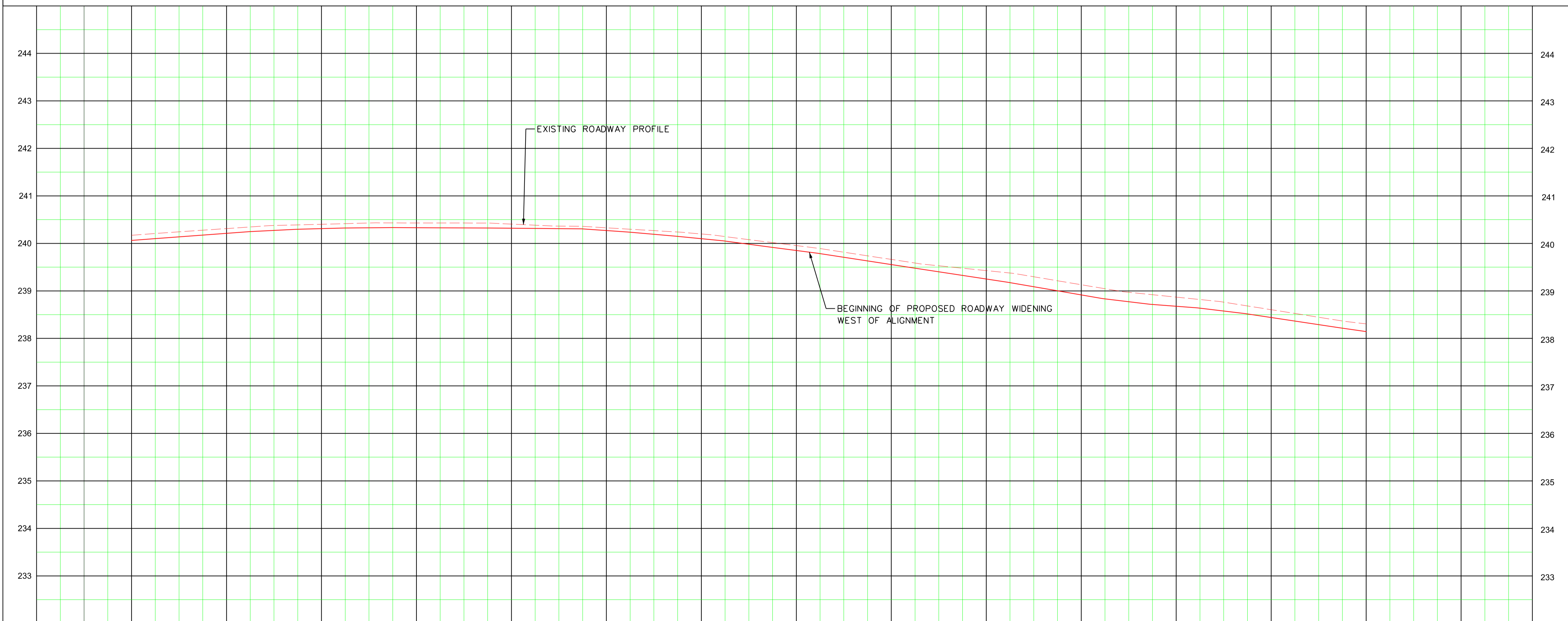

**General Notes**

All Driveways Are ASPHALT Unless Otherwise Noted

All Water And Sanitary Service Locations Are Approximate And Must Be Located Accurately In The Field

All Horizontal And Vertical Bends Are In Degrees

All Pipes Size In mm

200 Existing Water Service, Size In mm

WS25 Proposed Water Service, Size In mm

B.M. No. Description Location Elev.

The Contractor Is Responsible For Locating And Protecting All Existing Utilities Prior To And During Construction, Location Of Existing Utilities Approximate Only, To Be Verified In Field By Contractor.

Designed by _____	Approved by _____
Chktd. _____	

**NOTICE TO CONTRACTOR**

48 HOURS PRIOR TO COMMENCING WORK NOTIFY THE FOLLOWING

THE REGIONAL MUNICIPALITY OF PEEL	CABLE TELEVISION/FIBROPTIC PROVIDERS:
CITY OF MISSISSAUGA WORKS DEPT.	BELL CANADA
CITY OF BRAMPTON WORKS DEPT.	ENERSOURCE TELECOM
TOWN OF CALEDON WORKS DEPT.	HYDRO ONE TELECOM
BELL CANADA	ROGERS CABLE
ENBRIDGE INCORPORATED-GAS DISTRIBUTION	ALLSTREAM
ONTARIO MINISTRY OF TRANSPORTATION	PSN (PUBLIC SECTOR NETWORK)
ONTARIO CLEAN WATER AGENCY	FUTUREWAY (FCI BROADBAND)
HYDRO ONE NETWORKS	
ENERSOURCE, HYDRO MISSISSAUGA	
HYDRO ONE BRAMPTON	

10m 0 10 20 30m HORIZONTAL SCALE	1m 0 1 2 3m VERTICAL SCALE
-------------------------------------	-------------------------------

**Region of Peel**

Working for you

**MISSISSAUGA RD ADDENDUM SECTION**

(FROM QUEEN STREET WEST TO BOVAIRD DRIVE WEST)

RESTRAINED JOINTS														STA. 11+840	TO STA. 12+100		
000.00	000.00	000.00	000.00	000.00	000.00	000.00	000.00	000.00	000.00	000.00	000.00	000.00	000.00	000.00	BOT. EL. OF WM.	Project No. 15-4350	
000.00	000.00	000.00	000.00	000.00	000.00	000.00	000.00	000.00	000.00	000.00	000.00	000.00	000.00	EX. ROAD ELEV.			
11+840	11+860	11+880	11+900	11+920	11+940	11+960	11+980	12+000	12+020	12+040	12+060	12+080	12+100	ROAD CHAINAGE	Date APRIL 2017	Sheet 6 of 10	Plan No. <b>PP-06</b>

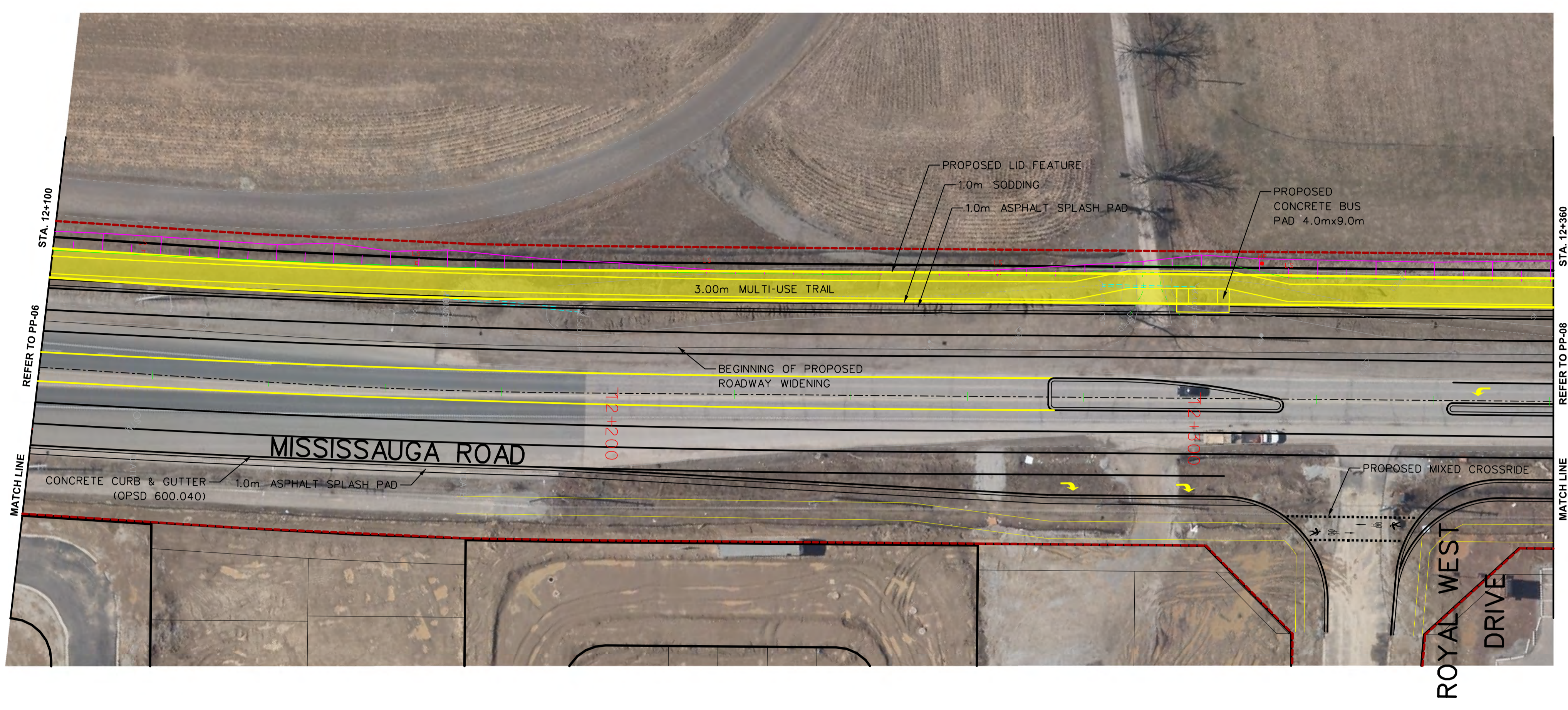

SERVICE DATA					
SERVICE	DATE	INIT.	SERVICE	DATE	INIT.

REVISIONS		
DATE	DETAILS	INIT.

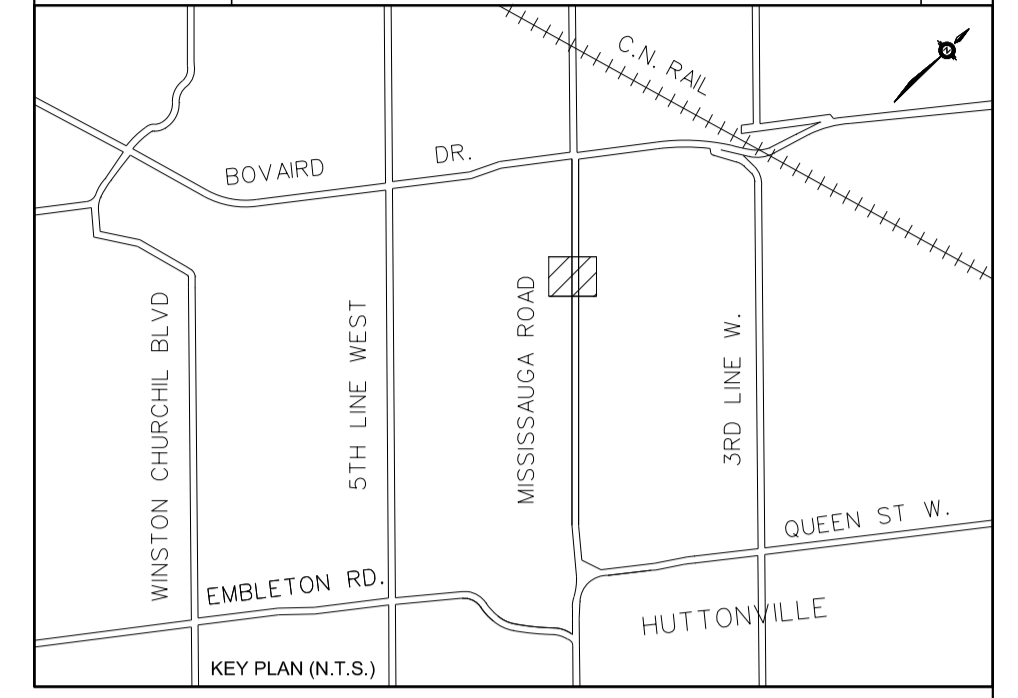

- LEGEND:**
- EXISTING RIGHT OF WAY
  - PROPOSED RIGHT OF WAY (R.O.W.)
  - GRADING LIMIT
  - RELOCATED HYDRO POLES
  - RELOCATED/NEW LIGHT STANDARD

**NOTES:**

FROM STATION 12+190 TO BOVAIRD DRIVE WEST  
 MISSISSAUGA ROAD IS UNDER CONSTRUCTION  
 TO BE WIDENED TO 4 LANES  
 COMPLETION DATE IS SUMMER OF 2017

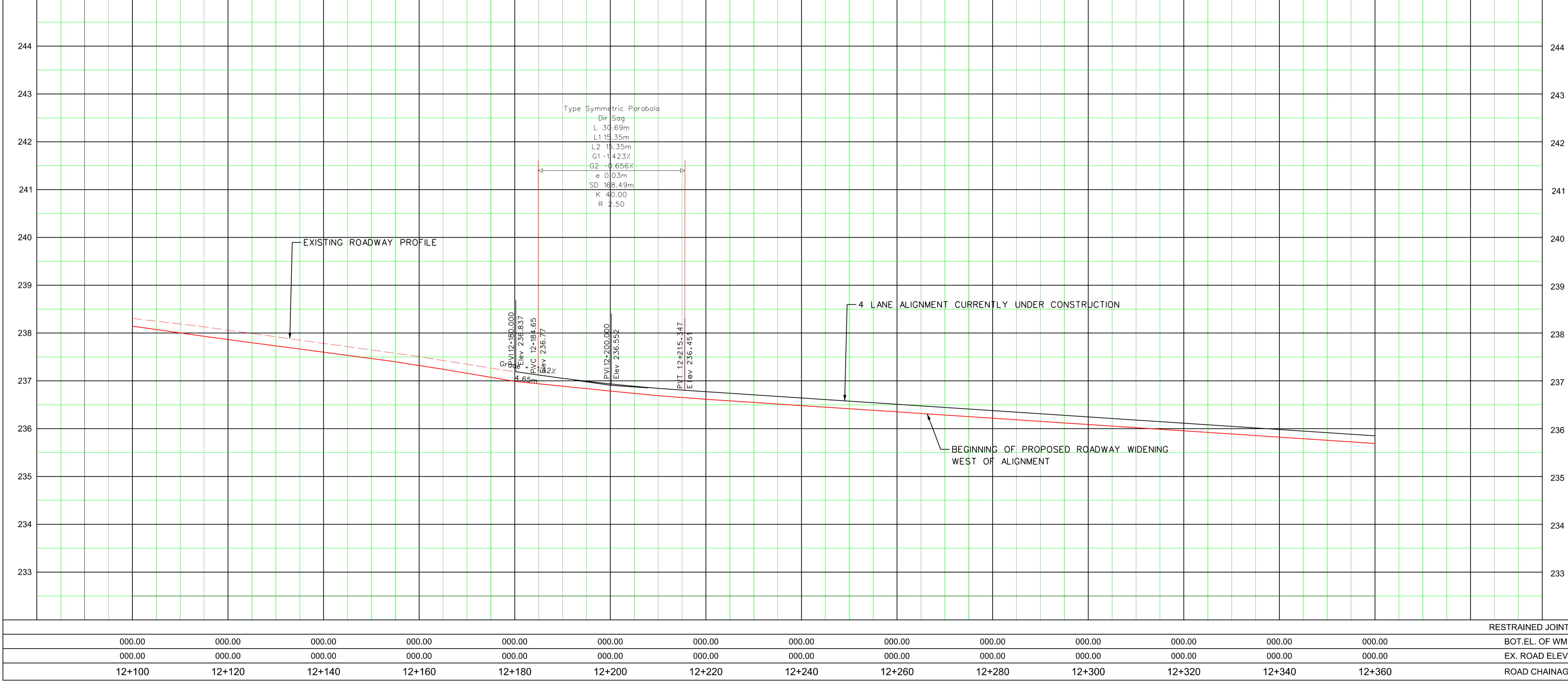

**General Notes**

All Driveways Are ASPHALT Unless Otherwise Noted  
 All Water And Sanitary Service Locations Are Approximate And Must Be Located Accurately In The Field  
 All Horizontal And Vertical Bends Are In Degrees  
 All Pipes Size In mm  
 Existing Water Service, Size In mm  
 Proposed Water Service, Size In mm  
 B.M. No. Elev.  
 Description Location  
 The Contractor Is Responsible For Locating And Protecting All Existing Utilities Prior To And During Construction, Location Of Existing Utilities Approximate Only, To Be Verified In Field By Contractor.

Designed by: \_\_\_\_\_  
 Chkd. by: \_\_\_\_\_  
 Approved by: \_\_\_\_\_

**NOTICE TO CONTRACTOR**

48 HOURS PRIOR TO COMMENCING WORK NOTIFY THE FOLLOWING

THE REGIONAL MUNICIPALITY OF PEEL  
 CITY OF MISSISSAUGA WORKS DEPT.  
 CITY OF BRAMPTON WORKS DEPT.  
 TOWN OF CALEDON WORKS DEPT.  
 BELL CANADA  
 ENBRIDGE INCORPORATED-GAS DISTRIBUTION  
 ONTARIO MINISTRY OF TRANSPORTATION  
 ONTARIO CLEAN WATER AGENCY  
 HYDRO ONE NETWORKS  
 ENERSOURCE, HYDRO MISSISSAUGA  
 HYDRO ONE BRAMPTON

CABLE TELEVISION/FIBROPTIC PROVIDERS:  
 BELL CANADA  
 ENERSOURCE TELECOM  
 HYDRO ONE TELECOM  
 ROGERS CABLE  
 ALLSTREAM  
 PSN (PUBLIC SECTOR NETWORK)  
 FUTUREWAY (FCI BROADBAND)

10m 0 10 20 30m HORIZONTAL SCALE  
 1m 0 1 2 3m VERTICAL SCALE

**Region of Peel**  
 Working for you

**MISSISSAUGA RD  
 ADDENDUM SECTION**  
 (FROM QUEEN STREET WEST TO BOVAIRD DRIVE WEST)

STA. 12+100 TO STA. 12+360

CAD Area Area Project No. 15-4350  
 Checked by S.S. Drawn by B.K.  
 Date APRIL 2017 Sheet 7 of 10 Plan No. PP-07

SERVICE DATA					
SERVICE	DATE	INIT.	SERVICE	DATE	INIT.
DATE	DETAILS			INIT.	

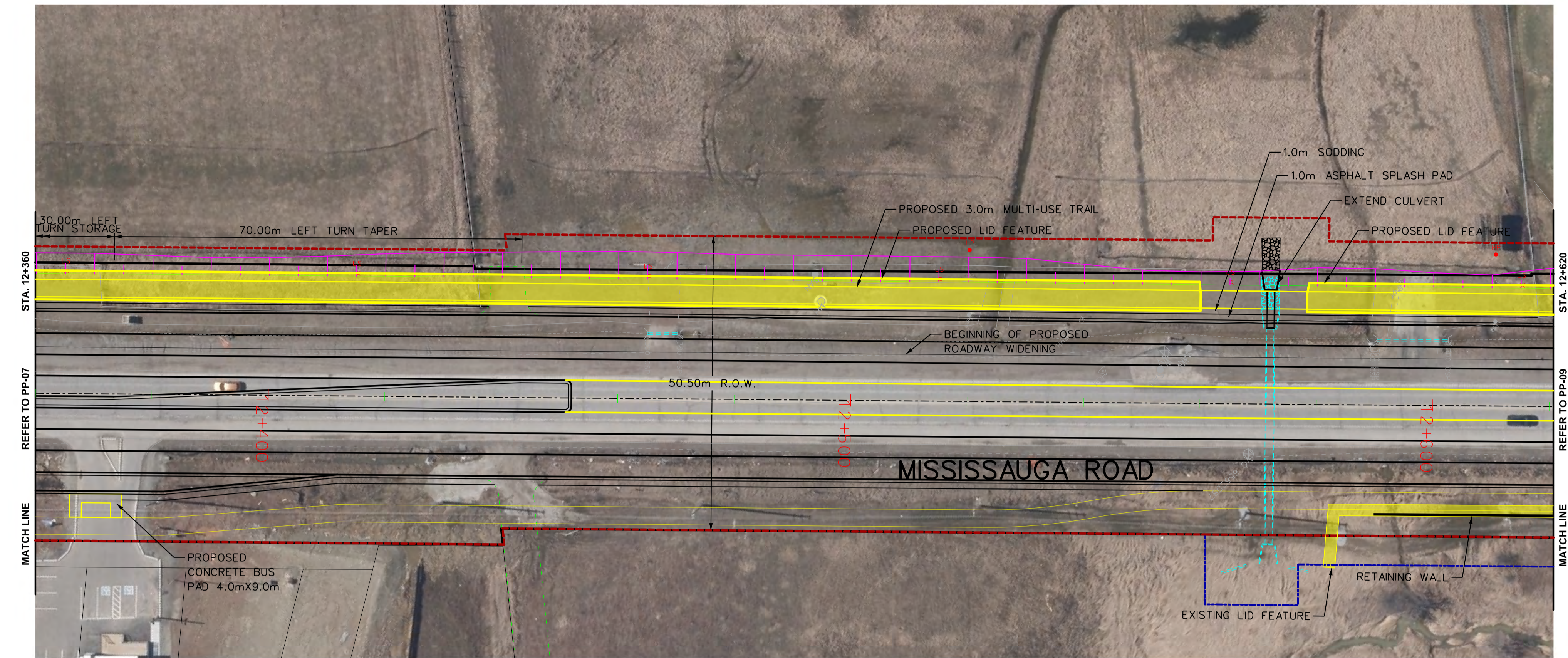

**LEGEND:**

- EXISTING RIGHT OF WAY
- PROPOSED RIGHT OF WAY (R.O.W.)
- GRADING LIMIT
- HP RELOCATED HYDRO POLES
- LS RELOCATED/NEW LIGHT STANDARD

**NOTES:**

FROM STATION 12+190 TO BOVAIRD DRIVE WEST  
MISSISSAUGA ROAD IS UNDER CONSTRUCTION  
TO BE WIDENED TO 4 LANES  
COMPLETION DATE IS SUMMER OF 2017

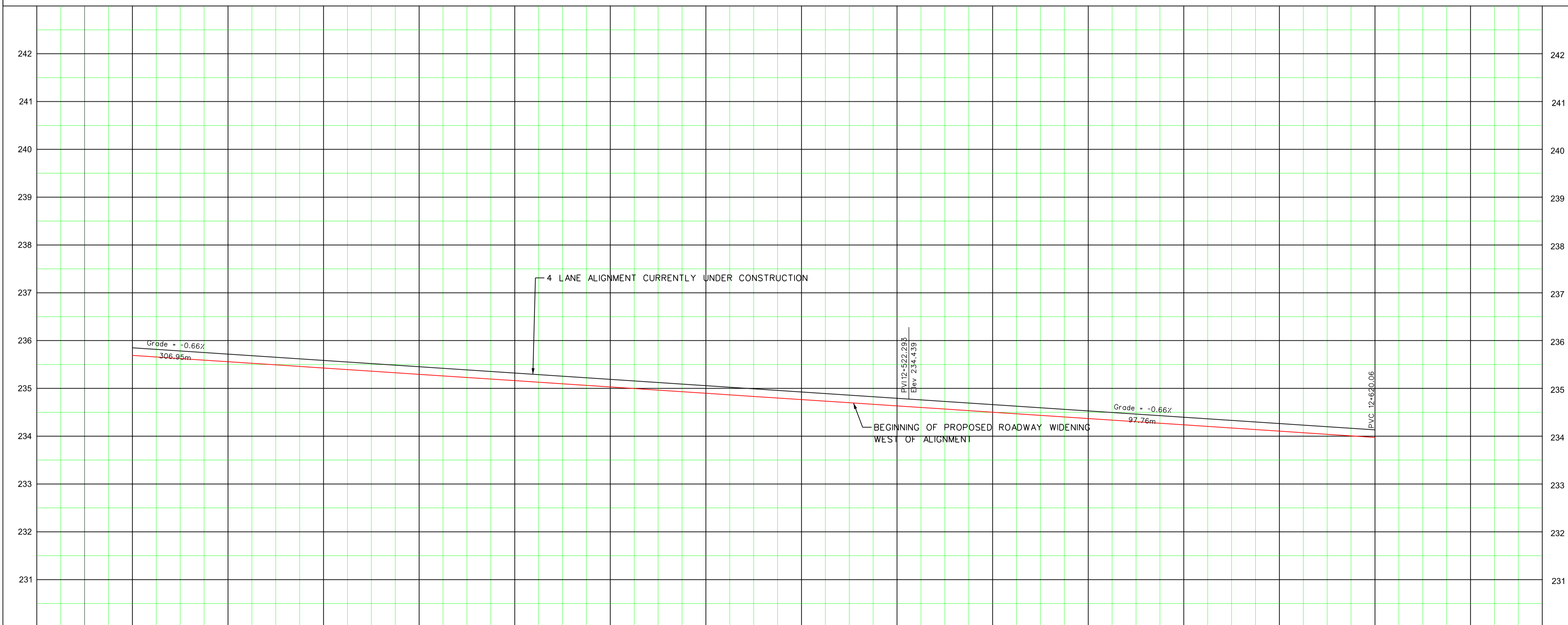

**General Notes**

- All Driveways Are ASPHALT Unless Otherwise Noted
- All Water And Sanitary Service Locations Are Approximate And Must Be Located Accurately In The Field
- All Horizontal And Vertical Bends Are In Degrees
- All Pipes Size In mm
- 200 Existing Water Service, Size In mm
- WS25 Proposed Water Service, Size In mm
- B.M. No. Elev.
- Description Location
- The Contractor Is Responsible For Locating And Protecting All Existing Utilities Prior To And During Construction, Location Of Existing Utilities Approximate Only, To Be Verified In Field By Contractor.

Designed by: \_\_\_\_\_ Chkd. \_\_\_\_\_ Approved by: \_\_\_\_\_

**NOTICE TO CONTRACTOR**

48 HOURS PRIOR TO COMMENCING WORK NOTIFY THE FOLLOWING

THE REGIONAL MUNICIPALITY OF PEEL	CABLE TELEVISION/FIBROPTIC PROVIDERS:
CITY OF MISSISSAUGA WORKS DEPT.	BELL CANADA
CITY OF BRAMPTON WORKS DEPT.	ENERSOURCE TELECOM
TOWN OF CALEDON WORKS DEPT.	HYDRO ONE TELECOM
BELL CANADA	ROGERS CABLE
ENBRIDGE INCORPORATED-GAS DISTRIBUTION	ALLSTREAM
ONTARIO MINISTRY OF TRANSPORTATION	PSN (PUBLIC SECTOR NETWORK)
ONTARIO CLEAN WATER AGENCY	FUTUREWAY (FCI BROADBAND)
HYDRO ONE NETWORKS	
ENERSOURCE, HYDRO MISSISSAUGA	
HYDRO ONE BRAMPTON	

10m 0 10 20 30m HORIZONTAL SCALE  
1m 0 1 2 3m VERTICAL SCALE

STA. 12+360	TO STA. 12+620	RESTRAINED JOINTS	STA. 12+360	TO STA. 12+620
000.00	000.00	000.00	000.00	000.00
000.00	000.00	000.00	000.00	000.00
12+360	12+380	12+400	12+420	12+440
12+460	12+480	12+500	12+520	12+540
12+560	12+580	12+600	12+620	
BOT. EL. OF WM.				
EX. ROAD ELEV.				
ROAD CHAINAGE				
CAD Area		Area		Project No.
Checked by S.S		Drawn by B.K.		15-4350
Date APRIL 2017		Sheet 8 of 10		Plan No. PP-08





