

245 Consumers Road, Suite 400  
Toronto, Ontario M2J 1R3  
Canada  
T +1.416.499.9000

[www.jacobs.com](http://www.jacobs.com)

---

<b>Subject</b>	<b>Environmental Desktop Review</b>
<b>Project Name</b>	New Watermain South of Williams Parkway Schedule 'B' Municipal Class Environmental Assessment
<b>Attention</b>	Lee Anne Jones/TOR
<b>From</b>	Kurt Hansen/KWO
<b>Date</b>	February 23, 2022
<b>Copies to</b>	Jimmy Cheema Regional Municipality of Peel

---

## 1. Introduction

The Regional Municipality of Peel (Region) is currently undertaking an update to its 2013 Water and Wastewater Master Plan for the Lake-based Systems (Master Plan) to outline infrastructure projects that support existing servicing needs and projected growth. Currently included in the Master Plan is the requirement for a new subtransmission watermain to bring additional capacity to the City of Brampton's downtown core. A 750-millimetre watermain is proposed from Williams Parkway in the northwest to Wellington Street in the southeast (Study Area) to meet additional water demand in the downtown core. The Region has retained CH2M HILL Canada Limited (now Jacobs Engineering Group Inc. [Jacobs]) to perform a Municipal Class Environmental Assessment (EA) study for the proposed watermain.

The Study Area encompasses the area surrounding the Brampton, Ontario, downtown core and generally extends from Williams Parkway south to Centre Street at Ardglen Drive, with the Orangeville Railway line forming the western boundary and Beech Street forming the eastern boundary. The Study Area is shown on Figure 1 and is approximately 388.5 hectares in size. Etobicoke Creek, which is within the Toronto and Region Conservation Authority watershed boundaries, flows through the Study Area.

Within the Study Area, Jacobs has determined six alternative solutions to address future capacity needs. The six alternatives and a 250-metre (m) buffer surrounding them (the Site) are presented on Figure 1. The Site is approximately 370 hectares in size.

Jacobs understands that an environmental desktop review of the Site is required as part of the EA. The Environmental Desktop Review has been completed for the six proposed route options, with a focus on review of available historical records and information related to past and current uses. This technical memorandum (TM) summarizes the Environmental Desktop Review.

The Environmental Desktop review was completed in general accordance with the records review requirements of CSA Group (CSA) Standard Z768 01 (CSA 2001, reaffirmed 2016). Note that for discussion/presentation purposes, some terminology consistent with Ontario Regulation 153/04 with respect to potentially contaminating activities (PCAs) and areas of potential environmental concern (APECs) is used.

## 2. Project Objectives

The objective of this TM is to identify substantial actual or potential environmental concerns associated with the Site as can be determined via review of readily available historical records, per the requirements of the EA. As indicated, this TM was developed in general accordance with the records review requirements of the CSA Standard. The scope of work for the TM, as defined by the CSA Standard, is sufficient only to identify issues of potential environmental concern that are readily apparent from the review of information sources contacted and records reviewed. Therefore, no intrusive work activities, such as sample collection and analyses, or engineering or structural evaluations were completed as part of the scope of work. In addition, as this TM only summarizes a desktop review of readily available historical records, neither a Site visit (visual examination of surface features) nor interviews with personnel familiar with the subject site(s) were completed as part of the preparation of this TM.

This TM includes a review of available records, reports, and information supplied by the Region, as well as records available in the public domain such as published databases (for example, Environmental Risk Information Services [ERIS] reports, aerial photographs, and others).

Supporting documentation has been appended to this report as appropriate, including photographs and public record searches.

## 3. Records Review

The purpose of the records review was to collect data on past activities and uses that could be interpreted as contributing to existing contamination if present or that potentially represent a risk for subsurface contamination. As part of the records review, Jacobs made reasonable inquiries to obtain readily available information pertaining to the Site, properties adjacent to the Site, and current and past uses of the Site, using the following sources of information where available:

- Federal, provincial, and private-source environmental-related database records for the Site and surrounding properties within 250 m of the Site available through an ERIS database search
- Aerial photographs for the Site and surrounding area
- Review of available existing environmental reports and documents
- Topographical, physiographical, and geological mapping for the Site and surrounding area
- Information regarding operating or abandoned water wells at the Site and surrounding area
- Current and historical operating records for the Site

Note, as the Site consists of a portion of many municipal addresses and property identification numbers, and the route options are primarily located within a municipal right-of-way, Jacobs did not submit an information request to provincial or municipal agencies such as the Ontario Ministry of the Environment, Conservation and Parks or review city directories or fire insurance plans.

### 3.1 Existing Reports and Documentation

The Region provided four historical reports related to portions of the Study Area. Table 1 summarizes the environmental reports.

Historical reports identified various PCAs, which resulted in 34 APECs associated with the Study Area. According to review of the APEC locations, the majority are located towards the southern portion of the Site, downgradient and/or outside of the route options, and are therefore not believed to be of potential environmental concern based on presently available information. The following APECs fall within the vicinity of one or more of the route options for the Site:

- APEC 4 – Importation of Fill Material of Unknown Quality
- APEC 24 – Waste Disposal and Waste Management, including thermal treatment, landfilling and transfer of waste, other than use of biosoils as soil conditioners
- APEC 28 – De-icing Activities

These APECs have been carried forward as new PCAs for the Site and are included in Table 2.

### 3.2 Physical Settings Sources

The following sections describe the Study Area's topography, physiology, geology, and hydrology.

#### 3.2.1 Topography

The Study Area is underlain by Peel Plain Sediments, which gradually slope towards Lake Ontario, following the topography of the underlying Halton Till. Generally, the Site slopes towards Etobicoke Creek, which runs northwest to southeast through the centre of the Site. Areas to the east of Etobicoke Creek generally have a higher elevation than those to the west on the Site.

#### 3.2.2 Physiology

*The Physiography of Southern Ontario* by Chapman and Putnam (1984) indicates that the Study Area is situated in the physiographic region identified as the Peel Plain, which generally consists of glacial till soils (**Error! Reference source not found.**, Chapman and Putnam, 1984) and is characterized as a level to undulating tract of clayey soils covering approximately 800 square kilometres across central portions of the Regional Municipalities of York, Peel, and Halton. These sediments represent the bottom of the former glacial Lake Peel, which formed between an ice front to the north, the Niagara Escarpment to the west, and the Trafalgar Moraine to the east. The Peel Plain sediments gradually slope towards Lake Ontario, following the topography of the underlying Halton Till.

#### 3.2.3 Geology

The Quaternary Geology of Ontario, Southern Sheet, Map 2556 issued by the Ontario Geological Survey (OGS) (1991) indicates that the overburden soils in the Study Area region consist of Halton Till deposits. The Halton Till is formed by the last major advance of the Lake Ontario basin ice lobe (Sharpe and Russell 2013). These deposits primarily comprise dense, sandy to silty clay till that is clast poor and reddish brown in colour, which is often interbedded with silt, clay, sand, and gravel. The Halton Till is typically 3 m to 6 m thick, but locally, it can range from 15 m to 30 m in thickness.

Isolated glaciolacustrine deposits are also identified near Etobicoke Creek located within the Study Area. These deposits consist of massive to laminated silt and clay and may contain poorly sorted diamicton

(unsorted to poorly sorted and contains particles ranging in size from clay to boulders) layers (OGS 2005, Map 2223).

### 3.2.4 Bedrock

The Bedrock Geology of Ontario, Southern Sheet, Map 2544 issued by the OGS (1991) indicates that the bedrock underlying the region is identified as the Queenston Formation. However, according to the historical borehole logs, both Georgian Bay formation and Queenston Formation rock were not encountered (Jacobs 2020).

### 3.2.5 Site-Specific Geology

Historical reports included borehole logs for boreholes completed under the geotechnical investigation and environmental investigations (WSP 2017a, 2017b). Based on these records, the following is the general stratigraphy fill underlain by native materials, underlain by bedrock:

#### Fill

- Silty sand, sandy silts, and gravelly sands – extending to a maximum of 1.7 metres below ground surface (mbgs)

#### Native Overburden

- Silty clay till – ranging from 1.6 to 9.1 mbgs
- Sandy silt till – ranging from 7.6 to 10.7 mbgs
- Silty clay till – ranging from 10.7 to 12.2 mbgs
- Silty clay till/shale complex – ranging from 11.1 to 13.1 mbgs

#### Bedrock

- Shale bedrock – found at approximately 13.1 mbgs

### 3.2.6 Hydrology

The Study Area is located within the Etobicoke Creek watershed, which outlets into Lake Ontario. As previously indicated, Etobicoke Creek transverses through the Site from northwest to southeast.

Groundwater flow in the Study Area is inferred to generally flow southeast following regional groundwater flow towards Lake Ontario. Localized groundwater may also flow in the same direction as surface water towards Etobicoke Creek. Groundwater elevations in the southern area of the Site were investigated as part of a historical report (WSP 2017c) and found to range from 1.4 to 10.6 mbgs.

## 3.3 ERIS Database Search

Jacobs retained ERIS to complete a database search for the Site and properties within 250 m of the six route options (ERIS 2020a). The database search included more than 60 federal, provincial, and private-source databases containing information and records relevant to potential environmental conditions on the properties.

The ERIS database search identified 1,088 records within the search area. The following subsections provide the relevant information obtained from the ERIS database search (provided in Attachment A) and a summary of the ERIS records. A more detailed description of ERIS records resulting in PCAs is provided in Table 2.

For the review of the ERIS report and to define the PCAs, the Site was divided into four sections:

- 1) Northwest – approximately from Etobicoke Creek west to the rail line, from William Street north to Williams Parkway.
- 2) Northeast – approximately from Etobicoke Creek east to Kennedy Road, from Woodward Avenue north to Williams Parkway.
- 3) Southwest – approximately from Etobicoke Creek west to the rail line, from William Street south to Wellington Street.
- 4) Southeast – approximately from Etobicoke Creek east to Kennedy Road, from Woodward Avenue south to the rail line.

**3.3.1 Northwest**

In the northwestern section of the Site, the following records were identified as resulting in a PCA (Exhibit 1):

**Exhibit 1. Northwest Section PCAs**

Record	Description
Fuel storage tanks	Multiple records for petroleum tanks, retail fuel outlets and spills at 370, 411, 504, and 510 Main St N.
Waste generator records	For various contaminants, including <ul style="list-style-type: none"> <li>• Oil skimmings and sludges</li> <li>• Petroleum distillates</li> <li>• Light fuels</li> <li>• Waste oils and lubricants</li> <li>• Aliphatic solvents</li> <li>• Halogenated solvents</li> <li>• Inorganic and organic laboratory chemicals</li> <li>• Photo processing wastes</li> <li>• Pathological wastes</li> </ul>
Scott’s Manufacturing Records	For various industries, including <ul style="list-style-type: none"> <li>• Textiles and plastics manufacturing</li> <li>• Commercial publishing and printing</li> </ul>
Waste disposal sites	Records for a suspected waste disposal site noted as Dales Dump
Spills	For various spills, including <ul style="list-style-type: none"> <li>• 75 litres (L) of diesel to the road and creek in 2001</li> <li>• 14 L of hydraulic oil to ground and catch basin in 1997</li> </ul>

**3.3.2 Northeast**

In the northeastern section of the Site, the following records were identified as resulting in a PCA (Exhibit 2):

**Exhibit 2. Northeast Section PCAs**

Record	Description
Pesticide operators	Records for registered pesticide operators associated with the following: <ul style="list-style-type: none"> <li>• The Xterminator at 52 Cumberland Drive</li> <li>• Avert Pest Control at 35 Prouse Drive</li> </ul>
Waste generator records	For various contaminants, including <ul style="list-style-type: none"> <li>• Oil skimmings and sludges</li> <li>• Petroleum distillates</li> </ul>

Record	Description
	<ul style="list-style-type: none"> <li>Waste oils and lubricants</li> <li>Aliphatic solvents</li> <li>Inorganic and organic laboratory chemicals</li> </ul>
Scott's Manufacturing Records	For various industries, including <ul style="list-style-type: none"> <li>Commercial printer</li> </ul>
Historical incidents	Records for a propane explosion and potential fire at 27 Tolton Drive
Spills	Spills were identified as follows: <ul style="list-style-type: none"> <li>50 L of non- polychlorinated biphenyl (PCB) transformer oil to ground in 1999</li> <li>5 L of motor oil to the storm sewer in 1996</li> </ul>

### 3.3.3 Southwest

In the southwestern section of the Site, the following records were identified as resulting in a PCA (Exhibit 3):

#### Exhibit 3. Southwest Section PCAs

Record	Description
Waste generator records	For various contaminants, including <ul style="list-style-type: none"> <li>PCBs</li> <li>Waste oils and lubricants</li> <li>Light fuels</li> <li>Aliphatic solvents</li> <li>Paint, pigments, and coatings residues</li> <li>Polymeric resins</li> <li>Inorganic and organic laboratory chemicals</li> <li>Photo processing wastes</li> <li>Oil skimmings and sludges</li> <li>Pathological wastes</li> </ul>
Coal gasification	One record for coal gasification associated with Brampton Gas Works located at the northeastern corner of Nelson St and George St
Pesticide operators	Records for registered pesticide operators associated with Owens JH Equipment Ltd. at 14 Mill St S and Premier Turf Inc. at 71 Rosedale Ave
Fuel tank records	Multiple records for underground storage tanks (USTs), retail fuel outlets, and expired fuel tanks were identified at the following addresses: <ul style="list-style-type: none"> <li>151 Main St N</li> <li>32 George St N</li> <li>64 Nelson St W</li> <li>6 Park St</li> <li>11 Church St</li> <li>22 Beech St</li> <li>CN Railway</li> </ul>
Automobile wrecking	Two records for automobile and wrecking for the following businesses: <ul style="list-style-type: none"> <li>Unlimited Auto Recycling</li> <li>Bram City Towing</li> </ul>
Certificates of Approval	Two records for Certificates of Approval for ventilations systems associated with diesel generators
Scott's Manufacturing Records	For various industries, including <ul style="list-style-type: none"> <li>Coating, engraving, and heat treating</li> <li>Furniture manufacturing</li> </ul>

Record	Description
	<ul style="list-style-type: none"> <li>• Prefabricated metal buildings</li> <li>• Printing and photography services</li> <li>• Sporting goods manufacturing</li> <li>• Computer equipment manufacturing</li> <li>• Commercial printer</li> <li>• Rubber product manufacturing</li> </ul>
Spills	<p>Spills were identified as follows:</p> <ul style="list-style-type: none"> <li>• Oil spill to ground from leaking UST in 1991</li> <li>• Diesel spill from a fuel tank to ground in 1989</li> <li>• 45 L of diesel to a parking lot in 1996</li> <li>• Diesel tank uncovered during an excavation in 1997</li> <li>• Diesel spill to the storm sewer in 1989</li> <li>• 40 gallons of lacquer thinner to ground in 2004</li> <li>• 100 L hydraulic oil to ground in 2012</li> <li>• 225 L of diesel to gravel in 1993</li> <li>• 6 drums of unknown material dumped in 2001</li> <li>• Fuel oil leak – historical incident record</li> </ul>

**3.3.4 Southeast**

In the southeastern section of the Site, the following records were identified as resulting in a PCA (Exhibit 4):

**Exhibit 4. Southeast Section PCAs**

Record	Description
Fuel tank records	<p>Multiple records for USTs, retail fuel outlets, expired fuel tanks, and diesel generators located at the following addresses:</p> <ul style="list-style-type: none"> <li>• 130, 200, 209, and 230 Queen St E</li> <li>• 1 Kennedy Rd S</li> <li>• 20 Lynch St</li> </ul>
Waste disposal sites	Two records for Centre & Haslemere Dump and Centre St & Centennial Pk Dump
Waste receivers	Two records associated with the Regional Municipality of Peel for a waste transfer station and a waste receiver at 82 Church St
Incident records	One record indicating a natural gas fire
Pesticide operators	<p>Records for registered pesticide operators associated with the following:</p> <ul style="list-style-type: none"> <li>• Owen MacLean's Lawn Care</li> <li>• Moore Lawn Maintenance</li> <li>• Landscape Dynamics</li> </ul>
Waste generator records	<p>For various contaminants, including</p> <ul style="list-style-type: none"> <li>• PCBs</li> <li>• Waste oils and lubricants</li> <li>• Photo processing wastes</li> <li>• Pathological wastes</li> <li>• Heavy metals</li> <li>• Paints, pigments, and coatings residues</li> <li>• Solvents</li> <li>• Laboratory chemicals</li> </ul>
Scott's Manufacturing Records	For various industries, including

Record	Description
	<ul style="list-style-type: none"> <li>Commercial service industry machinery</li> <li>Electrical equipment</li> <li>Digital printing</li> </ul>
Spills	<p>Spills were identified as follows:</p> <ul style="list-style-type: none"> <li>36 L engine oil to ground and potentially the Creek in 1990</li> <li>UST leak in 1990</li> <li>Spill record related to a fire in 2005</li> <li>10 L of transformer oil to ground in 2014</li> <li>40 L of hydraulic oil to the catch basin in 2005</li> <li>20 L of coolant in 2019</li> <li>50 mL of mercury in 2005</li> </ul>

### 3.3.5 Other Database Records

The following database records were identified for the subject Site and are not expected to result in PCAs (Exhibit 5):

#### Exhibit 5. Database Records Not Yielding a PCA

Record	Description
Certificates of Approval and Environmental Compliance Approvals	49 Certificate of Approval records and 10 Environmental Compliance Approval records, the majority of which were for emissions to air and discharge to sewers
Boreholes and water well information system	25 borehole and 111 water well records for the Site
Environmental activity and sector registry	In general, for heating systems, air emissions and emergency generators
Record of Site Conditions	<p>14 records:</p> <ol style="list-style-type: none"> <li>Phase One and Two ESA for 100 Ken Whillans Dr, Brampton, Ontario. Completed in 2008 for change from commercial to residential land use and installation of soil cap.</li> <li>Phase One and Two ESA for 25 William Street, Brampton, Ontario. Completed in 2019 for no change in land use (residential).</li> <li>Phase One and Two ESA for 151 Main St N, Brampton, Ontario. Completed in 2018 for change from commercial to residential land use.</li> <li>One record from 2001 with Phoenix Mg Inc. listed as the consultant with no other information.</li> <li>Phase One and Two ESA for 45 Railroad St, Brampton, Ontario. Completed in 2017 for change from industrial to commercial land use.</li> <li>Phase One ESA for 111 and 113 Queen St E, 4 and 10 James St, and 120 John St, Brampton, Ontario. Completed in 2008 for no change in land use (residential).</li> <li>Phase One and Two and Remediation for 11 George St N, Brampton, Ontario. Completed in 2008 for a change from commercial to residential land use.</li> <li>Phase One and Two ESA for 174 Queen St E, Brampton, Ontario. Completed in 2015 for change from commercial to residential land use.</li> </ol>



Record	Description
	<p>9. Phase One and Two ESA for 178 Queen St E, Brampton, Ontario. Completed in 2016 for change from commercial to residential land use.</p> <p>10. Phase One ESA for 12 and 18 Beech St, Brampton, Ontario. Completed in 2018 for change from commercial to institutional land use.</p> <p>11. Phase One and Two ESA for 184 Queen St E, Brampton, Ontario. Completed in 2016 for change from commercial to residential land use.</p> <p>12. Phase One and Two ESA for 205 Queen St E, Brampton, Ontario. Completed in 2020 for change from commercial to residential land use.</p> <p>13. Phase One and Two ESA for 209 Queen St E, Brampton, Ontario. Completed in 2007 for change from commercial to residential land use.</p> <p>14. Phase One ESA for 153 Queen St W, Brampton, Ontario. Completed in 2017 for change from commercial to institutional land use.</p>

### 3.4 Aerial Photographs

Aerial photographs were obtained from a variety of sources, including ERIS (2020b), the Region (2020), the City of Toronto (2020), and Google Earth (2020). Selected aerial photographs are provided in Attachment B. Exhibit 6 summarizes the observations.

#### Exhibit 6. Aerial Photograph Observations

Year	Observations
1946	The majority of the Site and surrounding area appears to be agricultural land. Areas along Main Street and the southeast areas of the Site appear to have some residential and recreational areas. A railway runs east-west at the southern portion of the Site, and Etobicoke Creek runs approximately north to south through the centre of the Site.
1960	The southern half of the Site appears to be residential with some recreational areas such as baseball diamonds. Main Street appears to have some larger structures that were potentially commercial buildings. The northern half of the Site appears to remain agricultural land. Some industrial or commercial buildings appear to be present adjacent to the railway to the south of the Site. A section of Etobicoke Creek towards the south of the Site appears to have been engineered as a concrete channel.
1968	The northern third of the Site appears to be agricultural land. Residential areas have extended further north than on the previous aerial photograph, in particular along the eastern boundary of the Study Area. A large structure is present in the southeastern corner of the Site, north of the railway in the location of the current day Peel Regional Hospital.
1975	The northeastern corner of the Site appears to have residential construction underway, and residential areas have extended northwards compared with the previous aerial photograph. Parts of the northwest area of the Site remain agricultural. The remainder of the Site appears to be unchanged.
1989	Additional recreational areas appear to be present along Etobicoke Creek. The northwestern portion of the Site that was previously agricultural appears to have been developed into a residential area. Commercial areas along Main Street and industrial/commercial areas along Queen Street and the railway are more evident than on previous aerial photographs. A large commercial plaza or mall appears to be present along Main Street towards the north of the Site compared with previous aerial photographs.

**Exhibit 6. Aerial Photograph Observations**

Year	Observations
1999	The Site appears to be generally unchanged from the previous aerial photography. High-rise residential buildings at Queen Street and Main Street are present.
2007	The Site appears to be generally unchanged from the previous aerial photography.
2015	The hospital in the southeastern corner of the Site appears to have been demolished and a new hospital is under construction. A new building has been constructed near the centre of the Site to the west of Etobicoke Creek.
2018	The Site is generally unchanged from the previous aerial photography. Construction of a new building where the hospital had been demolished is completed (present day William Osler Health System – Peel Memorial Centre for Integrated Health and Wellness).

## 4. Conclusions

### 4.1 Findings

Based on the information obtained for this TM, there is evidence of potential contamination in connection with the Site. APECs have been identified based on identified PCAs and are described herein.

### 4.2 Areas of Potential Environmental Concern

Jacobs identified 26 APECs as presented on Figure 3 and summarized as follows:

**APEC-1: Fill of Unknown Quality (Entire Site)** – The records review indicates the Site has been significantly developed from agricultural land to residential, commercial, community (roadways), and industrial land use. Contaminants of potential concern (COPCs) include metals, inorganics, polycyclic aromatic hydrocarbons (PAHs), petroleum hydrocarbons (PHCs), and volatile organic compounds (VOCs).

**APEC-2: Historical Use of Pesticides (Entire Site)** – The records review indicates the Site was historically used for agricultural practices prior to development. COPCs include organochlorine pesticides (OCPs), and PHCs.

**APEC-N1: PCAs towards the North of the Study Area 1** – Records review indicates a historical spill of hydraulic oil upgradient of Route Alternative 2A and 2B. Further details are included in Table 3. COPCs include PHCs, and benzene, toluene, ethyl benzene and xylenes (BTEX).

**APEC-N2: PCAs towards the North of the Study Area 2** – Records review indicates a historical spill of motor oil and waste generator records for laboratory wastes, solvents, and petroleum distillates upgradient of Route Alternatives 2A and 2B. Further details are included in Table 3. COPCs include inorganics, PHCs, BTEX, PAHs, and VOCs.

**APEC-4B1: PCAs Upgradient or in Proximity to Route Alternative 4B 1** – Records review indicates a commercial printing operation, propane explosion and potential fire, and waste generator records for laboratory wastes, solvents, and petroleum distillates upgradient or in proximity to Route Alternative 4B. Further details are included in Table 3. COPCs include inorganics, PHCs, BTEX, PAHs, VOCs, and dioxins and furans.

**APEC-4B2: PCAs Upgradient or in Proximity to Route Alternative 4B 2** – Records review indicates a current waste generator of waste oils and lubricants, and pathological wastes upgradient or in proximity to Route Alternative 4B. Further details are included in Table 3. COPCs include PHCs and BTEX.

**APEC-CE1: PCAs towards the Central-Eastern Portion of the Study Area 1** – Records review indicates pesticide operators, a historical oil spill, plastics and textile manufacturing, and waste generator records for laboratory chemicals, light fuels, and oil skimmings and sludges upgradient of Route Alternatives 2A and 4B. Further details are included in Table 3. COPCs include metals, inorganics, OCPs, PHCs, BTEX, PAHS, and VOCs.

**APEC-CE2: PCAs towards the Central-Eastern Portion of the Study Area 2** – Records review indicates a pesticides operator, historical waste transfer station and waste receiver, and a historical fire upgradient of Route Alternatives 2A and 4B. Further details are included in Table 3. COPCs include metals, inorganics, OCPs, PHCs, PAHS, and dioxins and furans.

**APEC-2B1: PCAs Upgradient or in Proximity to Route Alternative 2B 1** – Records review indicates a pesticide operator, a historical oil spill, plastics and textile manufacturing, and waste generator records for laboratory chemicals, light fuels, and oil skimmings and sludges upgradient of Route Alternative 2B. Further details are included in Table 3. COPCs include metals, inorganics, OCPs, PHCs, BTEX, PAHS, and VOCs.

**APEC-2B2: PCAs Upgradient or in Proximity to Route Alternative 2B 2** – Records review indicates expired fuel tanks and a retail fuel outlet, a PCB waste generator, machinery and electrical equipment manufacturing, a dry cleaners, historical spills and multiple waste generator records upgradient or in proximity to Route Alternative 2B. Further details are included in Table 3. COPCs include metals, inorganics, PCBs, PHCs, VOCs, BTEX, and PAHS.

**APEC-2B3: PCAs Upgradient or in Proximity to Route Alternative 2B 3** – Records review indicates a pesticide operator, waste oil furnace and potential fuel storage tank, and multiple waste generators located upgradient or in close proximity to Route Alternative 2B. Further details are included in Table 3. COPCs include metals, inorganics, OCPs, PHCs, BTEX, PAHS, and VOCs.

**APEC-4D: PCAs Upgradient or in Proximity to Route Alternative 4D** – Records review indicates a pesticides operator, historical waste transfer station and waste receiver, and a historical fire upgradient and in proximity of Route Alternatives 4D. Further details are included in Table 3. COPCs include metals, inorganics, OCPs, PHCs, PAHS, and dioxins and furans.

**APEC-SE1: PCAs towards the Southeast of the Study Area 1** – Records review indicates expired fuel tanks and a retail fuel outlet, waste oil furnace and potential fuel storage tank, PCB waste generator, pesticides operator, machinery and electrical equipment manufacturing, dry cleaners, spills, and multiple waste generators upgradient of Route Alternatives 2A, 4B, and 4D. Further details are included in Table 3. COPCs include metals, inorganics, PCBs, PHCs, OCPs, VOCs, BTEX, and PAHS.

**APEC-SE1: PCAs towards the Southeast of the Study Area 2** – Records review indicates USTs, a retail fuel outlet, and spill records for an oil spill and UST leak upgradient and in proximity to Route Alternatives 2A, 4B, and 4D. Further details are included in Table 3. COPCs include metals, inorganics, PHCs, BTEX, PAHS, and VOCs.

**APEC-NW1: PCAs towards the Northwest of the Study Area 1** – Records review indicates USTs, expired fuel tanks, a gasoline leak from a UST, and multiple waste generators upgradient and in proximity to Route Alternatives 4B, 4C, and 4D. Further details are included in Table 3. COPCs include metals, inorganics, PHCs, BTEX, PAHS, and VOCs.

**APEC-NW2: PCAs towards the Northwest of the Study Area 2** – Records review indicates multiple waste generators, a potential fleet service or autobody shop for U-Haul, and a spill of diesel upgradient and in proximity to Route Alternatives 4B, 4C, and 4D. Further details are included in Table 3. COPCs include metals, inorganics, PHCs, BTEX, PAHs, and VOCs.

**APEC-NW3: PCAs towards the Northwest of the Study Area 3** – Records review indicates USTs, expired fuel tanks, a retail fuel outlet, a waste disposal site, commercial printing and publishing, dry cleaners, multiple waste generator records, and an oil spill upgradient of Route Alternatives 4B, 4C, and 4D. Further details are included in Table 3. COPCs include metals, inorganics, PHCs, BTEX, PAHs, and VOCs.

**APEC-5A: PCAs Upgradient or in Proximity to Route Alternative 5** – Records review indicates a historical spill of hydraulic oil in proximity to Route Alternative 5. Further details are included in Table 3. COPCs include PHCs and BTEX.

**APEC-CW1: PCAs towards the Central-Western Portion of the Study Area 1** – Records review indicates plastics and textile manufacturing and a waste generator for photo processing wastes upgradient of Route Alternatives 4C and 5. Further details are included in Table 3. COPCs include metals, PAHs, PHCs, and VOCs.

**APEC-CW2: PCAs towards the Central-Western Portion of the Study Area 2** – Records review indicates a light fuels waste generator and a yard waste management system upgradient of Route Alternatives 4C and 5. Further details are included in Table 3. COPCs include metals, electrical conductivity, sodium adsorption ratio, PAHs, and PHCs.

**APEC-4D1: PCAs Upgradient or in Proximity to Route Alternative 4D 1** – Records review indicates a spill record for a leaking UST and waste generator records for solvents, paints, pigments and coatings residues upgradient of Route Alternative 4D. Further details are included in Table 3. COPCs include metals, inorganics, PHCs, BTEX, PAHs, and VOCs.

**APEC-4D2: PCAs Upgradient or in Proximity to Route Alternative 4D 2** – Records review indicates an automobile wrecker, diesel generator, multiple waste generator records for waste oils, light fuels, and solvents, and spill records for diesel spills from a fuel tank upgradient and in proximity to Route Alternative 4D. Further details are included in Table 3. COPCs include metals, inorganics, PHCs, BTEX, PAHs, and VOCs.

**APEC-SW1: PCAs towards the Southwest of the Study Area 1** – Records review indicates USTs, rail yards, manufacturing, coating and engraving businesses, furniture manufacturing, a lacquer thinner spill and waste generator for light fuels, oil skimmings, and waste oils upgradient and in proximity to Route Alternatives 4C and 5. Further details are included in Table 3. COPCs include metals, inorganics, PHCs, BTEX, PAHs, and VOCs.

**APEC-SW2: PCAs towards the Southwest of the Study Area 2** – Records review indicates a towing company and potential salvage yard in proximity to Route Alternatives 4C and 5. COPCs include metals, inorganics, PHCs, BTEX, PAHs, and VOCs.

**APEC-SW3: PCAs towards the Southwest of the Study Area 3** – Records review indicates historical APECs, coal gasification, manufacturing, and waste generators of oil skimmings and sludges and waste oils in proximity to Route Alternatives 4C and 5. COPCs include metals, inorganics, PHCs, BTEX, PAHs, and VOCs.

**APEC-SW4: PCAs towards the Southwest of the Study Area 4** – Records review indicates USTs, a retail fuel outlet, expired fuel tanks, a diesel spill and six drums of unknown material upgradient of Route Alternatives 4C and 5. COPCs include metals, inorganics, PHCs, BTEX, PAHs, and VOCs.

## 5. Limitations

This Environmental Desktop Review TM for the Site was prepared for the exclusive use of the Region. Third parties cannot rely upon the findings and conclusions presented in this TM without express written consent of Jacobs. Jacobs accepts no responsibility for damages, if any, incurred by a third party as a result of decisions made or actions based on this TM.

Note, this Environmental Desktop Review was completed in general accordance with the records review requirements of the CSA Standard Z768-01 and will have inherent limitations. The findings and conclusions regarding impacts at the Site are based solely on the extent of observations and information gathered during the Environmental Desktop Review.

The Environmental Desktop Review did not include intrusive sampling or identification, review, or analysis of the following additional issues:

- 1) Asbestos-containing materials
- 2) Radon
- 3) Lead-based paint
- 4) Lead in drinking water
- 5) Jurisdictional wetlands
- 6) Cultural and historical resources
- 7) Industrial hygiene
- 8) Worker health and safety issues or compliance
- 9) Endangered species
- 10) Indoor air quality or potential vapour intrusion
- 11) Biological agents or moulds
- 12) Offsite management of solid or hazardous wastes
- 13) Worker health and safety issues or compliance
- 14) Environmental regulation issues or compliance

The findings and conclusions stated in this TM are based on facts and circumstances as they existed when the TM was prepared. Changes in fact or circumstances upon which the TM was based may change the findings reported. If additional environmental condition information becomes available after the date of this TM, Jacobs reserves the right to review this new information and modify, as deemed necessary, the opinions presented in this TM. Jacobs cannot report on, or accurately predict, events that may change the Site conditions after the described services are performed, whether occurring naturally or caused by external forces.

Jacobs is not responsible for claims, damages, or liabilities associated with the interpretation of these findings or reuse of the analysis, associated site data, or recommendations without the express written authorization of Jacobs.

Jacobs makes no representation or warranty related to this TM other than the work was undertaken by trained professional and technical staff in accordance with generally accepted engineering and scientific practices current when the work was performed. Information or facts provided by others and referred to or used in the preparation of this TM was assumed by Jacobs to be accurate. Conclusions presented in this TM should not be construed as legal advice.

Other considerations and limitations applicable to this Environmental Desktop Review also include the following:

15) Limitation of Liability

- To the maximum extent permitted by law, Jacobs' liability for the Region's damages for any cause or combinations of causes for ESA Services will, in the aggregate, not exceed the total value of payments to Jacobs under a Service Order for ESA Services pursuant to the Agreement. The Region agrees to indemnify Jacobs for damages that exceed this liability. The Region waives all claims against Jacobs, including those for latent defects, which are not brought within 2 years of completion of ESA Services or final payment, whichever is later. This provision takes precedence over any conflicting provision of the Agreement or any document incorporated into them or referenced by them.

16) No Third-party Beneficiaries

- This Agreement gives no rights or benefits to anyone other than the Region and Jacobs and has no third-party beneficiaries. The work product will be prepared for the sole and exclusive use of the Region and is not for the benefit of any third party and may not be distributed to, disclosed in any form to, used by, or relied upon by a third party without the prior written consent of Jacobs, which consent may be withheld in its sole discretion. The Region agrees to indemnify Jacobs and Jacobs's officers, employees, subcontractors, and affiliated corporations from all claims, damages, losses, and costs, including, but not limited to, litigation expenses and attorney's fees arising out of or related to the unauthorized disclosure, reuse, change, or alteration of such work product.

17) Existing Site Conditions

- In preparing this Environmental Desktop Review, Jacobs relied, in whole or in part, on data and information provided by the Region and third parties, which information has not been independently verified by Jacobs and which Jacobs has assumed to be accurate, complete, reliable, and current. Therefore, while Jacobs has used its best efforts in preparing this TM, Jacobs does not warrant or guarantee the conclusions set forth in this TM that are dependent or based upon data, information, or statements supplied by third parties or the Region.
- This TM is intended for the Region's sole and exclusive use and is not for the benefit of any third party and may not be distributed to, disclosed in any form to, used by, or relied upon by, any third party without prior written consent of Jacobs, which consent may be withheld in its sole discretion.
- Use of this TM or the information contained herein, if by a party other than the Region, shall be at the sole risk of such party and shall constitute a release and agreement by such party to defend and indemnify Jacobs and its affiliates, officers, employees and subcontractors from and against liability for direct, indirect, incidental, consequential or special loss or damage or other liability arising from its use of the TM or reliance upon its content. To the maximum extent permitted by law, such release from and indemnification against liability shall apply in contract, tort (including negligence), strict liability, or other theory of liability.

## 6. Signatures

The findings and conclusions of this report have been supervised and reviewed by the undersigned.

Sincerely,

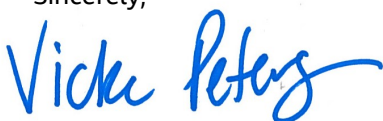

Victoria Peters, B.Sc. Env., G.I.T.  
Environmental Scientist



Kurt Hansen, M.Sc., P.Geo., QPESA  
Senior Technical Reviewer

## 7. References

- Chapman, L.J., and D.F. Putnam. 1984. *The Physiography of Southern Ontario*. Ontario Geological Survey, Special Volume 2. Accompanied by Map P.2715 (Coloured). 1:600,000. p. 270.
- City of Toronto. 2020. 1968 and 1975 Aerial Photographs. <https://www.toronto.ca/city-government/accountability-operations-customer-service/access-city-information-or-records/city-of-toronto-archives/whats-online/maps/aerial-photographs/>. Accessed July 29.
- CSA Group (CSA). 2016. *Standard Z768-01, Phase I Environmental Site Assessment*.
- Environmental Risk Information Services (ERIS). 2020a. Database Report: Downtown Brampton, Brampton, Ontario.
- Environmental Risk Information Services (ERIS). 2020b. Historical Aerials: Downtown Brampton, Brampton, Ontario.
- Google Earth. 2020. 2007, 2015, and 2018 Aerial Imagery.
- Jacobs Engineering Ground Inc. (Jacobs). 2020. *New Watermain to Service Downtown Brampton: Schedule B Class Environmental Assessment*. Prepared for the Regional Municipality of Peel. August 20.
- Ontario Geological Survey (OGS). 1991. *Bedrock geology of Ontario, Southern Sheet* [map]. Ontario Geological Survey, Map 2544. 1:1,000,000.
- Ontario Geological Survey (OGS). 2003. *Surficial Geology of Southern Ontario* [map].
- Ontario Geological Survey (OGS). 2005. *Quaternary Geology of the Brampton Area* [map]
- Ontario Geological Survey (OGS). 2010. *Surficial Geology of Southern Ontario* [map]. Ontario Geological Survey, Miscellaneous Release – Data 128 – Revised.
- Ontario Geological Survey (OGS). 2011. *Bedrock geology of Ontario* [map]. Ontario Geological Survey, Miscellaneous Release – Data 126 – Revision 1. 1:250,000.
- Region of Peel. 2020. 1989 and 1999 Aerial Photographs. Provided via email by the Region.
- Sharpe, D.R. and H.A.J. Russell. 2013. *A revised hydrostratigraphic framework model of Halton Till in the Greater Toronto Area, Ontario*. Geological Survey of Canada. Current Research 2013-9. p. 27. doi:10.4095/292098.
- WSP Canada Inc. 2017a. *Geotechnical Investigation, Proposed Watermain Crossing, CN Rail, Queen St E, Brampton, Ontario*. Prepared for CH2M. August.
- WSP Canada Inc. 2017b. *Environmental Soil Investigation – Watermain and Sanitary Sewer Replacement/Relining, Downtown Brampton, Ontario*. Prepared for CH2M. September.
- WSP Canada Inc. 2017c. *Hydrogeological Investigation – Watermain and Sanitary Sewer Replacement/Relining*. Prepared for CH2M. October 20.

## Figures



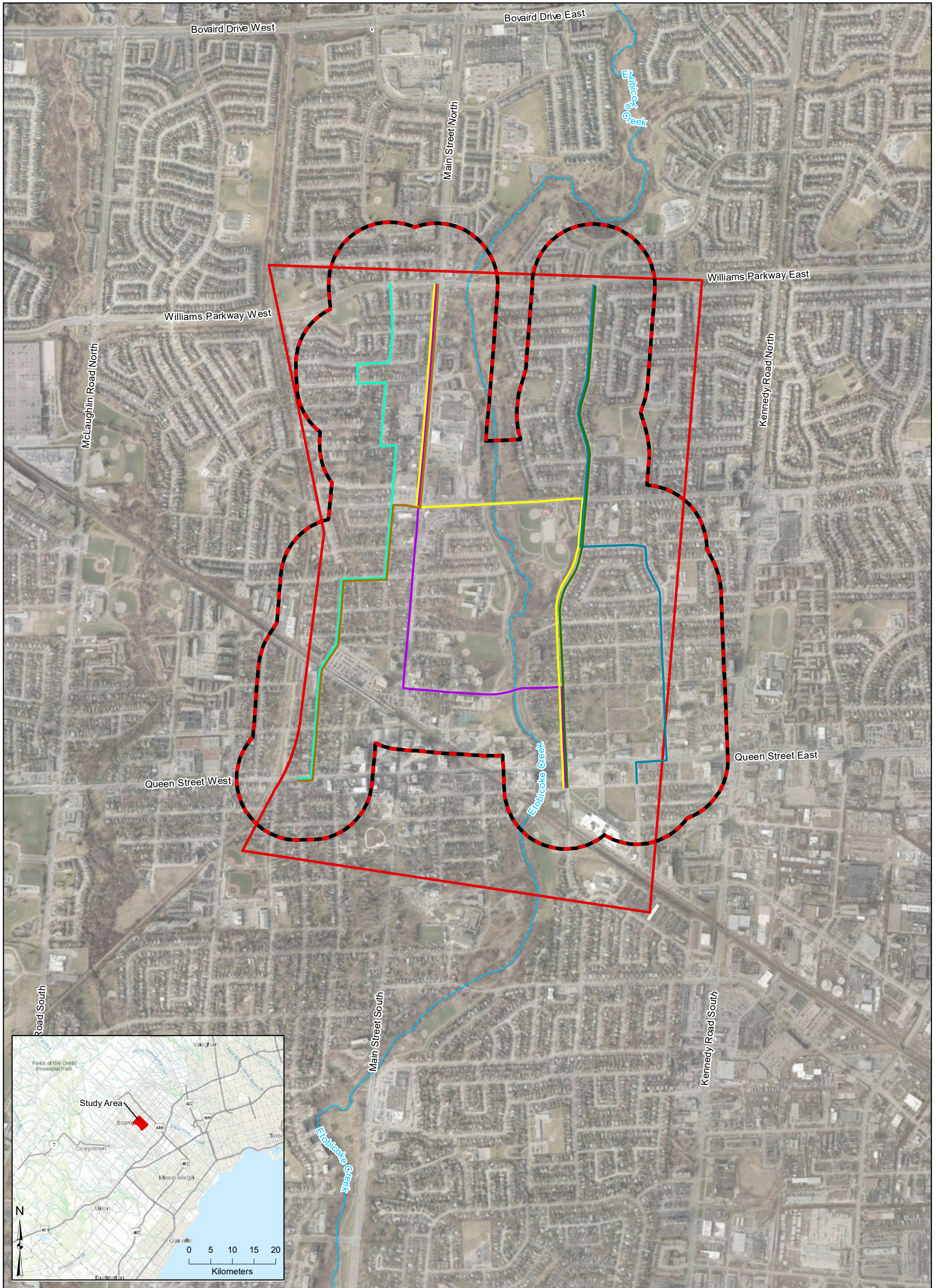

- |  |              |  |                 |
|--|--------------|--|-----------------|
|  | Study Area   |  | Route Option 2A |
|  | 250 m Buffer |  | Route Option 2B |
|  | Watercourse  |  | Route Option 4B |
|  |              |  | Route Option 4C |
|  |              |  | Route Option 4D |
|  |              |  | Route Option 5  |

Notes:  
 1. Aerial Source: City of Brampton, 2018.  
 2. Watercourse Source: Land Information Ontario.

**Figure 1**  
 Site Location  
 Downtown Brampton Watermain Desktop Review  
 Region of Peel  
 Brampton, Ontario

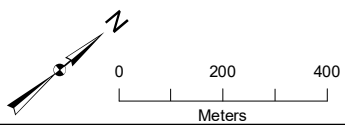

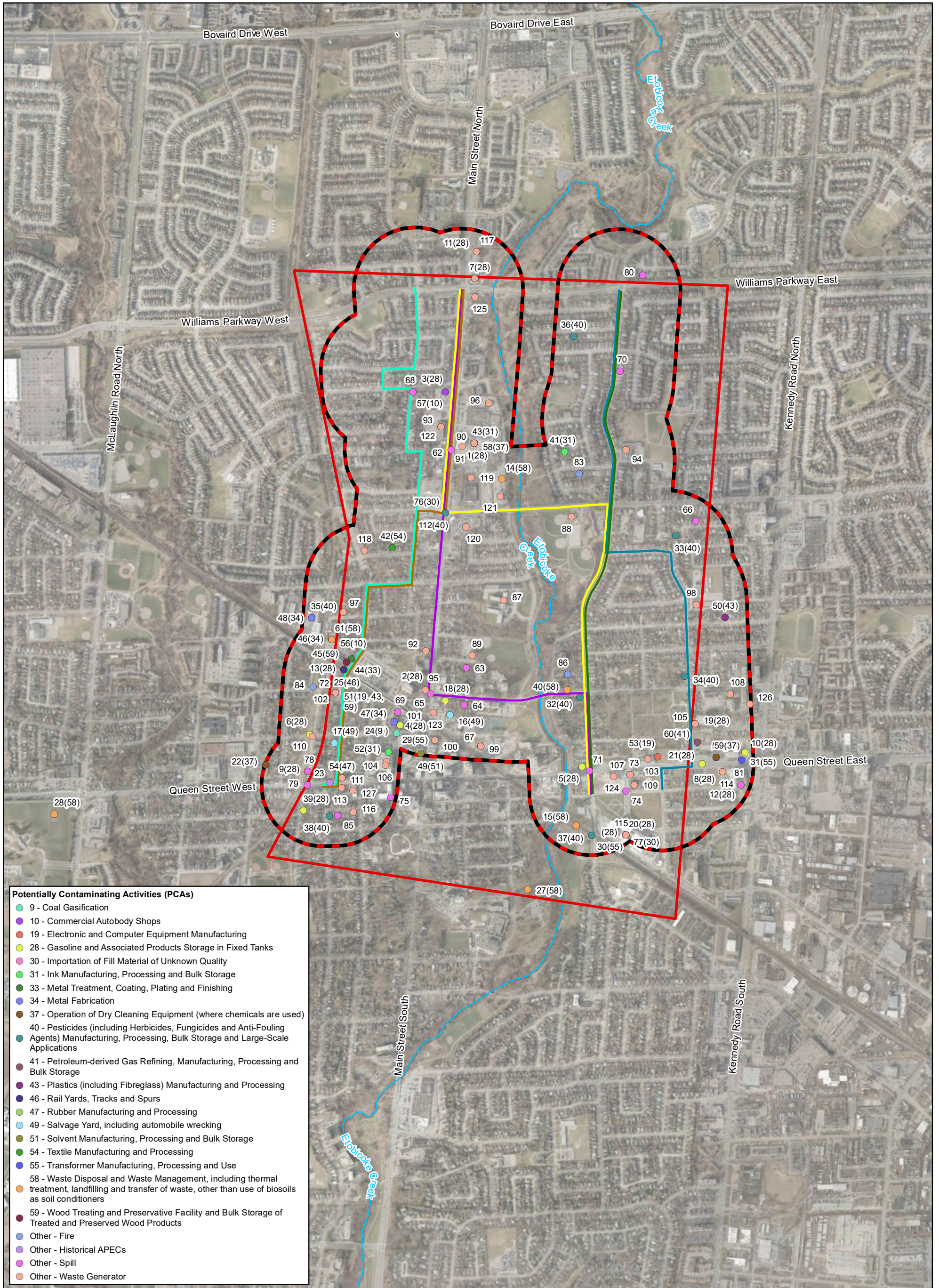

- Potentially Contaminating Activities (PCAs)**
- 9 - Coal Gasification
  - 10 - Commercial Autobody Shops
  - 19 - Electronic and Computer Equipment Manufacturing
  - 28 - Gasoline and Associated Products Storage in Fixed Tanks
  - 30 - Importation of Fill Material of Unknown Quality
  - 31 - Ink Manufacturing, Processing and Bulk Storage
  - 33 - Metal Treatment, Coating, Plating and Finishing
  - 34 - Metal Fabrication
  - 37 - Operation of Dry Cleaning Equipment (where chemicals are used)
  - 40 - Pesticides (including Herbicides, Fungicides and Anti-Fouling Agents) Manufacturing, Processing, Bulk Storage and Large-Scale Applications
  - 41 - Petroleum-derived Gas Refining, Manufacturing, Processing and Bulk Storage
  - 43 - Plastics (including Fibreglass) Manufacturing and Processing
  - 46 - Rail Yards, Tracks and Spurs
  - 47 - Rubber Manufacturing and Processing
  - 49 - Salvage Yard, including automobile wrecking
  - 51 - Solvent Manufacturing, Processing and Bulk Storage
  - 54 - Textile Manufacturing and Processing
  - 55 - Transformer Manufacturing, Processing and Use
  - 58 - Waste Disposal and Waste Management, including thermal treatment, landfilling and transfer of waste, other than use of biosoils as soil conditioners
  - 59 - Wood Treating and Preservative Facility and Bulk Storage of Treated and Preserved Wood Products
  - Other - Fire
  - Other - Historical APECs
  - Other - Spill
  - Other - Waste Generator

- Shortlist of Alternatives**
- ▭ Study Area
  - ▭ 250 m Buffer
  - Watercourse
  - Route Option 2A
  - Route Option 2B
  - Route Option 4B
  - Route Option 4C
  - Route Option 4D
  - Route Option 5

Notes:  
 1. Aerial Source: City of Brampton, 2018.  
 2. Watercourse Source: Land Information Ontario.

**Figure 2**  
 Potentially Contaminating Activities  
 Downtown Brampton Watermain Desktop Review  
 Region of Peel  
 Brampton, Ontario

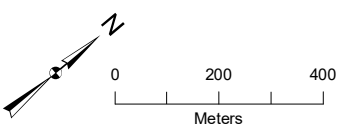

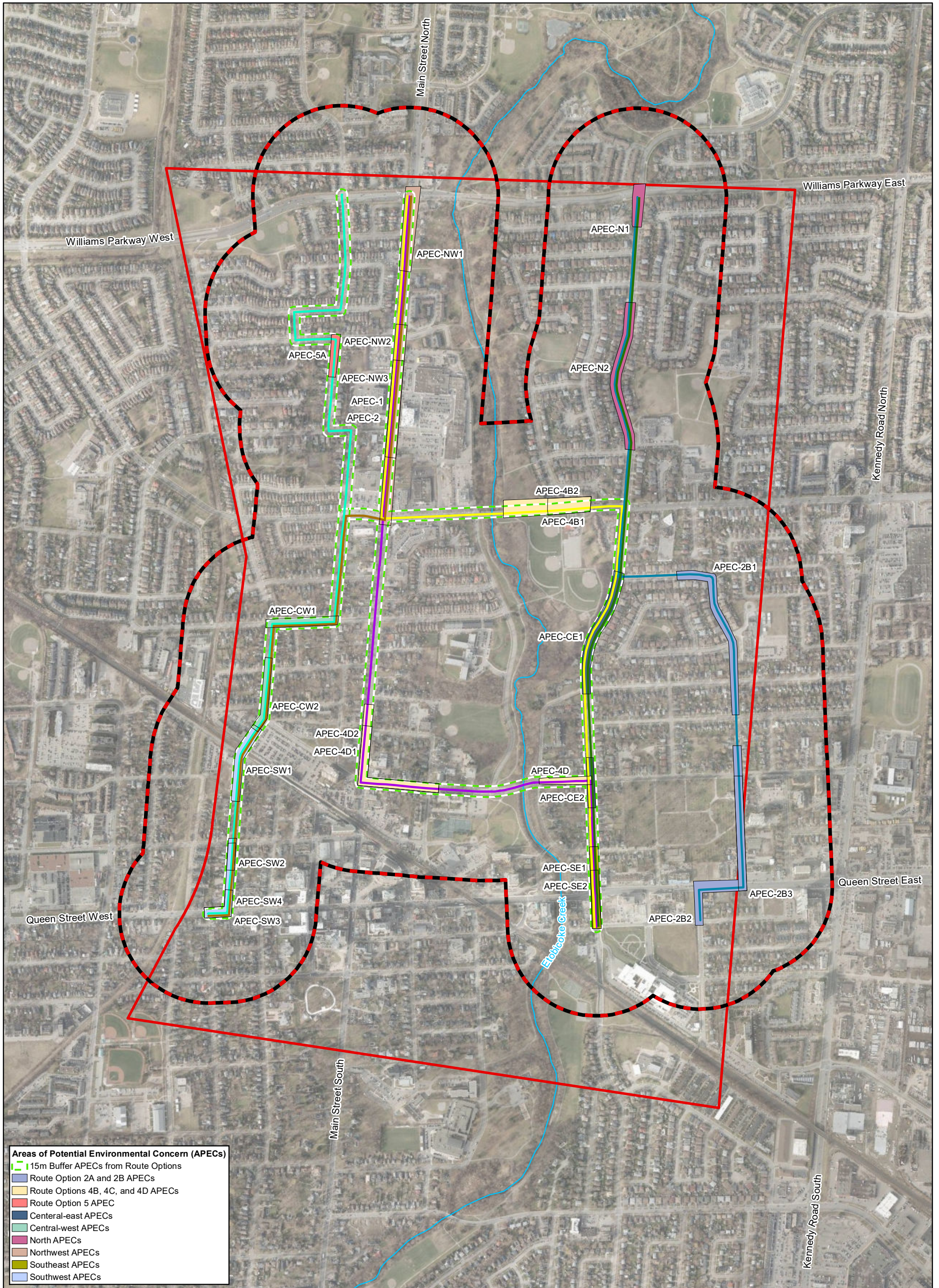

- Areas of Potential Environmental Concern (APECs)**
- 15m Buffer APECs from Route Options
  - Route Option 2A and 2B APECs
  - Route Options 4B, 4C, and 4D APECs
  - Route Option 5 APEC
  - Central-east APECs
  - Central-west APECs
  - North APECs
  - Northwest APECs
  - Southeast APECs
  - Southwest APECs

- Shortlist of Alternatives**
- Route Option 2A
  - Route Option 2B
  - Route Option 4B
  - Route Option 4C
  - Route Option 4D
  - Route Option 5

Notes:  
 1. Aerial Source: City of Brampton, 2018.  
 2. Watercourse Source: Land Information Ontario.

**Figure 3**  
 Areas of Potential Environmental Concern  
 Downtown Brampton Watermain Desktop Review  
 Region of Peel  
 Brampton, Ontario

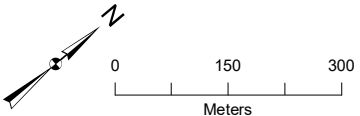

## Tables

**Table 1. Summary of Environmental Reports**

*Environmental Desktop Review, Downtown Brampton, Brampton*

Report Title	Date	Author	Prepared for	Description <sup>a</sup>
Contamination Overview Study - Watermain & Sewer Replacement/Relining, Downtown Brampton, ON	July, 2017	WSP Canada Inc.	CH2M	A Contamination Overview Study for due diligence purposes was completed prior to watermain and sewer replacement/realigning along a number of streets in downtown Brampton in 2017. The study included records search, site reconnaissance, and an interview process. The study identified various PCAs, which resulted in 34 APECs.
Geotechnical Investigation, Proposed Watermain Crossing, CN Rail, Queen Street East, Brampton, Ontario	August, 2017	WSP Canada Inc.	CH2M	The geotechnical investigation consisted of geotechnical laboratory testing from two boreholes that were installed as monitoring wells. Water levels were monitored from May to July 2017. Descriptions of material did not indicate signs of contamination. Silty sand, sandy silt, and gravely sand fill material was found to be from zero to 1.7 mbgs with native silty clay and sandy silt tills underlying. Bedrock in the area was determined to be shale at approximately 13 mbgs.
Environmental Soil Investigation - Watermain and Sanitary Sewer Replacement/Relining, Downtown Brampton, Ontario	September, 2017	WSP Canada Inc.	CH2M	The soil investigation was carried out in conjunction with the geotechnical and hydrogeological investigations of the site. A total of 29 boreholes were advanced, 17 of which were completed as monitoring wells in order to monitor groundwater levels and determine the direction of groundwater flow. Soil samples were analyzed for metals and ORP, including EC and SAR, PHCs, VOCs, PCBs, and PAHs. The investigation determined that all soil samples exceeded Table 1 SCS for EC and SAR. Seven of the samples also exceeded the Table 2 SCS for EC and SAR. One sample exceeded Table 1 SCS for PHC fractions F3 and F4, but met the Table 2 SCS. All remaining parameters met the Table 1 and 2 SCS.
Hydrogeological Investigation - Watermain and Sanitary Sewer Replacement/Relining	October, 2017	WSP Canada Inc.	CH2M	The hydrogeological assessment included a desktop review of geological, geotechnical, and hydrogeological information, measurement of groundwater levels from monitoring wells, single well hydraulic testing, water quality sampling, and the assessment of dewatering requirements. Five monitoring wells were tested for water quality. Water quality samples exceeded either the storm or sanitary sewer criteria for TSS, phosphorus, multiple metals and bis(2-ethylhexyl)phthalate.

Notes:

APEC = area of potential environmental concern	PCA = potentially contaminating activity
CH2M = CH2M Hill Canada Limited	PCB = polychlorinated biphenyl
COC = contaminant of concern	PHC = petroleum hydrocarbons
EC = electrical conductivity	SAR = sodium adsorption ratio
mbgs = metres below ground surface	SCS = MECP site condition standards
ORP = other regulated parameters	TSS = total suspended solids
PAH = polycyclic aromatic hydrocarbon	VOC = volatile organic compound

Table 2. Potentially Contaminating Activities  
Environmental Desktop Review, Downtown Brampton, Brampton, Ontario

Potentially Contaminating Activity (PCA) <sup>a</sup>	PCA Unique ID	Descriptions of PCAs	Location of PCA <sup>b</sup>	Media Potentially Impacted (groundwater and/or soil)	PCA Results in APEC	Resulting APEC	Information Source
28 - Gasoline and Associated Products Storage in Fixed Tanks	1	Underground Storage Tanks 4 historical USTs, and current records for fibreglass double walled USTs installed in 2001 with a total volume of 86,300 L. Retail Fuel Outlet Records for a retail fuel outlet with a total volume of 145,472 L that expired in 1994.	Cross-Gradient	Soil and Groundwater	Yes	APEC-NW3	ERIS
28 - Gasoline and Associated Products Storage in Fixed Tanks	2	Underground Storage Tanks Gas station with records for 5 historical USTs, and current records for 3 40,000 L capacity double walled fibreglass USTs. Retail Fuel Outlet Records for a retail fuel outlet with a total volume of 24,967 L that expired in 1996. Spills Records for multiple spills associated with the service station.	Cross-Gradient	NA	No	NA	ERIS
28 - Gasoline and Associated Products Storage in Fixed Tanks	3	Expired Fuel Tanks 2 records for expired fuel tank(s). Retail Fuel Outlet Multiple records for a retail fuel outlets in 1991 to 1995 with a total volume of 2,000 L.	Cross-Gradient	NA	No	NA	ERIS
28 - Gasoline and Associated Products Storage in Fixed Tanks	4	Expired Fuel Tanks One record for expired fuel tank(s).	Downgradient	NA	No	NA	ERIS
28 - Gasoline and Associated Products Storage in Fixed Tanks	5	Underground Storage Tanks 4 records related to historical USTs. Records range from 5 to 9 22,700 L single walled USTs installed in 1983, located at 130 Queen St Retail Fuel Outlet Records for a retail fuel outlet for a total volume of 136,200 L that expired in 1995	Upgradient	NA	Yes	APEC-SE2	ERIS
28 - Gasoline and Associated Products Storage in Fixed Tanks	6	Underground Storage Tanks Multiple records for fuel tanks located at 64 Nelson St W. Retail Fuel Outlet Records for private and retail fuel outlets associated with Peel Ice & Fuel, and Lionel Core with a total volume of 9,000 L.	Downgradient	NA	Yes	APEC-SW4	ERIS
28 - Gasoline and Associated Products Storage in Fixed Tanks	7	Underground Storage Tanks Multiple records for fuel tanks at 504 Main St N. Records for 5 tanks installed in 1993, and 2 tanks installed in 2006 for gasoline and diesel. Waste Generator Records for light fuels associated with Petro Canada Inc from 1989 to 1998. Spill A record for a gasoline leak at the gas station in 1994.	Upgradient	NA	Yes	APEC-NW1	ERIS
28 - Gasoline and Associated Products Storage in Fixed Tanks	8	Expired Fuel Tanks One record for an expired fuel tank(s) at 209 Queen St E	Cross-Gradient	NA	No	NA	ERIS

Table 2. Potentially Contaminating Activities  
Environmental Desktop Review, Downtown Brampton, Brampton, Ontario

Potentially Contaminating Activity (PCA) <sup>a</sup>	PCA Unique ID	Descriptions of PCAs	Location of PCA <sup>b</sup>	Media Potentially Impacted (groundwater and/or soil)	PCA Results in APEC	Resulting APEC	Information Source
28 - Gasoline and Associated Products Storage in Fixed Tanks	9	Expired Fuel Tanks One record for an expired fuel tank(s) located at 6 Park St. Retail Fuel Outlet Records for a retail fuel outlet with a total of 2,000 L associated with Flowerlea Dairies.	Cross-Gradient	NA	Yes	APEC-SW4	ERIS
28 - Gasoline and Associated Products Storage in Fixed Tanks	10	Expired Fuel Tanks One record for an expired fuel tank(s) at 230 Queen St E. Retail Fuel Outlet Records for both a private and retail fuel outlet with a total of 9,000 L associated with Rapid Lube Shell Canada Products Ltd.	Upgradient	NA	Yes	APEC-2B1, APEC-SE1	ERIS
28 - Gasoline and Associated Products Storage in Fixed Tanks	11	Expired Fuel Tanks One record for an expired fuel tank(s). Retail Fuel Outlet Records for a retail fuel outlet associated with Gas Aly Ltd. and SMS Enterprises.	Upgradient	NA	Yes	APEC-NW1	ERIS
28 - Gasoline and Associated Products Storage in Fixed Tanks	12	Expired Fuel Tanks One record for an expired fuel tank(s).	Cross-Gradient	NA	Yes	APEC-NW3	ERIS
28 - Gasoline and Associated Products Storage in Fixed Tanks	13	Underground Storage Tanks Records for 2 single walled USTs for gasoline and diesel associated with a private fuel outlet for CN rail installed in 1978.	Downgradient	NA	Yes	APEC-SW1	ERIS
58 - Waste Disposal and Waste Management, including thermal treatment, landfilling and transfer of waste, other than use of biosoils as soil conditioners	14	Waste Disposal Sites Dales Dump, suspected waste disposal site.	Upgradient	NA	Yes	APEC-NW3	ERIS
58 - Waste Disposal and Waste Management, including thermal treatment, landfilling and transfer of waste, other than use of biosoils as soil conditioners	15	Waste Disposal Sites Two records for waste disposal sites under the names Centre & Haslemere Dump and Centre St & Centennial Pk Dump	Downgradient	NA	No	NA	ERIS
49 - Salvage Yard, including automobile wrecking	16	Automobile Wrecking Record for business called Unlimited Auto Recycling.	Downgradient	NA	Yes	APEC-4D2	ERIS
49 - Salvage Yard, including automobile wrecking	17	Automobile Wrecking Record for business called Bram City Towing.	Cross-Gradient	NA	Yes	APEC-SW2	ERIS
28 - Gasoline and Associated Products Storage in Fixed Tanks	18	Diesel Generator Certificate of Approval for ventilation system for the installation of a diesel generator.	Cross-Gradient	NA	Yes	APEC-4D2	ERIS
28 - Gasoline and Associated Products Storage in Fixed Tanks	19	Diesel Generator Certificate of Approval for ventilation system for the installation of a diesel generator.	Cross-Gradient	NA	No	NA	ERIS

Table 2. Potentially Contaminating Activities  
Environmental Desktop Review, Downtown Brampton, Brampton, Ontario

Potentially Contaminating Activity (PCA) <sup>a</sup>	PCA Unique ID	Descriptions of PCAs	Location of PCA <sup>b</sup>	Media Potentially Impacted (groundwater and/or soil)	PCA Results in APEC	Resulting APEC	Information Source
28 - Gasoline and Associated Products Storage in Fixed Tanks	20	Diesel Generator Certificate of Approval for ventilation system for the installation of a diesel generator. Fuel Storage Tank Commercial fuel storage tank records a 36,000 L single wall steel UST installed in 1967 at the William Osler Health Centre. Spills Records for multiple spills including 40 L hydraulic oil (2005), 20 L of coolant (2019), and 50 mL of mercury (2005)	Cross-Gradient	NA	No	NA	ERIS
28 - Gasoline and Associated Products Storage in Fixed Tanks	21	Waste oil furnace Certificate of Approval for ventilation system for a waste oil furnace.	Upgradient	NA	Yes	APEC-2B2, APEC-SE1	ERIS
37 - Operation of Dry Cleaning Equipment (where chemicals are used)	22	Dry Cleaners Records for dry cleaning company named McMurchy One Hour Cleaners. Waste Generators Multiple records associated with McMurchy Cleaners for halogenated solvents from 2009 to 2020.	Downgradient	NA	No	NA	ERIS
30 - Importation of Fill Material of Unknown Quality; 58 - Waste Disposal and Waste Management, including thermal treatment, landfilling and transfer of waste, other than use of biosoils as soil conditioners; Other - De-icing Activities	23	Historical Report APECs APECs noted in historical reports in the vicinity of route options	Downgradient	NA	Yes	APEC-SW3	Historical Reports
9 - Coal Gasification	24	Coal Gasification Records for coal gasification at Brampton Gas Works located at the northeast corner of Nelson St and George St.	Downgradient	NA	Yes	APEC-SW3	ERIS
46 - Rail Yards, Tracks and Spurs	25	Rail Yards Rail spurs visible from aerial photography near the southern area of the Site Waste Generators Records associated with CN rail for light fuels Spills Records for spills of unknown quantities of diesel to the railbed in 1997	Cross-Gradient	NA	Yes	APEC-SW1	Aerials & ERIS
48 - Salt Manufacturing, Processing and Bulk Storage	26	Road Salt All area roads are likely to be salted in the winter months for deicing purposes.	Upgradient	NA	No	NA	Aerials & Historical Reports



Table 2. Potentially Contaminating Activities  
Environmental Desktop Review, Downtown Brampton, Brampton, Ontario

Potentially Contaminating Activity (PCA) <sup>a</sup>	PCA Unique ID	Descriptions of PCAs	Location of PCA <sup>b</sup>	Media Potentially Impacted (groundwater and/or soil)	PCA Results in APEC	Resulting APEC	Information Source
58 - Waste Disposal and Waste Management, including thermal treatment, landfilling and transfer of waste, other than use of biosoils as soil conditioners	27	Historical Landfill Records indicate that a historical landfill, known as the Centre Street Landfill, was operated by the Regional Municipality of Peel	Downgradient	NA	No	NA	ERIS
58 - Waste Disposal and Waste Management, including thermal treatment, landfilling and transfer of waste, other than use of biosoils as soil conditioners	28	Historical Landfill Records indicate that a historical landfill, known as the Centre Street Landfill, was operated by the Regional Municipality of Peel	Downgradient	NA	No	NA	ERIS
55 - Transformer Manufacturing, Processing and Use	29	PCB Waste Generator One record for PCB waste associated with the Bank of America.	Downgradient	NA	No	NA	ERIS
55 - Transformer Manufacturing, Processing and Use	30	PCB Waste Generator One record for PCB waste associated with Peel Memorial Hospital	Cross-Gradient	NA	No	NA	ERIS
55 - Transformer Manufacturing, Processing and Use	31	PCB Waste Generator Multiple records associated with Canada Cup Inc. for PCB waste from 1995 to 2004. Records indicate 400 to 6,800 kg of PCBs present.	Upgradient	NA	Yes	APEC-2B1, APEC-SE1	ERIS
40 - Pesticides (including Herbicides, Fungicides and Anti-Fouling Agents) Manufacturing, Processing, Bulk Storage and Large-Scale Applications	32	Pesticides Records associated with Owen MacLean's Lawn Care as a pesticide operator located at 89 Church St E.	Upgradient	NA	Yes	APEC-CE2, APEC-4D	ERIS
40 - Pesticides (including Herbicides, Fungicides and Anti-Fouling Agents) Manufacturing, Processing, Bulk Storage and Large-Scale Applications	33	Pesticides Records associated with a company called The Xterminator as a pesticide operator at 52 Cumberland Dr.	Upgradient	NA	Yes	APEC-CE1, APEC-2B	ERIS
40 - Pesticides (including Herbicides, Fungicides and Anti-Fouling Agents) Manufacturing, Processing, Bulk Storage and Large-Scale Applications	34	Pesticides Records associated with Moore Lawn Maintenance as a pesticide operator located at 55 Beech St.	Upgradient	NA	Yes	APEC-SE1, APEC-2B2	ERIS
40 - Pesticides (including Herbicides, Fungicides and Anti-Fouling Agents) Manufacturing, Processing, Bulk Storage and Large-Scale Applications	35	Pesticides Records associated with Premier Turf Inc as a pesticide operator.	Cross-Gradient	NA	No	NA	ERIS
40 - Pesticides (including Herbicides, Fungicides and Anti-Fouling Agents) Manufacturing, Processing, Bulk Storage and Large-Scale Applications	36	Pesticides Records associated with Avert Pest Control as a pesticide operator at 35 Prouse Dr.	Upgradient	NA	No	NA	ERIS

Table 2. Potentially Contaminating Activities  
Environmental Desktop Review, Downtown Brampton, Brampton, Ontario

Potentially Contaminating Activity (PCA) <sup>a</sup>	PCA Unique ID	Descriptions of PCAs	Location of PCA <sup>b</sup>	Media Potentially Impacted (groundwater and/or soil)	PCA Results in APEC	Resulting APEC	Information Source
40 - Pesticides (including Herbicides, Fungicides and Anti-Fouling Agents) Manufacturing, Processing, Bulk Storage and Large-Scale Applications	37	Pesticides Records associated with Landscape Dynamics Inc as a pesticide operator located at 41 City Centre.	Downgradient	NA	No	NA	ERIS
40 - Pesticides (including Herbicides, Fungicides and Anti-Fouling Agents) Manufacturing, Processing, Bulk Storage and Large-Scale Applications	38	Pesticides Records associated with Owens J.H. Equipment Ltd. as a pesticide operator.	Downgradient	NA	No	NA	ERIS
28 - Gasoline and Associated Products Storage in Fixed Tanks	39	Residential Pipeline Incident Record of pipeline incident related to a heating fuel line at a residence. Could indicate a residential fuel tank or historical fuel spill.	Downgradient	NA	No	NA	ERIS
58 - Waste Disposal and Waste Management, including thermal treatment, landfilling and transfer of waste, other than use of biosoils as soil conditioners	40	Waste Receiver Two records associated with the Regional Municipality of Peel for a waste transfer station from 1990 to 1998 and a waste receiver from 2006 to 2008 at 82 Church St.	Upgradient	NA	Yes	APEC-CE2, APEC-4D	ERIS
31 - Ink Manufacturing, Processing and Bulk Storage	41	Commercial Printer Scott's Manufacturing Directory records for a commercial printing operation associated with Michael Scott Inc. in 1985	Upgradient	NA	Yes	APEC-4B1	ERIS
54 - Textile Manufacturing and Processing	42	Manufacturing Records for plastics manufacturing, fabric mills and machine embroidery associated with APC Products Ltd. in 1997	Cross-Gradient	NA	Yes	APEC-CW1	ERIS
31 - Ink Manufacturing, Processing and Bulk Storage	43	Commercial Printing/Publishing Records for books, publishing and printing and typesetting associated with Directories International Ltd and Reprotech Printing Service in 1982 and 1989	Cross-Gradient	NA	Yes	APEC-NW3	ERIS
33 - Metal Treatment, Coating, Plating and Finishing	44	Coating and Engraving Records for coating, engraving, and heat treating associated with BDH Co. in 1967.	Cross-Gradient	NA	Yes	APEC-SW1	ERIS
59 - Wood Treating and Preservative Facility and Bulk Storage of Treated and Preserved Wood Products	45	Furniture Manufacturing Multiple records for various types of manufacturing including wood house furniture associated with Santos Fine Furniture. There are also additional records associated with jewelry manufacturing including gypsum products manufacturing and fabricated metal products.	Cross-Gradient	Soil and Groundwater	Yes	APEC-SW1	ERIS
34 - Metal Fabrication	46	Manufacturing Records for industrial commercial machinery and equipment and machine shop associated with Johnstone Brothers Equipment in 1989.	Downgradient	Soil and Groundwater	No	NA	ERIS

Table 2. Potentially Contaminating Activities  
Environmental Desktop Review, Downtown Brampton, Brampton, Ontario

Potentially Contaminating Activity (PCA) <sup>a</sup>	PCA Unique ID	Descriptions of PCAs	Location of PCA <sup>b</sup>	Media Potentially Impacted (groundwater and/or soil)	PCA Results in APEC	Resulting APEC	Information Source
34 - Metal Fabrication	47	Manufacturing Records for prefabricated metals buildings and components associated with ABC Steel Buildings Ltd and Aberfoyle Steel Inc. in 1971.	Downgradient	Soil and Groundwater	No	NA	ERIS
34 - Metal Fabrication	48	Manufacturing Records for a variety of metal products manufacturing associated with multiple companies, including industrial commercial fan and blower manufacturing, service industry machinery, prosthetic, surgical and ortho appliances from 1975 to 1994.	Downgradient	Soil and Groundwater	No	NA	ERIS
51 - Solvent Manufacturing, Processing and Bulk Storage	49	Printing and Photography Records for printing and photographic services in 1987 associated with Custodio Photo Studio Inc.	Downgradient	Soil and Groundwater	No	NA	ERIS
43 - Plastics (including Fibreglass) Manufacturing and Processing	50	Plastics and Textiles Records for plastics manufacturing, textile products, and commercial printing associated with C&C Signs from 1981 and Cook Signs & Display Inc in 1950.	Upgradient	Soil and Groundwater	Yes	APEC-CE1, APEC-2B	ERIS
19 - Electronic and Computer Equipment Manufacturing; 43 - Plastics (including Fibreglass) Manufacturing and Processing; 59 - Wood Treating and Preservative Facility and Bulk Storage of Treated and Preserved Wood Products	51	Manufacturing Multiple records for manufacturing associated with a variety of businesses since 1946. Businesses are associated with sporting goods manufacturing (plastics), wood furniture manufacturing, and computer equipment manufacturing.	Cross-Gradient	Soil and Groundwater	Yes	APEC-SW1	ERIS
31 - Ink Manufacturing, Processing and Bulk Storage	52	Commercial Printing Records for graphic printing associated with Graphic Services in 1964.	Downgradient	Soil and Groundwater	No	NA	ERIS
19 - Electronic and Computer Equipment Manufacturing	53	Manufacturing Records for commercial service industry machinery and electrical equipment manufacturing.	Upgradient	Soil and Groundwater	Yes	APEC-2B1, APEC-SE1	ERIS
47 - Rubber Manufacturing and Processing	54	Manufacturing Records for rubber product manufacturing and sporting goods manufacturing associated with Brampton Stortguards in 1998.	Upgradient	Soil and Groundwater	Yes	APEC-SW3	ERIS
31 - Ink Manufacturing, Processing and Bulk Storage	55	Digital Printing Records for digital printing business associated with G Print Ltd in 1994.	Cross-Gradient	Soil and Groundwater	No	NA	ERIS
10 - Commercial Autobody Shops	56	Waste Generator One generator record for waste oils from garages from 1992 to 1998 associated with Lenko Harry 50-001	Downgradient	Soil and Groundwater	No	NA	ERIS

Table 2. Potentially Contaminating Activities  
Environmental Desktop Review, Downtown Brampton, Brampton, Ontario

Potentially Contaminating Activity (PCA) <sup>a</sup>	PCA Unique ID	Descriptions of PCAs	Location of PCA <sup>b</sup>	Media Potentially Impacted (groundwater and/or soil)	PCA Results in APEC	Resulting APEC	Information Source
10 - Commercial Autobody Shops	57	Waste Generator Multiple generator records from 1986 to 2020 for oil skimmings and sludges, waste oils, petroleum distillates, aliphatic solvents, and light fuels, associated with U-Haul. Generator records are potentially associated with the maintenance of U-Haul fleet vehicles.	Cross-Gradient	Soil and Groundwater	Yes	APEC-NW2	ERIS
37 - Operation of Dry Cleaning Equipment (where chemicals are used)	58	Dry Cleaners Records for waste generator of halogenated solvents from 1986 to 2004 by Bridlewood Dry Cleaners at 370 Main St N.	Cross-Gradient	Soil and Groundwater	Yes	APEC-NW3	ERIS
37 - Operation of Dry Cleaning Equipment (where chemicals are used)	59	Dry Cleaners Generator records for halogenated solvents associated with Flowertown Cleaners & Launderers from 1986 to 2004 at 210 Queen St E.	Cross-Gradient	Soil and Groundwater	Yes	APEC-2B1, APEC-SE1	ERIS
41 - Petroleum-derived Gas Refining, Manufacturing, Processing and Bulk Storage	60	Waste Generator One record associated with Louis Gregorich (waste type not specified).	Cross-Gradient	Soil and Groundwater	Yes	APEC-2B2, APEC-SE1	ERIS
58 - Waste Disposal and Waste Management, including thermal treatment, landfilling and transfer of waste, other than use of biosoils as soil conditioners	61	Waste Management System Yard waste management system at Silverbel Landscaping & Snowplowing Ltd.	Downgradient	Soil and Groundwater	Yes	APEC-CW2	ERIS
Other - Spill	62	Spills A record for a spill of 75 L of diesel to the road and creek in 2001	Cross-Gradient	Soil and Groundwater	Yes	APEC-NW2	ERIS
Other - Spill	63	Spills A record for a spill of oil to ground from a leaking UST in 1991.	Upgradient	Soil and Groundwater	Yes	APEC-4D	ERIS
Other - Spill	64	Spill A record for a spill of diesel to ground from a fuel tank in 1989	Cross-Gradient	Soil and Groundwater	Yes	APEC-4D2	ERIS
Other - Spill	65	Spill A record for a spill of 45 L of diesel to a parking lot in 1996	Cross-Gradient	Soil and Groundwater	Yes	APEC-4D2	ERIS
Other - Spill	66	Spills A record for a spill of 50 L of non-PCB transformer oil to ground in 1999	Upgradient	Soil and Groundwater	Yes	APEC-CE1, APEC-2B	ERIS
Other - Spill	67	Spills A record for a diesel tank uncovered during an excavation in 1997	Downgradient	Soil and Groundwater	No	NA	ERIS
Other - Spill	68	Spills A record for 14 L of hydraulic oil to ground and catch basin in 1997.	Cross-Gradient	Soil and Groundwater	Yes	APEC-NW3, APEC-5A	ERIS
Other - Spill	69	Spill A record for a diesel spill to the storm sewer in 1989	Downgradient	Soil and Groundwater	No	NA	ERIS

Table 2. Potentially Contaminating Activities  
Environmental Desktop Review, Downtown Brampton, Brampton, Ontario

Potentially Contaminating Activity (PCA) <sup>a</sup>	PCA Unique ID	Descriptions of PCAs	Location of PCA <sup>b</sup>	Media Potentially Impacted (groundwater and/or soil)	PCA Results in APEC	Resulting APEC	Information Source
Other - Spill	70	Spill A record for a spill of 5L motor oil to storm sewer in 1996	Upgradient	Soil and Groundwater	Yes	APEC-N2	ERIS
Other - Spill	71	Spill Records for two spills, one for 36 L of engine oil to ground and potentially the creek, and one for a UST leak in 1990	Upgradient	Soil and Groundwater	Yes	APEC-SE2	ERIS
Other - Spill	72	Spill A record for a spill of 40 gallons of lacquer thinner to ground in 2004	Cross-Gradient	Soil and Groundwater	Yes	APEC-SW1	ERIS
Other - Spill	73	Spill A record for a spill related to a fire in 2005	Upgradient	Soil and Groundwater	No	NA	ERIS
Other - Spill	74	Spill A record for a spill of 10L of transformer oil to ground in 2014	Upgradient	Soil and Groundwater	Yes	APEC-SE1	ERIS
Other - Spill	75	Spill A record for a spill of 100 L of hydraulic oil to ground in 2012.	Downgradient	Soil and Groundwater	No	NA	ERIS
30 - Importation of Fill Material of Unknown Quality	76	Fill Historical development of the Site from Agricultural to residential, commercial, community (roadways) and industrial land uses, potentially used fill of unknown quality for development and construction.	Upgradient	Soil and Groundwater	Yes	APEC-2	Aerials & Historical Reports
30 - Importation of Fill Material of Unknown Quality	77	Fill Aerial photographs show the demolition and reconstruction of the Peel Regional hospital at 20 Lynch St.	Cross-Gradient	Groundwater	No	NA	Aerials
Other - Spill	78	Spill A record for a spill of 225 L diesel to gravel in 1993	Downgradient	Soil and Groundwater	Yes	APEC-SW4	ERIS
Other - Spill	79	Spill A record for a spill of 6 drums dumped of unknown material in 2001	Downgradient	Soil and Groundwater	Yes	APEC-SW4	ERIS
Other - Spill	80	Spill A record for a spill of 40 L of hydraulic oil to the catch basin in 2005	Upgradient	Soil and Groundwater	Yes	APEC-N1	ERIS
Other - Spill	81	Spill A record for a spill of driveway sealant to the parking lot in 1989	Upgradient	Soil and Groundwater	Yes	APEC-2B1, APEC-SE1	ERIS
Other - Spill	82	Spill A record for a spill of 500 L diesel to asphalt in 2004 associated with GO Transit		Soil and Groundwater	No	NA	ERIS
Other - Fire	83	Propane Explosion Historical incident records indicate a propane explosion and potential fire at 27 Tolton Drive	Upgradient	Soil and Groundwater	Yes	APEC-4B1	ERIS

Table 2. Potentially Contaminating Activities  
Environmental Desktop Review, Downtown Brampton, Brampton, Ontario

Potentially Contaminating Activity (PCA) <sup>a</sup>	PCA Unique ID	Descriptions of PCAs	Location of PCA <sup>b</sup>	Media Potentially Impacted (groundwater and/or soil)	PCA Results in APEC	Resulting APEC	Information Source
Other - Fire	84	Propane Explosion Historical incident records indicate a propane explosion and potential fire at 40 Park St	Downgradient	Soil and Groundwater	No	NA	ERIS
Other - Spill	85	Fuel Oil Leak Historical incident records indicate a fuel oil leak at 9 Byng Ave	Downgradient	Soil and Groundwater	No	NA	ERIS
Other - Fire	86	Fire Incident records indicate there was a natural gas fire at 68 Scott St	Upgradient	Soil and Groundwater	Yes	APEC-CE2, APEC-4D	ERIS
Other - Waste Generator	87	Waste Generator Generator records for aliphatic solvents in 2013 and 2015 under the business names Regal Lifestyles Communities Inc., and Revera Living	Upgradient	Soil and Groundwater	Yes	APEC-4D	ERIS
Other - Waste Generator	88	Waste Generator Generator records as of December 2018 for waste oils and pathological wastes	Upgradient	Soil and Groundwater	Yes	APEC-4B2	ERIS
Other - Waste Generator	89	Waste Generator Generator records for paints, pigments, and coatings residues from 2010 to Apr 2020 for the City of Brampton Buildings and Properties	Upgradient	Soil and Groundwater	Yes	APEC-4D	ERIS
Other - Waste Generator	90	Waste Generator Generator records for light fuels and oil skimmings and sludges by various companies from 2001 to 2009, waste oils associated with 9495088 Canada Inc. as of Dec 2017, and photo processing wastes by various companies from 1992 to 2001.	Cross-Gradient	Soil and Groundwater	No	NA	ERIS
Other - Waste Generator	91	Waste Generator Generator records for light fuels for 2009 associated with Counsel Kingspoint Ltd.	Cross-Gradient	Soil and Groundwater	Yes	APEC-NW2	ERIS
Other - Waste Generator	92	Waste Generator Generator records for waste oils, light fuels, and aliphatic solvents by the Corporation of the City of Brantford from 2018 to 2020 for the Market Square Parking Garage.	Cross-Gradient	Soil and Groundwater	Yes	APEC-4D2	ERIS
Other - Waste Generator	93	Waste Generator Generator records for inorganic lab chemicals and pathological wastes from 2010 to 2015 by Everest College	Cross-Gradient	Soil and Groundwater	Yes	APEC-NW2	ERIS
Other - Waste Generator	94	Waste Generator Generator records from 1992 to 2001 for inorganic lab wastes, aliphatic solvents, petroleum distillates, and organic lab chemicals associated with Sir John A. MacDonald Public School.	Upgradient	Soil and Groundwater	Yes	APEC-4B1, APEC-N2	ERIS
Other - Waste Generator	95	Waste Generator Generator records from 1992 to 2013 for light fuels associated with various companies.	Cross-Gradient	Soil and Groundwater	Yes	APEC-4D2	ERIS

Table 2. Potentially Contaminating Activities  
Environmental Desktop Review, Downtown Brampton, Brampton, Ontario

Potentially Contaminating Activity (PCA) <sup>a</sup>	PCA Unique ID	Descriptions of PCAs	Location of PCA <sup>b</sup>	Media Potentially Impacted (groundwater and/or soil)	PCA Results in APEC	Resulting APEC	Information Source
Other - Waste Generator	96	Waste Generator One generator record for waste oils as of Dec 2017 associated with Brent's Plumbing & Heating Ltd.	Upgradient	Soil and Groundwater	Yes	APEC-NW3	ERIS
Other - Waste Generator	97	Waste Generator One record from 2013 for light fuels associated with Mayer Service Ltd.	Cross-Gradient	Soil and Groundwater	Yes	APEC-CW2	ERIS
Other - Waste Generator	98	Waste Generator Generator records from 2002 to 2015 for oil skimmings and sludges, light fuels, and organic and inorganic lab chemicals, associated with Agnes Taylor Public School.	Upgradient	Soil and Groundwater	Yes	APEC-CE1, APEC-2B	ERIS
Other - Waste Generator	99	Waste Generator Generator records associated with Rosalea Arena for brines and chlor-alkali wastes for 1996 to 1998.	Downgradient	Soil and Groundwater	No	NA	ERIS
Other - Waste Generator	100	Waste Generator One generator record for light fuels from 2005 and 2006 associated with the City of Brampton.	Downgradient	Soil and Groundwater	No	NA	ERIS
Other - Waste Generator	101	Waste Generator Multiple generator records associated with multiple businesses for polymeric resins, organic lab chemicals, waste oils, photo processing wastes, and pathological wastes in years from 2009 to 2020.	Downgradient	Soil and Groundwater	No	NA	ERIS
Other - Waste Generator	102	Waste Generator Generator records for light fuels, oil skimmings and sludges, and waste oils from 2013 to 2019	Cross-Gradient	Soil and Groundwater	Yes	APEC-SW1	ERIS
Other - Waste Generator	103	Waste Generators One generator record for waste oils from 2015 associates with Goldbrite Trading Company.	Upgradient	Soil and Groundwater	Yes	APEC-SE1	ERIS
Other - Waste Generator	104	Waste Generator Generator records for aliphatic solvents and oil skimmings and sludges associated with Brampton Optical from 1986 to 1998.	Downgradient	Soil and Groundwater	No	NA	ERIS
Other - Waste Generator	105	Waste Generator One generator record for waste oils in 2005 associated with Peel Living.	Cross-Gradient	Soil and Groundwater	Yes	APEC-SE1, APEC-2B2	ERIS
Other - Waste Generator	106	Waste Generator One record for light fuels for 2007 and 2008 associated with Alterra Brampton Ltd.	Downgradient	Soil and Groundwater	No	NA	ERIS
Other - Waste Generator	107	PCB Waste Generator Records for PCB waste for 2002 to 2004 associated with North Peel X-ray and Ultrasound. One record for waste oils associated with Queen Lynch Co Tenancy.	Upgradient	Soil and Groundwater	Yes	APEC-SE1	ERIS

Table 2. Potentially Contaminating Activities  
Environmental Desktop Review, Downtown Brampton, Brampton, Ontario

Potentially Contaminating Activity (PCA) <sup>a</sup>	PCA Unique ID	Descriptions of PCAs	Location of PCA <sup>b</sup>	Media Potentially Impacted (groundwater and/or soil)	PCA Results in APEC	Resulting APEC	Information Source
Other - Waste Generator	108	Waste Generator Records associated with Bramvest Apartments for waste oils from 2013-2014.	Cross-Gradient	Soil and Groundwater	Yes	APEC-SE1	ERIS
Other - Waste Generator	109	Waste Generator Multiple generator records associated with Brampton Cytology for aromatic solvents from 1986 to 1998.	Upgradient	Soil and Groundwater	Yes	APEC-SE1	ERIS
Other - Waste Generator	110	Waste Generators Records associated with Sunoco Inc. for light fuels from 1988 to 1998.	Downgradient	Soil and Groundwater	No	NA	ERIS
Other - Waste Generator	111	Waste Generators Records for waste oils associated with Delta Elevator Co Ltd from 2007-2008.	Cross-Gradient	Soil and Groundwater	Yes	APEC-SW3	ERIS
40 - Pesticides (including Herbicides, Fungicides and Anti-Fouling Agents) Manufacturing, Processing, Bulk Storage and Large-Scale Applications	112	Historical Agricultural Land Use Aerial photographs indicate the Site was agricultural land prior to development as residential, commercial, community (roadways) and industrial land uses	Upgradient	Soil and Groundwater	Yes	APEC-3	ERIS
Other - Waste Generator	113	Waste Generator Records for oil skimmings and sludges from 2015 associated with 2187787 Ontario Inc.	Cross-Gradient	Soil and Groundwater	Yes	APEC-SW3	ERIS
Other - Waste Generator	114	Waste Generator Records for light fuels associated with Mattamy from 2005	Cross-Gradient	Soil and Groundwater	Yes	APEC-2B1, APEC-SE1	ERIS
Other - Waste Generator	115	Waste Generator Multiple generator records associated with Peel Memorial Hospital for a number of waste classes including heavy metals, paint and pigments, and a variety of solvents from 1986 to present.	Cross-Gradient	Groundwater	Yes	APEC-SE1	ERIS
Other - Waste Generator	116	Waste Generator Records for waste oils associated with Alectra Utilities from 2018 to 2020.	Downgradient	Soil and Groundwater	No	NA	ERIS
Other - Waste Generator	117	Waste Generator Records associated with Sunoco Inc for oil skimmings and sludges for 1990 to 1998	Upgradient	Soil and Groundwater	Yes	APEC-NW1	ERIS
Other - Waste Generator	118	Waste Generator One generator record for photo processing wastes from 1994 to 1998 by Colour Craft Labs.	Cross-Gradient	Soil and Groundwater	Yes	APEC-CW1	ERIS
Other - Waste Generator	119	Waste Generator Generator records for organic lab chemicals, pathological wastes and pharmaceutical wastes.	Cross-Gradient	Soil and Groundwater	Yes	APEC-NW3	ERIS



Table 2. Potentially Contaminating Activities  
Environmental Desktop Review, Downtown Brampton, Brampton, Ontario

Potentially Contaminating Activity (PCA) <sup>a</sup>	PCA Unique ID	Descriptions of PCAs	Location of PCA <sup>b</sup>	Media Potentially Impacted (groundwater and/or soil)	PCA Results in APEC	Resulting APEC	Information Source
Other - Waste Generator	120	Waste Generator Generator records from Main Street Dental Office for inorganic lab chemicals, photo processing wastes and pathological wastes from 2015 to Apr 2020	Cross-Gradient	Soil and Groundwater	No	NA	ERIS
Other - Waste Generator	121	Waste Generator Generator records from Vodden Medical Arts Pharmacy and X-Ray for photo processing wastes from 1996 to 2001 and pharmaceutical wastes from 2000 to 2004.	Upgradient	Soil and Groundwater	Yes	APEC-NW3	ERIS
Other - Waste Generator	122	Waste Generator Generator records for photo processing wastes from 1993 to 2001 by multiple medical related practices.	Cross-Gradient	Soil and Groundwater	Yes	APEC-NW2	ERIS
Other - Waste Generator	123	Waste Generator One Generator record for inert organic and inorganic wastes associated with Rose Garden Development Inc. as of Dec 2017 and 404048 Ontario Ltd. and LLD Holdings for 2015.	Downgradient	Soil and Groundwater	No	NA	ERIS
Other - Waste Generator	124	Waste Generator One generator record for pathological wastes and photo processing wastes associated with a medical practice.	Upgradient	Soil and Groundwater	Yes	APEC-SE1	ERIS
Other - Waste Generator	125	Waste Generators Multiple generator records associated with veterinary practices for pathological wastes, pharmaceuticals and photo processing wastes from 2004 to 2020	Upgradient	Soil and Groundwater	Yes	APEC-NW1	ERIS
Other - Waste Generator	126	Waste Generators One record for alkaline wastes associated with Rosedale Dental Care for 2006.	Upgradient	Soil and Groundwater	Yes	APEC-2B1, APEC-SE1	ERIS
Other - Waste Generator	127	Waste Generator Generator records for pathological wastes and photo processing wastes for 2015 to 2020 associated with Brampton Dental Group.	Cross-Gradient	Soil and Groundwater	No	NA	ERIS

<sup>a</sup> PCA is a potentially contaminating activity as defined by O.Reg. 153/04.

<sup>b</sup> PCAs were defined as "other" if PCA was not listed in Table 2, Schedule D of O. Reg. 153/04.

<sup>c</sup> Refer to Figure 2 for PCA locations.

<sup>d</sup> As noted in the Protocol for Analytical Methods Used in the Assessment of Properties under Part XV.1 of the Environmental Protection Act March 9, 2004, amended as of July 1, 2011.

Notes:

APEC = area of potential environmental concern

ERIS = EcoLog ERIS Database Search

ID = identification

L = litre(s)

m = metre(s)

O. Reg. = Ontario Regulation

PCA = potentially contaminating activity

PCB = polychlorinated biphenyl

PHC = petroleum hydrocarbon

UST = underground storage tank

Table 3. Areas of Potential Concern  
Environmental Desktop Review, Downtown Brampton, Brampton, Ontario

APEC ID	Location of APEC	Unique PCA ID	PCA <sup>a,b</sup>	Location of PCA <sup>c</sup>	Applicable Route Alternative(s)	Contaminants of Potential Concern (based on AP method groups) <sup>d</sup>	Media Potentially Impacted (groundwater and/or soil)	
APEC-1	Fill of Unknown Quality - The records review indicates the Site has been significantly developed from agricultural land to residential, commercial, community (roadways), and industrial land use. Fill was confirmed in the geotechnical boreholes as part of a historical report.	Entire Site	76	30 - Importation of Fill Material of Unknown Quality	Entire Site	All	Metals, Inorganics, PAHs, PHCs	Soil & Groundwater
APEC-2	Historical Farmland and Pesticide Use - The records review indicates the Site was historically used for agricultural use, and therefore pesticides, herbicides and PHCs from farm machinery could potentially be impacting soil and groundwater on the Site.	Entire Site	112	40 - Pesticides (including Herbicides, Fungicides and Anti-Fouling Agents) Manufacturing, Processing, Bulk Storage and Large-Scale Applications	Entire Site	All	OCPs, PHCs	Soil & Groundwater
APECs in the Northern Portion of the Study Area								
APEC-N1	Spill A record for a spill of 40 L of hydraulic oil to the catch basin in 2005	North Portion of Alternative 2A and 2B on Centre St N	80	Other - Spill	North	2A, 2B	PHCs, BTEX	Groundwater
APEC-N2	Spill A record for a spill of 5L motor oil to storm sewer in 1996	North Portion of Alternative 2A and 2B on Centre St N	70	Other - Spill	North	2A, 2B	Inorganics, PHCs, BTEX, PAHs, VOCs	Soil & Groundwater
	Waste Generator Generator records from 1992 to 2001 for inorganic lab wastes, aliphatic solvents, petroleum distillates, and organic lab chemicals associated with Sir John A. MacDonald Public School.		94	Other - Waste Generator				
APEC-4B1	Commercial Printer Scott's Manufacturing Directory records for a commercial printing operation associated with Michael Scott Inc. in 1985	Central Portion of Alternative 4B on Vodden St	41	31 - Ink Manufacturing, Processing and Bulk Storage	Central Northeast	4B	Inorganics, PHCs, BTEX, PAHs, VOCs, Dioxins and Furans	Groundwater
	Propane Explosion Historical incident records indicate a propane explosion and potential fire at 27 Tolton Drive		83	Other - Fire				
	Waste Generator Generator records from 1992 to 2001 for inorganic lab wastes, aliphatic solvents, petroleum distillates, and organic lab chemicals associated with Sir John A. MacDonald Public School.		94	Other - Waste Generator				
APEC-4B2	Waste Generator Generator records as of December 2018 for waste oils and pathological wastes	Central Portion of Alternative 4B on Vodden St	88	Other - Waste Generator	Central Northeast	4B	PHCs, BTEX	Soil & Groundwater
APECs in the Eastern Portion of the Study Area								
APEC-CE1	Pesticides Records associated with a company called The Xterminator as a pesticide operator at 52 Cumberland Dr.	Central Portion of Alternative 2A and 2B from Beech St to Woodward Ave	33	40 - Pesticides (including Herbicides, Fungicides and Anti-Fouling Agents) Manufacturing, Processing, Bulk Storage and Large-Scale Applications	East	2A, 4B	Metals, Inorganics, OCPs, PHCs, BTEX, PAHs, VOCs	Groundwater
	Spills A record for a spill of 50 L of non-PCB transformer oil to ground in 1999		66	Other - Spill				
	Waste Generator Generator records from 2002 to 2015 for oil skimmings and sludges, light fuels, and organic and inorganic lab chemicals, associated with Agnes Taylor Public School.		98	Other - Waste Generator				
	Plastics and Textiles Records for plastics manufacturing, textile products, and commercial printing associated with C&C Signs from 1981 and Cook Signs & Display Inc in 1950.		50	43 - Plastics (including Fibreglass) Manufacturing and Processing				
APEC-CE2	Pesticides Records associated with Owen MacLean's Lawn Care as a pesticide operator located at 89 Church St E.	Central Portion of Alternative 2A and 4B on Centre St	32	40 - Pesticides (including Herbicides, Fungicides and Anti-Fouling Agents) Manufacturing, Processing, Bulk Storage and Large-Scale Applications	Central Southeast	2A, 4B	Metals, Inorganics, Dioxins & Furans, OCPs, PHCs, PAHs	Groundwater
	Waste Receiver Two records associated with the Regional Municipality of Peel for a waste transfer station from 1990 to 1998 and a waste receiver from 2006 to 2008 at 82 Church St.		40	58 - Waste Disposal and Waste Management, including thermal treatment, landfilling and transfer of waste, other than use of biosoils as soil conditioners				
	Fire Incident records indicate there was a natural gas fire at 68 Scott St		86	Other - Fire				

Table 3. Areas of Potential Concern  
Environmental Desktop Review, Downtown Brampton, Brampton, Ontario

APEC ID		Location of APEC	Unique PCA ID	PCA <sup>a,b</sup>	Location of PCA <sup>c</sup>	Applicable Route Alternative(s)	Contaminants of Potential Concern (based on AP method groups) <sup>d</sup>	Media Potentially Impacted (groundwater and/or soil)
APEC-2B1	Pesticides Records associated with a company called The Xterminator as a pesticide operator at 52 Cumberland Dr.	Eastern Portion of Alternative 2B on Beech St	33	40 - Pesticides (including Herbicides, Fungicides and Anti-Fouling Agents) Manufacturing, Processing, Bulk Storage and Large-Scale Applications	East	2B	Metals, Inorganics, OCPs, PHCs, BTEX, PAHs, VOCs	Groundwater
	Spills A record for a spill of 50 L of non-PCB transformer oil to ground in 1999		66	Other - Spill				
	Waste Generator Generator records from 2002 to 2015 for oil skimmings and sludges, light fuels, and organic and inorganic lab chemicals, associated with Agnes Taylor Public School.		98	Other - Waste Generator				
	Plastics and Textiles Records for plastics manufacturing, textile products, and commercial printing associated with C&C Signs from 1981 and Cook Signs & Display Inc in 1950.		50	43 - Plastics (including Fibreglass) Manufacturing and Processing				
APEC-2B2	Expired Fuel Tanks One record for an expired fuel tank(s) at 230 Queen St E.	Southern Portion of Alternative 2B along Beech Street	10	28 - Gasoline and Associated Products Storage in Fixed Tanks	Southeast	2B	Metals, Inorganics, PCBs, PHCs, VOCs, BTEX, PAHs	Groundwater
	Retail Fuel Outlet Records for both a private and retail fuel outlet with a total of 9,000 L associated with Rapid Lube Shell Canada Products Ltd.		31	55 - Transformer Manufacturing, Processing and Use				
	PCB Waste Generator Multiple records associated with Canada Cup Inc. for PCB waste from 1995 to 2004. Records indicate 400 to 6,800 kg of PCBs present.		53	19 - Electronic and Computer Equipment Manufacturing				
	Manufacturing Records for commercial service industry machinery and electrical equipment manufacturing.		59	37 - Operation of Dry Cleaning Equipment (where chemicals are used)				
	Dry Cleaners Generator records for halogenated solvents associated with Flowertown Cleaners & Launderers from 1986 to 2004 at 210 Queen St E.		81	Other - Spill				
	Spill A record for a spill of driveway sealant to the parking lot in 1989		103	Other - Waste Generator				
	Waste Generators One generator record for waste oils from 2015 associates with Goldbrite Trading Company.		108	Other - Waste Generator				
	Waste Generator Records associated with Bramvest Apartments for waste oils from 2013-2014.		114	Other - Waste Generator				
	Waste Generator Records for light fuels associated with Mattamy from 2005		126	Other - Waste Generator				
	Waste Generators One record for alkaline wastes associated with Rosedale Dental Care for 2006.							
APEC-2B3	Pesticides Records associated with Moore Lawn Maintenance as a pesticide operator located at 55 Beech St.	Southern Portion of Alternative 2B along Beech and Queen Streets	34	40 - Pesticides (including Herbicides, Fungicides and Anti-Fouling Agents) Manufacturing, Processing, Bulk Storage and Large-Scale Applications	Southeast	2B	Metals, Inorganics, OCPs, PHCs, BTEX, PAHs, VOCs	Soil & Groundwater
	Waste Generator One generator record for waste oils in 2005 associated with Peel Living.		105	Other - Waste Generator				
	Waste Generator One record associated with Louis Gregorich (waste type not specified).		60	41 - Petroleum-derived Gas Refining, Manufacturing, Processing and Bulk Storage				
	Waste oil furnace Certificate of Approval for ventilation system for a waste oil furnace.		21	28 - Gasoline and Associated Products Storage in Fixed Tanks				
APEC-4D	Pesticides Records associated with Owen MacLean's Lawn Care as a pesticide operator located at 89 Church St E.	Eastern Portion of Alternative 4D as it meets Centre St	32	40 - Pesticides (including Herbicides, Fungicides and Anti-Fouling Agents) Manufacturing, Processing, Bulk Storage and Large-Scale Applications	Central Southeast	4D	Metals, Inorganics, OCPs, PHCs, BTEX, PAHs, VOCs, Dioxins & Furans	Soil & Groundwater
	Waste Receiver Two records associated with the Regional Municipality of Peel for a waste transfer station from 1990 to 1998 and a waste receiver from 2006 to 2008 at 82 Church St.		40	58 - Waste Disposal and Waste Management, including thermal treatment, landfilling and transfer of waste, other than use of biosoils as soil conditioners				
	Fire Incident records indicate there was a natural gas fire at 68 Scott St		86	Other - Fire				

Table 3. Areas of Potential Concern  
Environmental Desktop Review, Downtown Brampton, Brampton, Ontario

APEC ID	Location of APEC	Unique PCA ID	PCA <sup>a,b</sup>	Location of PCA <sup>c</sup>	Applicable Route Alternative(s)	Contaminants of Potential Concern (based on AP method groups) <sup>d</sup>	Media Potentially Impacted (groundwater and/or soil)
APEC-SE1	Southern Portion of Alternatives 2A, 4B, and 4D	10	28 - Gasoline and Associated Products Storage in Fixed Tanks	Southeast	2A, 4B, 4D	Metals, Inorganics, PCBs, PHCs, OCPs, VOCs, BTEX, PAHs	Groundwater
		21	28 - Gasoline and Associated Products Storage in Fixed Tanks				
		31	55 - Transformer Manufacturing, Processing and Use				
		34	40 - Pesticides (including Herbicides, Fungicides and Anti-Fouling Agents) Manufacturing, Processing, Bulk Storage and Large-Scale Applications				
		53	19 - Electronic and Computer Equipment Manufacturing				
		59	37 - Operation of Dry Cleaning Equipment (where chemicals are used)				
		60	41 - Petroleum-derived Gas Refining, Manufacturing, Processing and Bulk Storage				
		74	Other - Spill				
		81	Other - Spill				
		103	Other - Waste Generator				
		105	Other - Waste Generator				
		107	Other - Waste Generator				
		108	Other - Waste Generator				
		109	Other - Waste Generator				
		114	Other - Waste Generator				
		115	Other - Waste Generator				
124	Other - Waste Generator						
126	Other - Waste Generator						
APEC-SE2	Southern Portion of Alternatives 2A, 4B, and 4D	5	28 - Gasoline and Associated Products Storage in Fixed Tanks	Southeast	2A, 4B, 4D	Metals, Inorganics, PHCs, BTEX, PAHs, VOCs	Soil & Groundwater
		71	Other - Spill				

Table 3. Areas of Potential Concern  
 Environmental Desktop Review, Downtown Brampton, Brampton, Ontario

APEC ID	Location of APEC	Unique PCA ID	PCA <sup>a,b</sup>	Location of PCA <sup>c</sup>	Applicable Route Alternative(s)	Contaminants of Potential Concern (based on AP method groups) <sup>d</sup>	Media Potentially Impacted (groundwater and/or soil)	
APECs in the Western Portion of the Study Area								
APEC-NW1	Underground Storage Tanks Multiple records for fuel tanks at 504 Main St N. Records for 5 tanks installed in 1993, and 2 tanks installed in 2006 for gasoline and diesel. Waste Generator Records for light fuels associated with Petro Canada Inc from 1989 to 1998. Spill A record for a gasoline leak at the gas station in 1994.	Northern Portion of Alternatives 4B, 4C, and 4D along Main St	7	28 - Gasoline and Associated Products Storage in Fixed Tanks	Northwest	4B, 4C, 4D	Metals, Inorganics, PHCs, BTEX, PAHs, VOCs	Groundwater
	Expired Fuel Tanks One record for an expired fuel tank(s). Retail Fuel Outlet Records for a retail fuel outlet associated with Gas Alv Ltd. and SMS Enterprises		11	28 - Gasoline and Associated Products Storage in Fixed Tanks				
	Waste Generator Records associated with Sunoco Inc for oil skimmings and sludges for 1990 to 1998		117	Other - Waste Generator				
	Waste Generators Multiple generator records associated with veterinary practices for pathological wastes, pharmaceuticals and photo processing wastes from 2004 to 2020		125	Other - Waste Generator				
APEC-NW2	Waste Generator Multiple generator records from 1986 to 2020 for oil skimmings and sludges, waste oils, petroleum distillates, aliphatic solvents, and light fuels, associated with U-Haul. Generator records are potentially associated with the maintenance of U-Haul fleet vehicles.	Northern Portion of Alternatives 4B, 4C, and 4D along Main St	57	10 - Commercial Autobody Shops	Northwest	4B, 4C, 4D	Metals, Inorganics, PHCs, BTEX, PAHs, VOCs	Soil & Groundwater
	Spills A record for a spill of 75 L of diesel to the road and creek in 2001		62	Other - Spill				
	Waste Generator Generator records for light fuels for 2009 associated with Counsel Kingspoint Ltd.		91	Other - Waste Generator				
	Waste Generator Generator records for inorganic lab chemicals and pathological wastes from 2010 to 2015 by Everest College		93	Other - Waste Generator				
	Waste Generator Generator records for photo processing wastes from 1993 to 2001 by multiple medical related practices.		122	Other - Waste Generator				

Table 3. Areas of Potential Concern  
Environmental Desktop Review, Downtown Brampton, Brampton, Ontario

APEC ID	Location of APEC	Unique PCA ID	PCA <sup>a,b</sup>	Location of PCA <sup>c</sup>	Applicable Route Alternative(s)	Contaminants of Potential Concern (based on AP method groups) <sup>d</sup>	Media Potentially Impacted (groundwater and/or soil)	
APEC-NW3	Underground Storage Tanks 4 historical USTs, and current records for fibreglass double walled USTs installed in 2001 with a total volume of 86,300 L. Retail Fuel Outlet <u>Records for a retail fuel outlet with a total volume of 145,472 L that expired in 1994.</u>	Northern Portion of Alternatives 4B, 4C, and 4D along Main St	1	28 - Gasoline and Associated Products Storage in Fixed Tanks	Northwest	4B, 4C, 4D	Metals, Inorganics, PHCs, BTEX, PAHs, VOCs	Groundwater
	Expired Fuel Tanks <u>One record for an expired fuel tank(s).</u>		12	28 - Gasoline and Associated Products Storage in Fixed Tanks				
	Waste Disposal Sites Dales Dump, suspected waste disposal site.		14	58 - Waste Disposal and Waste Management, including thermal treatment, landfilling and transfer of waste, other than use of biosoils as soil conditioners				
	Commercial Printing/Publishing Records for books, publishing and printing and typesetting associated with Directories International Ltd and Reprotech Printing Service in 1982 and 1989		43	31 - Ink Manufacturing, Processing and Bulk Storage				
	Dry Cleaners Records for waste generator of halogenated solvents from 1986 to 2004 by Bridlewood Dry Cleaners at 370 Main St N.		58	37 - Operation of Dry Cleaning Equipment (where chemicals are used)				
	Spills <u>A record for 14 L of hydraulic oil to ground and catch basin in 1997.</u>		68	Other - Spill				
	Waste Generator One generator record for waste oils as of Dec 2017 associated with Brent's Plumbing & Heating Ltd.		96	Other - Waste Generator				
	Waste Generator Generator records for organic lab chemicals, pathological wastes and pharmaceutical wastes.		119	Other - Waste Generator				
	Waste Generator Generator records from Vodden Medical Arts Pharmacy and X-Ray for photo processing wastes from 1996 to 2001 and pharmaceutical wastes from 2000 to 2004.		121	Other - Waste Generator				
APEC-5A	Spills <u>A record for 14 L of hydraulic oil to ground and catch basin in 1997.</u>	Northern Portion of Alternative 5	68	Other - Spill	Northwest	5	PHCs, BTEX	Soil & Groundwater
APECs in the Southern Portion of the Study Area								
APEC-CW1	Manufacturing Records for plastics manufacturing, fabric mills and machine embroidery associated with APC Products Ltd. in 1997	Central Portion of Alternatives 4C and 5 along Rosedale Ave	42	54 - Textile Manufacturing and Processing	Central West	4C, 5	Metals, PAHs, PHCs, VOCs	Groundwater
	Waste Generator One generator record for photo processing wastes from 1994 to 1998 by Colour Craft Labs.		118	Other - Waste Generator				
APEC-CW2	Waste Generator <u>One record from 2013 for light fuels associated with Maver Service Ltd.</u>	Central Portion of Alternatives 4C and 5 along Rosedale Ave	97	Other - Waste Generator	Central West	4C, 5	Metals, EC, SAR, PAHs, PHCs	Groundwater
	Waste Management System Yard waste management system at Silverbel Landscaping & Snowplowing Ltd.		61	58 - Waste Disposal and Waste Management, including thermal treatment, landfilling and transfer of waste, other than use of biosoils as soil conditioners				
APEC-4D1	Spills <u>A record for a spill of oil to ground from a leaking UST in 1991.</u>	Central Portion of Alternative 4D along Church St	63	Other - Spill	Central	4D	Metals, Inorganics, PHCs, BTEX, PAHs, VOCs	Groundwater
	Waste Generator Generator records for aliphatic solvents in 2013 and 2015 under the business names Regal Lifestyles Communities Inc., and Revera Living		87	Other - Waste Generator				
	Waste Generator Generator records for paints, pigments, and coatings residues from 2010 to Apr 2020 for the City of Brampton Buildings and Properties		89	Other - Waste Generator				

Table 3. Areas of Potential Concern  
Environmental Desktop Review, Downtown Brampton, Brampton, Ontario

APEC ID	Location of APEC	Unique PCA ID	PCA <sup>a,b</sup>	Location of PCA <sup>c</sup>	Applicable Route Alternative(s)	Contaminants of Potential Concern (based on AP method groups) <sup>d</sup>	Media Potentially Impacted (groundwater and/or soil)	
APEC-4D2	Automobile Wrecking Record for business called Unlimited Auto Recycling.	Central Portion of Alternative 4D along Church St	16	49 - Salvage Yard, including automobile wrecking	Central	4D	Metals, Inorganics, PHCs, BTEX, PAHs, VOCs	Soil & Groundwater
	Diesel Generator Certificate of Approval for ventilation system for the installation of a diesel generator.		18	28 - Gasoline and Associated Products Storage in Fixed Tanks				
	Spill A record for a spill of diesel to ground from a fuel tank in 1989		64	Other - Spill				
	Spill A record for a spill of 45 L of diesel to a parking lot in 1996		65	Other - Spill				
	Waste Generator Generator records for waste oils, light fuels, and aliphatic solvents by the Corporation of the City of Brantford from 2018 to 2020 for the Market Square Parking Garage.		92	Other - Waste Generator				
	Waste Generator Generator records from 1992 to 2013 for light fuels associated with various companies.		95	Other - Waste Generator				
APEC-SW1	Underground Storage Tanks Records for 2 single walled USTs for gasoline and diesel associated with a private fuel outlet for CN rail installed in 1978.	Central Portion of Alternatives 4C and 5 along Mill St	13	28 - Gasoline and Associated Products Storage in Fixed Tanks	Southwest	4C, 5	Metals, Inorganics, PHCs, BTEX, PAHs, VOCs	Soil & Groundwater
	Rail Yards Rail spurs visible from aerial photography near the southern area of the Site		25	46 - Rail Yards, Tracks and Spurs				
	Waste Generators Records associated with CN rail for light fuels		44	33 - Metal Treatment, Coating, Plating and Finishing				
	Spills Records for spills of unknown quantities of diesel to the railbed in 1997		45	59 - Wood Treating and Preservative Facility and Bulk Storage of Treated and Preserved Wood Products				
	Coating and Engraving Records for coating, engraving, and heat treating associated with BDH Co. in 1967.		51	19 - Electronic and Computer Equipment Manufacturing; 43 - Plastics (including Fibreglass) Manufacturing and Processing; 59 - Wood Treating and Preservative Facility and Bulk Storage of Treated and Preserved Wood Products				
	Furniture Manufacturing Multiple records for various types of manufacturing including wood house furniture associated with Santos Fine Furniture. There are also additional records associated with jewelry manufacturing including gypsum products manufacturing and fabricated metal products		72	Other - Spill				
	Manufacturing Multiple records for manufacturing associated with a variety of businesses since 1946. Businesses are associated with sporting goods manufacturing (plastics), wood furniture manufacturing, and computer equipment manufacturing.		102	Other - Waste Generator				
Spill A record for a spill of 40 gallons of lacquer thinner to ground in 2004								
Waste Generator Generator records for light fuels, oil skimmings and sludges, and waste oils from 2013 to 2019								
APEC-SW2	Automobile Wrecking Record for business called Bram City Towing.	Southern Portion of Alternatives 4C and 5 along Mill St	17	49 - Salvage Yard, including automobile wrecking	Southwest	4C, 5	Metals, Inorganics, PHCs, BTEX, PAHs, VOCs	Soil & Groundwater
APEC-SW3	Historical Report APECs APECs noted in historical reports in the vicinity of route options	Southern Portion of Alternatives 4C and 5 along Mill St	23	30 - Importation of Fill Material of Unknown Quality; 58 - Waste Disposal and Waste Management, including thermal treatment, landfilling and transfer of waste, other than use of biosoils as soil conditioners; Other - De-icing Activities	Southwest	4C, 5	Metals, Inorganics, PHCs, BTEX, PAHs, VOCs	Soil & Groundwater
	Coal Gasification Records for coal gasification at Brampton Gas Works located at the northeast corner of Nelson St and George St.		24	9 - Coal Gasification				
	Manufacturing Records for rubber product manufacturing and sporting goods manufacturing associated with Brampton Stortguards in 1998.		54	47 - Rubber Manufacturing and Processing				
	Waste Generators Records for waste oils associated with Delta Elevator Co Ltd from 2007-2008.		111	Other - Waste Generator				
	Waste Generator Records for oil skimmings and sludges from 2015 associated with 2187787 Ontario Inc.		113	Other - Waste Generator				

Table 3. Areas of Potential Concern  
 Environmental Desktop Review, Downtown Brampton, Brampton, Ontario

APEC ID	Location of APEC	Unique PCA ID	PCA <sup>a,b</sup>	Location of PCA <sup>c</sup>	Applicable Route Alternative(s)	Contaminants of Potential Concern (based on AP method groups) <sup>d</sup>	Media Potentially Impacted (groundwater and/or soil)	
APEC-SW4	Underground Storage Tanks Multiple records for fuel tanks located at 64 Nelson St W. Retail Fuel Outlet Records for private and retail fuel outlets associated with Peel Ice & Fuel, and Lionel Core with a total volume of 9,000 L.	Southern Portion of Alternatives 4C and 5 along Mill St and Queen St W	6	28 - Gasoline and Associated Products Storage in Fixed Tanks	Southwest	4C, 5	Metals, Inorganics, PHCs, BTEX, PAHs, VOCs	Groundwater
	Expired Fuel Tanks One record for an expired fuel tank(s) located at 6 Park St. Retail Fuel Outlet Records for a retail fuel outlet with a total of 2,000 L associated with Flowerlea Dairies.		9	28 - Gasoline and Associated Products Storage in Fixed Tanks				
	Spill A record for a spill of 225 L diesel to gravel in 1993		78	Other - Spill				
	Spill A record for a spill of 6 drums dumped of unknown material in 2001		79	Other - Spill				

<sup>a</sup> PCA is a potentially contaminating activity (as defined by O. Reg. 153/04)

<sup>b</sup> PCAs were defined as "other" if the PCA was not listed in Table 2, Schedule D of O. Reg. 153/04.

<sup>c</sup> Refer to Figure 2 for PCA locations

<sup>d</sup> As noted in the Protocol for Analytical Methods Used in the Assessment of Properties under Part XV.1 of the Environmental Protection Act March 9, 2004, amended as of July 1, 2011.

Notes:

APEC = Area of Potential Environmental Concern  
 BTEX = benzene, toluene, ethylbenzene, and xylenes  
 COPC = contaminant of potential concern  
 ERIS = Environmental Risk Information System  
 ID = Identification  
 L = litre(s)  
 O. Reg. = Ontario Regulation

OCP = organochlorine pesticide  
 PAH = polycyclic aromatic hydrocarbon  
 PCA = potentially contaminating activity  
 PCB = polychlorinated biphenyl  
 PHC = petroleum hydrocarbon  
 UST = underground storage tank  
 VOC = volatile organic compound



**Attachment A**  
**ERIS Database Report**



# DATABASE REPORT

**Project Property:** *Downtown Brampton  
Downtown Brampton  
Brampton ON*

**Project No:** *467252CH*

**Report Type:** *Quote - Custom-Build Your Own Report*

**Order No:** *20200721036*

**Requested by:** *Jacobs Consultancy Canada Inc.*

**Date Completed:** *July 27, 2020*

# Table of Contents

Table of Contents.....	2
Executive Summary.....	3
Executive Summary: Report Summary.....	4
Executive Summary: Site Report Summary - Project Property.....	6
Executive Summary: Summary By Data Source.....	121
Map.....	221
Aerial.....	222
Topographic Map.....	223
Detail Report.....	224
Unplottable Summary.....	851
Unplottable Report.....	856
Appendix: Database Descriptions.....	883
Definitions.....	892

## **Notice: IMPORTANT LIMITATIONS and YOUR LIABILITY**

**Reliance on information in Report:** This report DOES NOT replace a full Phase I Environmental Site Assessment but is solely intended to be used as a database review of environmental records.

**License for use of information in Report:** No page of this report can be used without this cover page, this notice and the project property identifier. The information in Report(s) may not be modified or re-sold.

**Your Liability for misuse:** Using this Service and/or its reports in a manner contrary to this Notice or your agreement will be in breach of copyright and contract and ERIS may obtain damages for such mis-use, including damages caused to third parties, and gives ERIS the right to terminate your account, rescind your license to any previous reports and to bar you from future use of the Service.

**No warranty of Accuracy or Liability for ERIS:** The information contained in this report has been produced by ERIS Information Limited Partnership ("ERIS") using various sources of information, including information provided by Federal and Provincial government departments. The report applies only to the address and up to the date specified on the cover of this report, and any alterations or deviation from this description will require a new report. This report and the data contained herein does not purport to be and does not constitute a guarantee of the accuracy of the information contained herein and does not constitute a legal opinion nor medical advice. Although ERIS has endeavored to present you with information that is accurate, ERIS disclaims, any and all liability for any errors, omissions, or inaccuracies in such information and data, whether attributable to inadvertence, negligence or otherwise, and for any consequences arising therefrom. Liability on the part of ERIS is limited to the monetary value paid for this report.

**Trademark and Copyright:** You may not use the ERIS trademarks or attribute any work to ERIS other than as outlined above. This Service and Report (s) are protected by copyright owned by ERIS Information Limited Partnership. Copyright in data used in the Service or Report(s) (the "Data") is owned by ERIS or its licensors. The Service, Report(s) and Data may not be copied or reproduced in whole or in any substantial part without prior written consent of ERIS.

# Executive Summary

## **Property Information:**

**Project Property:** *Downtown Brampton  
Downtown Brampton Brampton ON*

**Project No:** *467252CH*

## **Order Information:**

**Order No:** *20200721036*

**Date Requested:** *July 21, 2020*

**Requested by:** *Jacobs Consultancy Canada Inc.*

**Report Type:** *Quote - Custom-Build Your Own Report*

## **Historical/Products:**

**Excel Add-On** *Excel Add-On*

## Executive Summary: Report Summary

<b>Database</b>	<b>Name</b>	<b>Searched</b>	<b>Project Property</b>
AAGR	<i>Abandoned Aggregate Inventory</i>	Y	0
AGR	<i>Aggregate Inventory</i>	Y	0
AMIS	<i>Abandoned Mine Information System</i>	Y	0
ANDR	<i>Anderson's Waste Disposal Sites</i>	Y	3
AST	<i>Aboveground Storage Tanks</i>	Y	0
AUWR	<i>Automobile Wrecking &amp; Supplies</i>	Y	2
BORE	<i>Borehole</i>	Y	25
CA	<i>Certificates of Approval</i>	Y	49
CDRY	<i>Dry Cleaning Facilities</i>	Y	2
CFOT	<i>Commercial Fuel Oil Tanks</i>	Y	4
CHEM	<i>Chemical Register</i>	Y	0
CNG	<i>Compressed Natural Gas Stations</i>	Y	0
COAL	<i>Inventory of Coal Gasification Plants and Coal Tar Sites</i>	Y	1
CONV	<i>Compliance and Convictions</i>	Y	0
CPU	<i>Certificates of Property Use</i>	Y	0
DRL	<i>Drill Hole Database</i>	Y	0
EASR	<i>Environmental Activity and Sector Registry</i>	Y	3
EBR	<i>Environmental Registry</i>	Y	4
ECA	<i>Environmental Compliance Approval</i>	Y	10
EEM	<i>Environmental Effects Monitoring</i>	Y	0
EHS	<i>ERIS Historical Searches</i>	Y	125
EIIS	<i>Environmental Issues Inventory System</i>	Y	0
EMHE	<i>Emergency Management Historical Event</i>	Y	0
EPAR	<i>Environmental Penalty Annual Report</i>	Y	0
EXP	<i>List of Expired Fuels Safety Facilities</i>	Y	68
FCON	<i>Federal Convictions</i>	Y	0
FCS	<i>Contaminated Sites on Federal Land</i>	Y	0
FOFT	<i>Fisheries &amp; Oceans Fuel Tanks</i>	Y	0
FRST	<i>Federal Identification Registry for Storage Tank Systems (FIRSTS)</i>	Y	0
FST	<i>Fuel Storage Tank</i>	Y	13
FSTH	<i>Fuel Storage Tank - Historic</i>	Y	8
GEN	<i>Ontario Regulation 347 Waste Generators Summary</i>	Y	397
GHG	<i>Greenhouse Gas Emissions from Large Facilities</i>	Y	0
HINC	<i>TSSA Historic Incidents</i>	Y	13
IAFT	<i>Indian &amp; Northern Affairs Fuel Tanks</i>	Y	0
INC	<i>Fuel Oil Spills and Leaks</i>	Y	6

<b>Database</b>	<b>Name</b>	<b>Searched</b>	<b>Project Property</b>
LIMO	<i>Landfill Inventory Management Ontario</i>	Y	0
MINE	<i>Canadian Mine Locations</i>	Y	0
MNR	<i>Mineral Occurrences</i>	Y	0
NATE	<i>National Analysis of Trends in Emergencies System (NATES)</i>	Y	0
NCPL	<i>Non-Compliance Reports</i>	Y	0
NDFT	<i>National Defense &amp; Canadian Forces Fuel Tanks</i>	Y	0
NDSP	<i>National Defense &amp; Canadian Forces Spills</i>	Y	0
NDWD	<i>National Defence &amp; Canadian Forces Waste Disposal Sites</i>	Y	0
NEBI	<i>National Energy Board Pipeline Incidents</i>	Y	0
NEBP	<i>National Energy Board Wells</i>	Y	0
NEES	<i>National Environmental Emergencies System (NEES)</i>	Y	0
NPCB	<i>National PCB Inventory</i>	Y	4
NPRI	<i>National Pollutant Release Inventory</i>	Y	7
OGWE	<i>Oil and Gas Wells</i>	Y	0
OOGW	<i>Ontario Oil and Gas Wells</i>	Y	1
OPCB	<i>Inventory of PCB Storage Sites</i>	Y	6
ORD	<i>Orders</i>	Y	0
PAP	<i>Canadian Pulp and Paper</i>	Y	0
PCFT	<i>Parks Canada Fuel Storage Tanks</i>	Y	0
PES	<i>Pesticide Register</i>	Y	31
PINC	<i>Pipeline Incidents</i>	Y	19
PRT	<i>Private and Retail Fuel Storage Tanks</i>	Y	17
PTTW	<i>Permit to Take Water</i>	Y	0
REC	<i>Ontario Regulation 347 Waste Receivers Summary</i>	Y	2
RSC	<i>Record of Site Condition</i>	Y	14
RST	<i>Retail Fuel Storage Tanks</i>	Y	11
SCT	<i>Scott's Manufacturing Directory</i>	Y	50
SPL	<i>Ontario Spills</i>	Y	81
SRDS	<i>Wastewater Discharger Registration Database</i>	Y	0
TANK	<i>Anderson's Storage Tanks</i>	Y	0
TCFT	<i>Transport Canada Fuel Storage Tanks</i>	Y	0
VAR	<i>Variances for Abandonment of Underground Storage Tanks</i>	Y	0
WDS	<i>Waste Disposal Sites - MOE CA Inventory</i>	Y	0
WDSH	<i>Waste Disposal Sites - MOE 1991 Historical Approval Inventory</i>	Y	1
WWIS	<i>Water Well Information System</i>	Y	111
		<b>Total:</b>	<b>1,088</b>

## Executive Summary: Site Report Summary - Project Property

<i>Map Key</i>	<i>DB</i>	<i>Company/Site Name</i>	<i>Address</i>	<i>Page Number</i>
<a href="#">1</a>	EHS		Lot is SW of Sproule Dr & Ken Whillans Drive intersection Brampton ON	<a href="#">224</a>
<a href="#">2</a>	CA	MOOREVILLE PROPERTIES	SPROULE DR./KEN WHILLANS DR. BRAMPTON CITY ON	<a href="#">22</a>
<a href="#">2</a>	CA	MOOREVILLE PROPERTIES	SPROULE DR./KEN WHILLANS DR. BRAMPTON CITY ON	<a href="#">22</a>
<a href="#">2</a>	WWIS		BRAMPTON ON  <i>Well ID:</i> 4909586	<a href="#">224</a>
<a href="#">3</a>	WWIS		BRAMPTON ON  <i>Well ID:</i> 4910027	<a href="#">225</a>
<a href="#">4</a>	RSC	2035244 ONTARIO INC.	100 KEN WHILLANS DR, BRAMPTON, ON, L6V 0A4 BRAMPTON ON L6V 0A4	<a href="#">228</a>
<a href="#">4</a>	CA	2035244 Ontario Limited	100 Ken Whillans Dr Brampton ON	<a href="#">229</a>
<a href="#">4</a>	EHS		100 Ken Whillans Drive Brampton ON	<a href="#">229</a>
<a href="#">4</a>	GEN	Regal Lifestyles Communities Inc	100 Ken Whillans Dr Brampton ON	<a href="#">229</a>

<b>Map Key</b>	<b>DB</b>	<b>Company/Site Name</b>	<b>Address</b>	<b>Page Number</b>
<a href="#">4</a>	EHS		100 Ken Whillans Drive Brampton ON	<a href="#">229</a>
<a href="#">4</a>	ECA	2035244 Ontario Limited	100 Ken Whillans Dr Brampton ON L4C 3B2	<a href="#">230</a>
<a href="#">4</a>	GEN	Revera Living	100 Ken Whillans Dr Brampton ON L6V0A4	<a href="#">230</a>
<a href="#">5</a>	WWIS		lot 7 con 1 BRAMPTON ON  <b>Well ID:</b> 4909486	<a href="#">230</a>
<a href="#">6</a>	WWIS		ON  <b>Well ID:</b> 7291906	<a href="#">233</a>
<a href="#">7</a>	GEN	Main Street Dental Office	320 Main Street N unit #9 Brampton ON L6V4A3	<a href="#">235</a>
<a href="#">7</a>	GEN	Main Street Dental Office	320 Main Street N unit #9 Brampton ON L6V4A3	<a href="#">235</a>
<a href="#">7</a>	GEN	Main Street Dental Office	320 Main Street N unit #9 Brampton ON L6V4A3	<a href="#">236</a>
<a href="#">7</a>	GEN	Main Street Dental Office	320 Main Street N unit #9 Brampton ON L6V4A3	<a href="#">236</a>



<b>Map Key</b>	<b>DB</b>	<b>Company/Site Name</b>	<b>Address</b>	<b>Page Number</b>
<a href="#"><u>8</u></a>	WWIS		ON  <i>Well ID:</i> 7291908	<a href="#"><u>237</u></a>
<a href="#"><u>9</u></a>	WWIS		Brampton ON  <i>Well ID:</i> 7217099	<a href="#"><u>239</u></a>
<a href="#"><u>10</u></a>	WWIS		Brampton ON  <i>Well ID:</i> 7217101	<a href="#"><u>242</u></a>
<a href="#"><u>11</u></a>	WWIS		ON  <i>Well ID:</i> 7291907	<a href="#"><u>245</u></a>
<a href="#"><u>12</u></a>	EHS		320 Main Street North Brampton ON	<a href="#"><u>247</u></a>
<a href="#"><u>13</u></a>	EHS		25 William St Brampton ON L6V1L3	<a href="#"><u>247</u></a>
<a href="#"><u>14</u></a>	RSC	MACEDIL HOLDINGS INC.	25 WILLIAM STREET, BRAMPTON, ON L6V 1L3 Brampton ON	<a href="#"><u>247</u></a>
<a href="#"><u>15</u></a>	EHS		300 Main Street North Brampton ON L6V 4H6	<a href="#"><u>249</u></a>
<a href="#"><u>15</u></a>	GEN	Queen West Medical Associates	300 Main Street North, Suite 100 Brampton ON L6V 4H6	<a href="#"><u>249</u></a>
<a href="#"><u>15</u></a>	GEN	Brampton East Medical Group	300 Main St. N,2and Floor Brampton ON L6V 4H6	<a href="#"><u>249</u></a>

<b>Map Key</b>	<b>DB</b>	<b>Company/Site Name</b>	<b>Address</b>	<b>Page Number</b>
<a href="#">15</a>	GEN	Brampton East Medical Group	300 Main St. N,2and Floor Brampton ON L6V 4H6	<a href="#">249</a>
<a href="#">15</a>	GEN	Queen West Medical Associates	300 Main Street North, Suite 100 Brampton ON L6V 4H6	<a href="#">250</a>
<a href="#">15</a>	GEN	Brampton East Medical Group	300 Main St. N,2and Floor Brampton ON L6V 4H6	<a href="#">250</a>
<a href="#">15</a>	GEN	Queen West Medical Associates	300 Main Street North, Suite 100 Brampton ON L6V 4H6	<a href="#">250</a>
<a href="#">15</a>	GEN	Brampton East Medical Group	300 Main St. N,2and Floor Brampton ON	<a href="#">251</a>
<a href="#">15</a>	GEN	Queen West Medical Associates	300 Main Street North, Suite 100 Brampton ON	<a href="#">251</a>
<a href="#">15</a>	GEN	Central Brampton Family Health Team	300 Main St. N, #200 Brampton ON L6V 4H6	<a href="#">251</a>
<a href="#">15</a>	GEN	Central Brampton Family Health Team	300 Main St. N,2and Floor Brampton ON L6V 4H6	<a href="#">252</a>
<a href="#">15</a>	GEN	Queen West Medical Associates	300 Main Street North, Suite 100 Brampton ON L6V4H6	<a href="#">252</a>

<b>Map Key</b>	<b>DB</b>	<b>Company/Site Name</b>	<b>Address</b>	<b>Page Number</b>
<a href="#">15</a>	GEN	Brampton East Medical Group	300 Main St. N,2and Floor Brampton ON L6V 4H6	<a href="#">252</a>
<a href="#">15</a>	GEN	Dr Essam Michael Medicine Professional Corporation	300 Main St N Brampton ON L6V 1P6	<a href="#">252</a>
<a href="#">15</a>	GEN	Dr Essam Michael Medicine Professional Corporation	300 Main St N Brampton ON L6V 1P6	<a href="#">253</a>
<a href="#">16</a>	GEN	VODDEN XRAY	36 VODDEN STREET EAST BRAMPTON ON L6V 1M4	<a href="#">253</a>
<a href="#">16</a>	GEN	VODDEN MEDICAL ARTS PHARMACY	36 VODDEN STREET EAST BRAMPTON ON L6V 1M4	<a href="#">253</a>
<a href="#">16</a>	GEN	VODDEN MEDICAL ARTS PHARMACY	36 vodden st e brampton ON L6V 4H4	<a href="#">254</a>
<a href="#">16</a>	EHS		36 Vodden Street East Brampton ON L6V 4H4	<a href="#">254</a>
<a href="#">16</a>	GEN	CMLHealthCare	36 Vodden Street East Brampton ON L6V 4H4	<a href="#">254</a>
<a href="#">16</a>	GEN	1798836 Ontario Inc.	36 Vodden Street, Suite 304 Brampton ON L6V 4H4	<a href="#">254</a>
<a href="#">16</a>	GEN	Saint Elizabeth Health Care	36 Vodden St. E, Suite 304 Brampton ON L6V 4H4	<a href="#">255</a>

<b>Map Key</b>	<b>DB</b>	<b>Company/Site Name</b>	<b>Address</b>	<b>Page Number</b>
<a href="#">16</a>	GEN	CMLHealthCare	36 Vodden Street East Brampton ON L6V 4H4	<a href="#">255</a>
<a href="#">16</a>	GEN	Saint Elizabeth Health Care	36 Vodden St. E, Suite 304 Brampton ON L6V 4H4	<a href="#">255</a>
<a href="#">16</a>	GEN	North Brampton Physiotherapy	36 Vodden Street E. Suite 306 Brampton ON L6V 4H4	<a href="#">256</a>
<a href="#">16</a>	GEN	CMLHealthCare	36 Vodden Street East Brampton ON L6V 4H4	<a href="#">256</a>
<a href="#">16</a>	GEN	1798836 Ontario Inc.	36 Vodden Street, Suite 304 Brampton ON L6V 4H4	<a href="#">256</a>
<a href="#">16</a>	GEN	Saint Elizabeth Health Care	36 Vodden St. E, Suite 304 Brampton ON L6V 4H4	<a href="#">256</a>
<a href="#">16</a>	GEN	1798836 Ontario Inc.	36 Vodden Street, Suite 304 Brampton ON L6V 4H4	<a href="#">257</a>
<a href="#">16</a>	GEN	North Brampton Physiotherapy	36 Vodden Street E. Suite 306 Brampton ON L6V 4H4	<a href="#">257</a>
<a href="#">16</a>	GEN	LifeLabs LP	36 Vodden Street East Brampton ON L6V 4H4	<a href="#">257</a>

<b>Map Key</b>	<b>DB</b>	<b>Company/Site Name</b>	<b>Address</b>	<b>Page Number</b>
<a href="#">16</a>	EHS		36 Vodden Street East Brampton ON	<a href="#">257</a>
<a href="#">16</a>	GEN	LifeLabs LP	36 Vodden Street East Brampton ON	<a href="#">258</a>
<a href="#">16</a>	GEN	Saint Elizabeth Health Care	36 Vodden St. E, Suite 304 Brampton ON	<a href="#">258</a>
<a href="#">16</a>	GEN	Wise Elephant FHT	36 Vodden Street E Suite 203 ON	<a href="#">258</a>
<a href="#">16</a>	GEN	1798836 Ontario Inc.	36 Vodden Street, Suite 304 Brampton ON	<a href="#">259</a>
<a href="#">16</a>	EHS		36 Vodden Street East Brampton ON	<a href="#">259</a>
<a href="#">16</a>	GEN	Saint Elizabeth Health Care	36 Vodden St. E, Suite 305 Brampton ON L6V 4H4	<a href="#">259</a>
<a href="#">16</a>	GEN	Wise Elephant FHT	36 Vodden Street E Suite 203 ON L6V4H4	<a href="#">259</a>
<a href="#">16</a>	GEN	Saint Elizabeth Health Care	36 Vodden St. E, Suite 305 Brampton ON L6V 4H4	<a href="#">260</a>
<a href="#">16</a>	GEN	LifeLabs LP	36 Vodden Street East Brampton ON L6V 4H4	<a href="#">260</a>

<i>Map Key</i>	<i>DB</i>	<i>Company/Site Name</i>	<i>Address</i>	<i>Page Number</i>
<a href="#">16</a>	GEN	1798836 Ontario Inc.	36 Vodden Street, Suite 304 Brampton ON L6V 4H4	<a href="#">260</a>
<a href="#">16</a>	GEN	LifeLabs LP	36 Vodden Street East Brampton ON L6V 4H4	<a href="#">260</a>
<a href="#">16</a>	GEN	Wise Elephant FHT	36 Vodden Street E Suite 203 ON L6V4H4	<a href="#">261</a>
<a href="#">16</a>	GEN	1798836 Ontario Inc.	36 Vodden Street, Suite 304 Brampton ON L6V 4H4	<a href="#">261</a>
<a href="#">16</a>	GEN	Saint Elizabeth Health Care	36 Vodden St. E, Suite 305 Brampton ON L6V 4H4	<a href="#">261</a>
<a href="#">16</a>	GEN	Wise Elephant FHT	36 Vodden Street E Suite 203 ON L6V4H4	<a href="#">262</a>
<a href="#">16</a>	GEN	1798836 Ontario Inc.	36 Vodden Street, Suite 304 Brampton ON L6V 4H4	<a href="#">262</a>
<a href="#">16</a>	GEN	LifeLabs LP	36 Vodden Street East Brampton ON L5C1V8	<a href="#">262</a>
<a href="#">16</a>	GEN	LifeLabs LP	36 Vodden Street East Brampton ON L6V 4H4	<a href="#">262</a>

<b>Map Key</b>	<b>DB</b>	<b>Company/Site Name</b>	<b>Address</b>	<b>Page Number</b>
<a href="#">16</a>	GEN	SEEMA S SHETTY DENTISTRY PROFESSIONAL CORPORATION	36 Vodden St E Suite 105 Brampton ON L6V 4H4	<a href="#">263</a>
<a href="#">16</a>	GEN	Wise Elephant FHT	36 Vodden Street E Suite 203 ON L6V4H4	<a href="#">263</a>
<a href="#">16</a>	GEN	1798836 Ontario Inc.	36 Vodden Street, Suite 304 Brampton ON L6V 4H4	<a href="#">263</a>
<a href="#">16</a>	GEN	Saint Elizabeth Health Care	36 Vodden St. E, Suite 305 Brampton ON L6V 4H4	<a href="#">264</a>
<a href="#">16</a>	EHS		36 Vodden St E Brampton ON L6V4H4	<a href="#">264</a>
<a href="#">16</a>	GEN	LifeLabs LP	36 Vodden Street East Brampton ON L6V 4H4	<a href="#">264</a>
<a href="#">16</a>	GEN	Saint Elizabeth Health Care	36 Vodden St. E, Suite 305 Brampton ON L6V 4H4	<a href="#">264</a>
<a href="#">16</a>	GEN	SEEMA S SHETTY DENTISTRY PROFESSIONAL CORPORATION	36 Vodden St E Suite 105 Brampton ON L6V 4H4	<a href="#">265</a>
<a href="#">16</a>	GEN	COMPLETE IMMIGRATION MEDICAL CENTRE	36 VODDEN STREET EAST,SUITE 203 BRAMPTON ON L6V4H4	<a href="#">265</a>
<a href="#">17</a>	WWIS		ON	<a href="#">265</a>

<b>Map Key</b>	<b>DB</b>	<b>Company/Site Name</b>	<b>Address</b>	<b>Page Number</b>
			<i>Well ID:</i> 4903777	
<a href="#">18</a>	WWIS		Brampton ON	<a href="#">267</a>
			<i>Well ID:</i> 7249563	
<a href="#">19</a>	CA	The Corporation of the City of Brampton	75 Vodden Street East Brampton ON L6V 4H7	<a href="#">269</a>
<a href="#">19</a>	GEN	The Corporation of The City of Brampton	75 Vodden St. East Brampton ON	<a href="#">269</a>
<a href="#">19</a>	ECA	The Corporation of the City of Brampton	75 Vodden St E Brampton ON L6Y 4R2	<a href="#">270</a>
<a href="#">19</a>	GEN	The Corporation of The City of Brampton	75 Vodden St. East Brampton ON L6V2R2	<a href="#">270</a>
<a href="#">19</a>	GEN	The Corporation of The City of Brampton	75 Vodden St. East Brampton ON L6V2R2	<a href="#">270</a>
<a href="#">19</a>	GEN	The Corporation of The City of Brampton	75 Vodden St. East Brampton ON L6V2R2	<a href="#">271</a>
<a href="#">19</a>	GEN	The Corporation of The City of Brampton Buildings and Property Management	75 Vodden St. East Brampton ON L6V2R2	<a href="#">271</a>
<a href="#">19</a>	GEN	The Corporation of The City of Brampton Buildings and Property Management	75 Vodden St. East Brampton ON L6V2R2	<a href="#">271</a>



<b>Map Key</b>	<b>DB</b>	<b>Company/Site Name</b>	<b>Address</b>	<b>Page Number</b>
<a href="#">20</a>	WWIS		BRAMPTON ON  <i>Well ID: 7147718</i>	<a href="#">271</a>
<a href="#">21</a>	PINC		250 MAIN ST N, BRAMPTON ON	<a href="#">275</a>
<a href="#">21</a>	SPL		250 Main St North Brampton ON	<a href="#">275</a>
<a href="#">22</a>	ANDR	Dales Dump (suspected)	Brampton ON L6V	<a href="#">27</a>
<a href="#">23</a>	SCT	Microbase 2000 Systems Inc.	332 Main St N Unit 1 Brampton ON L6V 1P8	<a href="#">276</a>
<a href="#">24</a>	INC		Main Street & Vodden Street, Brampton ON	<a href="#">276</a>
<a href="#">25</a>	EHS		215 Centre Street North Brampton ON L6V 1T4	<a href="#">277</a>
<a href="#">26</a>	GEN	LEO ARCHDEKIN FUNERAL HOME	289 MAIN STREET N. BRAMPTON ON L6X 1N5	<a href="#">277</a>
<a href="#">26</a>	GEN	LEO ARCHDEKIN FUNERAL HOME	289 MAIN STREET NORTH BRAMPTON ON L6X 1N5	<a href="#">278</a>
<a href="#">26</a>	GEN	TRILLIUM FUNERAL SERVICES CORP.	289 MAIN STREET NORTH BRAMPTON ON L6X 1N5	<a href="#">278</a>

<b>Map Key</b>	<b>DB</b>	<b>Company/Site Name</b>	<b>Address</b>	<b>Page Number</b>
<a href="#"><u>26</u></a>	GEN	LEO ARCHDEKIN FUNERAL HOME 44-011	289 MAIN STREET N. BRAMPTON ON L6X 1N5	<a href="#"><u>278</u></a>
<a href="#"><u>26</u></a>	GEN	SCOTT FUNERAL HOME, DIV. OF 44-543	TRILLIUM FUNERAL SERVICES CORP. 289 MAIN STREET NORTH BRAMPTON ON L6X 1N5	<a href="#"><u>279</u></a>
<a href="#"><u>26</u></a>	GEN	TRILLIUM FUNERAL SERVICES CORPORATION	289 MAIN STREET NORTH BRAMPTON ON L6X 1N5	<a href="#"><u>279</u></a>
<a href="#"><u>26</u></a>	GEN	TRILLIUM FUNERAL SERVICES CORPORATION	289 MAIN STREET NORTH BRAMPTON ON L6X 1N5	<a href="#"><u>279</u></a>
<a href="#"><u>26</u></a>	GEN	TRILLIUM FUNERAL SERVICES CORPORATION	289 MAIN STREET NORTH BRAMPTON ON L6X 1N5	<a href="#"><u>279</u></a>
<a href="#"><u>26</u></a>	GEN	TRILLIUM FUNERAL SERVICES CORPORATION	289 MAIN STREET NORTH BRAMPTON ON L6X 1N5	<a href="#"><u>280</u></a>
<a href="#"><u>26</u></a>	GEN	ARBOR MEMORIAL INC.	289 MAIN STREET NORTH BRAMPTON ON L6X 1N5	<a href="#"><u>280</u></a>
<a href="#"><u>26</u></a>	GEN	ARBOR MEMORIAL INC.	289 MAIN STREET NORTH BRAMPTON ON	<a href="#"><u>280</u></a>
<a href="#"><u>26</u></a>	GEN	ARBOR MEMORIAL INC.	289 MAIN STREET NORTH BRAMPTON ON L6X 1N5	<a href="#"><u>281</u></a>

<b>Map Key</b>	<b>DB</b>	<b>Company/Site Name</b>	<b>Address</b>	<b>Page Number</b>
<a href="#">26</a>	GEN	ARBOR MEMORIAL INC.	289 MAIN STREET NORTH BRAMPTON ON L6X 1N5	<a href="#">281</a>
<a href="#">26</a>	GEN	ARBOR MEMORIAL INC.	289 MAIN STREET NORTH BRAMPTON ON L6X 1N5	<a href="#">281</a>
<a href="#">26</a>	GEN	ARBOR MEMORIAL INC.	289 MAIN STREET NORTH BRAMPTON ON L6X 1N5	<a href="#">281</a>
<a href="#">26</a>	GEN	ARBOR MEMORIAL INC.	289 MAIN STREET NORTH BRAMPTON ON L6X 1N5	<a href="#">282</a>
<a href="#">27</a>	CA	R.M. OF PEEL	WILLIAM ST./MAIN ST. BRAMPTON CITY ON	<a href="#">28</a>
<a href="#">27</a>	CA	R.M. OF PEEL	WILLIAM ST./MAIN ST. BRAMPTON CITY ON	<a href="#">28</a>
<a href="#">28</a>	SPL	CONSUMERS' GAS CO. LTD., THE	MAIN STREET AND WILLIAM STREET NATURAL GAS PIPELINE BRAMPTON CITY ON	<a href="#">28</a>
<a href="#">29</a>	GEN	Banerjee Goel Medicine Corporation	247 Main Street North Brampton ON L6X 1N3	<a href="#">283</a>
<a href="#">29</a>	GEN	Banerjee Goel Medicine Corporation	247 Main Street North Brampton ON L6X 1N3	<a href="#">283</a>
<a href="#">29</a>	GEN	Banerjee Goel Medicine Corporation	247 Main Street North Brampton ON L6X 1N3	<a href="#">284</a>

<b>Map Key</b>	<b>DB</b>	<b>Company/Site Name</b>	<b>Address</b>	<b>Page Number</b>
<a href="#"><u>29</u></a>	GEN	Banerjee Goel Medicine Corporation	247 Main Street North Brampton ON	<a href="#"><u>284</u></a>
<a href="#"><u>29</u></a>	GEN	Banerjee Goel Medicine Corporation	247 Main Street North Brampton ON L6X 1N3	<a href="#"><u>284</u></a>
<a href="#"><u>29</u></a>	GEN	Banerjee Goel Medicine Corporation	247 Main Street North Brampton ON L6X 1N3	<a href="#"><u>285</u></a>
<a href="#"><u>29</u></a>	GEN	Banerjee Goel Medicine Corporation	247 Main Street North Brampton ON L6X 1N3	<a href="#"><u>285</u></a>
<a href="#"><u>30</u></a>	SPL	The Regional Municipality of Peel	130 Centre St N Brampton ON NA	<a href="#"><u>285</u></a>
<a href="#"><u>31</u></a>	SPL	PRIVATE RESIDENCE	INTO CATCH BASIN IN FRONT OF 132 CENTRE STREET (N. O.S.) BRAMPTON CITY ON	<a href="#"><u>28</u></a>
<a href="#"><u>32</u></a>	GEN	HY & ZEL'S INC.	12 VODDEN STREET BRAMPTON ON L6Y 1A2	<a href="#"><u>286</u></a>
<a href="#"><u>32</u></a>	PES	HY & ZELS - BRAMPTON	12 VODDEN STREET BRAMPTON ON L6Y1A2	<a href="#"><u>286</u></a>
<a href="#"><u>32</u></a>	GEN	Big Lots Canada Inc.	12 Vodden Street East Brampton ON	<a href="#"><u>287</u></a>

<b>Map Key</b>	<b>DB</b>	<b>Company/Site Name</b>	<b>Address</b>	<b>Page Number</b>
<a href="#"><u>32</u></a>	GEN	Big Lots Canada Inc.	12 Vodden Street East Brampton ON	<a href="#"><u>287</u></a>
<a href="#"><u>32</u></a>	PES	HY & ZELS - BRAMPTON	12 VODDEN STREET BRAMPTON ON L6Y1A2	<a href="#"><u>287</u></a>
<a href="#"><u>33</u></a>	CA	BRAMPTON CITY - LOTS 5 & 6, CONC. 1 WHS	DAVID ST./MAIN ST. N./MILL ST. BRAMPTON CITY ON	<a href="#"><u>28</u></a>
<a href="#"><u>34</u></a>	SPL		178 Beech St. Brampton ON	<a href="#"><u>288</u></a>
<a href="#"><u>35</u></a>	EHS		344 Main Street North Brampton ON L6V 1P8	<a href="#"><u>289</u></a>
<a href="#"><u>35</u></a>	EHS		344 Main Street North Brampton ON L6V 1P8	<a href="#"><u>289</u></a>
<a href="#"><u>36</u></a>	HINC		11 WOODWARD AVENUE BRAMPTON ON L6V 1J9	<a href="#"><u>289</u></a>
<a href="#"><u>37</u></a>	GEN	CITY OF BRAMPTON	24 ALEXANDER ST. BRAMPTON ON L6V 1H6	<a href="#"><u>289</u></a>
<a href="#"><u>37</u></a>	GEN	CITY OF BRAMPTON	24 ALEXANDER ST. BRAMPTON ON L6V 1H6	<a href="#"><u>290</u></a>
<a href="#"><u>37</u></a>	GEN	CITY OF BRAMPTON	24 ALEXANDER ST. BRAMPTON ON L6V 1H6	<a href="#"><u>290</u></a>

<b>Map Key</b>	<b>DB</b>	<b>Company/Site Name</b>	<b>Address</b>	<b>Page Number</b>
<a href="#"><u>37</u></a>	GEN	CITY OF BRAMPTON	24 ALEXANDER ST. BRAMPTON ON	<a href="#"><u>290</u></a>
<a href="#"><u>37</u></a>	GEN	CITY OF BRAMPTON	24 ALEXANDER ST. BRAMPTON ON L6V 1H6	<a href="#"><u>291</u></a>
<a href="#"><u>37</u></a>	GEN	CITY OF BRAMPTON	24 ALEXANDER ST. BRAMPTON ON L6V 1H6	<a href="#"><u>291</u></a>
<a href="#"><u>37</u></a>	GEN	CITY OF BRAMPTON	24 ALEXANDER ST. BRAMPTON ON L6V 1H6	<a href="#"><u>291</u></a>
<a href="#"><u>37</u></a>	GEN	CITY OF BRAMPTON BUILDINGS AND PROPERTY MANAGEMENT	24 ALEXANDER ST. BRAMPTON ON L6V 1H6	<a href="#"><u>291</u></a>
<a href="#"><u>37</u></a>	GEN	CITY OF BRAMPTON BUILDINGS AND PROPERTY MANAGEMENT	24 ALEXANDER ST. BRAMPTON ON L6V 1H6	<a href="#"><u>292</u></a>
<a href="#"><u>38</u></a>	HINC		27 TOLTON DRIVE BRAMPTON ON L6V 2P9	<a href="#"><u>292</u></a>
<a href="#"><u>39</u></a>	EHS		80 Scott St Brampton ON L6V1S4	<a href="#"><u>292</u></a>
<a href="#"><u>40</u></a>	SPL	Enbridge Gas Distribution Inc.	36 Tolton Drive Brampton ON	<a href="#"><u>293</u></a>

<b>Map Key</b>	<b>DB</b>	<b>Company/Site Name</b>	<b>Address</b>	<b>Page Number</b>
<a href="#">41</a>	PES	PETER'S NO FRILLS	345 MAIN STREET BRAMPTON ON L6X1N6	<a href="#">293</a>
<a href="#">41</a>	PES	1408939 ONTARIO LIMITED O/A SAM'S NO FRILLS	345 MAIN ST N BRAMPTON ON L6X 1N6	<a href="#">293</a>
<a href="#">41</a>	PES	1408939 ONTARIO LIMITED O/A SAM'S NO FRILLS	345 MAIN ST N BRAMPTON ON L6X 1N6	<a href="#">294</a>
<a href="#">41</a>	PES	1408939 ONTARIO LIMITED O/A SAM'S NO FRILLS	345 MAIN ST N BRAMPTON ON L6X1N6	<a href="#">294</a>
<a href="#">41</a>	SPL	Vari-Therm Limited	345 Main St N Brampton ON	<a href="#">295</a>
<a href="#">41</a>	PES	FORTINO'S (VODDEN) LTD.	345 MAIN STREET NORTH BRAMPTON ON L6X1N6	<a href="#">295</a>
<a href="#">42</a>	WWIS		ON  <b>Well ID:</b> 4900510	<a href="#">295</a>
<a href="#">43</a>	SPL	The Regional Municipality of Peel	Vodden Street East and Centre St. North Brampton ON	<a href="#">298</a>
<a href="#">44</a>	SPL	Enbridge Gas Distribution Inc.	34 Tolton Dr Brampton ON	<a href="#">299</a>
<a href="#">45</a>	SPL		109 Alexander Drive Brampton ON	<a href="#">299</a>

<b>Map Key</b>	<b>DB</b>	<b>Company/Site Name</b>	<b>Address</b>	<b>Page Number</b>
<a href="#">46</a>	EHS		202 Main Street North Brampton ON L6V 1P1	<a href="#">300</a>
<a href="#">47</a>	PINC		16 LOCUSTWOOD CRT, BRAMPTON ON	<a href="#">300</a>
<a href="#">47</a>	SPL		16 Locustwood Crt Brampton ON	<a href="#">300</a>
<a href="#">48</a>	SPL	UNKNOWN	21 ALEXANDER STREET BRAMPTON CITY ON L6V 1H7	<a href="#">30</a>
<a href="#">49</a>	SCT	MICHAEL SCOTT INC.	22 WIMBLEDON CRT BRAMPTON ON L6V 2S4	<a href="#">30</a>
<a href="#">50</a>	HINC		176 MAIN STREET NORTH BRAMPTON ON	<a href="#">302</a>
<a href="#">51</a>	EHS		365 Main St N Brampton ON L6X 1N6	<a href="#">302</a>
<a href="#">52</a>	SPL	The Regional Municipality of Peel	220 Centre St. North Brampton ON	<a href="#">302</a>
<a href="#">53</a>	SCT	APC Products Ltd.	38 Lorne Ave Brampton ON L6X 1L1	<a href="#">303</a>



<b>Map Key</b>	<b>DB</b>	<b>Company/Site Name</b>	<b>Address</b>	<b>Page Number</b>
<a href="#"><u>54</u></a>	HINC		174 MAIN STREET EAST BRAMPTON ON	<a href="#"><u>303</u></a>
<a href="#"><u>55</u></a>	HINC		222 CENTRE STREET NORTH BRAMPTON ON L6V 2R4	<a href="#"><u>303</u></a>
<a href="#"><u>56</u></a>	INC		68 SCOTT ST, BRAMPTON ON	<a href="#"><u>304</u></a>
<a href="#"><u>57</u></a>	PRT	GAS ALY LTD	370 MAIN ST N BRAMPTON ON L6V4A4	<a href="#"><u>30</u></a>
<a href="#"><u>57</u></a>	PES	TOWERS DEPARTMENT STORE STORE #46	370 MAIN STREET NORTH BRAMPTON ON L6V 4A4	<a href="#"><u>30</u></a>
<a href="#"><u>57</u></a>	SCT	REPROTECH PRINTING SERVICE	370 MAIN ST N BRAMPTON ON L6V 4A4	<a href="#"><u>30</u></a>
<a href="#"><u>57</u></a>	SCT	DIRECTORIES INTERNATIONAL LTD	370 MAIN ST N BRAMPTON ON L6V 4A4	<a href="#"><u>30</u></a>
<a href="#"><u>57</u></a>	RST	SUNOCO GAS BAR	370 MAIN ST N BRAMPTON ON L6V4A4	<a href="#"><u>306</u></a>
<a href="#"><u>57</u></a>	GEN	SUNOCO INC.	370 MAIN STREET BRAMPTON ON L6V 4A4	<a href="#"><u>306</u></a>
<a href="#"><u>57</u></a>	GEN	BRIDLEWOOD CLEANERS	604575 ONTARIO LTD. 370 MAIN STREET NORTH BRAMPTON ON L6V 4A4	<a href="#"><u>306</u></a>

<b>Map Key</b>	<b>DB</b>	<b>Company/Site Name</b>	<b>Address</b>	<b>Page Number</b>
<a href="#"><u>57</u></a>	GEN	BRIDLEWOOD CLEANERS, 604575 ONTARIO LTD.	370 MAIN STREET NORTH BRAMPTON ON L6V 1P8	<a href="#"><u>307</u></a>
<a href="#"><u>57</u></a>	GEN	BRIDLEWOOD CLEANERS 06-096	604575 ONTARIO LTD. 370 MAIN STREET NORTH BRAMPTON ON L6V 4A4	<a href="#"><u>307</u></a>
<a href="#"><u>57</u></a>	GEN	BRIDLEWOOD CLEANERS	370 MAIN STREET NORTH BRAMPTON ON L6V 1P8	<a href="#"><u>307</u></a>
<a href="#"><u>57</u></a>	GEN	GREAT ATLANTIC & PACIFIC CO. OF CDA.LTD.	SUPER FRESH #098 370 MAIN STREET NORTH BRAMPTON ON L6V 1P8	<a href="#"><u>308</u></a>
<a href="#"><u>57</u></a>	GEN	434173 ONTARIO LTD.	O/A BRIDLEWOOD DRY CLEANERS 370 MAIN ST. SOUTH BRAMPTON ON L6V 1P8	<a href="#"><u>308</u></a>
<a href="#"><u>57</u></a>	GEN	BRIDLEWOOD DRY CLEANERS	370 MAIN STREET BRAMPTON ON L6V 4A4	<a href="#"><u>308</u></a>
<a href="#"><u>57</u></a>	GEN	FIRST QUALITY 1 HOUR PHOTO 15-680	370 MAIN STREET BRAMPTON ON L6V 4A4	<a href="#"><u>308</u></a>
<a href="#"><u>57</u></a>	GEN	434173 ONTARIO LTD. 43-172	O/A BRIDLEWOOD DRY CLEANERS 370 MAIN ST. SOUTH BRAMPTON ON L6V 1P8	<a href="#"><u>309</u></a>
<a href="#"><u>57</u></a>	GEN	BRIDLEWOOD DRY CLEANERS	370 MAIN STREET NORTH BRAMPTON ON L6V 1P8	<a href="#"><u>309</u></a>

<b>Map Key</b>	<b>DB</b>	<b>Company/Site Name</b>	<b>Address</b>	<b>Page Number</b>
<a href="#">57</a>	GEN	KINGSPPOINT PROPERTY	370 MAIN ST. BRAMPTON ON L6V 4A4	<a href="#">309</a>
<a href="#">57</a>	RST	SUNOCO INC	370 MAIN ST N BRAMPTON ON L6V 4A4	<a href="#">310</a>
<a href="#">57</a>	GEN	Suncor Energy Products	370 MAIN STREET BRAMPTON ON	<a href="#">310</a>
<a href="#">57</a>	PES	GIANT TIGER STORE #151 - TORA BRAMPTON LIMITED	370 MAIN ST N BRAMPTON ON L6V 4A4	<a href="#">310</a>
<a href="#">57</a>	GEN	The Cannington Group Inc	370 Main Street Brampton ON L6V 4A4	<a href="#">310</a>
<a href="#">57</a>	FSTH	1451134 ONTARIO LTD	370 MAIN ST N BRAMPTON ON L6V 4A4	<a href="#">311</a>
<a href="#">57</a>	EHS		370 Main Street North Brampton ON L6V 4A4	<a href="#">311</a>
<a href="#">57</a>	PES	GIANT TIGER STORE #151 - TORA BRAMPTON LIMITED	370 MAIN ST N BRAMPTON ON L6V 4A4	<a href="#">312</a>
<a href="#">57</a>	EHS		370 Main Street North Brampton ON L6V 4A4	<a href="#">312</a>
<a href="#">57</a>	EXP	THARMALINGAM SUBRAMANIAM O/A 2117076 ONTARIO INC	370 MAIN ST N BRAMPTON ON	<a href="#">312</a>

<b>Map Key</b>	<b>DB</b>	<b>Company/Site Name</b>	<b>Address</b>	<b>Page Number</b>
<a href="#">57</a>	EXP	THARMALINGAM SUBRAMANIAM O/A 2117076 ONTARIO INC	370 MAIN ST N BRAMPTON ON	<a href="#">312</a>
<a href="#">57</a>	EXP	THARMALINGAM SUBRAMANIAM O/A 2117076 ONTARIO INC	370 MAIN ST N BRAMPTON ON	<a href="#">313</a>
<a href="#">57</a>	EXP	THARMALINGAM SUBRAMANIAM O/A 2117076 ONTARIO INC	370 MAIN ST N BRAMPTON ON	<a href="#">313</a>
<a href="#">57</a>	EXP	THARMALINGAM SUBRAMANIAM O/A 2117076 ONTARIO INC	370 MAIN ST N BRAMPTON ON	<a href="#">313</a>
<a href="#">57</a>	EXP	THARMALINGAM SUBRAMANIAM O/A 2117076 ONTARIO INC	370 MAIN ST N BRAMPTON ON	<a href="#">313</a>
<a href="#">57</a>	GEN	Suncor Energy Products	370 MAIN STREET BRAMPTON ON L6V 4A4	<a href="#">314</a>
<a href="#">57</a>	PES	GIANT TIGER STORE #151 - TORA BRAMPTON LIMITED	370 MAIN ST N BRAMPTON ON L6V 4A4	<a href="#">314</a>
<a href="#">57</a>	FST	THARMALINGAM SUBRAMANIAM O/A 2117076 ONTARIO INC	370 MAIN ST N BRAMPTON ON L6V 4A4	<a href="#">314</a>
<a href="#">57</a>	FST	THARMALINGAM SUBRAMANIAM O/A 2117076 ONTARIO INC	370 MAIN ST N BRAMPTON ON L6V 4A4	<a href="#">315</a>

<b>Map Key</b>	<b>DB</b>	<b>Company/Site Name</b>	<b>Address</b>	<b>Page Number</b>
<a href="#">57</a>	FST	THARMALINGAM SUBRAMANIAM O/A 2117076 ONTARIO INC	370 MAIN ST N BRAMPTON ON L6V 4A4	<a href="#">315</a>
<a href="#">57</a>	FST	THARMALINGAM SUBRAMANIAM O/A 2117076 ONTARIO INC	370 MAIN ST N BRAMPTON ON L6V 4A4	<a href="#">315</a>
<a href="#">57</a>	NPRI	THE GREAT ATLANTIC & PACIFIC COMPANY OF CANAD	370 MAIN Street North BRAMPTON ON L6V1P8	<a href="#">316</a>
<a href="#">57</a>	EXP	THARMALINGAM SUBRAMANIAM O/A 2117076 ONTARIO INC	370 MAIN ST N BRAMPTON ON L6V 4A4	<a href="#">318</a>
<a href="#">57</a>	EXP	THARMALINGAM SUBRAMANIAM O/A 2117076 ONTARIO INC	370 MAIN ST N BRAMPTON ON L6V 4A4	<a href="#">318</a>
<a href="#">57</a>	EXP	THARMALINGAM SUBRAMANIAM O/A 2117076 ONTARIO INC	370 MAIN ST N BRAMPTON ON L6V 4A4	<a href="#">318</a>
<a href="#">57</a>	EXP	THARMALINGAM SUBRAMANIAM O/A 2117076 ONTARIO INC	370 MAIN ST N BRAMPTON ON L6V 4A4	<a href="#">319</a>
<a href="#">57</a>	EHS		370 Main Street North Brampton ON	<a href="#">319</a>
<a href="#">57</a>	GEN	9495088 Canada Inc	370 Main St N Brampton ON L6V 4A4	<a href="#">319</a>
<a href="#">57</a>	PES	GIANT TIGER STORE #151 - TORA BRAMPTON LIMITED	370 MAIN ST N BRAMPTON ON L6V4A4	<a href="#">319</a>

<b>Map Key</b>	<b>DB</b>	<b>Company/Site Name</b>	<b>Address</b>	<b>Page Number</b>
<a href="#"><u>57</u></a>	EHS		370 Main Street North Brampton ON L6V 4A4	<a href="#"><u>320</u></a>
<a href="#"><u>58</u></a>	WWIS		ON  <i>Well ID: 7266922</i>	<a href="#"><u>320</u></a>
<a href="#"><u>59</u></a>	EHS		367 Main St. N. Brampton ON L6X 1N6	<a href="#"><u>321</u></a>
<a href="#"><u>60</u></a>	PES	JOHN PALUMBO PHARMACY LTD. O/A SHOPPERS DRUG MART #1353	366 MAIN STREET N BRAMPTON ON L6V1P8	<a href="#"><u>321</u></a>
<a href="#"><u>60</u></a>	GEN	Counsel Kingspoint Ltd.	366 Main St. Brampton ON	<a href="#"><u>321</u></a>
<a href="#"><u>60</u></a>	PES	JOHN PALUMBO PHARMACY LTD. O/A SHOPPERS DRUG MART #1353	366 MAIN STREET N BRAMPTON ON L6V1P8	<a href="#"><u>322</u></a>
<a href="#"><u>60</u></a>	GEN	John Palumbo Pharmacy Ltd.	366 MAIN STREET NORTH BRAMPTON ON L6V 1P8	<a href="#"><u>322</u></a>
<a href="#"><u>60</u></a>	GEN	WILTADEN LIMITED	366 MAIN STREET NORTH UNIT 201 BRAMPTON ON L6V1P8	<a href="#"><u>322</u></a>
<a href="#"><u>60</u></a>	GEN	WILTADEN LIMITED	366 MAIN STREET NORTH UNIT 201 BRAMPTON ON L6V1P8	<a href="#"><u>323</u></a>

<b>Map Key</b>	<b>DB</b>	<b>Company/Site Name</b>	<b>Address</b>	<b>Page Number</b>
<a href="#">60</a>	GEN	John Palumbo Pharmacy Ltd.	366 MAIN STREET NORTH BRAMPTON ON L6V 1P8	<a href="#">323</a>
<a href="#">60</a>	GEN	WILTADEN LIMITED	366 MAIN STREET NORTH UNIT 201 BRAMPTON ON L6V1P8	<a href="#">323</a>
<a href="#">60</a>	GEN	John Palumbo Pharmacy Ltd.	366 MAIN STREET NORTH BRAMPTON ON L6V 1P8	<a href="#">323</a>
<a href="#">60</a>	GEN	WILTADEN LIMITED	366 MAIN STREET NORTH UNIT 201 BRAMPTON ON L6V1P8	<a href="#">324</a>
<a href="#">60</a>	GEN	Queen Square Family Health Team	366 Main Street North Suite 203 Brampton ON L6V 1P8	<a href="#">324</a>
<a href="#">60</a>	GEN	John Palumbo Pharmacy Ltd.	366 MAIN STREET NORTH BRAMPTON ON L6V 1P8	<a href="#">324</a>
<a href="#">60</a>	GEN	Queen Square Family Health Team	366 Main Street North Suite 203 Brampton ON L6V 1P8	<a href="#">325</a>
<a href="#">60</a>	GEN	WILTADEN LIMITED	366 MAIN STREET NORTH UNIT 201 BRAMPTON ON L6V1P8	<a href="#">325</a>
<a href="#">60</a>	PES	JOHN PALUMBO PHARMACY LTD.	366 Main ST N Brampton ON L6V 1P8	<a href="#">325</a>
<a href="#">61</a>	GEN	City of Brampton, Corporation of	Market Square Parking Garage 2 Market Square Blvd Brampton ON L6Y 4R2	<a href="#">326</a>

<b>Map Key</b>	<b>DB</b>	<b>Company/Site Name</b>	<b>Address</b>	<b>Page Number</b>
<a href="#"><u>61</u></a>	GEN	City of Brampton, Corporation of	Market Square Parking Garage 2 Market Square Blvd Brampton ON L6Y 4R2	<a href="#"><u>326</u></a>
<a href="#"><u>62</u></a>	CA	The Regional Municipality of Peel	Thomas Street and Joseph Street Brampton ON	<a href="#"><u>326</u></a>
<a href="#"><u>63</u></a>	SPL	BRAMPTON TRANSIT MOTOR VEHICLE	ETOBICOKE CREEK HWY 10 AND ENGLISH ST OPERATING FLUIDS BRAMPTON CITY ON	<a href="#"><u>327</u></a>
<a href="#"><u>64</u></a>	WWIS		BRAMPTON ON  <i>Well ID:</i> 4910200	<a href="#"><u>327</u></a>
<a href="#"><u>65</u></a>	BORE		ON	<a href="#"><u>329</u></a>
<a href="#"><u>66</u></a>	WWIS		Brampton ON  <i>Well ID:</i> 7157566	<a href="#"><u>330</u></a>
<a href="#"><u>67</u></a>	REC	PEEL, REGIONAL MUNICIPALITY OF	82 CHURCH ST., CALEDON EAST C/O 10 PEEL CENTRE DR. BRAMPTON ON L6T 4B9	<a href="#"><u>333</u></a>
<a href="#"><u>67</u></a>	REC	PEEL, REGIONAL MUNICIPALITY OF	82 CHURCH STREET CALEDON EAST ON	<a href="#"><u>333</u></a>
<a href="#"><u>68</u></a>	EHS		Downtown Brampton Brampton ON L6X 1A5	<a href="#"><u>334</u></a>



<b>Map Key</b>	<b>DB</b>	<b>Company/Site Name</b>	<b>Address</b>	<b>Page Number</b>
<a href="#">69</a>	SPL	The Regional Municipality of Peel	135 Salsbury Circle Brampton ON	<a href="#">334</a>
<a href="#">70</a>	SPL	s.21	379 Main st n Brampton ON	<a href="#">334</a>
<a href="#">71</a>	SPL	Enbridge Gas Distribution Inc.	171 Main Street North Brampton ON	<a href="#">335</a>
<a href="#">72</a>	EHS		16 - 20 Church Street Brampton ON	<a href="#">335</a>
<a href="#">73</a>	SPL	Alectra Utilities Corporation	47 Vodden St Brampton ON	<a href="#">336</a>
<a href="#">74</a>	EHS		63 Church St E Brampton ON L6V 1G1	<a href="#">336</a>
<a href="#">75</a>	WWIS		ON  <i>Well ID: 4901072</i>	<a href="#">336</a>
<a href="#">76</a>	HINC		38 ROSEDALE AVENUE WEST BRAMPTON ON L6X 1K1	<a href="#">339</a>
<a href="#">77</a>	EHS		59-63 Church Street East Brampton ON L6V 1G1	<a href="#">340</a>
<a href="#">78</a>	EHS		Heart Lake Rd Brampton ON	<a href="#">340</a>

<b>Map Key</b>	<b>DB</b>	<b>Company/Site Name</b>	<b>Address</b>	<b>Page Number</b>
<a href="#">79</a>	SPL	PRIVATE RESIDENCE	INFRONT OF 110 MILL ST. (N.O.S.) BRAMPTON CITY ON	<a href="#">34</a>
<a href="#">80</a>	EHS		370 Main Street North Brampton ON L6V 4A4	<a href="#">340</a>
<a href="#">81</a>	PES	OWEN MACLEAN'S LAWN CARE	89 CHURCH STREET EAST BRAMPTON ON L6V 1G5	<a href="#">34</a>
<a href="#">82</a>	CA	BRAMPTON CITY - LOT 7, CONC. 1 WHS	MILL ST./ROSEDALE AVE./DAVID BRAMPTON CITY ON	<a href="#">34</a>
<a href="#">83</a>	GEN	COLOUR CRAFT LABS	116 MILL STREET NORTH BRAMPTON ON L6X 2P2	<a href="#">341</a>
<a href="#">84</a>	PINC		48 Woodward Avenue, Brampton ON	<a href="#">342</a>
<a href="#">85</a>	SPL		21 Church Street East Brampton ON	<a href="#">342</a>
<a href="#">86</a>	WWIS		Brampton ON  <i>Well ID:</i> 7191528	<a href="#">343</a>
<a href="#">87</a>	SPL	GO TRANSIT	27 CHURCH ST. (RAILWAY STATION) IN THE PARKING LOT MOTOR VEHICLE (OPERATING FLUID) BRAMPTON CITY ON L6V 3N2	<a href="#">34</a>

<b>Map Key</b>	<b>DB</b>	<b>Company/Site Name</b>	<b>Address</b>	<b>Page Number</b>
<a href="#">88</a>	RSC	2369095 ONTARIO LTD.	151 MAIN STREET NORTH, BRAMPTON, ON L6X 1N1 Brampton ON	<a href="#">346</a>
<a href="#">89</a>	GEN	R.D. HILL, B.SC., D.C.	389 MAIN STREET NORTH SUITE #218 BRAMPTON ON L6X 3P1	<a href="#">347</a>
<a href="#">89</a>	GEN	PEEL CHIROPRACTIC	389 MAIN STREET NORTH SUITE 218 BRAMPTON ON L6X 3P1	<a href="#">348</a>
<a href="#">89</a>	GEN	Everest College	389 Main Street North Brampton ON L6X 3P1	<a href="#">348</a>
<a href="#">89</a>	GEN	Everest College	389 Main Street North Unit 209 Brampton ON L6X 3P1	<a href="#">348</a>
<a href="#">89</a>	EHS		389 Main Street North Brampton ON	<a href="#">349</a>
<a href="#">89</a>	GEN	Everest College	389 Main Street North Unit 209 Brampton ON L6X 3P1	<a href="#">349</a>
<a href="#">89</a>	GEN	Everest College	389 Main Street North Unit 209 Brampton ON L6X 3P1	<a href="#">349</a>
<a href="#">89</a>	GEN	Everest College	389 Main Street North Unit 209 Brampton ON L6X 3P1	<a href="#">349</a>
<a href="#">89</a>	GEN	Everest College	389 Main Street North Unit 209 Brampton ON	<a href="#">350</a>

<b>Map Key</b>	<b>DB</b>	<b>Company/Site Name</b>	<b>Address</b>	<b>Page Number</b>
<a href="#"><u>89</u></a>	GEN	Everest College	389 Main Street North Unit 209 Brampton ON L6X 1N7	<a href="#"><u>350</u></a>
<a href="#"><u>89</u></a>	GEN	Everest College	389 Main Street North Unit 209 Brampton ON L6X 1N7	<a href="#"><u>350</u></a>
<a href="#"><u>89</u></a>	GEN	Mentias Dentistry Professional Corporation	389 Main Street North Unit 5 Brampton ON L6X 3P1	<a href="#"><u>351</u></a>
<a href="#"><u>89</u></a>	GEN	Mentias Dentistry Professional Corporation	389 Main Street North Unit 5 Brampton ON L6X 3P1	<a href="#"><u>351</u></a>
<a href="#"><u>90</u></a>	CA	R.M. OF PEEL	POST RD/VODDEN ST. BRAMPTON CITY ON	<a href="#"><u>35</u></a>
<a href="#"><u>90</u></a>	SPL	CONSUMERS' GAS CO. LTD., THE	VODDEN & POST ROAD NATURAL GAS PIPELINE BRAMPTON CITY ON	<a href="#"><u>35</u></a>
<a href="#"><u>91</u></a>	SPL	Enbridge Gas Distribution	16 English Street Brampton ON	<a href="#"><u>352</u></a>
<a href="#"><u>91</u></a>	PINC		16 ENGLISH STREET, BRAMPTON ON	<a href="#"><u>353</u></a>
<a href="#"><u>92</u></a>	WWIS		BRAMPTON ON	<a href="#"><u>353</u></a>

**Well ID:** 7299477

<b>Map Key</b>	<b>DB</b>	<b>Company/Site Name</b>	<b>Address</b>	<b>Page Number</b>
<a href="#">93</a>	WWIS		ON  <i>Well ID: 7216981</i>	<a href="#">357</a>
<a href="#">94</a>	PINC		124 Mill Street North, Brampton ON	<a href="#">357</a>
<a href="#">95</a>	CA	CHEGOGGIN CO-OP HOME INC.	11 CHURCH STREET BRAMPTON CITY ON L6V 3N2	<a href="#">35</a>
<a href="#">95</a>	GEN	ROSE GARDEN DEVELOPMENT INC.	11 CHURCH STREET EAST BRAMPTON ON L6V 1E8	<a href="#">358</a>
<a href="#">96</a>	GEN	SIR JOHN A. MACDONALD SR.PUB.SCHL.	PEEL BOARD OF EDUCATION 250 CENTRE STREET, NORTH BRAMPTON ON L6V 2R4	<a href="#">358</a>
<a href="#">96</a>	GEN	SIR JOHN A. MACDONALD SR.PUB.SCHL.30-247	PEEL BOARD OF EDUCATION 250 CENTRE STREET, NORTH BRAMPTON ON L6V 2R4	<a href="#">359</a>
<a href="#">96</a>	GEN	PEEL DISTRICT SCHOOL BOARD	SIR JOHN A. MACDONALD SR. PUBLIC SCHOOL 250 CENTRE STREET, NORTH BRAMPTON ON L6V 2R4	<a href="#">359</a>
<a href="#">97</a>	SPL	UNKNOWN	151 MAIN ST NORTH. BRAMPTON CITY ON L6X 1N1	<a href="#">36</a>
<a href="#">97</a>	SPL	SHELL CANADA PRODUCTS LTD.	151 MAIN ST NORTH. SERVICE STATION BRAMPTON CITY ON L6X 1N1	<a href="#">36</a>
<a href="#">97</a>	PRT	KEESS SHELL STATION	151 MAIN ST N BRAMPTON ON L6X1N1	<a href="#">36</a>

<b>Map Key</b>	<b>DB</b>	<b>Company/Site Name</b>	<b>Address</b>	<b>Page Number</b>
<a href="#"><u>97</u></a>	SPL	SHELL CANADA PRODUCTS LTD.	151 MAIN STREET SERVICE STATION BRAMPTON CITY ON	<a href="#"><u>36</u></a>
<a href="#"><u>97</u></a>	RST	JANET'S GAS BAR	151 MAIN ST N BRAMPTON ON L6X1N1	<a href="#"><u>361</u></a>
<a href="#"><u>97</u></a>	RST	MAZIN'S GAS BAR	151 MAIN ST N BRAMPTON ON L6X 1N1	<a href="#"><u>361</u></a>
<a href="#"><u>97</u></a>	GEN	UPI (OUT OF BUS) 39-262	PEEL SEED GROWERS CO-OP 141 MAIN STREET NORTH BRAMPTON ON L6V 1A1	<a href="#"><u>362</u></a>
<a href="#"><u>97</u></a>	GEN	UCO PETROLEUM INC. 39-262	PEEL SEED GROWERS COOP, 141 MAIN ST.N. BRAMPTON, C/O5600CANCROSSCT,BOX7030STNA MISSISSAUGA ON L5B 2N6	<a href="#"><u>362</u></a>
<a href="#"><u>97</u></a>	FSTH	2093536 ONTARIO INC O/A GAS STN	151 MAIN ST N BRAMPTON ON L6X 1N1	<a href="#"><u>362</u></a>
<a href="#"><u>97</u></a>	FSTH	DILAWARI LOGISTRICS INC	151 MAIN ST N BRAMPTON ON L6X 1N1	<a href="#"><u>363</u></a>
<a href="#"><u>97</u></a>	EXP	DILAWARI LOGISTRICS INC	151 MAIN ST N BRAMPTON ON L6X 1N1	<a href="#"><u>363</u></a>
<a href="#"><u>97</u></a>	EXP	DILAWARI LOGISTRICS INC	151 MAIN ST N BRAMPTON ON L6X 1N1	<a href="#"><u>364</u></a>

<b>Map Key</b>	<b>DB</b>	<b>Company/Site Name</b>	<b>Address</b>	<b>Page Number</b>
<a href="#"><u>97</u></a>	EXP	DILAWARI LOGISTRICS INC	151 MAIN ST N BRAMPTON ON L6X 1N1	<a href="#"><u>364</u></a>
<a href="#"><u>97</u></a>	EXP	DILAWARI LOGISTRICS INC	151 MAIN ST N BRAMPTON ON L6X 1N1	<a href="#"><u>364</u></a>
<a href="#"><u>97</u></a>	EXP	DILAWARI LOGISTRICS INC	151 MAIN ST N BRAMPTON ON	<a href="#"><u>364</u></a>
<a href="#"><u>97</u></a>	EXP	DILAWARI LOGISTRICS INC	151 MAIN ST N BRAMPTON ON	<a href="#"><u>364</u></a>
<a href="#"><u>97</u></a>	EXP	DILAWARI LOGISTRICS INC	151 MAIN ST N BRAMPTON ON	<a href="#"><u>365</u></a>
<a href="#"><u>97</u></a>	EXP	DILAWARI LOGISTRICS INC	151 MAIN ST N BRAMPTON ON	<a href="#"><u>365</u></a>
<a href="#"><u>97</u></a>	GEN	Shell Canada Products	151 Main St North Brampton ON L6X 1N1	<a href="#"><u>365</u></a>
<a href="#"><u>97</u></a>	GEN	2369095 Ontario Ltd	151 Main St N Brampton ON	<a href="#"><u>366</u></a>
<a href="#"><u>97</u></a>	FST	2093536 ONTARIO INC.	151 MAIN ST N BRAMPTON ON L6X 1N1	<a href="#"><u>366</u></a>
<a href="#"><u>97</u></a>	FST	2093536 ONTARIO INC.	151 MAIN ST N BRAMPTON ON L6X 1N1	<a href="#"><u>366</u></a>

<b>Map Key</b>	<b>DB</b>	<b>Company/Site Name</b>	<b>Address</b>	<b>Page Number</b>
<a href="#"><u>97</u></a>	FST	2093536 ONTARIO INC.	151 MAIN ST N BRAMPTON ON L6X 1N1	<a href="#"><u>366</u></a>
<a href="#"><u>97</u></a>	RST	MAZIN'S GAS BAR	151 MAIN ST N BRAMPTON ON L6X1N1	<a href="#"><u>367</u></a>
<a href="#"><u>97</u></a>	EHS		151 Main St N Brampton ON L6X1N1	<a href="#"><u>367</u></a>
<a href="#"><u>97</u></a>	EXP	DILAWARI LOGISTICS INC	151 MAIN ST N BRAMPTON ON L6X 1N1	<a href="#"><u>367</u></a>
<a href="#"><u>97</u></a>	EXP	DILAWARI LOGISTICS INC	151 MAIN ST N BRAMPTON ON L6X 1N1	<a href="#"><u>367</u></a>
<a href="#"><u>97</u></a>	EXP	DILAWARI LOGISTICS INC	151 MAIN ST N BRAMPTON ON L6X 1N1	<a href="#"><u>368</u></a>
<a href="#"><u>97</u></a>	EXP	DILAWARI LOGISTICS INC	151 MAIN ST N BRAMPTON ON L6X 1N1	<a href="#"><u>368</u></a>
<a href="#"><u>97</u></a>	EXP	DILAWARI LOGISTICS INC	151 MAIN ST N BRAMPTON ON L6X 1N1	<a href="#"><u>368</u></a>
<a href="#"><u>98</u></a>	WWIS		Brampton ON	<a href="#"><u>368</u></a>
			<b>Well ID:</b> 7191529	



<b>Map Key</b>	<b>DB</b>	<b>Company/Site Name</b>	<b>Address</b>	<b>Page Number</b>
<a href="#">99</a>	SPL	TRANSPORT TRUCK	CHURCH ST/MAIN ST, SEVEN ELEVEN PARKING LOT. MOTOR VEHICLE (OPERATING FLUID) BRAMPTON CITY ON	<a href="#">37</a>
<a href="#">100</a>	SPL		38 Joseph Street Brampton ON	<a href="#">372</a>
<a href="#">101</a>	WWIS		BRAMPTON ON  <i>Well ID: 7299476</i>	<a href="#">372</a>
<a href="#">102</a>	BORE		ON	<a href="#">376</a>
<a href="#">103</a>	PINC		284 Centre Street North, Brampton ON	<a href="#">377</a>
<a href="#">104</a>	PINC		40 THORSBY CT, BRAMPTON ON	<a href="#">377</a>
<a href="#">105</a>	GEN	Brent's Plumbing & Heating Ltd.	374 Main Street Brampton ON L6V 1P8	<a href="#">378</a>
<a href="#">106</a>	EHS		140 - 142 Main Street North Brampton ON L6V 1N8	<a href="#">378</a>
<a href="#">107</a>	BORE		ON	<a href="#">378</a>
<a href="#">108</a>	CA	SIGNATURE OF BRAMPTON LTD.-PT. LOT 4	CHURCH ST./THOMAS ST. BRAMPTON CITY ON	<a href="#">38</a>

<b>Map Key</b>	<b>DB</b>	<b>Company/Site Name</b>	<b>Address</b>	<b>Page Number</b>
<a href="#">109</a>	CA	BRAMPTON CITY	LOT 1,CONC.1/DAVID ST/MILL ST. BRAMPTON CITY ON	<a href="#">38</a>
<a href="#">110</a>	PES	THE XTERMINATOR	52 CUMBERLAND DR BRAMPTON ON L6V 1W6	<a href="#">380</a>
<a href="#">111</a>	GEN	DUFFERIN-PEEL R.C.S.S. BOARD	ST. ANNE 124 VODDEN ST BRAMPTON ON	<a href="#">381</a>
<a href="#">112</a>	GEN	Mike Hirschmann	40 Union Street Brampton ON L6V 1R2	<a href="#">381</a>
<a href="#">113</a>	WWIS		BRAMPTON ON  <i>Well ID: 7299475</i>	<a href="#">381</a>
<a href="#">114</a>	PINC		9 SALISBURY CIRCLE, BRAMPTON ON	<a href="#">384</a>
<a href="#">114</a>	SPL		9 Salisbury Circle Brampton ON	<a href="#">384</a>
<a href="#">115</a>	WWIS		BRAMPTON ON  <i>Well ID: 7299474</i>	<a href="#">385</a>
<a href="#">116</a>	PINC		42 MARKET ST, BRAMPTON ON	<a href="#">387</a>

<b>Map Key</b>	<b>DB</b>	<b>Company/Site Name</b>	<b>Address</b>	<b>Page Number</b>
<a href="#">117</a>	EHS		391 Main St North Brampton ON L6X 1N7	<a href="#">388</a>
<a href="#">118</a>	EHS		120-130 Main St N, 6-10 Nelson St E, 7 & 11 Church St Brampton ON	<a href="#">388</a>
<a href="#">119</a>	CA	DIODENES FOODS LTD.	135 MAIN STREET NORTH BRAMPTON CITY ON L6X 1M9	<a href="#">38</a>
<a href="#">119</a>	CA	DIODENES FOODS LTD.	135 MAIN STREET NORTH BRAMPTON CITY ON L6X 1M9	<a href="#">38</a>
<a href="#">120</a>	AUWR	UNLIMITED AUTO RECYCLING	10 NELSON ST E BRAMPTON ON L6V 1C9	<a href="#">389</a>
<a href="#">121</a>	GEN	ROSE GARDEN DEVELOPMENT INC.	10 NELSON STREET EAST BRAMPTON ON L6V 1C9	<a href="#">389</a>
<a href="#">122</a>	INC		31 CENTRE STREET NORTH, BRAMPTON ON L6V 1S9	<a href="#">389</a>
<a href="#">123</a>	WWIS		BRAMPTON ON  <i>Well ID: 7299473</i>	<a href="#">390</a>
<a href="#">124</a>	WWIS		Brampton ON  <i>Well ID: 7281976</i>	<a href="#">394</a>
<a href="#">125</a>	GEN	404048 ONTARIO LTD. AND L. L.D HOLDINGS LTD.	122-130 MAIN ST. N. AND 2-10 NELSON ST. E BRAMPTON ON L6X 1M9	<a href="#">396</a>

<b>Map Key</b>	<b>DB</b>	<b>Company/Site Name</b>	<b>Address</b>	<b>Page Number</b>
<a href="#">126</a>	WWIS		Brampton ON  <i>Well ID: 7252027</i>	<a href="#">396</a>
<a href="#">127</a>	EHS		131-135 Main St. N Brampton ON L6X 1M9	<a href="#">399</a>
<a href="#">128</a>	WWIS		Brampton ON  <i>Well ID: 7311336</i>	<a href="#">399</a>
<a href="#">129</a>	WWIS		BRAMPTON ON  <i>Well ID: 7299479</i>	<a href="#">402</a>
<a href="#">130</a>	EHS		44 Church Street West Brampton ON	<a href="#">406</a>
<a href="#">131</a>	WWIS		Brampton ON  <i>Well ID: 7252031</i>	<a href="#">406</a>
<a href="#">132</a>	WWIS		Brampton ON  <i>Well ID: 7252034</i>	<a href="#">408</a>
<a href="#">133</a>	GEN	ROSE GARDEN DEVELOPMENT INC.	122/130 MAIN STREET NORTH BRAMPTON ON L6X 1M9	<a href="#">411</a>
<a href="#">134</a>	HINC		11 CHURCH STREET WEST BRAMPTON ON L6X 4J7	<a href="#">411</a>

<b>Map Key</b>	<b>DB</b>	<b>Company/Site Name</b>	<b>Address</b>	<b>Page Number</b>
<a href="#">135</a>	BORE		ON	<a href="#">412</a>
<a href="#">136</a>	WWIS		Brampton ON  <i>Well ID: 7117463</i>	<a href="#">413</a>
<a href="#">137</a>	RSC		Market St && Church St Station #2 Brampton ON	<a href="#">416</a>
<a href="#">138</a>	EHS		122 - 130 Main Street North & 2 - 10 Nelson Street East Brampton ON	<a href="#">416</a>
<a href="#">139</a>	WWIS		Brampton ON  <i>Well ID: 7311335</i>	<a href="#">416</a>
<a href="#">140</a>	WWIS		ON  <i>Well ID: 7220659</i>	<a href="#">419</a>
<a href="#">140</a>	WWIS		ON  <i>Well ID: 7216983</i>	<a href="#">420</a>
<a href="#">141</a>	WWIS		Brampton ON  <i>Well ID: 7252033</i>	<a href="#">421</a>
<a href="#">142</a>	WWIS		Brampton ON  <i>Well ID: 7252032</i>	<a href="#">423</a>
<a href="#">143</a>	WWIS		Brampton ON	<a href="#">426</a>

<b>Map Key</b>	<b>DB</b>	<b>Company/Site Name</b>	<b>Address</b>	<b>Page Number</b>
			<i>Well ID:</i> 7252029	
<a href="#">144</a>	WWIS		Brampton ON	<a href="#">429</a>
			<i>Well ID:</i> 7252030	
<a href="#">145</a>	CA	MCDONALD'S RESTAURANTS OF CANADA LIMITED	390 MAIN STREET NORTH BRAMPTON CITY ON L6V 1P8	<a href="#">43</a>
<a href="#">146</a>	WWIS		Brampton ON	<a href="#">432</a>
			<i>Well ID:</i> 7311334	
<a href="#">147</a>	WWIS		Brampton ON	<a href="#">435</a>
			<i>Well ID:</i> 7119442	
<a href="#">148</a>	EHS		20 Murray Street Brampton ON	<a href="#">442</a>
<a href="#">149</a>	GEN	Mayer Service Ltd.	62 David Street Noelville ON	<a href="#">443</a>
<a href="#">150</a>	WWIS		Brampton ON	<a href="#">443</a>
			<i>Well ID:</i> 7252028	
<a href="#">151</a>	WWIS		BRAMPTON ON	<a href="#">446</a>
			<i>Well ID:</i> 7299478	
<a href="#">152</a>	SPL	CANADIAN NATIONAL RAILWAY	NELSON STREET EAST OF MAIN ST NORTH. TRAIN BRAMPTON CITY ON	<a href="#">44</a>

<b>Map Key</b>	<b>DB</b>	<b>Company/Site Name</b>	<b>Address</b>	<b>Page Number</b>
<a href="#">153</a>	WWIS		BRAMPTON ON  <i>Well ID:</i> 7226865	<a href="#">449</a>
<a href="#">154</a>	WWIS		BRAMPTON ON  <i>Well ID:</i> 7226863	<a href="#">452</a>
<a href="#">155</a>	HINC		64 ROSEDALE AVENUE WEST BRAMPTON ON L6X 1K1	<a href="#">455</a>
<a href="#">156</a>	BORE		ON	<a href="#">455</a>
<a href="#">157</a>	EHS		31 Church St W Brampton ON L6X1H2	<a href="#">457</a>
<a href="#">158</a>	EHS		411 Main Street North Brampton ON	<a href="#">457</a>
<a href="#">159</a>	OOGW	C.N.R.	Chinguacousy ON  <i>Licence No:</i> N002668	<a href="#">457</a>
<a href="#">160</a>	GEN	Ontario Addiction Treatment Centres	14 Nelson Street Units A & B Brampton ON	<a href="#">458</a>
<a href="#">161</a>	WWIS		lot 8 con 1 Brampton ON  <i>Well ID:</i> 7311333	<a href="#">458</a>
<a href="#">162</a>	PRT	U-HAUL CO OF ONTARIO	411 MAIN ST N BRAMPTON ON L6X 1N7	<a href="#">46</a>

<b>Map Key</b>	<b>DB</b>	<b>Company/Site Name</b>	<b>Address</b>	<b>Page Number</b>
<a href="#"><u>162</u></a>	PRT	U-HAUL CO OF ONTARIO	411 MAIN ST N BRAMPTON ON L6X 1N7	<a href="#"><u>46</u></a>
<a href="#"><u>162</u></a>	PRT	MAIN MOVING & STORAGE	411 MAIN ST N BRAMPTON ON L6X 1N7	<a href="#"><u>46</u></a>
<a href="#"><u>162</u></a>	RST	U-HAUL CO LTD	411 MAIN ST N BRAMPTON ON L6X 1N7	<a href="#"><u>462</u></a>
<a href="#"><u>162</u></a>	RST	U-HAUL CO LTD	411 MAIN N BRAMPTON ON	<a href="#"><u>462</u></a>
<a href="#"><u>162</u></a>	EHS		411 Main St. N Brampton ON L6X 1N7	<a href="#"><u>462</u></a>
<a href="#"><u>162</u></a>	GEN	U-HAUL CO. LTD.	411 MAIN ST. N. BRAMPTON ON L6X 1N7	<a href="#"><u>462</u></a>
<a href="#"><u>162</u></a>	GEN	U-HAUL CO. (CANADA) LTD.	U-HAUL CO. OF ONT. 411 MAIN ST. N. BRAMPTON ON L6X 1N7	<a href="#"><u>462</u></a>
<a href="#"><u>162</u></a>	GEN	U-HAUL CO. (CANADA) LTD.	U-HAUL CO. OF ONTARIO 411 MAIN STREET NORTH BRAMPTON ON L6X 1N7	<a href="#"><u>463</u></a>
<a href="#"><u>162</u></a>	GEN	U-HAUL CO. (CANADA) LTD. 39-198	U-HAUL CO. OF ONT. 411 MAIN ST. N. BRAMPTON ON L6X 1N7	<a href="#"><u>463</u></a>



<b>Map Key</b>	<b>DB</b>	<b>Company/Site Name</b>	<b>Address</b>	<b>Page Number</b>
<a href="#">162</a>	GEN	U-HAUL CO. (CANADA) LIMITED	411 MAIN STREET NORTH BRAMPTON ON L6X 1N7	<a href="#">464</a>
<a href="#">162</a>	GEN	U-HAUL CO. (CANADA) LTD.	411 MAIN STREET NORTH BRAMPTON ON L6X 1N7	<a href="#">464</a>
<a href="#">162</a>	EXP	U-HAUL COMPANY OF EASTERN ONTARIO	411 MAIN ST N BRAMPTON ON	<a href="#">465</a>
<a href="#">162</a>	EXP	MAIN MOVING & STORAGE	411 MAIN ST N BRAMPTON ON	<a href="#">465</a>
<a href="#">162</a>	GEN	U-HAUL CO. (CANADA) LTD.	411 MAIN STREET NORTH BRAMPTON ON L6X 1N7	<a href="#">465</a>
<a href="#">162</a>	EHS		411 Main St. North Brampton ON L6X 1N7	<a href="#">466</a>
<a href="#">162</a>	GEN	U-HAUL CO. (CANADA) LTD.	411 MAIN STREET NORTH BRAMPTON ON L6X 1N7	<a href="#">466</a>
<a href="#">162</a>	GEN	U-HAUL CO. (CANADA) LTD.	411 MAIN STREET NORTH BRAMPTON ON L6X 1N7	<a href="#">466</a>
<a href="#">162</a>	GEN	U-HAUL CO. (CANADA) LTD.	411 MAIN STREET NORTH BRAMPTON ON L6X 1N7	<a href="#">467</a>
<a href="#">162</a>	GEN	U-HAUL CO. (CANADA) LTD.	411 MAIN STREET NORTH BRAMPTON ON	<a href="#">467</a>

<b>Map Key</b>	<b>DB</b>	<b>Company/Site Name</b>	<b>Address</b>	<b>Page Number</b>
<a href="#">162</a>	GEN	U-HAUL CO. (CANADA) LTD.	411 MAIN STREET NORTH BRAMPTON ON L6X 1N7	<a href="#">468</a>
<a href="#">162</a>	GEN	U-HAUL CO. (CANADA) LTD.	411 MAIN STREET NORTH BRAMPTON ON L6X 1N7	<a href="#">468</a>
<a href="#">162</a>	GEN	U-HAUL CO. (CANADA) LTD.	411 MAIN STREET NORTH BRAMPTON ON L6X 1N7	<a href="#">469</a>
<a href="#">162</a>	GEN	U-HAUL CO. (CANADA) LTD.	411 MAIN STREET NORTH BRAMPTON ON L6X 1N7	<a href="#">469</a>
<a href="#">162</a>	GEN	U-HAUL CO. (CANADA) LTD.	411 MAIN STREET NORTH BRAMPTON ON L6X 1N7	<a href="#">469</a>
<a href="#">163</a>	WWIS		BRAMPTON ON  <i>Well ID: 7226864</i>	<a href="#">470</a>
<a href="#">164</a>	WWIS		BRAMPTON ON  <i>Well ID: 7226862</i>	<a href="#">473</a>
<a href="#">165</a>	CA	R.M. OF PEEL	NELSON ST.EXT/UNION ST/MAIN ST BRAMPTON CITY ON	<a href="#">47</a>
<a href="#">166</a>	SPL	BRAMPTON HYDRO-ELECTRIC COMMIS	30 CUMBERLAND BRAMPTON CITY ON L6V 1W6	<a href="#">47</a>

<b>Map Key</b>	<b>DB</b>	<b>Company/Site Name</b>	<b>Address</b>	<b>Page Number</b>
<a href="#">167</a>	WWIS		Brampton ON  <i>Well ID: 7117462</i>	<a href="#">476</a>
<a href="#">168</a>	WWIS		BRAMPTON ON  <i>Well ID: 7226853</i>	<a href="#">479</a>
<a href="#">169</a>	GEN	AGNES TAYLOR PUBLIC SCHOOL	80 BEECH STREET BRAMPTON ON L6V 1V6	<a href="#">482</a>
<a href="#">169</a>	EHS		80 Beech Street Brampton ON L6V 1V6	<a href="#">482</a>
<a href="#">169</a>	GEN	Peel District School Board	80 Beech Street Brampton ON L6V 1V6	<a href="#">482</a>
<a href="#">169</a>	GEN	Peel District School Board	80 Beech Street Brampton ON L6V 1V6	<a href="#">483</a>
<a href="#">169</a>	GEN	Peel District School Board	80 Beech Street Brampton ON L6V 1K4	<a href="#">483</a>
<a href="#">169</a>	GEN	Peel District School Board	80 Beech Street Brampton ON L6V 1K4	<a href="#">483</a>
<a href="#">169</a>	GEN	Peel District School Board	80 Beech Street Brampton ON L6V 1V6	<a href="#">484</a>
<a href="#">170</a>	PINC		65 MILL ST N, BRAMPTON ON	<a href="#">484</a>

<b>Map Key</b>	<b>DB</b>	<b>Company/Site Name</b>	<b>Address</b>	<b>Page Number</b>
<a href="#">171</a>	EHS		23 Church St W Brampton ON L6X1H2	<a href="#">484</a>
<a href="#">172</a>	SPL	Enbridge Gas Distribution Inc.	304 Centre St North Brampton ON	<a href="#">485</a>
<a href="#">173</a>	SPL	UNKNOWN	20 UNION STREET BRAMPTON CITY ON L6V 1R2	<a href="#">48</a>
<a href="#">173</a>	GEN	BRAMPTON, CORP. OF THE CITY OF	ROSALEA ARENA 16 UNION STREET BRAMPTON ON L6Y 4R2	<a href="#">486</a>
<a href="#">173</a>	GEN	BRAMPTON, (OUT OF BUS)	ROSALEA ARENA 16 UNION STREET BRAMPTON ON L6Y 4R2	<a href="#">486</a>
<a href="#">173</a>	GEN	BRAMPTON, CORPORATION (OUT OF BUSINESS)	ROSALEA ARENA 16 UNION STREET BRAMPTON ON	<a href="#">486</a>
<a href="#">174</a>	SCT	B.D.H. Co.	51 Mill St N Brampton ON L6X 1S7	<a href="#">48</a>
<a href="#">175</a>	SCT	GolfCity Motor Caddies Inc.	44 English St Brampton ON L6X 1L6	<a href="#">487</a>
<a href="#">175</a>	PINC		44 ENGLISH STREET, BRAMPTON ON	<a href="#">487</a>

<b>Map Key</b>	<b>DB</b>	<b>Company/Site Name</b>	<b>Address</b>	<b>Page Number</b>
<a href="#">176</a>	CA	R.M. OF PEEL - LOT 11, CONC. 1 WHS	RAILROAD ST./GEORGE ST./MILL BRAMPTON CITY ON	<a href="#">48</a>
<a href="#">177</a>	SPL	MATTHEWS GROUP	RAIL ROAD STREET AND GEORGE STREET NORTH TANK TRUCK (CARGO) BRAMPTON CITY ON	<a href="#">48</a>
<a href="#">178</a>	SCT	G E T INDUSTRIES INC.	17 ARCHIBALD ST BRAMPTON ON L6X 1M1	<a href="#">488</a>
<a href="#">179</a>	WWIS		ON  <i>Well ID: 7260212</i>	<a href="#">488</a>
<a href="#">180</a>	BORE		ON	<a href="#">489</a>
<a href="#">181</a>	WWIS		Brampton ON  <i>Well ID: 7275584</i>	<a href="#">490</a>
<a href="#">182</a>	HINC		50 TARA PARK CRESCENT BRAMPTON ON L6V 3E3	<a href="#">493</a>
<a href="#">183</a>	EHS		86 Main Street North Brampton ON	<a href="#">493</a>
<a href="#">184</a>	WWIS		Brampton ON  <i>Well ID: 7294007</i>	<a href="#">494</a>
<a href="#">185</a>	WWIS		ON	<a href="#">496</a>

<b>Map Key</b>	<b>DB</b>	<b>Company/Site Name</b>	<b>Address</b>	<b>Page Number</b>
			<i>Well ID:</i> 4901566	
<a href="#">186</a>	GEN	City of Brampton	80 Main Street North Brampton ON L6V 1N7	<a href="#">498</a>
<a href="#">187</a>	WWIS		Brampton ON <i>Well ID:</i> 7275583	<a href="#">498</a>
<a href="#">188</a>	SCT	FOUR PACK INDUSTRIES INC.	58 ELIZABETH ST N BRAMPTON ON L6X 1S4	<a href="#">501</a>
<a href="#">189</a>	SCT	MEMORIAL IMAGING INC.	57 MILL ST N UNIT 5 BRAMPTON ON L6X 1S9	<a href="#">50</a>
<a href="#">189</a>	SCT	DREAM MACHINE INC.	57 MILL ST N UNIT 3 BRAMPTON ON L6X 1S9	<a href="#">50</a>
<a href="#">189</a>	SCT	SANTOS FINE FURNITURE	57 MILL ST N UNIT 6 BRAMPTON ON L6X 1S9	<a href="#">50</a>
<a href="#">189</a>	SCT	MEMORIAL IMAGING INC.	57 MILL ST N UNIT 5 BRAMPTON ON L6X 1S9	<a href="#">50</a>
<a href="#">189</a>	SCT	Kikuchi Strategy & Design	57 Mill St N Suite 302 Brampton ON L6X 1S9	<a href="#">502</a>
<a href="#">190</a>	NPCB	THE BANK OF AMERICA -Now ANDRIN BLDG. CORP.-	8 Nelson Street West Nelson Street West Brampton ON L6X 4J2	<a href="#">503</a>

<b>Map Key</b>	<b>DB</b>	<b>Company/Site Name</b>	<b>Address</b>	<b>Page Number</b>
<a href="#">190</a>	EHS		8 Nelson Street West Brampton ON L6X 4J2	<a href="#">503</a>
<a href="#">190</a>	EHS		8 Nelson Street West and 104/104a Main Street North Brampton ON	<a href="#">503</a>
<a href="#">190</a>	EBR	Churchill International Property Corporation	8 Nelson Street West Brampton Regional Municipality of Peel L6X 4J2 CITY OF BRAMPTON ON	<a href="#">503</a>
<a href="#">190</a>	EHS		8 NELSON STREET WEST BRAMPTON ON L6X 4J2	<a href="#">504</a>
<a href="#">190</a>	SCT	Village Deli and Pasta Shoppe	8 Nelson St W Unit 104 Brampton ON L6X 4J2	<a href="#">504</a>
<a href="#">190</a>	GEN	Avison Young	8 Nelson Street West Brampton ON L6X 4J2	<a href="#">504</a>
<a href="#">190</a>	ECA	Churchill International Property Corporation	8 Nelson St W Brampton ON V6E 4H1	<a href="#">505</a>
<a href="#">190</a>	GEN	Dental Corp. of Canda inc.	8 Nelson Street West, Suite 200 Brampton ON L6X4J2	<a href="#">505</a>
<a href="#">190</a>	GEN	Dental Corp. of Canda inc.	8 Nelson Street West, Suite 200 Brampton ON L6X4J2	<a href="#">505</a>
<a href="#">190</a>	GEN	City of Brampton Transit	8 Nelson Brampton ON L6X1B7	<a href="#">506</a>

<b>Map Key</b>	<b>DB</b>	<b>Company/Site Name</b>	<b>Address</b>	<b>Page Number</b>
<a href="#">190</a>	EHS		8 Nelson Street West Brampton ON L6X4J2	<a href="#">506</a>
<a href="#">190</a>	GEN	Dental Corp. of Canda inc.	8 Nelson Street West, Suite 200 Brampton ON L6X4J2	<a href="#">506</a>
<a href="#">190</a>	GEN	City of Brampton Transit	8 Nelson Brampton ON L6X1B7	<a href="#">506</a>
<a href="#">191</a>	SPL	TRANSPORT TRUCK	50 MURRAY ST. MOTOR VEHICLE (OPERATING FLUID) BRAMPTON CITY ON	<a href="#">50</a>
<a href="#">192</a>	WWIS		ON  <i>Well ID: 7244748</i>	<a href="#">507</a>
<a href="#">193</a>	WWIS		BRAMPTON ON  <i>Well ID: 7293991</i>	<a href="#">508</a>
<a href="#">194</a>	GEN	SPECIAL GAS SERVICES LTD.	69 DAVID ST. BRAMPTON ON L6X 1J6	<a href="#">510</a>
<a href="#">195</a>	SCT	JOHNSTONE BROTHERS EQUIPMENT	80 JOSEPH ST BRAMPTON ON L6X 1H8	<a href="#">51</a>
<a href="#">195</a>	SCT	Johnstone Brothers Equipment Company	80 Joseph St Brampton ON L6X 1H8	<a href="#">511</a>



<b>Map Key</b>	<b>DB</b>	<b>Company/Site Name</b>	<b>Address</b>	<b>Page Number</b>
<a href="#">195</a>	GEN	LENKO HARRY 50-001	80 JOSEPH STREET, BRAMPTON C/O 51 SHORTLANE CR. ETOBICOKE ON L6X 1H8	<a href="#">511</a>
<a href="#">195</a>	EASR	SILVERBEL LANDSCAPING & SNOWPLOWING LTD	80 JOSEPH STREET BRAMPTON ON L6X 1H8	<a href="#">511</a>
<a href="#">196</a>	CA	R.M. OF PEEL	MAIN ST.N./QUEEN ST./CHURCH ST BRAMPTON CITY ON	<a href="#">51</a>
<a href="#">197</a>	SPL	The Regional Municipality of Peel	16 Centre Street North Brampton ON	<a href="#">512</a>
<a href="#">198</a>	EXP	FRANK RUSSELL SERVICES LTD	32 GEORGE ST N BRAMPTON ON	<a href="#">512</a>
<a href="#">199</a>	SCT	Isseco Manufacturing Inc.	14 Nelson St W Unit 8 Brampton ON L6X 1B7	<a href="#">51</a>
<a href="#">199</a>	EHS		14 NELSON STREET W BRAMPTON ON L6X 1B7	<a href="#">513</a>
<a href="#">199</a>	GEN	Ontario Addiction Treatment Centres	14 Nelson Street Units A & B Brampton ON	<a href="#">513</a>
<a href="#">199</a>	GEN	Ontario Addiction Treatment Centres	14 Nelson Street Units A & B Brampton ON	<a href="#">513</a>
<a href="#">199</a>	GEN	Dedicated National Pharmacy Inc	14 Nelson Street Unit 14B Brampton ON	<a href="#">514</a>

<b>Map Key</b>	<b>DB</b>	<b>Company/Site Name</b>	<b>Address</b>	<b>Page Number</b>
<a href="#">199</a>	GEN	Ontario Addiction Treatment Centres	14 Nelson Street Units A & B Brampton ON L6X1B7	<a href="#">514</a>
<a href="#">199</a>	GEN	Aqua Drugs	14 Nelson Street Unit 14B Brampton ON L6X 1B7	<a href="#">514</a>
<a href="#">199</a>	GEN	Aqua Drugs	14 Nelson Street Unit 14B Brampton ON L6X 1B7	<a href="#">514</a>
<a href="#">199</a>	GEN	Ontario Addiction Treatment Centres	14 Nelson Street Units A & B Brampton ON L6X1B7	<a href="#">515</a>
<a href="#">199</a>	GEN	Ontario Addiction Treatment Centres	14 Nelson Street Units A & B Brampton ON L6X1B7	<a href="#">515</a>
<a href="#">199</a>	GEN	Dedicated National Pharmacy Inc	14 Nelson Street Unit 14B Brampton ON L6X 1B7	<a href="#">515</a>
<a href="#">199</a>	GEN	Aqua Drugs	14 Nelson Street Unit 14B Brampton ON L6X 1B7	<a href="#">516</a>
<a href="#">200</a>	SCT	ABERFOYLE STEEL INC.	37 GEORGE ST N SUITE 101 BRAMPTON ON L6X 1R5	<a href="#">51</a>
<a href="#">200</a>	SCT	ABC STEEL BUILDINGS LIMITED	37 George St N Suite 101 Brampton ON L6X 1R5	<a href="#">516</a>

<b>Map Key</b>	<b>DB</b>	<b>Company/Site Name</b>	<b>Address</b>	<b>Page Number</b>
<a href="#">200</a>	SCT	Widecom Group Inc.	37 George St N Unit 103 Brampton ON L6X 1R5	<a href="#">516</a>
<a href="#">201</a>	SPL	s.21	78 Rosedale Ave Brampton ON	<a href="#">517</a>
<a href="#">202</a>	EHS		83 Wilson Avenue Brampton ON L6V 1E5	<a href="#">517</a>
<a href="#">203</a>	EHS		46 Elizabeth St N Brampton ON L6X1S4	<a href="#">517</a>
<a href="#">204</a>	GEN	Ascot Air Systems	70 Main Street North Brampton ON L6V 1N7	<a href="#">517</a>
<a href="#">205</a>	WWIS		Brampton ON  <i>Well ID: 7143753</i>	<a href="#">518</a>
<a href="#">206</a>	PES	MOORE LAWN MAINTENANCE	55 BEECH STREET BRAMPTON ON L6V 1V4	<a href="#">53</a>
<a href="#">207</a>	SCT	BRISTOL UNIFORMS LTD.	71A ROSEDALE AVE W UNIT A-2 BRAMPTON ON L6X 1K4	<a href="#">53</a>
<a href="#">207</a>	GEN	Region of Peel	71 A Rosedale Ave Brampton ON	<a href="#">532</a>
<a href="#">207</a>	GEN	Region of Peel	71 A Rosedale Ave Brampton ON L4X1K4	<a href="#">532</a>

<b>Map Key</b>	<b>DB</b>	<b>Company/Site Name</b>	<b>Address</b>	<b>Page Number</b>
<a href="#">207</a>	GEN	Region of Peel	71 A Rosedale Ave Brampton ON L4X1K4	<a href="#">532</a>
<a href="#">208</a>	CA	R.M. OF PEEL	RAILROAD ST/MILL ST., N. BRAMPTON CITY ON	<a href="#">53</a>
<a href="#">208</a>	CA	R.M. OF PEEL - LOT 7, CONC. 1 WHS	MILL ST.N/RAILROAD ST/ROSEDALE BRAMPTON CITY ON	<a href="#">53</a>
<a href="#">208</a>	CA	R.M. OF PEEL	RAILROAD ST/MILL ST., N. BRAMPTON CITY ON	<a href="#">53</a>
<a href="#">209</a>	GEN	The Corporation of the City of Brampton	1 Theatre Lane Brampton ON	<a href="#">533</a>
<a href="#">209</a>	GEN	The Corporation of the City of Brampton	1 Theatre Lane Brampton ON L6V 0A3	<a href="#">534</a>
<a href="#">209</a>	GEN	The Corporation of the City of Brampton	1 Theatre Lane Brampton ON L6V 0A3	<a href="#">534</a>
<a href="#">209</a>	GEN	The Corporation of the City of Brampton	1 Theatre Lane Brampton ON L6V 0A3	<a href="#">534</a>
<a href="#">209</a>	GEN	The Corporation of the City of Brampton	1 Theatre Lane Brampton ON L6V 0A3	<a href="#">535</a>

<b>Map Key</b>	<b>DB</b>	<b>Company/Site Name</b>	<b>Address</b>	<b>Page Number</b>
<a href="#">209</a>	GEN	The Corporation of the City of Brampton	1 Theatre Lane Brampton ON L6V 0A3	<a href="#">535</a>
<a href="#">210</a>	EHS		41 George St N Brampton ON	<a href="#">535</a>
<a href="#">211</a>	WWIS		ON  <i>Well ID:</i> 7302593	<a href="#">536</a>
<a href="#">212</a>	EHS		20 Nelson and 37 George St N Brampton ON L6X 1R5	<a href="#">536</a>
<a href="#">213</a>	EHS		60 Main Street North Brampton ON L6X 1M8	<a href="#">536</a>
<a href="#">213</a>	EHS		60 Main Street North Brampton ON L6X 1M8	<a href="#">537</a>
<a href="#">214</a>	BORE		ON	<a href="#">537</a>
<a href="#">215</a>	EHS		110 Queen Street East Brampton ON L6V 1B1	<a href="#">538</a>
<a href="#">215</a>	GEN	Dr Emil Svoboda Dentistry Professional Corporation	110 Queen Street East Brampton ON L6V 1B1	<a href="#">539</a>
<a href="#">215</a>	GEN	Dr Emil Svoboda Dentistry Professional Corporation	110 Queen Street East Brampton ON L6V 1B1	<a href="#">539</a>

<b>Map Key</b>	<b>DB</b>	<b>Company/Site Name</b>	<b>Address</b>	<b>Page Number</b>
<a href="#">215</a>	GEN	Dr Emil Svoboda Dentistry Professional Corporation	110 Queen Street East Brampton ON L6V 1B1	<a href="#">539</a>
<a href="#">215</a>	GEN	Dr Emil Svoboda Dentistry Professional Corporation	110 Queen Street East Brampton ON L6V 1B1	<a href="#">539</a>
<a href="#">216</a>	EHS		Chinguacousy Road Brampton ON	<a href="#">540</a>
<a href="#">217</a>	EHS		20 Nelson Street West & 37 George Street North Brampton ON L6X 2M5	<a href="#">540</a>
<a href="#">218</a>	WWIS		ON  <i>Well ID:</i> 7311046	<a href="#">540</a>
<a href="#">219</a>	EHS		63-71 Main Street North Brampton ON L6X 1M8	<a href="#">541</a>
<a href="#">219</a>	EHS		63-71 Main Street North Brampton ON L6X 1M8	<a href="#">541</a>
<a href="#">220</a>	CA	BRAMPTON CITY	NELSON ST & GEORGE ST. BRAMPTON CITY ON	<a href="#">54</a>
<a href="#">220</a>	CA	R.M. OF PEEL	NELSON ST.W./GEORGE ST. BRAMPTON CITY ON	<a href="#">54</a>

<b>Map Key</b>	<b>DB</b>	<b>Company/Site Name</b>	<b>Address</b>	<b>Page Number</b>
<a href="#">220</a>	COAL	Brampton Gas Works	Northeast corner of Nelson St and George St Brampton ON	<a href="#">542</a>
<a href="#">221</a>	PES	PREMIER TURF INC.	71 ROSEDALE AVENUE WEST BRAMPTON ON L6X 1K4	<a href="#">54</a>
<a href="#">221</a>	SCT	G E T INDUSTRIES INC.	71 ROSEDALE AVE W UNIT B5 BRAMPTON ON L6X 1K4	<a href="#">54</a>
<a href="#">221</a>	SCT	BLUE TECH CANADA	71 ROSEDALE AVE W BRAMPTON ON L6X 1K4	<a href="#">54</a>
<a href="#">221</a>	SCT	BRISTOL UNIFORMS LTD.	71 A ROSEDALE AVE W BRAMPTON ON L6X 1K4	<a href="#">544</a>
<a href="#">221</a>	SCT	G.E.T. Industries Inc.	71 Rosedale Ave W Unit B5 Brampton ON L6X 1K4	<a href="#">544</a>
<a href="#">221</a>	SCT	BRISTOL FIRE APPAREL INC.	71 Rosedale Ave W Unit A2 Brampton ON L6X 1K4	<a href="#">544</a>
<a href="#">221</a>	SCT	Cribben Inc.	71 Rosedale Ave W Unit C1 Brampton ON L6X 1K4	<a href="#">544</a>
<a href="#">221</a>	SCT	Classifier Milling Systems Corp.	71 Rosedale Ave W Unit 5 Brampton ON L6X 1K4	<a href="#">545</a>
<a href="#">221</a>	EHS		71 Rosedale Avenue West Brampton ON L6X 1K4	<a href="#">545</a>

<b>Map Key</b>	<b>DB</b>	<b>Company/Site Name</b>	<b>Address</b>	<b>Page Number</b>
<a href="#">221</a>	GEN	LANGLOIS ENTERPRISES	C.O.B. LANGLOIS EQUIPMENT SALES 71 ROSEDALE AVE. W., UNIT 1 BRAMPTON ON L6X 1K4	<a href="#">545</a>
<a href="#">221</a>	GEN	LANGLOIS ENTERPRISES 24-662	C.O.B. LANGLOIS EQUIPMENT SALES 71 ROSEDALE AVE. W., UNIT 1 BRAMPTON ON L6X 1K4	<a href="#">545</a>
<a href="#">221</a>	PES	PREMIER TURF INC	71 ROSEDALE AVE BRAMPTON ON L6X1K4	<a href="#">546</a>
<a href="#">221</a>	EHS		71 ROSEDALE AVE WEST BRAMPTON ON L6X 1K4	<a href="#">546</a>
<a href="#">221</a>	PES	PREMIER TURF INC	71 ROSEDALE AVE, UNIT #143 BRAMPTON ON L6X 1K4	<a href="#">546</a>
<a href="#">221</a>	EHS		71 Rosedale Ave W Brampton ON L6X1K4	<a href="#">547</a>
<a href="#">221</a>	GEN	Region of Peel	71 Rosedale Ave Unit 1 Brampton ON L6X 1K4	<a href="#">547</a>
<a href="#">222</a>	WWIS		ON  <i>Well ID:</i> 7311048	<a href="#">547</a>
<a href="#">223</a>	WWIS		BRAMPTON ON  <i>Well ID:</i> 7293989	<a href="#">548</a>



<b>Map Key</b>	<b>DB</b>	<b>Company/Site Name</b>	<b>Address</b>	<b>Page Number</b>
<a href="#">224</a>	WWIS		Brampton ON  <i>Well ID: 7275582</i>	<a href="#">550</a>
<a href="#">225</a>	BORE		ON	<a href="#">553</a>
<a href="#">226</a>	WWIS		Brampton ON  <i>Well ID: 7111590</i>	<a href="#">554</a>
<a href="#">227</a>	EHS		3 Railroad Street, 20 & 26 Nelson Street West & 37 & 41 George Street North Brampton ON	<a href="#">558</a>
<a href="#">228</a>	WWIS		lot 6 con 1 Brampton ON  <i>Well ID: 7123724</i>	<a href="#">558</a>
<a href="#">229</a>	SCT	Custodio Photo Studio Inc.	53 Main St N Brampton ON L6X 1M8	<a href="#">560</a>
<a href="#">230</a>	WWIS		Brampton ON  <i>Well ID: 7294006</i>	<a href="#">560</a>
<a href="#">231</a>	EHS		1-28 Nelson St W Brampton ON	<a href="#">563</a>
<a href="#">232</a>	EBR	Technology Enterprises Trading Limited	130 Queen Street East Brampton Ontario L4M 1Z5 CITY OF BRAMPTON ON	<a href="#">563</a>
<a href="#">233</a>	PRT	SUNYS PETROLEUM INC	130 QUEEN ST BRAMPTON ON	<a href="#">56</a>

<b>Map Key</b>	<b>DB</b>	<b>Company/Site Name</b>	<b>Address</b>	<b>Page Number</b>
<a href="#">233</a>	FSTH	NARESH VERMA O/A SPEEDY FILL GAS & PETROLEUM PRODUCTS INC	130 QUEEN ST BRAMPTON ON	<a href="#">563</a>
<a href="#">233</a>	FSTH	NARESH VERMA O/A SPEEDY FILL GAS & PETROLEUM PRODUCTS INC	130 QUEEN ST BRAMPTON ON	<a href="#">564</a>
<a href="#">233</a>	EXP	NARESH VERMA O/A SPEEDY FILL GAS & PETROLEUM PRODUCTS INC	130 QUEEN ST BRAMPTON ON	<a href="#">565</a>
<a href="#">234</a>	INC		Queen Street & Scott Street, Brampton ON	<a href="#">565</a>
<a href="#">235</a>	SPL	PRIVATE RESIDENCE	320 CENTRE STREET NORTH MOTOR VEHICLE (OPERATING FLUID) BRAMPTON CITY ON L6V 2R4	<a href="#">56</a>
<a href="#">236</a>	SCT	C & C SIGNS	84 WOODWARD AVE BRAMPTON ON L6V 1K6	<a href="#">56</a>
<a href="#">236</a>	SCT	Cook Signs & Display Inc.	84 Woodward Ave Brampton ON L6V 1K6	<a href="#">567</a>
<a href="#">237</a>	WWIS		lot 6 con 1 ON  <i>Well ID:</i> 7278004	<a href="#">568</a>
<a href="#">238</a>	CA		28 Nelson Street West Brampton ON L6X 1B9	<a href="#">569</a>

<b>Map Key</b>	<b>DB</b>	<b>Company/Site Name</b>	<b>Address</b>	<b>Page Number</b>
<a href="#">238</a>	ECA	Jose Botelho	28 Nelson Street West Brampton ON L6X 4V8	<a href="#">569</a>
<a href="#">239</a>	WWIS		lot 6 con 1 Brampton ON  <i>Well ID: 7123725</i>	<a href="#">569</a>
<a href="#">240</a>	PINC		27 NELSON STREET WEST, BRAMPTON ON	<a href="#">571</a>
<a href="#">240</a>	SPL		27 Nelson Street West Brampton ON	<a href="#">572</a>
<a href="#">241</a>	BORE		ON	<a href="#">572</a>
<a href="#">242</a>	EHS		42 Elizabeth St N Brampton ON	<a href="#">574</a>
<a href="#">243</a>	GEN	Dr. Robert Sleightholm Professional Medicine Inc.	111 Queen Street East Unit 2-4 Brampton ON L6W2A9	<a href="#">574</a>
<a href="#">243</a>	GEN	Dr. Robert Sleightholm Professional Medicine Inc.	111 Queen Street East Unit 2-4 Brampton ON L6W2A9	<a href="#">574</a>
<a href="#">244</a>	GEN	Dr Emil Svoboda Dentistry Professional Corporatio	107 Queen Street East Brampton ON L6W 2A9	<a href="#">575</a>
<a href="#">244</a>	GEN	Dr Emil Svoboda Dentistry Professional Corporatio	107 Queen Street East Brampton ON L6W 2A9	<a href="#">575</a>

<b>Map Key</b>	<b>DB</b>	<b>Company/Site Name</b>	<b>Address</b>	<b>Page Number</b>
<a href="#"><u>244</u></a>	GEN	Dr Emil Svoboda Dentistry Professional Corporation	107 Queen Street East Brampton ON L6W 2A9	<a href="#"><u>575</u></a>
<a href="#"><u>244</u></a>	GEN	Dr Emil Svoboda Dentistry Professional Corporatio	107 Queen Street East Brampton ON L6W 2A9	<a href="#"><u>575</u></a>
<a href="#"><u>244</u></a>	GEN	Dr Emil Svoboda Dentistry Professional Corporatio	107 Queen Street East Brampton ON L6W 2A9	<a href="#"><u>576</u></a>
<a href="#"><u>245</u></a>	WWIS		ON  <i>Well ID:</i> 7273964	<a href="#"><u>576</u></a>
<a href="#"><u>246</u></a>	WWIS		Brampton ON  <i>Well ID:</i> 7283612	<a href="#"><u>577</u></a>
<a href="#"><u>247</u></a>	WWIS		Brampton ON  <i>Well ID:</i> 7283346	<a href="#"><u>580</u></a>
<a href="#"><u>248</u></a>	WWIS		Brampton ON  <i>Well ID:</i> 7110554	<a href="#"><u>582</u></a>
<a href="#"><u>248</u></a>	WWIS		Brampton ON  <i>Well ID:</i> 7110555	<a href="#"><u>585</u></a>
<a href="#"><u>249</u></a>	SPL	Aim Environmental Group<UNOFFICIAL>	Queen Street and Center St Brampton ON	<a href="#"><u>588</u></a>

<b>Map Key</b>	<b>DB</b>	<b>Company/Site Name</b>	<b>Address</b>	<b>Page Number</b>
<a href="#">250</a>	CA	R.M. OF PEEL	CENTRE ST./QUEEN ST./WOODWARD BRAMPTON CITY ON	<a href="#">58</a>
<a href="#">250</a>	SPL	UNKNOWN	QUEEN ST WEST OF CENTRE STREET (SOUTH SIDE) BRAMPTON CITY ON	<a href="#">58</a>
<a href="#">250</a>	CA	R.M. OF PEEL	QUEEN ST./CENTRE ST. BRAMPTON CITY ON	<a href="#">58</a>
<a href="#">250</a>	SPL	GO Transit	INTERSECTION OF CENTRE ST. AND QUEEN ST. <UNOFFICIAL> Brampton ON	<a href="#">589</a>
<a href="#">251</a>	SCT	Dominion Skate Company Ltd.	45 Railroad St Brampton ON L6X 1G4	<a href="#">59</a>
<a href="#">251</a>	SCT	HARVEST CUSTOM WOODWORKING	45 RAILROAD ST BRAMPTON ON L6X 1G4	<a href="#">59</a>
<a href="#">251</a>	SCT	Widecom Group Inc.	45 Railroad Street Brampton ON L6X 1G4	<a href="#">590</a>
<a href="#">251</a>	SCT	Memorial Imaging Inc.	45 Railroad St Unit 200 Brampton ON L6X 1G4	<a href="#">591</a>
<a href="#">251</a>	SCT	Widescan Inc.	45 Railroad St Brampton ON L6X 1G4	<a href="#">591</a>
<a href="#">251</a>	SCT	Stephens Rivet & Machine Inc.	45 Railroad St Brampton ON L6X 1G4	<a href="#">591</a>

<b>Map Key</b>	<b>DB</b>	<b>Company/Site Name</b>	<b>Address</b>	<b>Page Number</b>
<a href="#">251</a>	SPL	Dominion Skate<UNOFFICIAL>	45 Railroad St. Brampton ON L6X 1G4	<a href="#">592</a>
<a href="#">251</a>	GEN	Trifield Construction	45 Railroad Street Brampton ON	<a href="#">592</a>
<a href="#">251</a>	SPL	The Corporation of the City of Brampton	45 Railroad St Brampton ON	<a href="#">592</a>
<a href="#">251</a>	GEN	Astro Environmental	45 Railroad Street Brampton ON L6X1S7	<a href="#">593</a>
<a href="#">251</a>	RSC	45 RAILROAD STREET LIMITED	45 RAILROAD STREET, CITY OF BRAMPTON, ON L6X 1S7 Brampton ON	<a href="#">593</a>
<a href="#">251</a>	GEN	AStro Excavating Inc	45 Railroad St Brampton ON L6X 1G4	<a href="#">594</a>
<a href="#">252</a>	EHS		45 Railroad Street Brampton ON	<a href="#">595</a>
<a href="#">253</a>	EHS		28 Elizabeth Street North and 31-33 George Street North Brampton ON L6X 1R3	<a href="#">595</a>
<a href="#">254</a>	WWIS		ON	<a href="#">595</a>

**Well ID:** 7265681

<b>Map Key</b>	<b>DB</b>	<b>Company/Site Name</b>	<b>Address</b>	<b>Page Number</b>
<a href="#">255</a>	BORE		ON	<a href="#">596</a>
<a href="#">256</a>	EHS		45 Railroad Street, 45 Mill Street, 47 Mill Street, 34 Park Street and 36 Park Street Brampton ON L6X 1S7	<a href="#">597</a>
<a href="#">257</a>	PINC		47 MILL STREET NORTH, BRAMPTON ON	<a href="#">597</a>
<a href="#">258</a>	WWIS		BRAMPTON ON  <i>Well ID:</i> 7218034	<a href="#">598</a>
<a href="#">259</a>	BORE		ON	<a href="#">601</a>
<a href="#">260</a>	SCT	GRAPHIC SERVICES	23B GEORGE ST N BRAMPTON ON L6X 1R3	<a href="#">60</a>
<a href="#">260</a>	SPL	The Regional Municipality of Peel	23 George Street Brampton ON	<a href="#">602</a>
<a href="#">261</a>	BORE		ON	<a href="#">602</a>
<a href="#">262</a>	RSC	Park Place Brampton Inc.	111 and 113 Queen Street East, 4 and 10 James Street and 120 John Sreet, Brampto ON	<a href="#">604</a>
<a href="#">263</a>	PES	AVERT PEST CONTROL O/A JAVED IQBAL	35 PROUSE DR BRAMPTON ON L6V3A3	<a href="#">605</a>

<b>Map Key</b>	<b>DB</b>	<b>Company/Site Name</b>	<b>Address</b>	<b>Page Number</b>
<a href="#"><u>263</u></a>	PES	avert pest control	35 prouse DR brampton ON L6V 3A3	<a href="#"><u>605</u></a>
<a href="#"><u>263</u></a>	PES	avert pest control	35 prouse DR brampton ON L6V 3A3	<a href="#"><u>605</u></a>
<a href="#"><u>264</u></a>	CA	R.M. OF PEEL	BINSELL AVE/CHURCH ST. BRAMPTON CITY ON	<a href="#"><u>60</u></a>
<a href="#"><u>265</u></a>	EHS		107 & 111 Queen St E/4 James St/122 & 123 John St Brampton ON	<a href="#"><u>606</u></a>
<a href="#"><u>266</u></a>	WWIS		lot 5 con 1 Brampton ON  <i>Well ID:</i> 7296995	<a href="#"><u>606</u></a>
<a href="#"><u>266</u></a>	WWIS		BRAMPTON ON  <i>Well ID:</i> 7304576	<a href="#"><u>609</u></a>
<a href="#"><u>267</u></a>	EHS		18-24 Elizabeth Street North Brampton ON L6X 1S2	<a href="#"><u>611</u></a>
<a href="#"><u>268</u></a>	GEN	Elmbrook Management	145 Queen Street East Suite 400 Brampton ON L6W 3P8	<a href="#"><u>611</u></a>
<a href="#"><u>268</u></a>	GEN	Dr Percy Segal	145 Queen St E #201 Brampton ON L6W 3P8	<a href="#"><u>611</u></a>



<b>Map Key</b>	<b>DB</b>	<b>Company/Site Name</b>	<b>Address</b>	<b>Page Number</b>
<a href="#">268</a>	GEN	Elmbrook Management	145 Queen Street East Suite 400 Brampton ON L6W 3P8	<a href="#">612</a>
<a href="#">268</a>	GEN	Elmbrook Management	145 Queen Street East Suite 400 Brampton ON L6W 3P8	<a href="#">612</a>
<a href="#">268</a>	SPL	Inzola Construction Inc	145 Queen St E Brampton ON	<a href="#">612</a>
<a href="#">269</a>	WWIS		Brampton ON  <i>Well ID: 7281127</i>	<a href="#">613</a>
<a href="#">270</a>	EHS		172 Church Street East Brampton ON L6V 1H1	<a href="#">614</a>
<a href="#">270</a>	EHS		172 Church Street East Brampton ON L6V 1H1	<a href="#">614</a>
<a href="#">271</a>	ECA	The Corporation of the City of Brampton	James Street and John Street Brampton ON L6Y 4R2	<a href="#">614</a>
<a href="#">272</a>	WWIS		ON  <i>Well ID: 7259995</i>	<a href="#">615</a>
<a href="#">273</a>	GEN	DALE'S PHARMACY BRAMPTON LTD. 12-710	164 QUEEN STREET EAST BRAMPTON ON L6V 1B4	<a href="#">615</a>
<a href="#">273</a>	GEN	MCTU DIAGNOSTICS LIMITED	164 QUEEN STREET EAST, SUITE B3 BRAMPTON ON L6V 1B4	<a href="#">616</a>

<b>Map Key</b>	<b>DB</b>	<b>Company/Site Name</b>	<b>Address</b>	<b>Page Number</b>
<a href="#">273</a>	GEN	MCTU DIAGNOSTICS LIMITED	164 QUEEN STREET EAST SUITE B3 BRAMPTON ON L6V 1B4	<a href="#">616</a>
<a href="#">273</a>	GEN	MCTU DI(OUT OF BUSINESS)	164 QUEEN STREET EAST SUITE B3 BRAMPTON ON L6V 1B4	<a href="#">616</a>
<a href="#">273</a>	GEN	Brampton Queen Equity Inc.	164 Queen St. E. Brampton ON L6V 1B4	<a href="#">617</a>
<a href="#">273</a>	EHS		164 Queen St E Brampton ON L6V 1B4	<a href="#">617</a>
<a href="#">273</a>	GEN	GOEYECARE INC	164 Queen St., East Suite 210 Brampton ON	<a href="#">617</a>
<a href="#">273</a>	GEN	GOEYECARE INC	164 Queen St., East Suite 210 Brampton ON L6V 1B4	<a href="#">617</a>
<a href="#">273</a>	EHS		164 Queen Street East Brampton ON L6V 1B4	<a href="#">617</a>
<a href="#">273</a>	GEN	GOEYECARE INC	164 Queen St., East Suite 210 Brampton ON L6V 1B4	<a href="#">618</a>
<a href="#">273</a>	GEN	Karmy Medicine Professional Corporation	164 Queen Street East Suite 110 Brampton ON L6V 1B4	<a href="#">618</a>

<b>Map Key</b>	<b>DB</b>	<b>Company/Site Name</b>	<b>Address</b>	<b>Page Number</b>
<a href="#">273</a>	GEN	GOEYECARE INC	164 Queen St., East Suite 210 Brampton ON L6V 1B4	<a href="#">618</a>
<a href="#">273</a>	GEN	Karmy Medicine Professional Corporation	164 Queen Street East Suite 110 Brampton ON L6V 1B4	<a href="#">619</a>
<a href="#">273</a>	GEN	Karmy Medicine Professional Corporation	164 Queen Street East Suite 110 Brampton ON L6V 1B4	<a href="#">619</a>
<a href="#">273</a>	GEN	GOEYECARE INC	164 Queen St., East Suite 210 Brampton ON L6V 1B4	<a href="#">619</a>
<a href="#">273</a>	GEN	Karmy Medicine Professional Corporation	164 Queen Street East Suite 110 Brampton ON	<a href="#">619</a>
<a href="#">273</a>	GEN	Karmy Medicine Professional Corporation	164 Queen Street East Suite 110 Brampton ON L6V 1B4	<a href="#">620</a>
<a href="#">273</a>	GEN	Healthy smile dental hygiene	164 Queen street east unit 108a Brampton ON L7A 1G9	<a href="#">620</a>
<a href="#">273</a>	GEN	Healthy smile dental hygiene	164 Queen street east unit 108a Brampton ON L7A 1G9	<a href="#">620</a>
<a href="#">273</a>	GEN	Karmy Medicine Professional Corporation	164 Queen Street East Suite 110 Brampton ON L6V 1B4	<a href="#">621</a>
<a href="#">273</a>	GEN	Goldbrite Trading Company	164 Queen Street E. Brampton ON L6V 1B4	<a href="#">621</a>

<b>Map Key</b>	<b>DB</b>	<b>Company/Site Name</b>	<b>Address</b>	<b>Page Number</b>
<a href="#">273</a>	GEN	Karmy Medicine Professional Corporation	164 Queen Street East Suite 110 Brampton ON L6V 1B4	<a href="#">621</a>
<a href="#">273</a>	GEN	Karmy Medicine Professional Corporation	164 Queen Street East Suite 110 Brampton ON L6V 1B4	<a href="#">622</a>
<a href="#">273</a>	GEN	Healthy smile dental hygiene	164 Queen street east unit 108a Brampton ON L7A 1G9	<a href="#">622</a>
<a href="#">273</a>	GEN	farida jeejeebhoy medicine professional corp	164 Queen Street East, unit 209 brampton ON L6V1B4	<a href="#">622</a>
<a href="#">273</a>	GEN	farida jeejeebhoy medicine professional corp	164 Queen Street East, unit 209 brampton ON L6V1B4	<a href="#">622</a>
<a href="#">273</a>	GEN	Healthy smile dental hygiene	164 Queen street east unit 108a Brampton ON L6V1B4	<a href="#">623</a>
<a href="#">273</a>	GEN	Karmy Medicine Professional Corporation	164 Queen Street East Suite 110 Brampton ON L6V 1B4	<a href="#">623</a>
<a href="#">273</a>	GEN	M.M.&K. Drug Enterprises Corp.	105-164 Queen st E Brampton ON L6V 1B4	<a href="#">623</a>
<a href="#">274</a>	BORE		ON	<a href="#">624</a>

<b>Map Key</b>	<b>DB</b>	<b>Company/Site Name</b>	<b>Address</b>	<b>Page Number</b>
<a href="#">275</a>	HINC		40 PARK STREET BRAMPTON ON L6X 1T9	<a href="#">625</a>
<a href="#">276</a>	EHS		147 Queen St E Brampton ON L6W2B1	<a href="#">625</a>
<a href="#">277</a>	GEN	BRAMPTON OPTICAL	11 GEORGE STREET NORTH BRAMPTON ON L6X 1R3	<a href="#">625</a>
<a href="#">277</a>	GEN	BRAMPTON OPTICAL 06-248	11 GEORGE STREET NORTH BRAMPTON ON L6X 1R3	<a href="#">626</a>
<a href="#">277</a>	RSC	Alterra Homes (Brampton) Ltd.	11 GEORGE STREET NORTH, BRAMPTON BRAMPTON ON L6X 1R3	<a href="#">626</a>
<a href="#">278</a>	BORE		ON	<a href="#">627</a>
<a href="#">279</a>	SCT	Ipax Canada Ltd.	174 Queen St E Brampton ON L6V 1B3	<a href="#">628</a>
<a href="#">279</a>	EHS		174 Queen St E Brampton ON L6V1B3	<a href="#">628</a>
<a href="#">279</a>	RSC	1335338 ONTARIO LIMITED	174 QUEEN STREET EAST, BRAMPTON, ON L6V 1B3 Brampton ON	<a href="#">628</a>
<a href="#">280</a>	SPL	The Corporation of the City of Brampton	Etobicoke Creek near John St, south of Queen St. Brampton ON	<a href="#">629</a>

<b>Map Key</b>	<b>DB</b>	<b>Company/Site Name</b>	<b>Address</b>	<b>Page Number</b>
<a href="#"><u>281</u></a>	CA	PEEL NON-PROFIT HOUSING	22 BEECH STREET BRAMPTON CITY ON L6V 4J6	<a href="#"><u>63</u></a>
<a href="#"><u>281</u></a>	GEN	Peel Living	22 Beech Street Brampton ON L6V 4J6	<a href="#"><u>630</u></a>
<a href="#"><u>282</u></a>	EHS		178 Church St E Brampton ON L6V1H1	<a href="#"><u>631</u></a>
<a href="#"><u>283</u></a>	GEN	ALTERRA (FINER) BRAMPTON LTD.	9 GEORGE STREET NORTH BRAMPTON ON L6X 0T6	<a href="#"><u>631</u></a>
<a href="#"><u>284</u></a>	GEN	North Peel Xray and Ultrasound	157 Queen Street East Brampton ON L6W 3X4	<a href="#"><u>631</u></a>
<a href="#"><u>284</u></a>	SPL	Queen-Lynch Medical Centre<UNOFFICIAL>	157 Queen Street East<UNOFFICIAL> Brampton ON L6W 3X4	<a href="#"><u>631</u></a>
<a href="#"><u>284</u></a>	GEN	Queen lynch Co Tenancy	157 Queen Street East Brampton ON	<a href="#"><u>632</u></a>
<a href="#"><u>284</u></a>	GEN	Queen Lynch Co-Tenancy	157 Queen Street Brampton ON L6W 3X4	<a href="#"><u>632</u></a>
<a href="#"><u>284</u></a>	GEN	Queen Lynch Co-Tenancy	157 Queen Street Brampton ON L6W 3X4	<a href="#"><u>632</u></a>

<b>Map Key</b>	<b>DB</b>	<b>Company/Site Name</b>	<b>Address</b>	<b>Page Number</b>
<a href="#">284</a>	GEN	Queen Lynch Co-Tenancy	157 Queen Street Brampton ON L6W 3X4	<a href="#">633</a>
<a href="#">284</a>	GEN	Queen Lynch Co-Tenancy	157 Queen Street Brampton ON L6W 3X4	<a href="#">633</a>
<a href="#">284</a>	GEN	Queen Lynch Co-Tenancy	157 Queen Street Brampton ON L6W 3X4	<a href="#">633</a>
<a href="#">285</a>	BORE		ON	<a href="#">634</a>
<a href="#">286</a>	EHS		178 Church St E Brampton ON L6V1H1	<a href="#">635</a>
<a href="#">287</a>	WWIS		ON <i>Well ID: 7283307</i>	<a href="#">635</a>
<a href="#">288</a>	WWIS		Brampton ON <i>Well ID: 7188042</i>	<a href="#">636</a>
<a href="#">289</a>	WWIS		lot 6 con 1 ON <i>Well ID: 7271204</i>	<a href="#">638</a>
<a href="#">290</a>	CA	R.M. OF PEEL	LYNCH ST./JOHN ST./QUEEN ST.E. BRAMPTON CITY ON	<a href="#">63</a>
<a href="#">290</a>	CA	R.M. OF PEEL	LYNCH ST./JOHN ST./QUEEN ST.E. BRAMPTON CITY ON	<a href="#">63</a>

<b>Map Key</b>	<b>DB</b>	<b>Company/Site Name</b>	<b>Address</b>	<b>Page Number</b>
<a href="#">291</a>	RSC	WILLIAM HEWSON	178 QUEEN STREET EAST, BRAMPTON, ON L6V 1B3 Brampton ON	<a href="#">640</a>
<a href="#">292</a>	RSC	SYIED ALI	18 BEECH STREET, BRAMPTON, ON L6V 1V1 Brampton ON	<a href="#">641</a>
<a href="#">293</a>	WWIS		ON  <i>Well ID:</i> 7269522	<a href="#">642</a>
<a href="#">294</a>	EHS		174-184 Queen Street E Brampton ON	<a href="#">643</a>
<a href="#">295</a>	EHS		174-180 Queen Street East Brampton ON	<a href="#">643</a>
<a href="#">296</a>	WWIS		BRAMPTON ON  <i>Well ID:</i> 7294010	<a href="#">643</a>
<a href="#">297</a>	SPL	The Corporation of the City of Brampton	135 John St Brampton ON	<a href="#">646</a>
<a href="#">298</a>	WWIS		Brampton ON  <i>Well ID:</i> 7188039	<a href="#">646</a>
<a href="#">299</a>	CA	R.M. OF PEEL - LOT 6, CONC. 1 WHS	MILL ST.N/QUEEN ST.W/RAILROAD BRAMPTON CITY ON	<a href="#">64</a>



<b>Map Key</b>	<b>DB</b>	<b>Company/Site Name</b>	<b>Address</b>	<b>Page Number</b>
<a href="#">300</a>	EHS		9 Beech Street Brampton ON L6V 1V2	<a href="#">649</a>
<a href="#">301</a>	BORE		ON	<a href="#">649</a>
<a href="#">302</a>	RSC	6602142 CANADA INC.	184 QUEEN STREET EAST, BRAMPTON, ON L6V 1B3 Brampton ON	<a href="#">651</a>
<a href="#">303</a>	WWIS		lot 5 con 1 ON  <i>Well ID:</i> 7315184	<a href="#">652</a>
<a href="#">304</a>	WWIS		Brampton ON  <i>Well ID:</i> 7188040	<a href="#">653</a>
<a href="#">305</a>	CA	BRAMPTON CITY	NELSON ST./WEST ST/RAILROAD ST BRAMPTON CITY ON	<a href="#">65</a>
<a href="#">306</a>	WWIS		Brampton ON  <i>Well ID:</i> 7188041	<a href="#">656</a>
<a href="#">307</a>	EHS		8 Elizabeth Street North Brampton ON	<a href="#">659</a>
<a href="#">308</a>	CA	R.M. OF PEEL - LOT 5, CONC. 1 EHS	TRUEMAN ST./QUEEN ST./EASTERN BRAMPTON CITY ON	<a href="#">65</a>
<a href="#">308</a>	CA	R.M. OF PEEL - LOT 5, CONC. 1 EHS	TRUEMAN ST./QUEEN ST./EASTERN BRAMPTON CITY ON	<a href="#">65</a>

<b>Map Key</b>	<b>DB</b>	<b>Company/Site Name</b>	<b>Address</b>	<b>Page Number</b>
<a href="#"><u>309</u></a>	EHS		178 John Street Brampton ON L6W 2A4	<a href="#"><u>660</u></a>
<a href="#"><u>310</u></a>	SCT	BRAMPTON GALLERIES	173 QUEEN ST E BRAMPTON ON L6W 2B2	<a href="#"><u>660</u></a>
<a href="#"><u>311</u></a>	SPL		12 Prouse drive Brampton ON L6V 3A8	<a href="#"><u>660</u></a>
<a href="#"><u>312</u></a>	GEN	2506907 ONTARIO	169 QUEEN ST EAST BRAMPTON ON L6W2B2	<a href="#"><u>661</u></a>
<a href="#"><u>313</u></a>	EHS		188 Queen St E Brampton ON L6V1B3	<a href="#"><u>661</u></a>
<a href="#"><u>314</u></a>	GEN	Bramvest Apartments	167 Church St East Brampton ON	<a href="#"><u>661</u></a>
<a href="#"><u>314</u></a>	GEN	Bramvest Apartments	167 Church St East Brampton ON L6V1H4	<a href="#"><u>661</u></a>
<a href="#"><u>315</u></a>	GEN	BRAMPTON CYTOLOGY	DIV. OF BESTVIEW MEDICAL LABORATORIES 178 JOHN STREET BRAMPTON ON L6W 2A4	<a href="#"><u>662</u></a>
<a href="#"><u>315</u></a>	GEN	BRAMPTON CYTOLOGY 05-096	DIV. OF BESTVIEW MEDICAL LABORATORIES 178 JOHN STREET BRAMPTON ON L6W 2A4	<a href="#"><u>662</u></a>

<b>Map Key</b>	<b>DB</b>	<b>Company/Site Name</b>	<b>Address</b>	<b>Page Number</b>
<a href="#">315</a>	GEN	CMLHealthCare	178 John Street Brampton ON	<a href="#">662</a>
<a href="#">315</a>	GEN	CMLHealthCare	178 John Street Brampton ON	<a href="#">662</a>
<a href="#">315</a>	GEN	CMLHealthCare	178 John Street Brampton ON	<a href="#">663</a>
<a href="#">315</a>	GEN	Dr. Molnar & Dr. Najarali	178 John Street Unit 100 Brampton ON L6W 2A4	<a href="#">663</a>
<a href="#">315</a>	GEN	Dr. Molnar & Dr. Najarali	178 John Street Unit 100 Brampton ON L6W 2A4	<a href="#">663</a>
<a href="#">316</a>	EHS		74 Queen Street West Brampton ON L6X 1A3	<a href="#">664</a>
<a href="#">316</a>	EHS		74 Queen St W Brampton ON L6X1A3	<a href="#">664</a>
<a href="#">317</a>	EHS		178 Church St. East Brampton ON L6V 1H1	<a href="#">664</a>
<a href="#">318</a>	CA	R.M. OF PEEL-ARCHIBALD ST.-FILE 90-1400	ARCHIBALD ST/MOORE ST/MURRAY S BRAMPTON CITY ON	<a href="#">66</a>
<a href="#">319</a>	BORE		ON	<a href="#">665</a>

<b>Map Key</b>	<b>DB</b>	<b>Company/Site Name</b>	<b>Address</b>	<b>Page Number</b>
<a href="#"><u>320</u></a>	SPL		Lynch St. & John St. Brampton ON	<a href="#"><u>665</u></a>
<a href="#"><u>321</u></a>	EHS		12 Beech St Brampton ON L6V1V1	<a href="#"><u>666</u></a>
<a href="#"><u>322</u></a>	SPL	PepsiCo Canada ULC<UNOFFICIAL>	Brampton ON	<a href="#"><u>666</u></a>
<a href="#"><u>323</u></a>	GEN	Louis Gregorich	10 Beech Street Brampton ON	<a href="#"><u>667</u></a>
<a href="#"><u>324</u></a>	GEN	1507318 Ontario Inc.	31 Centre Street South Brampton ON L6W 2X7	<a href="#"><u>667</u></a>
<a href="#"><u>324</u></a>	GEN	1507318 Ontario Inc.	31 Centre Street South Brampton ON L6W 2X7	<a href="#"><u>667</u></a>
<a href="#"><u>324</u></a>	GEN	1507318 Ontario Inc.	31 Centre Street South Brampton ON L6W 2X7	<a href="#"><u>667</u></a>
<a href="#"><u>324</u></a>	GEN	1507318 Ontario Inc.	31 Centre Street South Brampton ON L6W 2X7	<a href="#"><u>668</u></a>
<a href="#"><u>324</u></a>	GEN	1507318 Ontario Inc.	31 Centre Street South Brampton ON L6W 2X7	<a href="#"><u>668</u></a>

<b>Map Key</b>	<b>DB</b>	<b>Company/Site Name</b>	<b>Address</b>	<b>Page Number</b>
<a href="#">325</a>	AUWR	BRAM CITY TOWING	27 MILL ST N BRAMPTON ON L6X 1S5	<a href="#">668</a>
<a href="#">326</a>	EHS		182 Church St E Brampton ON L6V1H2	<a href="#">668</a>
<a href="#">327</a>	WWIS		ON  <i>Well ID:</i> 7306090	<a href="#">669</a>
<a href="#">328</a>	SPL	Enbridge Gas Distribution Inc.	181 Queen Street East Brampton ON	<a href="#">669</a>
<a href="#">329</a>	SPL		Wellington St E and James Brampton ON	<a href="#">670</a>
<a href="#">330</a>	EHS		190 Queen St East Brampton ON L6V 1B3	<a href="#">670</a>
<a href="#">330</a>	EHS		190 Queen Street East Brampton ON L6V 1B3	<a href="#">671</a>
<a href="#">330</a>	EHS		190 Queen St E Brampton ON L6V 1B3	<a href="#">671</a>
<a href="#">330</a>	EHS		190 Queen St E Brampton ON L6V 1B3	<a href="#">671</a>
<a href="#">330</a>	EHS		190 Queen Street East Brampton ON L6V 1B3	<a href="#">671</a>

<b>Map Key</b>	<b>DB</b>	<b>Company/Site Name</b>	<b>Address</b>	<b>Page Number</b>
<a href="#"><u>330</u></a>	EHS		190 Queen St E Brampton ON L6V1B3	<a href="#"><u>671</u></a>
<a href="#"><u>330</u></a>	EHS		190 Queen St E Brampton ON L6V1B3	<a href="#"><u>672</u></a>
<a href="#"><u>331</u></a>	WWIS		Brampton ON  <i>Well ID:</i> 7124649	<a href="#"><u>672</u></a>
<a href="#"><u>332</u></a>	WWIS		Brampton ON  <i>Well ID:</i> 7170905	<a href="#"><u>682</u></a>
<a href="#"><u>333</u></a>	WWIS		ON  <i>Well ID:</i> 7188515	<a href="#"><u>685</u></a>
<a href="#"><u>334</u></a>	EHS		182 CHURCH STREET BRAMPTON ON	<a href="#"><u>686</u></a>
<a href="#"><u>335</u></a>	WWIS		BRAMPTON ON  <i>Well ID:</i> 7220602	<a href="#"><u>686</u></a>
<a href="#"><u>336</u></a>	SPL		Behind 89 Wellington St East Brampton ON	<a href="#"><u>688</u></a>
<a href="#"><u>337</u></a>	BORE		ON	<a href="#"><u>688</u></a>

<b>Map Key</b>	<b>DB</b>	<b>Company/Site Name</b>	<b>Address</b>	<b>Page Number</b>
<a href="#">338</a>	GEN	Dr. R. Nayyar Dentistry Professional Corporation	4 Beech Street Brampton ON L6V1V1	<a href="#">690</a>
<a href="#">339</a>	WWIS		BRAMPTON ON  <i>Well ID:</i> 7294005	<a href="#">690</a>
<a href="#">340</a>	EHS		65 Queen Street West Brampton ON L6Y 1M2	<a href="#">693</a>
<a href="#">340</a>	PINC		65 Queen Street West, Brampton ON	<a href="#">693</a>
<a href="#">340</a>	GEN	Dedicated National Pharmacy (In Receivership)	65 Queen Street West Brampton ON L6Y 1M2	<a href="#">694</a>
<a href="#">340</a>	GEN	Dedicated National Pharmacy	65 Queen Street West Brampton ON L6Y 1M2	<a href="#">694</a>
<a href="#">340</a>	GEN	Dedicated National Pharmacy	65 Queen Street West Brampton ON L6Y 1M2	<a href="#">694</a>
<a href="#">340</a>	GEN	Inzola Construction Inc.	65 Queen St. W Brampton ON L6Y 1M2	<a href="#">694</a>
<a href="#">341</a>	EHS		181 queen street east Brampton ON L6W 3A8	<a href="#">695</a>
<a href="#">342</a>	INC		33 Clipstone Court, Brampton ON	<a href="#">695</a>

<b>Map Key</b>	<b>DB</b>	<b>Company/Site Name</b>	<b>Address</b>	<b>Page Number</b>
<a href="#"><u>343</u></a>	EHS		69 Queen Street West Brampton ON L6Y 1M2	<a href="#"><u>696</u></a>
<a href="#"><u>344</u></a>	SPL		87 Queen ST west Brampton ON L6Y 1M2	<a href="#"><u>696</u></a>
<a href="#"><u>344</u></a>	INC		87 Queen Street West, Brampton ON L6Y 1M2	<a href="#"><u>697</u></a>
<a href="#"><u>344</u></a>	SPL	Enbridge Gas Distribution Inc.	85 Queen Street West, Brampton Brampton ON	<a href="#"><u>697</u></a>
<a href="#"><u>345</u></a>	EHS		187 Queen St E Brampton ON L6W 2B3	<a href="#"><u>698</u></a>
<a href="#"><u>345</u></a>	EHS		187 Queen St E Brampton ON L6W 2B3	<a href="#"><u>698</u></a>
<a href="#"><u>346</u></a>	EHS		89 QUEEN STREET WEST BRAMPTON ON L6Y 1M2	<a href="#"><u>698</u></a>
<a href="#"><u>347</u></a>	WWIS		ON  <i>Well ID: 7312552</i>	<a href="#"><u>699</u></a>
<a href="#"><u>348</u></a>	GEN	Dr. Cherilyn Sterling-Case Professional Corporatio	98 Queen St. West Brampton ON L6X1A4	<a href="#"><u>699</u></a>



<b>Map Key</b>	<b>DB</b>	<b>Company/Site Name</b>	<b>Address</b>	<b>Page Number</b>
<a href="#">348</a>	GEN	Dr. Cherilyn Sterling-Case Professional Corporatio	98 Queen St. West Brampton ON L6X1A4	<a href="#">700</a>
<a href="#">348</a>	GEN	Dr. Cherilyn Sterling-Case Professional Corporatio	98 Queen St. West Brampton ON L6X1A4	<a href="#">700</a>
<a href="#">348</a>	GEN	Dr. Cherilyn Sterling-Case Professional Corporatio	98 Queen St. West Brampton ON L6X1A4	<a href="#">700</a>
<a href="#">348</a>	GEN	Dr. Cherilyn Sterling-Case Professional Corporatio	98 Queen St. West Brampton ON L6X1A4	<a href="#">700</a>
<a href="#">349</a>	GEN	City of Brampton	41 George St. South Brampton ON L3Y 4R2	<a href="#">701</a>
<a href="#">349</a>	SPL	GFL Environmental East Corporation	41 George St Brampton ON	<a href="#">701</a>
<a href="#">349</a>	GEN	City of Brampton	41 George St. South Brampton ON L3Y 4R2	<a href="#">701</a>
<a href="#">350</a>	GEN	NORTH TOWN VETERINARY HOSPITAL	496 MAIN STREET N. BRAMPTON ON L6V 1P9	<a href="#">702</a>
<a href="#">350</a>	GEN	North Town Veterinary Hospital Prof Corp	496 MAIN STREET N. BRAMPTON ON L6V 1P9	<a href="#">702</a>
<a href="#">350</a>	GEN	North Town Veterinary Hospital Prof Corp	496 MAIN STREET N. BRAMPTON ON L6V 1P9	<a href="#">702</a>

<i>Map Key</i>	<i>DB</i>	<i>Company/Site Name</i>	<i>Address</i>	<i>Page Number</i>
<a href="#">350</a>	GEN	Brampton North Veterinary Prof Corp	496 MAIN STREET N. BRAMPTON ON L6V 1P9	<a href="#">703</a>
<a href="#">350</a>	GEN	Brampton North Veterinary Prof Corp	496 MAIN STREET N. BRAMPTON ON L6V 1P9	<a href="#">703</a>
<a href="#">350</a>	GEN	Brampton North Veterinary Prof Corp	496 MAIN STREET N. BRAMPTON ON L6V 1P9	<a href="#">703</a>
<a href="#">350</a>	GEN	Brampton North Veterinary Prof Corp	496 MAIN STREET N. BRAMPTON ON	<a href="#">704</a>
<a href="#">350</a>	GEN	Brampton North Veterinary Prof Corp	496 MAIN STREET N. BRAMPTON ON L6V 1P9	<a href="#">704</a>
<a href="#">350</a>	GEN	Brampton North Veterinary Prof Corp	496 MAIN STREET N. BRAMPTON ON L6V 1P9	<a href="#">705</a>
<a href="#">350</a>	GEN	Brampton North Veterinary Prof Corp	496 MAIN STREET N. BRAMPTON ON L6V 1P9	<a href="#">705</a>
<a href="#">350</a>	GEN	Brampton North Veterinary Prof Corp	496 MAIN STREET N. BRAMPTON ON L6V 1P9	<a href="#">705</a>
<a href="#">350</a>	GEN	Brampton North Veterinary Prof Corp	496 MAIN STREET N. BRAMPTON ON L6V 1P9	<a href="#">706</a>

<b>Map Key</b>	<b>DB</b>	<b>Company/Site Name</b>	<b>Address</b>	<b>Page Number</b>
<a href="#">351</a>	WWIS		Brampton ON  <i>Well ID: 7196667</i>	<a href="#">706</a>
<a href="#">352</a>	SPL	UNKNOWN	ETOBICOKE CREEK, JUST SOUTH OF WILLIAMS PKWY. & MAIN ST. BRAMPTON CITY ON	<a href="#">70</a>
<a href="#">353</a>	EHS		198 Queen St E Brampton ON L6V1B7	<a href="#">709</a>
<a href="#">354</a>	WDSH		PT 4-5 MID 1 EHS BRAMPTON ON	<a href="#">709</a>
<a href="#">355</a>	CA	R.M. OF PEEL - LOTS 4&5, CONC. 1 WHS	ELIZABETH ST./QUEEN ST. E BRAMPTON CITY ON	<a href="#">71</a>
<a href="#">356</a>	GEN	SUNOCO INC.	NELSON ST. WEST AND PARK ST. BRAMPTON C/O 36 YORK MILLS RD. NORTH YORK ON M2P 2C5	<a href="#">710</a>
<a href="#">356</a>	GEN	SUNOCO INC.	NELSON ST. WEST AND PARK ST. BRAMPTON C/O 36 YORK MILLS RD. NORTH YORK ON M2P 2C5	<a href="#">710</a>
<a href="#">356</a>	GEN	SUNOCO INC. 36-491	NELSON ST. WEST AND PARK ST. BRAMPTON C/O 36 YORK MILLS RD. NORTH YORK ON M2P 2C5	<a href="#">710</a>
<a href="#">356</a>	GEN	SUNOCO INC.	NELSON ST. WEST AND PARK ST TOWN OF BRAMPTON ON	<a href="#">711</a>
<a href="#">357</a>	PRT	PEEL ICE & FUEL INC	64 NELSON ST W BRAMPTON ON L6X 1C5	<a href="#">71</a>

<i>Map Key</i>	<i>DB</i>	<i>Company/Site Name</i>	<i>Address</i>	<i>Page Number</i>
<a href="#">357</a>	PRT	LIONEL CORE	64 NELSON ST W BRAMPTON ON L6X 1C5	<a href="#">71</a>
<a href="#">357</a>	RST	BRAMPTON FUELS	64 NELSON ST W BRAMPTON ON L6X 1C5	<a href="#">711</a>
<a href="#">357</a>	RST	PEEL ICE & FUEL	64 NELSON ST W BRAMPTON ON L6X 1C5	<a href="#">712</a>
<a href="#">357</a>	FSTH	PEEL ICE & FUEL INC	64 NELSON ST W BRAMPTON ON L6X 1C5	<a href="#">712</a>
<a href="#">357</a>	FSTH	PEEL ICE & FUEL INC	64 NELSON ST W BRAMPTON ON L6X 1C5	<a href="#">712</a>
<a href="#">357</a>	EXP	PEEL ICE & FUEL INC	64 NELSON ST W BRAMPTON ON	<a href="#">712</a>
<a href="#">357</a>	EXP	PEEL ICE & FUEL INC	64 NELSON ST W BRAMPTON ON	<a href="#">713</a>
<a href="#">357</a>	EXP	PEEL ICE & FUEL INC	64 NELSON ST W BRAMPTON ON	<a href="#">713</a>
<a href="#">357</a>	FST	LIONEL CORE	64 NELSON ST W BRAMPTON ON L6X 1C5	<a href="#">713</a>

<b>Map Key</b>	<b>DB</b>	<b>Company/Site Name</b>	<b>Address</b>	<b>Page Number</b>
<a href="#"><u>357</u></a>	FST	PEEL ICE & FUEL INC	64 NELSON ST W BRAMPTON ON L6X 1C5	<a href="#"><u>713</u></a>
<a href="#"><u>357</u></a>	RST	PEEL ICE & FUEL	64 NELSON ST W BRAMPTON ON L6X1C5	<a href="#"><u>714</u></a>
<a href="#"><u>358</u></a>	SCT	Web Networks	100 Queen St W Brampton ON L6X 1A4	<a href="#"><u>714</u></a>
<a href="#"><u>358</u></a>	EHS		100 Queen Street West Brampton ON L6X 1A4	<a href="#"><u>714</u></a>
<a href="#"><u>359</u></a>	SPL	Vesuvio Ristorante<UNOFFICIAL>	91 George St Brampton ON	<a href="#"><u>714</u></a>
<a href="#"><u>360</u></a>	ANDR	Centre & Haslemere Dump	Brampton ON L6W	<a href="#"><u>71</u></a>
<a href="#"><u>360</u></a>	ANDR	Centre St & Centennial Pk Dump	Brampton ON L6W	<a href="#"><u>715</u></a>
<a href="#"><u>361</u></a>	CA	R.M. OF PEEL	JOHN ST/TRUEMAN ST. BRAMPTON ON	<a href="#"><u>71</u></a>
<a href="#"><u>361</u></a>	CA	R.M. OF PEEL	JOHN ST/TRUEMAN ST. BRAMPTON ON	<a href="#"><u>71</u></a>
<a href="#"><u>362</u></a>	WWIS		BRAMPTON ON	<a href="#"><u>717</u></a>

<b>Map Key</b>	<b>DB</b>	<b>Company/Site Name</b>	<b>Address</b>	<b>Page Number</b>
			<i>Well ID:</i> 7196666	
<a href="#">363</a>	WWIS		Brampton ON	<a href="#">719</a>
			<i>Well ID:</i> 7312121	
<a href="#">364</a>	SPL	UNKNOWN	WILLIAMS PARKWAY ON ETOBICOKE CREEK BRAMPTON CITY ON	<a href="#">72</a>
<a href="#">365</a>	BORE		ON	<a href="#">723</a>
<a href="#">366</a>	SCT	Locksmiths & Safemen Security	97 Queen St W Brampton ON L6Y 1M2	<a href="#">724</a>
<a href="#">367</a>	GEN	Rosedale Dental Care	55 Kennedy Road North Brampton ON L6V 1X6	<a href="#">724</a>
<a href="#">368</a>	CA	COLONY LINCOLN MERCURY SALES LTD.	200 QUEEN STREET EAST BRAMPTON CITY ON L6V 1B7	<a href="#">72</a>
<a href="#">369</a>	WWIS		BRAMPTON ON	<a href="#">724</a>
			<i>Well ID:</i> 7257167	
<a href="#">370</a>	SPL	UNKNOWN	WILLIAM PKWY & HWY.10, ETOBICOKE CREEK BRAMPTON CITY ON	<a href="#">72</a>
<a href="#">371</a>	SCT	Brampton Sportguards 204	118 Queen St W Brampton ON L6X 1A5	<a href="#">728</a>

<b>Map Key</b>	<b>DB</b>	<b>Company/Site Name</b>	<b>Address</b>	<b>Page Number</b>
<a href="#">371</a>	SCT	Brampton Sportguards 204	118 Queen St W Brampton ON L6X 1A5	<a href="#">728</a>
<a href="#">371</a>	GEN	DELTA ELEVATOR CO LTD.	118 QUEEN STREET WEST BRAMPTON ON L6X 1A5	<a href="#">728</a>
<a href="#">371</a>	GEN	Dr. Huyen Ung Dentistry Professional Corporation	102-118 Queen St. West Brampton ON L6X1A5	<a href="#">729</a>
<a href="#">371</a>	GEN	Dr. Huyen Ung Dentistry Professional Corporation	102-118 Queen St. West Brampton ON L6X1A5	<a href="#">729</a>
<a href="#">371</a>	GEN	Dr. Huyen Ung Dentistry Professional Corporation	102-118 Queen St. West Brampton ON L6X1A5	<a href="#">729</a>
<a href="#">371</a>	GEN	Dr. Huyen Ung Dentistry Professional Corporation	102-118 Queen St. West Brampton ON L6X1A5	<a href="#">730</a>
<a href="#">371</a>	GEN	Aqua Drugs Limited	118 Queen Street West, Suite 301 Brampton ON L6X 1A5	<a href="#">730</a>
<a href="#">371</a>	GEN	Dr Theresa P Allum Dentistry PC	118 Queen St W Ste 102 Brampton ON L6X 1A5	<a href="#">730</a>
<a href="#">372</a>	EHS		Chinguacousy Rd & Queen St. W. Brampton ON	<a href="#">731</a>
<a href="#">373</a>	PINC		53 WEST STREET, BRAMPTON ON	<a href="#">731</a>

<b>Map Key</b>	<b>DB</b>	<b>Company/Site Name</b>	<b>Address</b>	<b>Page Number</b>
<a href="#">374</a>	GEN	FLOWERTOWN CLEANERS & LAUNDERERS	210 QUEEN STREET EAST BRAMPTON ON L6V 1B7	<a href="#">731</a>
<a href="#">374</a>	GEN	FLOWERTOWN CLEANERS & LAUNDERERS	210 QUEEN STREET EAST BRAMPTON ON L6V 1B7	<a href="#">731</a>
<a href="#">374</a>	GEN	FLOWERTOWN CLEANERS & LAUNDERERS 15-133	210 QUEEN STREET EAST BRAMPTON ON L6V 1B7	<a href="#">732</a>
<a href="#">374</a>	GEN	FLOWERTOWN CLEANERS AND LAUNDERERS_	210 QUEEN STREET EAST BRAMPTON ON L6V 1B7	<a href="#">732</a>
<a href="#">374</a>	GEN	FLOWERTOWN CLEANERS AND LAUNDERERS	210 Queen Street East Brampton ON L6V 1B7	<a href="#">732</a>
<a href="#">374</a>	SCT	G. Print Ltd.	210 Queen St E Brampton ON L6V 1B7	<a href="#">733</a>
<a href="#">375</a>	GEN	Brampton Dental Group	103 Queen St W Suite 100 Brampton ON L6Y1M3	<a href="#">733</a>
<a href="#">375</a>	GEN	Brampton Dental Group	103 Queen St W Suite 100 Brampton ON L6Y1M3	<a href="#">733</a>
<a href="#">375</a>	GEN	Brampton Dental Group	103 Queen St W Suite 100 Brampton ON L6Y1M3	<a href="#">733</a>



<b>Map Key</b>	<b>DB</b>	<b>Company/Site Name</b>	<b>Address</b>	<b>Page Number</b>
<a href="#">375</a>	GEN	Brampton Dental Group	103 Queen St W Suite 100 Brampton ON L6Y1M3	<a href="#">734</a>
<a href="#">376</a>	EHS		15 Park Hill Court Brampton ON L6Y 1P6	<a href="#">734</a>
<a href="#">376</a>	EHS		15 Park Hill Court Brampton ON L6Y 1P6	<a href="#">734</a>
<a href="#">377</a>	BORE		ON	<a href="#">735</a>
<a href="#">378</a>	PES	LANDSCAPE DYNAMICS INC.	41 CITY CENTRE, SUITE 178, CITY CEN. BRAMPTON ON K0L 2B0	<a href="#">73</a>
<a href="#">379</a>	SPL	PETRO-CANADA	504 MAIN ST. NORTH (AT WILLIAMS PARKWAY) TANK TRUCK (CARGO) BRAMPTON CITY ON L6V 1P9	<a href="#">73</a>
<a href="#">379</a>	PRT	PETRO CANADA PRODUCTS DISTRIBUTION DEPARTMENT - HA	504 MAIN ST N BRAMPTON ON L6V 1P9	<a href="#">73</a>
<a href="#">379</a>	PRT	MAIN STREET WASH WORKS INC	504 MAIN ST N BRAMPTON ON L6V1P9	<a href="#">73</a>
<a href="#">379</a>	PRT		504 MAIN ST. N. BRAMPTON ON	<a href="#">73</a>
<a href="#">379</a>	SPL	PETRO-CANADA	504 MAIN ST. AT WILLIAMS PKWY. SERVICE STATION BRAMPTON CITY ON	<a href="#">73</a>

<b>Map Key</b>	<b>DB</b>	<b>Company/Site Name</b>	<b>Address</b>	<b>Page Number</b>
<a href="#"><u>379</u></a>	GEN	PETRO-CANADA INC.	504 MAIN ST. NORTH, BRAMPTON C/O 5140 YONGE ST. NORTH YORK ON L6V 1P9	<a href="#"><u>738</u></a>
<a href="#"><u>379</u></a>	GEN	PETRO-CANADA INC. 30-544	504 MAIN ST. NORTH, BRAMPTON C/O 5140 YONGE ST. NORTH YORK ON L6V 1P9	<a href="#"><u>738</u></a>
<a href="#"><u>379</u></a>	FSTH	1428683 ONTARIO INC O/A GAS STN	504 MAIN ST N BRAMPTON ON L6V 1P9	<a href="#"><u>739</u></a>
<a href="#"><u>379</u></a>	HINC		504A MAIN STREET NORTH BRAMPTON ON L6V 1P9	<a href="#"><u>739</u></a>
<a href="#"><u>379</u></a>	EXP	SUNCOR ENERGY INC - REFINING & MARKETING ATTN C VANDERZWAN	504 MAIN ST N BRAMPTON ON L6V 1P9	<a href="#"><u>740</u></a>
<a href="#"><u>379</u></a>	EXP	PETRO-CANADA # 01480	504 MAIN ST N BRAMPTON ON	<a href="#"><u>740</u></a>
<a href="#"><u>379</u></a>	EXP	PETRO-CANADA # 01480	504 MAIN ST N BRAMPTON ON	<a href="#"><u>740</u></a>
<a href="#"><u>379</u></a>	EXP	PETRO-CANADA # 01480	504 MAIN ST N BRAMPTON ON	<a href="#"><u>740</u></a>
<a href="#"><u>379</u></a>	EXP	PETRO-CANADA # 01480	504 MAIN ST N BRAMPTON ON	<a href="#"><u>741</u></a>

<b>Map Key</b>	<b>DB</b>	<b>Company/Site Name</b>	<b>Address</b>	<b>Page Number</b>
<a href="#">379</a>	EXP	PETRO-CANADA # 01480	504 MAIN ST N BRAMPTON ON	<a href="#">741</a>
<a href="#">379</a>	EXP	PETRO-CANADA # 01480	504 MAIN ST N BRAMPTON ON	<a href="#">741</a>
<a href="#">379</a>	EXP	PETRO-CANADA # 01480	504 MAIN ST N BRAMPTON ON	<a href="#">741</a>
<a href="#">379</a>	EXP	PETRO-CANADA # 01480	504 MAIN ST N BRAMPTON ON	<a href="#">742</a>
<a href="#">379</a>	EXP	PETRO-CANADA # 01480	504 MAIN ST N BRAMPTON ON	<a href="#">742</a>
<a href="#">379</a>	EXP	PETRO-CANADA # 01480	504 MAIN ST N BRAMPTON ON	<a href="#">742</a>
<a href="#">379</a>	EXP	PETRO-CANADA # 01480	504 MAIN ST N BRAMPTON ON	<a href="#">742</a>
<a href="#">379</a>	EXP	PETRO-CANADA # 01480	504 MAIN ST N BRAMPTON ON	<a href="#">743</a>
<a href="#">379</a>	FST	SUNCOR ENERGY PRODUCTS PARTNERSHIP	504 MAIN ST NORTH BRAMPTON ON L6V 1P9	<a href="#">743</a>
<a href="#">379</a>	FST	SUNCOR ENERGY PRODUCTS PARTNERSHIP	504 MAIN ST NORTH BRAMPTON ON L6V 1P9	<a href="#">743</a>

<b>Map Key</b>	<b>DB</b>	<b>Company/Site Name</b>	<b>Address</b>	<b>Page Number</b>
<a href="#"><u>379</u></a>	FST	SUNCOR ENERGY PRODUCTS PARTNERSHIP	504 MAIN ST NORTH BRAMPTON ON L6V 1P9	<a href="#"><u>743</u></a>
<a href="#"><u>379</u></a>	FST	SUNCOR ENERGY PRODUCTS PARTNERSHIP	504 MAIN ST NORTH BRAMPTON ON L6V 1P9	<a href="#"><u>744</u></a>
<a href="#"><u>379</u></a>	EXP	2124964 ONTARIO INC O/A PETRO-CANADA	504 MAIN ST NORTH BRAMPTON ON L6V 1P9	<a href="#"><u>744</u></a>
<a href="#"><u>379</u></a>	EXP	2124964 ONTARIO INC O/A PETRO-CANADA	504 MAIN ST NORTH BRAMPTON ON L6V 1P9	<a href="#"><u>744</u></a>
<a href="#"><u>379</u></a>	EXP	2124964 ONTARIO INC O/A PETRO-CANADA	504 MAIN ST NORTH BRAMPTON ON L6V 1P9	<a href="#"><u>745</u></a>
<a href="#"><u>379</u></a>	EXP	2124964 ONTARIO INC O/A PETRO-CANADA	504 MAIN ST NORTH BRAMPTON ON L6V 1P9	<a href="#"><u>745</u></a>
<a href="#"><u>379</u></a>	EXP	2124964 ONTARIO INC O/A PETRO-CANADA	504 MAIN ST NORTH BRAMPTON ON L6V 1P9	<a href="#"><u>745</u></a>
<a href="#"><u>380</u></a>	GEN	Children's Sleep Dentistry	111 Queen Street West Brampton ON L6Y2E4	<a href="#"><u>745</u></a>
<a href="#"><u>380</u></a>	GEN	2187787 Ontario Inc.	111 Queen St west Brampton ON L6Y2E4	<a href="#"><u>746</u></a>

<b>Map Key</b>	<b>DB</b>	<b>Company/Site Name</b>	<b>Address</b>	<b>Page Number</b>
<a href="#">381</a>	RSC	RESPORT EQUITIES INC.	205 QUEEN STREET EAST, BRAMPTON, ON L6W 2B4 Brampton ON	<a href="#">746</a>
<a href="#">382</a>	SPL		7 Charles Street Brampton ON	<a href="#">747</a>
<a href="#">383</a>	WWIS		BRAMPTON ON  <i>Well ID:</i> 7210508	<a href="#">747</a>
<a href="#">384</a>	PINC		24 Trueman Street, Brampton ON	<a href="#">750</a>
<a href="#">385</a>	EHS		226 Queen St E Brampton ON L6V 1B8	<a href="#">750</a>
<a href="#">386</a>	WWIS		BRAMPTON ON  <i>Well ID:</i> 7304242	<a href="#">751</a>
<a href="#">387</a>	BORE		ON	<a href="#">753</a>
<a href="#">388</a>	WWIS		ON  <i>Well ID:</i> 4900513	<a href="#">755</a>
<a href="#">389</a>	WWIS		ON  <i>Well ID:</i> 7301789	<a href="#">758</a>
<a href="#">390</a>	EHS		209 Queen Street East Brampton ON	<a href="#">758</a>

<b>Map Key</b>	<b>DB</b>	<b>Company/Site Name</b>	<b>Address</b>	<b>Page Number</b>
<a href="#">391</a>	WWIS		BRAMPTON ON  <i>Well ID:</i> 7304240	<a href="#">759</a>
<a href="#">392</a>	EHS		201 & 209 Queen St E Brampton ON L6W2B4	<a href="#">761</a>
<a href="#">393</a>	CA	R.M. OF PEEL	\YNG AVE/ELIZABETH ST. BRAMPTON CITY ON	<a href="#">76</a>
<a href="#">394</a>	EHS		121 & 123 Queen St W Brampton ON L6Y 1M3	<a href="#">762</a>
<a href="#">395</a>	SCT	MEDIA GRAPHICS	8 Hillcrest Ave Brampton ON L6W 1Y8	<a href="#">762</a>
<a href="#">396</a>	SPL	Enbridge Gas Distribution Inc.	213 John Street Brampton ON	<a href="#">762</a>
<a href="#">397</a>	PRT	BRAMVIEW FORD SALES LTD	209 QUEEN ST E BRAMPTON ON L6W 2B4	<a href="#">76</a>
<a href="#">397</a>	GEN	MATTAMY (BRAMVIEW LTD)	209 QUEEN ST EAST BRAMPTON ON L6W 2B4	<a href="#">763</a>
<a href="#">397</a>	RSC	Mattamy (Bramview) Limited	209 QUEEN ST E, BRAMPTON, ON, L6W 2B4 BRAMPTON ON L6W 2B4	<a href="#">763</a>

<b>Map Key</b>	<b>DB</b>	<b>Company/Site Name</b>	<b>Address</b>	<b>Page Number</b>
<a href="#">397</a>	EXP	BRAMVIEW FORD SALES LTD	209 QUEEN ST E BRAMPTON ON L6W 2B4	<a href="#">764</a>
<a href="#">397</a>	EXP	BRAMVIEW FORD SALES LTD	209 QUEEN ST E BRAMPTON ON	<a href="#">764</a>
<a href="#">398</a>	CA	BRAMPTON CITY - CENTRE STREET	PEEL MEMORIAL HOSPITAL EMERGEN BRAMPTON CITY ON	<a href="#">76</a>
<a href="#">398</a>	NPCB	PEEL MEMORIAL HOSPITAL	20 LYNCH STREET BRAMPTON ON L6W 2Z8	<a href="#">76</a>
<a href="#">398</a>	CA	PEEL MEMORIAL HOSPITAL	20 LYNCH STREET BRAMPTON CITY ON L6W 2Z8	<a href="#">76</a>
<a href="#">398</a>	CA	PEEL MEMORIAL HOSPITAL	20 LYNCH STREET BRAMPTON CITY ON L6W 2Z8	<a href="#">76</a>
<a href="#">398</a>	EBR	Peel Memorial Hospital	20 Lynch Street CITY OF BRAMPTON ON	<a href="#">765</a>
<a href="#">398</a>	GEN	HALTON MISSISSAUGA AMBULANCE SERVICE	20 LYNCH STREET, STATION 7 PEEL MEMORIAL HOSPITAL BRAMPTON ON L6W 2Z8	<a href="#">766</a>
<a href="#">398</a>	GEN	THE DISTRICT OF HALTON MISSISSAUGA AMBULANCE SERVI	20 LYNCH STREET, STATION 7 PEEL MEMORIAL HOSPITAL BRAMPTON ON L6W 2Z8	<a href="#">766</a>
<a href="#">398</a>	GEN	PEEL MEMORIAL HOSPITAL	20 LYNCH ST. BRAMPTON ON L6W 2Z8	<a href="#">766</a>

<b>Map Key</b>	<b>DB</b>	<b>Company/Site Name</b>	<b>Address</b>	<b>Page Number</b>
<a href="#"><u>398</u></a>	GEN	PEEL MEMORIAL HOSPITAL	20 LYNCH STREET BRAMPTON ON L6W 2Z8	<a href="#"><u>767</u></a>
<a href="#"><u>398</u></a>	GEN	PEEL MEMORIAL HOSPITAL 30-067	20 LYNCH ST. BRAMPTON ON L6W 2Z8	<a href="#"><u>768</u></a>
<a href="#"><u>398</u></a>	GEN	WILLIAM OSLER HEALTH CENTRE	20 LYNCH STREET BRAMPTON ON L6W 2Z8	<a href="#"><u>768</u></a>
<a href="#"><u>398</u></a>	NPRI	WILLIAM OSLER HEALTH CENTRE	20 LYNCH STREET NOT AVAILABLE BRAMPTON ON L6W2Z8	<a href="#"><u>769</u></a>
<a href="#"><u>398</u></a>	NPRI	WILLIAM OSLER HEALTH CENTRE	20 LYNCH STREET NOT AVAILABLE BRAMPTON ON L6W2Z8	<a href="#"><u>770</u></a>
<a href="#"><u>398</u></a>	CFOT	William Osler Health Centre	20 Lynch St BRAMPTON ON L6W 2Z8	<a href="#"><u>771</u></a>
<a href="#"><u>398</u></a>	CFOT	William Osler Health Centre	20 Lynch St BRAMPTON ON L6W 2Z8	<a href="#"><u>771</u></a>
<a href="#"><u>398</u></a>	NPRI	WILLIAM OSLER HEALTH CENTRE	20 LYNCH STREET NOT AVAILABLE BRAMPTON ON L6W2Z8	<a href="#"><u>772</u></a>
<a href="#"><u>398</u></a>	NPRI	WILLIAM OSLER HEALTH CENTRE	20 LYNCH STREET NOT AVAILABLE BRAMPTON ON L6W2Z8	<a href="#"><u>773</u></a>



<b>Map Key</b>	<b>DB</b>	<b>Company/Site Name</b>	<b>Address</b>	<b>Page Number</b>
<a href="#">398</a>	SPL	ACCUWORX Inc.	20 Lynch Street Brampton ON L6W 2Z8	<a href="#">774</a>
<a href="#">398</a>	SPL	William Osler Health Centre	20 Lynch Street Brampton ON L6W 2Z8	<a href="#">774</a>
<a href="#">398</a>	NPRI	WILLIAM OSLER HEALTH CENTRE	20 LYNCH STREET NOT AVAILABLE BRAMPTON ON L6W2Z8	<a href="#">775</a>
<a href="#">398</a>	EHS		20 Lynch Street BRAMPTON ON L6W 2Z8	<a href="#">776</a>
<a href="#">398</a>	EHS		20 Lynch Street Brampton ON L6W 2Z8	<a href="#">776</a>
<a href="#">398</a>	NPRI	WILLIAM OSLER HEALTH CENTRE	20 LYNCH STREET NOT AVAILABLE BRAMPTON ON L6W2Z8	<a href="#">776</a>
<a href="#">398</a>	GEN	WILLIAM OSLER HEALTH CENTRE	20 LYNCH STREET BRAMPTON ON L6W 2Z8	<a href="#">777</a>
<a href="#">398</a>	GEN	WILLIAM OSLER HEALTH CENTRE	20 LYNCH STREET BRAMPTON ON L6W 2Z8	<a href="#">778</a>
<a href="#">398</a>	GEN	WILLIAM OSLER HEALTH CENTRE	20 LYNCH STREET BRAMPTON ON L6W 2Z8	<a href="#">779</a>
<a href="#">398</a>	GEN	Aim Waste Management Inc.	20 Lynch Street Brampton ON	<a href="#">779</a>

<b>Map Key</b>	<b>DB</b>	<b>Company/Site Name</b>	<b>Address</b>	<b>Page Number</b>
<a href="#"><u>398</u></a>	GEN	WILLIAM OSLER HEALTH CENTRE	20 LYNCH STREET BRAMPTON ON L6W 2Z8	<a href="#"><u>780</u></a>
<a href="#"><u>398</u></a>	GEN	WILLIAM OSLER HEALTH CENTRE	20 LYNCH STREET BRAMPTON ON	<a href="#"><u>781</u></a>
<a href="#"><u>398</u></a>	CFOT	WILLIAM OSLER HEALTH CENTRE	20 LYNCH ST BRAMPTON ON L6W 2Z8	<a href="#"><u>781</u></a>
<a href="#"><u>398</u></a>	CFOT	WILLIAM OSLER HEALTH CENTRE	20 LYNCH ST BRAMPTON ON L6W 2Z8	<a href="#"><u>782</u></a>
<a href="#"><u>398</u></a>	EASR	WILLIAM OSLER HEALTH SYSTEM	20 LYNCH BRAMPTON ON	<a href="#"><u>782</u></a>
<a href="#"><u>398</u></a>	EBR	William Osler Health System	20 Lynch Street Brampton Regional Municipality of Peel CITY OF BRAMPTON ON	<a href="#"><u>782</u></a>
<a href="#"><u>398</u></a>	EASR	WILLIAM OSLER HEALTH SYSTEM	20 LYNCH ST BRAMPTON ON L6W 2Z8	<a href="#"><u>783</u></a>
<a href="#"><u>398</u></a>	ECA	William Osler Health System	20 Lynch St Brampton ON L6T 3J7	<a href="#"><u>783</u></a>
<a href="#"><u>398</u></a>	SPL	King Paving & Materials Company	20 Lynch St. Brampton ON	<a href="#"><u>783</u></a>

<b>Map Key</b>	<b>DB</b>	<b>Company/Site Name</b>	<b>Address</b>	<b>Page Number</b>
<a href="#">398</a>	SPL	William Osler Health System - Peel Memorial Centre<UNOFFICIAL>	20 Lynch Street Brampton ON	<a href="#">784</a>
<a href="#">398</a>	GEN	WILLIAM OSLER HEALTH CENTRE	20 LYNCH STREET BRAMPTON ON L6W 2Z8	<a href="#">784</a>
<a href="#">398</a>	GEN	WILLIAM OSLER HEALTH CENTRE	20 LYNCH STREET BRAMPTON ON L6W 2Z8	<a href="#">785</a>
<a href="#">398</a>	GEN	WILLIAM OSLER HEALTH CENTRE	20 LYNCH STREET BRAMPTON ON L6W 2Z8	<a href="#">786</a>
<a href="#">398</a>	GEN	WILLIAM OSLER HEALTH CENTRE ENVIRONMENTAL SERVICES	20 LYNCH STREET BRAMPTON ON L6W 2Z8	<a href="#">787</a>
<a href="#">398</a>	GEN	WILLIAM OSLER HEALTH CENTRE ENVIRONMENTAL SERVICES	20 LYNCH STREET BRAMPTON ON L6W 2Z8	<a href="#">788</a>
<a href="#">398</a>	SPL	The Corporation of the City of Brampton	20 Lynch St Brampton ON L6W 2Z8	<a href="#">789</a>
<a href="#">399</a>	ECA	Mattamy (Bramview) Limited	Brampton ON L6H 6M5	<a href="#">790</a>
<a href="#">399</a>	ECA	Mattamy (Bramview) Limited	Brampton ON L6H 6M5	<a href="#">790</a>
<a href="#">400</a>	SPL	TRANSPORT TRUCK	PARKING LOT AT FLOWERLEA DAIRY AT 6 PARK ST. MOTOR VEHICLE (OPERATING FLUID) BRAMPTON CITY ON L6X 1T8	<a href="#">79</a>

<b>Map Key</b>	<b>DB</b>	<b>Company/Site Name</b>	<b>Address</b>	<b>Page Number</b>
<a href="#">400</a>	PRT	FLOWERLEA DAIRIES	6 PARK ST BRAMPTON ON L6X 1T8	<a href="#">79</a>
<a href="#">400</a>	EXP	FLOWERLEA DAIRIES	6 PARK ST BRAMPTON ON	<a href="#">791</a>
<a href="#">400</a>	EXP	FLOWERLEA DAIRIES	6 PARK ST BRAMPTON ON	<a href="#">791</a>
<a href="#">401</a>	SPL	Enbridge Gas Inc.	3 Hillcrest Ave Brampton ON	<a href="#">792</a>
<a href="#">402</a>	WWIS		lot 9 con 1 BRAMPTON ON  <i>Well ID:</i> 4909595	<a href="#">792</a>
<a href="#">403</a>	SPL	The Regional Municipality of Peel	144 Murray Street, Brampton Brampton ON	<a href="#">795</a>
<a href="#">404</a>	SPL	SHELL CANADA PRODUCTS LTD.	230 QUEEN STREET EAST AT KENNEDY RD. SERVICE STATION BRAMPTON CITY ON L6V 1B8	<a href="#">79</a>
<a href="#">404</a>	PRT	RAPID LUBE SHELL CANADA PRODUCTS LTD	230 QUEEN ST E BRAMPTON ON L6V 1B8	<a href="#">79</a>
<a href="#">404</a>	PRT		230 QUEEN ST. E. BRAMPTON ON	<a href="#">79</a>

<b>Map Key</b>	<b>DB</b>	<b>Company/Site Name</b>	<b>Address</b>	<b>Page Number</b>
<a href="#">404</a>	EXP	SHELL CANADA PRODUCTS**	230 QUEEN ST E BRAMPTON ON	<a href="#">796</a>
<a href="#">404</a>	EXP	SHELL CANADA PRODUCTS**	230 QUEEN ST E BRAMPTON ON L6V 1B8	<a href="#">796</a>
<a href="#">404</a>	EXP	SHELL CANADA PRODUCTS**	230 QUEEN ST E BRAMPTON ON L6V 1B8	<a href="#">796</a>
<a href="#">404</a>	EXP	SHELL CANADA PRODUCTS**	230 QUEEN ST E BRAMPTON ON L6V 1B8	<a href="#">797</a>
<a href="#">404</a>	EXP	SHELL CANADA PRODUCTS**	230 QUEEN ST E BRAMPTON ON L6V 1B8	<a href="#">797</a>
<a href="#">405</a>	GEN	Alectra Utilities Corporation	13 Elizabeth Street (MS1) Brampton ON L6Y1P9	<a href="#">797</a>
<a href="#">405</a>	GEN	Alectra Utilities Corp.	13 Elizabeth Street (MS1) Brampton ON L6Y1P9	<a href="#">797</a>
<a href="#">406</a>	EHS		506 and 510 main St north Brampton ON	<a href="#">798</a>
<a href="#">407</a>	WWIS		BRAMPTON ON  <i>Well ID:</i> 7304241	<a href="#">798</a>
<a href="#">408</a>	NPCB	CANADA CUP INC	228 QUEEN STREET EAST BRAMPTON ON L7YA9	<a href="#">80</a>

<b>Map Key</b>	<b>DB</b>	<b>Company/Site Name</b>	<b>Address</b>	<b>Page Number</b>
<a href="#"><u>408</u></a>	OPCB	CANADA CUP INC	228 QUEEN STREET EAST BRAMPTON ON L6V 1B8	<a href="#"><u>801</u></a>
<a href="#"><u>408</u></a>	OPCB	CANADA CUP INC	228 QUEEN STREET EAST BRAMPTON ON L6V 1B8	<a href="#"><u>801</u></a>
<a href="#"><u>408</u></a>	OPCB	CANADA CUP INC	228 QUEEN STREET EAST BRAMPTON ON L6V 1B8	<a href="#"><u>802</u></a>
<a href="#"><u>408</u></a>	OPCB	CANADA CUP INC	228 QUEEN STREET EAST BRAMPTON ON L6V 1B8	<a href="#"><u>802</u></a>
<a href="#"><u>408</u></a>	OPCB	CANADA CUP INC	228 QUEEN STREET EAST BRAMPTON ON L6V 1B8	<a href="#"><u>802</u></a>
<a href="#"><u>408</u></a>	OPCB	CANADA CUP INC	228 QUEEN STREET EAST BRAMPTON ON L6V 1B8	<a href="#"><u>803</u></a>
<a href="#"><u>408</u></a>	NPCB	CANADA CUP INC	228 QUEEN ST E BRAMPTON ON L6V 1B8	<a href="#"><u>803</u></a>
<a href="#"><u>409</u></a>	PINC		29 WEST STREET, BRAMPTON ON	<a href="#"><u>803</u></a>
<a href="#"><u>410</u></a>	GEN	Hydro One Brampton Network Inc,	Williams Parkway & Harridine Rd. Brampton ON	<a href="#"><u>803</u></a>

<b>Map Key</b>	<b>DB</b>	<b>Company/Site Name</b>	<b>Address</b>	<b>Page Number</b>
<a href="#">411</a>	SCT	Ross Poulsen Aircraft	9 Hillcrest Ave Unit 2 Brampton ON L6W 1Y7	<a href="#">804</a>
<a href="#">412</a>	SPL	Avertex Utility Solutions Inc.	Hwy 10 100m N of Williams Prky on W side<UNOFFICIAL> Brampton ON	<a href="#">804</a>
<a href="#">413</a>	WWIS		Brampton ON  <i>Well ID:</i> 7110556	<a href="#">804</a>
<a href="#">414</a>	EHS		209 Queen Street East Brampton ON	<a href="#">807</a>
<a href="#">415</a>	BORE		ON	<a href="#">807</a>
<a href="#">416</a>	CA	R.M. OF PEEL	PARK ST/QUEEN ST/NELSON ST. BRAMPTON ON	<a href="#">80</a>
<a href="#">416</a>	CA	R.M. OF PEEL	PARK ST/QUEEN ST/NELSON ST. BRAMPTON ON	<a href="#">80</a>
<a href="#">416</a>	SPL	UNKNOWN	QUEEN ST/PARK ST. BRAMPTON CITY ON	<a href="#">809</a>
<a href="#">417</a>	WWIS		ON  <i>Well ID:</i> 7220628	<a href="#">810</a>
<a href="#">418</a>	BORE		ON	<a href="#">810</a>

<b>Map Key</b>	<b>DB</b>	<b>Company/Site Name</b>	<b>Address</b>	<b>Page Number</b>
<a href="#">419</a>	RSC	QUEEN WEST INVESTMENTS INC.	153 QUEEN STREET WEST, BRAMPTON, ON L6Y 1M4 Brampton ON	<a href="#">811</a>
<a href="#">419</a>	EHS		153 Queen St W Brampton ON	<a href="#">812</a>
<a href="#">420</a>	BORE		ON	<a href="#">813</a>
<a href="#">421</a>	BORE		ON	<a href="#">813</a>
<a href="#">422</a>	HINC		9 Byng Ave BRAMPTON ON L6Y 1L2	<a href="#">815</a>
<a href="#">423</a>	CA	R.M. OF PEEL - LOT 5, CONC. 1 WHS	ELLIOT ST/FLEMING AVE/QUEEN ST BRAMPTON CITY ON	<a href="#">81</a>
<a href="#">424</a>	CA	BRAMPTON CITY - LOT 5, CONC. 1 WHS	ELLIOTT ST./QUEEN ST./JESSIE BRAMPTON CITY ON	<a href="#">81</a>
<a href="#">425</a>	WWIS		BRAMPTON ON  <i>Well ID:</i> 4909530	<a href="#">816</a>
<a href="#">426</a>	GEN	2484667 Ontario Inc.	215 Queen Street East Unit 8 Brampton ON L6W 0A9	<a href="#">817</a>



<b>Map Key</b>	<b>DB</b>	<b>Company/Site Name</b>	<b>Address</b>	<b>Page Number</b>
<a href="#">426</a>	GEN	2484667 Ontario Inc.	215 Queen Street East Unit 8 Brampton ON L6W 0A9	<a href="#">817</a>
<a href="#">427</a>	PRT	GAS ALY LTD O/A BRAMPTON SUNOCO	510 MAIN ST N BRAMPTON ON L6V 1P9	<a href="#">81</a>
<a href="#">427</a>	PRT	SMS ENTERPRISES	510 MAIN ST N BRAMPTON ON L6V1P9	<a href="#">81</a>
<a href="#">427</a>	RST	SUNOCO GAS BAR	510 MAIN ST N BRAMPTON ON L6V1P9	<a href="#">818</a>
<a href="#">427</a>	GEN	SUNOCO INC.	510 MAIN ST. N., BRAMPTON C/O 36 YORK MILLS ROAD NORTH YORK ON L6V 1P9	<a href="#">818</a>
<a href="#">427</a>	GEN	SUNOCO INC. 35-447	510 MAIN ST. N., BRAMPTON C/O 36 YORK MILLS ROAD NORTH YORK ON L6V 1P9	<a href="#">818</a>
<a href="#">427</a>	GEN	SUNOCO INC.	510 MAIN STREET NORTH BRAMPTON ON L6V 1P9	<a href="#">818</a>
<a href="#">427</a>	EXP	SUNOCO GAS BAR	510 MAIN ST N BRAMPTON ON L6V 1P9	<a href="#">819</a>
<a href="#">427</a>	EXP	SUNOCO GAS BAR	510 MAIN ST N BRAMPTON ON L6V 1P9	<a href="#">819</a>
<a href="#">427</a>	EXP	SUNOCO GAS BAR	510 MAIN ST N BRAMPTON ON L6V 1P9	<a href="#">819</a>

<b>Map Key</b>	<b>DB</b>	<b>Company/Site Name</b>	<b>Address</b>	<b>Page Number</b>
<a href="#"><u>427</u></a>	EXP	SUNOCO GAS BAR	510 MAIN ST N BRAMPTON ON L6V 1P9	<a href="#"><u>819</u></a>
<a href="#"><u>427</u></a>	EXP	SUNOCO GAS BAR	510 MAIN ST N BRAMPTON ON	<a href="#"><u>820</u></a>
<a href="#"><u>427</u></a>	EXP	SUNOCO GAS BAR	510 MAIN ST N BRAMPTON ON	<a href="#"><u>820</u></a>
<a href="#"><u>427</u></a>	EXP	SUNOCO GAS BAR	510 MAIN ST N BRAMPTON ON	<a href="#"><u>820</u></a>
<a href="#"><u>427</u></a>	EHS		510 Main Street North Brampton ON L6V 1P9	<a href="#"><u>820</u></a>
<a href="#"><u>427</u></a>	EXP	SUNOCO GAS BAR	510 MAIN ST N BRAMPTON ON L6V 1P9	<a href="#"><u>821</u></a>
<a href="#"><u>427</u></a>	EXP	SUNOCO GAS BAR	510 MAIN ST N BRAMPTON ON L6V 1P9	<a href="#"><u>821</u></a>
<a href="#"><u>427</u></a>	EXP	SUNOCO GAS BAR	510 MAIN ST N BRAMPTON ON L6V 1P9	<a href="#"><u>821</u></a>
<a href="#"><u>428</u></a>	EHS		Main Street North Brampton ON	<a href="#"><u>821</u></a>

<b>Map Key</b>	<b>DB</b>	<b>Company/Site Name</b>	<b>Address</b>	<b>Page Number</b>
<a href="#">428</a>	EHS		no municipal address Brampton ON	<a href="#">822</a>
<a href="#">429</a>	SPL	The Regional Municipality of Peel	20 Claypine Trail<UNOFFICIAL> Brampton ON L6V 3L9	<a href="#">822</a>
<a href="#">430</a>	ECA	The Corporation of the City of Brampton	Concession 4 West of Hurontario St. Brampton ON L6Y 5T1	<a href="#">822</a>
<a href="#">431</a>	CA	BRAMPTON CITY	BYING AVE/MILL ST.SOUTH BRAMPTON CITY ON	<a href="#">82</a>
<a href="#">432</a>	HINC		9 MILL STREET SOUTH BRAMPTON ON L6Y 1S4	<a href="#">823</a>
<a href="#">433</a>	EHS		Main Street North Brampton ON	<a href="#">823</a>
<a href="#">434</a>	WWIS		lot 9 con 1 ON  <b>Well ID:</b> 4901074	<a href="#">823</a>
<a href="#">435</a>	PES	OWENS, J.H. EQUIPMENT LTD.	14 MILL STREET SOUTH BRAMPTON ON L6Y 1S5	<a href="#">82</a>
<a href="#">436</a>	WWIS		lot 9 con 1 ON  <b>Well ID:</b> 4901073	<a href="#">826</a>
<a href="#">437</a>	SPL	LECLAIR FUELS LTD.	1 KENNEDY ROAD SOUTH CANADIAN TIRE TANK TRUCK (CARGO) BRAMPTON CITY ON	<a href="#">82</a>

<b>Map Key</b>	<b>DB</b>	<b>Company/Site Name</b>	<b>Address</b>	<b>Page Number</b>
<a href="#">437</a>	PES	CANADIAN TIRE PETER O. MONTGOMERY INC	1 KENNEDY RD S BRAMPTON ON L6W 3C9	<a href="#">83</a>
<a href="#">437</a>	PES	CANADIAN TIRE/H.J NURKKALA INVESTMENTS (CANADA) INC.	1 KENNEDY ROAD SOUTH BRAMPTON ON L6W3C9	<a href="#">830</a>
<a href="#">437</a>	PES	CANADIAN TIRE ASSOC. STORE - 2931621 CANADA INC.	1 KENNEDY ROAD SOUTH BRAMPTON ON L6W3C9	<a href="#">830</a>
<a href="#">437</a>	GEN	Astra Fertility Group-Brampton	1 Kennedy Road Brampton ON L6W 3C9	<a href="#">p-831-80211797-x</a>
<a href="#">437</a>	EXP	2931621 CANADA INC O/A CANADIAN TIRE	1 KENNEDY RD S BRAMPTON ON	<a href="#">831</a>
<a href="#">437</a>	GEN	Astra Fertility Group-Brampton	1 Kennedy Road Brampton ON	<a href="#">p-831-804082858-x</a>
<a href="#">437</a>	GEN	Astra Fertility Group-Brampton	1 Kennedy Road Brampton ON	<a href="#">p-831-808951807-x</a>
<a href="#">437</a>	GEN	Astra Fertility Group-Brampton	1 Kennedy Road Brampton ON	<a href="#">p-832-808984462-x</a>
<a href="#">437</a>	GEN	Astra Fertility Group-Brampton	1 Kennedy Road Brampton ON L6W 3C9	<a href="#">p-832-814152961-x</a>

<b>Map Key</b>	<b>DB</b>	<b>Company/Site Name</b>	<b>Address</b>	<b>Page Number</b>
<a href="#">437</a>	GEN	Astra Fertility Group-Brampton	1 Kennedy Road Brampton ON	<small>p-832-821723175-x</small>
<a href="#">437</a>	GEN	Dr Essam Michael Medicine Professional Corporation	1 Kennedy Road Brampton ON L6W 3C9	<a href="#">833</a>
<a href="#">437</a>	GEN	Domenic Romano Pharmacy Inc.	1 KENNEDY ROAD SOUTH Brampton ON L6W 3C9	<a href="#">833</a>
<a href="#">437</a>	GEN	Astra Fertility Group-Brampton	1 Kennedy Road Brampton ON L6W 3C9	<small>p-833-861808139-x</small>
<a href="#">437</a>	GEN	Domenic Romano Pharmacy Inc.	1 KENNEDY ROAD SOUTH Brampton ON L6W 3C9	<a href="#">834</a>
<a href="#">437</a>	GEN	Astra Fertility Group-Brampton	1 Kennedy Road Brampton ON L6W 3C9	<small>p-834-861856744-x</small>
<a href="#">437</a>	GEN	Domenic Romano Pharmacy Inc.	1 KENNEDY ROAD SOUTH Brampton ON L6W 3C9	<a href="#">834</a>
<a href="#">437</a>	GEN	Dr Essam Michael Medicine Professional Corporation	1 Kennedy Road Brampton ON L6W 3C9	<a href="#">834</a>
<a href="#">437</a>	PES	CANADIAN TIRE ASSOC. STORE - 2931621 CANADA INC.	1 KENNEDY ROAD SOUTH BRAMPTON ON L6W3C9	<a href="#">835</a>
<a href="#">437</a>	PES	CANADIAN TIRE/H.J NURKKALA INVESTMENTS (CANADA) INC.	1 KENNEDY ROAD SOUTH BRAMPTON ON L6W3C9	<a href="#">835</a>

<b>Map Key</b>	<b>DB</b>	<b>Company/Site Name</b>	<b>Address</b>	<b>Page Number</b>
<a href="#"><u>437</u></a>	GEN	Domenic Romano Pharmacy Inc.	1 KENNEDY ROAD SOUTH Brampton ON L6W 3C9	<a href="#"><u>836</u></a>
<a href="#"><u>438</u></a>	EHS		PIN 14116-0137 Brampton ON	<a href="#"><u>836</u></a>
<a href="#"><u>439</u></a>	EHS		120 Brickyard Way Brampton ON L6V4N1	<a href="#"><u>836</u></a>
<a href="#"><u>440</u></a>	SCT	Azores Bakery Ltd.	5 McMurchy Ave N Unit 5 Brampton ON L6X 2R6	<a href="#"><u>836</u></a>
<a href="#"><u>440</u></a>	GEN	MCMURCHY CLEANERS	5 MCMURCHY AVENUE NORTH BRAMPTON ON L6X 2R6	<a href="#"><u>837</u></a>
<a href="#"><u>440</u></a>	GEN	MCMURCHY CLEANERS 26-056	5 MCMURCHY AVENUE NORTH BRAMPTON ON L6X 2R5	<a href="#"><u>837</u></a>
<a href="#"><u>440</u></a>	GEN	MCMURCHY CLEANERS	5 MCMURCHY AVENUE NORTH BRAMPTON ON L6X 2R5	<a href="#"><u>837</u></a>
<a href="#"><u>440</u></a>	GEN	MCMURCHY CLEANERS	5 MCMURCHY AVENUE NORTH BRAMPTON ON L6X 2R6	<a href="#"><u>838</u></a>
<a href="#"><u>440</u></a>	GEN	MCMURCHY CLEANERS	5 MCMURCHY AVENUE NORTH BRAMPTON ON L6X 2R6	<a href="#"><u>838</u></a>

<b>Map Key</b>	<b>DB</b>	<b>Company/Site Name</b>	<b>Address</b>	<b>Page Number</b>
<a href="#">440</a>	GEN	MCMURCHY CLEANERS	5 MCMURCHY AVENUE NORTH BRAMPTON ON L6X 2R6	<a href="#">838</a>
<a href="#">440</a>	GEN	MCMURCHY CLEANERS	5 MCMURCHY AVENUE NORTH BRAMPTON ON L6X 2R6	<a href="#">838</a>
<a href="#">440</a>	GEN	MCMURCHY CLEANERS	5 MCMURCHY AVENUE NORTH BRAMPTON ON	<a href="#">839</a>
<a href="#">440</a>	GEN	MCMURCHY CLEANERS	5 MCMURCHY AVENUE NORTH BRAMPTON ON L6X 2R5	<a href="#">839</a>
<a href="#">440</a>	GEN	Vikas Soota Dentistry Professional Corporation	5 McMurchy Avenue North Brampton ON L6X 2R6	<a href="#">839</a>
<a href="#">440</a>	GEN	MCMURCHY CLEANERS	5 MCMURCHY AVENUE NORTH BRAMPTON ON L6X 2R5	<a href="#">840</a>
<a href="#">440</a>	GEN	Vikas Soota Dentistry Professional Corporation	5 McMurchy Avenue North Brampton ON L6X 2R6	<a href="#">840</a>
<a href="#">440</a>	GEN	MCMURCHY CLEANERS	5 MCMURCHY AVENUE NORTH BRAMPTON ON L6X 2R5	<a href="#">840</a>
<a href="#">440</a>	GEN	Vikas Soota Dentistry Professional Corporation	5 McMurchy Avenue North Brampton ON L6X 2R6	<a href="#">840</a>
<a href="#">440</a>	GEN	MCMURCHY CLEANERS	5 MCMURCHY AVENUE NORTH BRAMPTON ON L6X 2R5	<a href="#">841</a>

<b>Map Key</b>	<b>DB</b>	<b>Company/Site Name</b>	<b>Address</b>	<b>Page Number</b>
<a href="#"><u>440</u></a>	CDRY	McMurchy One Hour Cleaners	5 McMurchy Ave N Brampton ON L6X2R6	<a href="#"><u>841</u></a>
<a href="#"><u>440</u></a>	CDRY	McMurchy One Hour Cleaners	5 McMurchy Ave N Brampton ON L6Y2R5	<a href="#"><u>843</u></a>
<a href="#"><u>440</u></a>	GEN	123Dentist Inc c/o Brampton Family Dental	5 McMurchy Avenue North Brampton ON L6X 2R6	<a href="#"><u>843</u></a>
<a href="#"><u>440</u></a>	GEN	MCMURCHY CLEANERS	5 MCMURCHY AVENUE NORTH BRAMPTON ON L6X 2R5	<a href="#"><u>844</u></a>
<a href="#"><u>441</u></a>	ECA	The Corporation of the City of Brampton	Lots 3, 4 and 5, Conc. 2/3 West of Hurontario St. Brampton ON L6Y 4R2	<a href="#"><u>844</u></a>
<a href="#"><u>442</u></a>	GEN	Sarwarmed Medical & Health	110 BRICKYARD WAY, UNIT 6 BRAMPTON ON	<a href="#"><u>844</u></a>
<a href="#"><u>442</u></a>	EHS		110 Brickyard Way Brampton ON	<a href="#"><u>844</u></a>
<a href="#"><u>443</u></a>	SPL	Enbridge Gas Distribution Inc.	14 Baronwood Court Brampton ON	<a href="#"><u>845</u></a>
<a href="#"><u>443</u></a>	PINC		14 BARONWOOD COURT, BRAMPTON ON	<a href="#"><u>845</u></a>



<i>Map Key</i>	<i>DB</i>	<i>Company/Site Name</i>	<i>Address</i>	<i>Page Number</i>
<a href="#">444</a>	PINC		16 Elliott Street, Brampton ON L6Y 1V7	<a href="#">846</a>
<a href="#">445</a>	GEN	Region of Peel	160 Murray Street Brampton ON	<a href="#">846</a>
<a href="#">446</a>	SPL	Enbridge Gas Distribution Inc.	184 Queen Street W Brampton ON	<a href="#">846</a>
<a href="#">447</a>	SCT	Talisman Dental Laboratory	186 Queen St W Brampton ON L6X 1A8	<a href="#">847</a>
<a href="#">448</a>	EHS		160 Murray Street Brampton ON L6X 3C8	<a href="#">847</a>
<a href="#">449</a>	WWIS		BRAMPTON ON	<a href="#">847</a>
			<b>Well ID:</b> 7257509	

# Executive Summary: Summary By Data Source

## **ANDR - Anderson's Waste Disposal Sites**

A search of the ANDR database, dated 1860s-Present has found that there are 3 ANDR site(s) within approximately 0.00 kilometers of the project property.

<b><u>Site</u></b>	<b><u>Address</u></b>	<b><u>Distance (m)</u></b>	<b><u>Map Key</u></b>
Dales Dump (suspected)	Brampton ON L6V	0.0	<a href="#">22</a>
Centre & Haslemere Dump	Brampton ON L6W	0.0	<a href="#">360</a>
Centre St & Centennial Pk Dump	Brampton ON L6W	0.0	<a href="#">360</a>

## **AUWR - Automobile Wrecking & Supplies**

A search of the AUWR database, dated 1999-Jan 31, 2020 has found that there are 2 AUWR site(s) within approximately 0.00 kilometers of the project property.

<b><u>Site</u></b>	<b><u>Address</u></b>	<b><u>Distance (m)</u></b>	<b><u>Map Key</u></b>
UNLIMITED AUTO RECYCLING	10 NELSON ST E BRAMPTON ON L6V 1C9	0.0	<a href="#">120</a>
BRAM CITY TOWING	27 MILL ST N BRAMPTON ON L6X 1S5	0.0	<a href="#">325</a>

## **BORE - Borehole**

A search of the BORE database, dated 1875-Jul 2018 has found that there are 25 BORE site(s) within approximately 0.00 kilometers of the project property.

<b><u>Site</u></b>	<b><u>Address</u></b>	<b><u>Distance (m)</u></b>	<b><u>Map Key</u></b>
	ON	0.0	<a href="#">65</a>

<u>Site</u>	<u>Address</u>	<u>Distance (m)</u>	<u>Map Key</u>
	ON	0.0	<a href="#">102</a>
	ON	0.0	<a href="#">107</a>
	ON	0.0	<a href="#">135</a>
	ON	0.0	<a href="#">156</a>
	ON	0.0	<a href="#">180</a>
	ON	0.0	<a href="#">214</a>
	ON	0.0	<a href="#">225</a>
	ON	0.0	<a href="#">241</a>
	ON	0.0	<a href="#">255</a>
	ON	0.0	<a href="#">259</a>
	ON	0.0	<a href="#">261</a>

<u>Site</u>	<u>Address</u>	<u>Distance (m)</u>	<u>Map Key</u>
	ON	0.0	<a href="#">274</a>
	ON	0.0	<a href="#">278</a>
	ON	0.0	<a href="#">285</a>
	ON	0.0	<a href="#">301</a>
	ON	0.0	<a href="#">319</a>
	ON	0.0	<a href="#">337</a>
	ON	0.0	<a href="#">365</a>
	ON	0.0	<a href="#">377</a>
	ON	0.0	<a href="#">387</a>
	ON	0.0	<a href="#">415</a>
	ON	0.0	<a href="#">418</a>
	ON	0.0	<a href="#">420</a>

<u>Site</u>	<u>Address</u>	<u>Distance (m)</u>	<u>Map Key</u>
	ON	0.0	<a href="#">421</a>

## **CA - Certificates of Approval**

A search of the CA database, dated 1985-Oct 30, 2011\* has found that there are 49 CA site(s) within approximately 0.00 kilometers of the project property.

<u>Site</u>	<u>Address</u>	<u>Distance (m)</u>	<u>Map Key</u>
MOOREVILLE PROPERTIES	SPROULE DR./KEN WHILLANS DR. BRAMPTON CITY ON	0.0	<a href="#">2</a>
MOOREVILLE PROPERTIES	SPROULE DR./KEN WHILLANS DR. BRAMPTON CITY ON	0.0	<a href="#">2</a>
2035244 Ontario Limited	100 Ken Whillans Dr Brampton ON	0.0	<a href="#">4</a>
The Corporation of the City of Brampton	75 Vodden Street East Brampton ON L6V 4H7	0.0	<a href="#">19</a>
R.M. OF PEEL	WILLIAM ST./MAIN ST. BRAMPTON CITY ON	0.0	<a href="#">27</a>
R.M. OF PEEL	WILLIAM ST./MAIN ST. BRAMPTON CITY ON	0.0	<a href="#">27</a>
BRAMPTON CITY - LOTS 5 & 6, CONC. 1 WHS	DAVID ST./MAIN ST. N./MILL ST. BRAMPTON CITY ON	0.0	<a href="#">33</a>
The Regional Municipality of Peel	Thomas Street and Joseph Street Brampton ON	0.0	<a href="#">62</a>

<b>Site</b>	<b>Address</b>	<b>Distance (m)</b>	<b>Map Key</b>
BRAMPTON CITY - LOT 7, CONC. 1 WHS	MILL ST./ROSEDALE AVE./DAVID BRAMPTON CITY ON	0.0	<a href="#"><u>82</u></a>
R.M. OF PEEL	POST RD/VODDEN ST. BRAMPTON CITY ON	0.0	<a href="#"><u>90</u></a>
CHEGOGGIN CO-OP HOME INC.	11 CHURCH STREET BRAMPTON CITY ON L6V 3N2	0.0	<a href="#"><u>95</u></a>
SIGNATURE OF BRAMPTON LTD.-PT. LOT 4	CHURCH ST./THOMAS ST. BRAMPTON CITY ON	0.0	<a href="#"><u>108</u></a>
BRAMPTON CITY	LOT 1, CONC. 1/DAVID ST/MILL ST. BRAMPTON CITY ON	0.0	<a href="#"><u>109</u></a>
DIOGENES FOODS LTD.	135 MAIN STREET NORTH BRAMPTON CITY ON L6X 1M9	0.0	<a href="#"><u>119</u></a>
DIOGENES FOODS LTD.	135 MAIN STREET NORTH BRAMPTON CITY ON L6X 1M9	0.0	<a href="#"><u>119</u></a>
MCDONALD'S RESTAURANTS OF CANADA LIMITED	390 MAIN STREET NORTH BRAMPTON CITY ON L6V 1P8	0.0	<a href="#"><u>145</u></a>
R.M. OF PEEL	NELSON ST.EXT/UNION ST/MAIN ST BRAMPTON CITY ON	0.0	<a href="#"><u>165</u></a>
R.M. OF PEEL - LOT 11, CONC. 1 WHS	RAILROAD ST./GEORGE ST./MILL BRAMPTON CITY ON	0.0	<a href="#"><u>176</u></a>
R.M. OF PEEL	MAIN ST.N./QUEEN ST./CHURCH ST BRAMPTON CITY ON	0.0	<a href="#"><u>196</u></a>
R.M. OF PEEL	RAILROAD ST/MILL ST., N. BRAMPTON CITY ON	0.0	<a href="#"><u>208</u></a>

<b><u>Site</u></b>	<b><u>Address</u></b>	<b><u>Distance (m)</u></b>	<b><u>Map Key</u></b>
R.M. OF PEEL - LOT 7, CONC. 1 WHS	MILL ST./RAILROAD ST/ROSEDALE BRAMPTON CITY ON	0.0	<a href="#"><u>208</u></a>
R.M. OF PEEL	RAILROAD ST/MILL ST., N. BRAMPTON CITY ON	0.0	<a href="#"><u>208</u></a>
BRAMPTON CITY	NELSON ST & GEORGE ST. BRAMPTON CITY ON	0.0	<a href="#"><u>220</u></a>
R.M. OF PEEL	NELSON ST.W./GEORGE ST. BRAMPTON CITY ON	0.0	<a href="#"><u>220</u></a>
	28 Nelson Street West Brampton ON L6X 1B9	0.0	<a href="#"><u>238</u></a>
R.M. OF PEEL	CENTRE ST./QUEEN ST./WOODWARD BRAMPTON CITY ON	0.0	<a href="#"><u>250</u></a>
R.M. OF PEEL	QUEEN ST./CENTRE ST. BRAMPTON CITY ON	0.0	<a href="#"><u>250</u></a>
R.M. OF PEEL	BINSELL AVE/CHURCH ST. BRAMPTON CITY ON	0.0	<a href="#"><u>264</u></a>
PEEL NON-PROFIT HOUSING	22 BEECH STREET BRAMPTON CITY ON L6V 4J6	0.0	<a href="#"><u>281</u></a>
R.M. OF PEEL	LYNCH ST./JOHN ST./QUEEN ST.E. BRAMPTON CITY ON	0.0	<a href="#"><u>290</u></a>
R.M. OF PEEL	LYNCH ST./JOHN ST./QUEEN ST.E. BRAMPTON CITY ON	0.0	<a href="#"><u>290</u></a>

<b>Site</b>	<b>Address</b>	<b>Distance (m)</b>	<b>Map Key</b>
R.M. OF PEEL - LOT 6, CONC. 1 WHS	MILL ST.N/QUEEN ST.W/RAILROAD BRAMPTON CITY ON	0.0	<a href="#"><u>299</u></a>
BRAMPTON CITY	NELSON ST./WEST ST/RAILROAD ST BRAMPTON CITY ON	0.0	<a href="#"><u>305</u></a>
R.M. OF PEEL - LOT 5, CONC. 1 EHS	TRUEMAN ST./QUEEN ST./EASTERN BRAMPTON CITY ON	0.0	<a href="#"><u>308</u></a>
R.M. OF PEEL - LOT 5, CONC. 1 EHS	TRUEMAN ST./QUEEN ST./EASTERN BRAMPTON CITY ON	0.0	<a href="#"><u>308</u></a>
R.M. OF PEEL-ARCHIBALD ST.-FILE 90-1400	ARCHIBALD ST/MOORE ST/MURRAY S BRAMPTON CITY ON	0.0	<a href="#"><u>318</u></a>
R.M. OF PEEL - LOTS 4&5, CONC. 1 WHS	ELIZABETH ST./QUEEN ST. E BRAMPTON CITY ON	0.0	<a href="#"><u>355</u></a>
R.M. OF PEEL	JOHN ST/TRUEMAN ST. BRAMPTON ON	0.0	<a href="#"><u>361</u></a>
R.M. OF PEEL	JOHN ST/TRUEMAN ST. BRAMPTON ON	0.0	<a href="#"><u>361</u></a>
COLONY LINCOLN MERCURY SALES LTD.	200 QUEEN STREET EAST BRAMPTON CITY ON L6V 1B7	0.0	<a href="#"><u>368</u></a>
R.M. OF PEEL	\YNG AVE/ELIZABETH ST. BRAMPTON CITY ON	0.0	<a href="#"><u>393</u></a>
BRAMPTON CITY - CENTRE STREET	PEEL MEMORIAL HOSPITAL EMERGEN BRAMPTON CITY ON	0.0	<a href="#"><u>398</u></a>
PEEL MEMORIAL HOSPITAL	20 LYNCH STREET BRAMPTON CITY ON L6W 2Z8	0.0	<a href="#"><u>398</u></a>



<u>Site</u>	<u>Address</u>	<u>Distance (m)</u>	<u>Map Key</u>
PEEL MEMORIAL HOSPITAL	20 LYNCH STREET BRAMPTON CITY ON L6W 2Z8	0.0	<a href="#">398</a>
R.M. OF PEEL	PARK ST/QUEEN ST/NELSON ST. BRAMPTON ON	0.0	<a href="#">416</a>
R.M. OF PEEL	PARK ST/QUEEN ST/NELSON ST. BRAMPTON ON	0.0	<a href="#">416</a>
R.M. OF PEEL - LOT 5, CONC. 1 WHS	ELLIOT ST/FLEMING AVE/QUEEN ST BRAMPTON CITY ON	0.0	<a href="#">423</a>
BRAMPTON CITY - LOT 5, CONC. 1 WHS	ELLIOTT ST./QUEEN ST./JESSIE BRAMPTON CITY ON	0.0	<a href="#">424</a>
BRAMPTON CITY	BYING AVE/MILL ST.SOUTH BRAMPTON CITY ON	0.0	<a href="#">431</a>

### **CDRY - Dry Cleaning Facilities**

A search of the CDRY database, dated Jan 2004-Dec 2017 has found that there are 2 CDRY site(s) within approximately 0.00 kilometers of the project property.

<u>Site</u>	<u>Address</u>	<u>Distance (m)</u>	<u>Map Key</u>
McMurphy One Hour Cleaners	5 McMurphy Ave N Brampton ON L6X2R6	0.0	<a href="#">440</a>
McMurphy One Hour Cleaners	5 McMurphy Ave N Brampton ON L6Y2R5	0.0	<a href="#">440</a>

### **CFOT - Commercial Fuel Oil Tanks**

A search of the CFOT database, dated Feb 28, 2017 has found that there are 4 CFOT site(s) within approximately 0.00 kilometers of the project property.

<b><u>Site</u></b>	<b><u>Address</u></b>	<b><u>Distance (m)</u></b>	<b><u>Map Key</u></b>
WILLIAM OSLER HEALTH CENTRE	20 LYNCH ST BRAMPTON ON L6W 2Z8	0.0	<a href="#">398</a>
WILLIAM OSLER HEALTH CENTRE	20 LYNCH ST BRAMPTON ON L6W 2Z8	0.0	<a href="#">398</a>
William Osler Health Centre	20 Lynch St BRAMPTON ON L6W 2Z8	0.0	<a href="#">398</a>
William Osler Health Centre	20 Lynch St BRAMPTON ON L6W 2Z8	0.0	<a href="#">398</a>

### **COAL - Inventory of Coal Gasification Plants and Coal Tar Sites**

A search of the COAL database, dated Apr 1987 and Nov 1988\* has found that there are 1 COAL site(s) within approximately 0.00 kilometers of the project property.

<b><u>Site</u></b>	<b><u>Address</u></b>	<b><u>Distance (m)</u></b>	<b><u>Map Key</u></b>
Brampton Gas Works	Northeast corner of Nelson St and George St Brampton ON	0.0	<a href="#">220</a>

### **EASR - Environmental Activity and Sector Registry**

A search of the EASR database, dated Oct 2011-Jun 30, 2020 has found that there are 3 EASR site(s) within approximately 0.00 kilometers of the project property.

<b><u>Site</u></b>	<b><u>Address</u></b>	<b><u>Distance (m)</u></b>	<b><u>Map Key</u></b>
SILVERBEL LANDSCAPING & SNOWPLOWING LTD	80 JOSEPH STREET BRAMPTON ON L6X 1H8	0.0	<a href="#">195</a>
WILLIAM OSLER HEALTH SYSTEM	20 LYNCH ST BRAMPTON ON L6W 2Z8	0.0	<a href="#">398</a>
WILLIAM OSLER HEALTH SYSTEM	20 LYNCH BRAMPTON ON	0.0	<a href="#">398</a>

## **EBR - Environmental Registry**

A search of the EBR database, dated 1994-Jun 30, 2020 has found that there are 4 EBR site(s) within approximately 0.00 kilometers of the project property.

<b><u>Site</u></b>	<b><u>Address</u></b>	<b><u>Distance (m)</u></b>	<b><u>Map Key</u></b>
Churchill International Property Corporation	8 Nelson Street West Brampton Regional Municipality of Peel L6X 4J2 CITY OF BRAMPTON ON	0.0	<a href="#"><u>190</u></a>
Technology Enterprises Trading Limited	130 Queen Street East Brampton Ontario L4M 1Z5 CITY OF BRAMPTON ON	0.0	<a href="#"><u>232</u></a>
William Osler Health System	20 Lynch Street Brampton Regional Municipality of Peel CITY OF BRAMPTON ON	0.0	<a href="#"><u>398</u></a>
Peel Memorial Hospital	20 Lynch Street CITY OF BRAMPTON ON	0.0	<a href="#"><u>398</u></a>

## **ECA - Environmental Compliance Approval**

A search of the ECA database, dated Oct 2011-Jun 30, 2020 has found that there are 10 ECA site(s) within approximately 0.00 kilometers of the project property.

<b><u>Site</u></b>	<b><u>Address</u></b>	<b><u>Distance (m)</u></b>	<b><u>Map Key</u></b>
2035244 Ontario Limited	100 Ken Whillans Dr Brampton ON L4C 3B2	0.0	<a href="#"><u>4</u></a>
The Corporation of the City of Brampton	75 Vodden St E Brampton ON L6Y 4R2	0.0	<a href="#"><u>19</u></a>
Churchill International Property Corporation	8 Nelson St W Brampton ON V6E 4H1	0.0	<a href="#"><u>190</u></a>
Jose Botelho	28 Nelson Street West Brampton ON L6X 4V8	0.0	<a href="#"><u>238</u></a>
The Corporation of the City of Brampton	James Street and John Street Brampton ON L6Y 4R2	0.0	<a href="#"><u>271</u></a>

<b><u>Site</u></b>	<b><u>Address</u></b>	<b><u>Distance (m)</u></b>	<b><u>Map Key</u></b>
William Osler Health System	20 Lynch St Brampton ON L6T 3J7	0.0	<a href="#">398</a>
Mattamy (Bramview) Limited	Brampton ON L6H 6M5	0.0	<a href="#">399</a>
Mattamy (Bramview) Limited	Brampton ON L6H 6M5	0.0	<a href="#">399</a>
The Corporation of the City of Brampton	Concession 4 West of Hurontario St. Brampton ON L6Y 5T1	0.0	<a href="#">430</a>
The Corporation of the City of Brampton	Lots 3, 4 and 5, Conc. 2/3 West of Hurontario St. Brampton ON L6Y 4R2	0.0	<a href="#">441</a>

### **EHS - ERIS Historical Searches**

A search of the EHS database, dated 1999-Apr 30, 2020 has found that there are 125 EHS site(s) within approximately 0.00 kilometers of the project property.

<b><u>Site</u></b>	<b><u>Address</u></b>	<b><u>Distance (m)</u></b>	<b><u>Map Key</u></b>
	Lot is SW of Sproule Dr & Ken Whillans Drive intersection Brampton ON	0.0	<a href="#">1</a>
	100 Ken Whillans Drive Brampton ON	0.0	<a href="#">4</a>
	100 Ken Whillans Drive Brampton ON	0.0	<a href="#">4</a>
	320 Main Street North Brampton ON	0.0	<a href="#">12</a>

<b><u>Site</u></b>	<b><u>Address</u></b>	<b><u>Distance (m)</u></b>	<b><u>Map Key</u></b>
	25 William St Brampton ON L6V1L3	0.0	<a href="#"><u>13</u></a>
	300 Main Street North Brampton ON L6V 4H6	0.0	<a href="#"><u>15</u></a>
	36 Vodden St E Brampton ON L6V4H4	0.0	<a href="#"><u>16</u></a>
	36 Vodden Street East Brampton ON L6V 4H4	0.0	<a href="#"><u>16</u></a>
	36 Vodden Street East Brampton ON	0.0	<a href="#"><u>16</u></a>
	36 Vodden Street East Brampton ON	0.0	<a href="#"><u>16</u></a>
	215 Centre Street North Brampton ON L6V 1T4	0.0	<a href="#"><u>25</u></a>
	344 Main Street North Brampton ON L6V 1P8	0.0	<a href="#"><u>35</u></a>
	344 Main Street North Brampton ON L6V 1P8	0.0	<a href="#"><u>35</u></a>
	80 Scott St Brampton ON L6V1S4	0.0	<a href="#"><u>39</u></a>
	202 Main Street North Brampton ON L6V 1P1	0.0	<a href="#"><u>46</u></a>
	365 Main St N Brampton ON L6X 1N6	0.0	<a href="#"><u>51</u></a>

<u>Site</u>	<u>Address</u>	<u>Distance (m)</u>	<u>Map Key</u>
	370 Main Street North Brampton ON L6V 4A4	0.0	<a href="#"><u>57</u></a>
	370 Main Street North Brampton ON L6V 4A4	0.0	<a href="#"><u>57</u></a>
	370 Main Street North Brampton ON	0.0	<a href="#"><u>57</u></a>
	370 Main Street North Brampton ON L6V 4A4	0.0	<a href="#"><u>57</u></a>
	367 Main St. N. Brampton ON L6X 1N6	0.0	<a href="#"><u>59</u></a>
	Downtown Brampton Brampton ON L6X 1A5	0.0	<a href="#"><u>68</u></a>
	16 - 20 Church Street Brampton ON	0.0	<a href="#"><u>72</u></a>
	63 Church St E Brampton ON L6V 1G1	0.0	<a href="#"><u>74</u></a>
	59-63 Church Street East Brampton ON L6V 1G1	0.0	<a href="#"><u>77</u></a>
	Heart Lake Rd Brampton ON	0.0	<a href="#"><u>78</u></a>
	370 Main Street North Brampton ON L6V 4A4	0.0	<a href="#"><u>80</u></a>

<u>Site</u>	<u>Address</u>	<u>Distance (m)</u>	<u>Map Key</u>
	389 Main Street North Brampton ON	0.0	<a href="#"><u>89</u></a>
	151 Main St N Brampton ON L6X1N1	0.0	<a href="#"><u>97</u></a>
	140 - 142 Main Street North Brampton ON L6V 1N8	0.0	<a href="#"><u>106</u></a>
	391 Main St North Brampton ON L6X 1N7	0.0	<a href="#"><u>117</u></a>
	120-130 Main St N, 6-10 Nelson St E, 7 & 11 Church St Brampton ON	0.0	<a href="#"><u>118</u></a>
	131-135 Main St. N Brampton ON L6X 1M9	0.0	<a href="#"><u>127</u></a>
	44 Church Street West Brampton ON	0.0	<a href="#"><u>130</u></a>
	122 - 130 Main Street North & 2 - 10 Nelson Street East Brampton ON	0.0	<a href="#"><u>138</u></a>
	20 Murray Street Brampton ON	0.0	<a href="#"><u>148</u></a>
	31 Church St W Brampton ON L6X1H2	0.0	<a href="#"><u>157</u></a>
	411 Main Street North Brampton ON	0.0	<a href="#"><u>158</u></a>
	411 Main St. North Brampton ON L6X 1N7	0.0	<a href="#"><u>162</u></a>

<u>Site</u>	<u>Address</u>	<u>Distance (m)</u>	<u>Map Key</u>
	411 Main St. N Brampton ON L6X 1N7	0.0	<a href="#">162</a>
	80 Beech Street Brampton ON L6V 1V6	0.0	<a href="#">169</a>
	23 Church St W Brampton ON L6X1H2	0.0	<a href="#">171</a>
	86 Main Street North Brampton ON	0.0	<a href="#">183</a>
	8 Nelson Street West Brampton ON L6X 4J2	0.0	<a href="#">190</a>
	8 Nelson Street West and 104/104a Main Street North Brampton ON	0.0	<a href="#">190</a>
	8 NELSON STREET WEST BRAMPTON ON L6X 4J2	0.0	<a href="#">190</a>
	8 Nelson Street West Brampton ON L6X4J2	0.0	<a href="#">190</a>
	14 NELSON STREET W BRAMPTON ON L6X 1B7	0.0	<a href="#">199</a>
	83 Wilson Avenue Brampton ON L6V 1E5	0.0	<a href="#">202</a>
	46 Elizabeth St N Brampton ON L6X1S4	0.0	<a href="#">203</a>



<b><u>Site</u></b>	<b><u>Address</u></b>	<b><u>Distance (m)</u></b>	<b><u>Map Key</u></b>
	41 George St N Brampton ON	0.0	<a href="#"><u>210</u></a>
	20 Nelson and 37 George St N Brampton ON L6X 1R5	0.0	<a href="#"><u>212</u></a>
	60 Main Street North Brampton ON L6X 1M8	0.0	<a href="#"><u>213</u></a>
	60 Main Street North Brampton ON L6X 1M8	0.0	<a href="#"><u>213</u></a>
	110 Queen Street East Brampton ON L6V 1B1	0.0	<a href="#"><u>215</u></a>
	Chinguacousy Road Brampton ON	0.0	<a href="#"><u>216</u></a>
	20 Nelson Street West & 37 George Street North Brampton ON L6X 2M5	0.0	<a href="#"><u>217</u></a>
	63-71 Main Street North Brampton ON L6X 1M8	0.0	<a href="#"><u>219</u></a>
	63-71 Main Street North Brampton ON L6X 1M8	0.0	<a href="#"><u>219</u></a>
	71 Rosedale Avenue West Brampton ON L6X 1K4	0.0	<a href="#"><u>221</u></a>
	71 ROSEDALE AVE WEST BRAMPTON ON L6X 1K4	0.0	<a href="#"><u>221</u></a>
	71 Rosedale Ave W Brampton ON L6X1K4	0.0	<a href="#"><u>221</u></a>

<u>Site</u>	<u>Address</u>	<u>Distance (m)</u>	<u>Map Key</u>
	3 Railroad Street, 20 & 26 Nelson Street West & 37 & 41 George Street North Brampton ON	0.0	<a href="#">227</a>
	1-28 Nelson St W Brampton ON	0.0	<a href="#">231</a>
	42 Elizabeth St N Brampton ON	0.0	<a href="#">242</a>
	45 Railroad Street Brampton ON	0.0	<a href="#">252</a>
	28 Elizabeth Street North and 31-33 George Street North Brampton ON L6X 1R3	0.0	<a href="#">253</a>
	45 Railroad Street, 45 Mill Street, 47 Mill Street, 34 Park Street and 36 Park Street Brampton ON L6X 1S7	0.0	<a href="#">256</a>
	107 & 111 Queen St E/4 James St/122 & 123 John St Brampton ON	0.0	<a href="#">265</a>
	18-24 Elizabeth Street North Brampton ON L6X 1S2	0.0	<a href="#">267</a>
	172 Church Street East Brampton ON L6V 1H1	0.0	<a href="#">270</a>
	172 Church Street East Brampton ON L6V 1H1	0.0	<a href="#">270</a>
	164 Queen St E Brampton ON L6V 1B4	0.0	<a href="#">273</a>

<b><u>Site</u></b>	<b><u>Address</u></b>	<b><u>Distance (m)</u></b>	<b><u>Map Key</u></b>
	164 Queen Street East Brampton ON L6V 1B4	0.0	<a href="#"><u>273</u></a>
	147 Queen St E Brampton ON L6W2B1	0.0	<a href="#"><u>276</u></a>
	174 Queen St E Brampton ON L6V1B3	0.0	<a href="#"><u>279</u></a>
	178 Church St E Brampton ON L6V1H1	0.0	<a href="#"><u>282</u></a>
	178 Church St E Brampton ON L6V1H1	0.0	<a href="#"><u>286</u></a>
	174-184 Queen Street E Brampton ON	0.0	<a href="#"><u>294</u></a>
	174-180 Queen Street East Brampton ON	0.0	<a href="#"><u>295</u></a>
	9 Beech Street Brampton ON L6V 1V2	0.0	<a href="#"><u>300</u></a>
	8 Elizabeth Street North Brampton ON	0.0	<a href="#"><u>307</u></a>
	178 John Street Brampton ON L6W 2A4	0.0	<a href="#"><u>309</u></a>
	188 Queen St E Brampton ON L6V1B3	0.0	<a href="#"><u>313</u></a>
	74 Queen Street West Brampton ON L6X 1A3	0.0	<a href="#"><u>316</u></a>

<u>Site</u>	<u>Address</u>	<u>Distance (m)</u>	<u>Map Key</u>
	74 Queen St W Brampton ON L6X1A3	0.0	<a href="#">316</a>
	178 Church St. East Brampton ON L6V 1H1	0.0	<a href="#">317</a>
	12 Beech St Brampton ON L6V1V1	0.0	<a href="#">321</a>
	182 Church St E Brampton ON L6V1H2	0.0	<a href="#">326</a>
	190 Queen St East Brampton ON L6V 1B3	0.0	<a href="#">330</a>
	190 Queen Street East Brampton ON L6V 1B3	0.0	<a href="#">330</a>
	190 Queen St E Brampton ON L6V 1B3	0.0	<a href="#">330</a>
	190 Queen St E Brampton ON L6V 1B3	0.0	<a href="#">330</a>
	190 Queen Street East Brampton ON L6V 1B3	0.0	<a href="#">330</a>
	190 Queen St E Brampton ON L6V1B3	0.0	<a href="#">330</a>
	190 Queen St E Brampton ON L6V1B3	0.0	<a href="#">330</a>

<u>Site</u>	<u>Address</u>	<u>Distance (m)</u>	<u>Map Key</u>
	182 CHURCH STREET BRAMPTON ON	0.0	<a href="#"><u>334</u></a>
	65 Queen Street West Brampton ON L6Y 1M2	0.0	<a href="#"><u>340</u></a>
	181 queen street east Brampton ON L6W 3A8	0.0	<a href="#"><u>341</u></a>
	69 Queen Street West Brampton ON L6Y 1M2	0.0	<a href="#"><u>343</u></a>
	187 Queen St E Brampton ON L6W 2B3	0.0	<a href="#"><u>345</u></a>
	187 Queen St E Brampton ON L6W 2B3	0.0	<a href="#"><u>345</u></a>
	89 QUEEN STREET WEST BRAMPTON ON L6Y 1M2	0.0	<a href="#"><u>346</u></a>
	198 Queen St E Brampton ON L6V1B7	0.0	<a href="#"><u>353</u></a>
	100 Queen Street West Brampton ON L6X 1A4	0.0	<a href="#"><u>358</u></a>
	Chinguacousy Rd & Queen St. W. Brampton ON	0.0	<a href="#"><u>372</u></a>
	15 Park Hill Court Brampton ON L6Y 1P6	0.0	<a href="#"><u>376</u></a>
	15 Park Hill Court Brampton ON L6Y 1P6	0.0	<a href="#"><u>376</u></a>

<u>Site</u>	<u>Address</u>	<u>Distance (m)</u>	<u>Map Key</u>
	226 Queen St E Brampton ON L6V 1B8	0.0	<a href="#">385</a>
	209 Queen Street East Brampton ON	0.0	<a href="#">390</a>
	201 & 209 Queen St E Brampton ON L6W2B4	0.0	<a href="#">392</a>
	121 & 123 Queen St W Brampton ON L6Y 1M3	0.0	<a href="#">394</a>
	20 Lynch Street BRAMPTON ON L6W 2Z8	0.0	<a href="#">398</a>
	20 Lynch Street Brampton ON L6W 2Z8	0.0	<a href="#">398</a>
	506 and 510 main St north Brampton ON	0.0	<a href="#">406</a>
	209 Queen Street East Brampton ON	0.0	<a href="#">414</a>
	153 Queen St W Brampton ON	0.0	<a href="#">419</a>
	510 Main Street North Brampton ON L6V 1P9	0.0	<a href="#">427</a>
	Main Street North Brampton ON	0.0	<a href="#">428</a>

<u>Site</u>	<u>Address</u>	<u>Distance (m)</u>	<u>Map Key</u>
	no municipal address Brampton ON	0.0	<a href="#">428</a>
	Main Street North Brampton ON	0.0	<a href="#">433</a>
	PIN 14116-0137 Brampton ON	0.0	<a href="#">438</a>
	120 Brickyard Way Brampton ON L6V4N1	0.0	<a href="#">439</a>
	110 Brickyard Way Brampton ON	0.0	<a href="#">442</a>
	160 Murray Street Brampton ON L6X 3C8	0.0	<a href="#">448</a>

### **EXP - List of Expired Fuels Safety Facilities**

A search of the EXP database, dated Feb 28, 2017 has found that there are 68 EXP site(s) within approximately 0.00 kilometers of the project property.

<u>Site</u>	<u>Address</u>	<u>Distance (m)</u>	<u>Map Key</u>
THARMALINGAM SUBRAMANIAM O/A 2117076 ONTARIO INC	370 MAIN ST N BRAMPTON ON	0.0	<a href="#">57</a>
THARMALINGAM SUBRAMANIAM O/A 2117076 ONTARIO INC	370 MAIN ST N BRAMPTON ON	0.0	<a href="#">57</a>
THARMALINGAM SUBRAMANIAM O/A 2117076 ONTARIO INC	370 MAIN ST N BRAMPTON ON	0.0	<a href="#">57</a>
THARMALINGAM SUBRAMANIAM O/A 2117076 ONTARIO INC	370 MAIN ST N BRAMPTON ON	0.0	<a href="#">57</a>

<b><u>Site</u></b>	<b><u>Address</u></b>	<b><u>Distance (m)</u></b>	<b><u>Map Key</u></b>
THARMALINGAM SUBRAMANIAM O/A 2117076 ONTARIO INC	370 MAIN ST N BRAMPTON ON	0.0	<a href="#"><u>57</u></a>
THARMALINGAM SUBRAMANIAM O/A 2117076 ONTARIO INC	370 MAIN ST N BRAMPTON ON	0.0	<a href="#"><u>57</u></a>
THARMALINGAM SUBRAMANIAM O/A 2117076 ONTARIO INC	370 MAIN ST N BRAMPTON ON L6V 4A4	0.0	<a href="#"><u>57</u></a>
THARMALINGAM SUBRAMANIAM O/A 2117076 ONTARIO INC	370 MAIN ST N BRAMPTON ON L6V 4A4	0.0	<a href="#"><u>57</u></a>
THARMALINGAM SUBRAMANIAM O/A 2117076 ONTARIO INC	370 MAIN ST N BRAMPTON ON L6V 4A4	0.0	<a href="#"><u>57</u></a>
THARMALINGAM SUBRAMANIAM O/A 2117076 ONTARIO INC	370 MAIN ST N BRAMPTON ON L6V 4A4	0.0	<a href="#"><u>57</u></a>
DILAWARI LOGISTRICS INC	151 MAIN ST N BRAMPTON ON L6X 1N1	0.0	<a href="#"><u>97</u></a>
DILAWARI LOGISTRICS INC	151 MAIN ST N BRAMPTON ON L6X 1N1	0.0	<a href="#"><u>97</u></a>
DILAWARI LOGISTRICS INC	151 MAIN ST N BRAMPTON ON L6X 1N1	0.0	<a href="#"><u>97</u></a>
DILAWARI LOGISTRICS INC	151 MAIN ST N BRAMPTON ON L6X 1N1	0.0	<a href="#"><u>97</u></a>
DILAWARI LOGISTRICS INC	151 MAIN ST N BRAMPTON ON	0.0	<a href="#"><u>97</u></a>



<b>Site</b>	<b>Address</b>	<b>Distance (m)</b>	<b>Map Key</b>
DILAWARI LOGISTICS INC	151 MAIN ST N BRAMPTON ON	0.0	<a href="#"><u>97</u></a>
DILAWARI LOGISTICS INC	151 MAIN ST N BRAMPTON ON	0.0	<a href="#"><u>97</u></a>
DILAWARI LOGISTICS INC	151 MAIN ST N BRAMPTON ON	0.0	<a href="#"><u>97</u></a>
DILAWARI LOGISTICS INC	151 MAIN ST N BRAMPTON ON L6X 1N1	0.0	<a href="#"><u>97</u></a>
DILAWARI LOGISTICS INC	151 MAIN ST N BRAMPTON ON L6X 1N1	0.0	<a href="#"><u>97</u></a>
DILAWARI LOGISTICS INC	151 MAIN ST N BRAMPTON ON L6X 1N1	0.0	<a href="#"><u>97</u></a>
DILAWARI LOGISTICS INC	151 MAIN ST N BRAMPTON ON L6X 1N1	0.0	<a href="#"><u>97</u></a>
DILAWARI LOGISTICS INC	151 MAIN ST N BRAMPTON ON L6X 1N1	0.0	<a href="#"><u>97</u></a>
DILAWARI LOGISTICS INC	151 MAIN ST N BRAMPTON ON L6X 1N1	0.0	<a href="#"><u>97</u></a>
MAIN MOVING & STORAGE	411 MAIN ST N BRAMPTON ON	0.0	<a href="#"><u>162</u></a>
U-HAUL COMPANY OF EASTERN ONTARIO	411 MAIN ST N BRAMPTON ON	0.0	<a href="#"><u>162</u></a>
FRANK RUSSELL SERVICES LTD	32 GEORGE ST N BRAMPTON ON	0.0	<a href="#"><u>198</u></a>
NARESH VERMA O/A SPEEDY FILL GAS & PETROLEUM PRODUCTS INC	130 QUEEN ST BRAMPTON ON	0.0	<a href="#"><u>233</u></a>

<b><u>Site</u></b>	<b><u>Address</u></b>	<b><u>Distance (m)</u></b>	<b><u>Map Key</u></b>
PEEL ICE & FUEL INC	64 NELSON ST W BRAMPTON ON	0.0	<a href="#">357</a>
PEEL ICE & FUEL INC	64 NELSON ST W BRAMPTON ON	0.0	<a href="#">357</a>
PEEL ICE & FUEL INC	64 NELSON ST W BRAMPTON ON	0.0	<a href="#">357</a>
SUNCOR ENERGY INC - REFINING & MARKETING ATTN C VANDERZWAN	504 MAIN ST N BRAMPTON ON L6V 1P9	0.0	<a href="#">379</a>
PETRO-CANADA # 01480	504 MAIN ST N BRAMPTON ON	0.0	<a href="#">379</a>
PETRO-CANADA # 01480	504 MAIN ST N BRAMPTON ON	0.0	<a href="#">379</a>
PETRO-CANADA # 01480	504 MAIN ST N BRAMPTON ON	0.0	<a href="#">379</a>
PETRO-CANADA # 01480	504 MAIN ST N BRAMPTON ON	0.0	<a href="#">379</a>
PETRO-CANADA # 01480	504 MAIN ST N BRAMPTON ON	0.0	<a href="#">379</a>
PETRO-CANADA # 01480	504 MAIN ST N BRAMPTON ON	0.0	<a href="#">379</a>
PETRO-CANADA # 01480	504 MAIN ST N BRAMPTON ON	0.0	<a href="#">379</a>
PETRO-CANADA # 01480	504 MAIN ST N BRAMPTON ON	0.0	<a href="#">379</a>

<b>Site</b>	<b>Address</b>	<b>Distance (m)</b>	<b>Map Key</b>
PETRO-CANADA # 01480	504 MAIN ST N BRAMPTON ON	0.0	<a href="#">379</a>
PETRO-CANADA # 01480	504 MAIN ST N BRAMPTON ON	0.0	<a href="#">379</a>
PETRO-CANADA # 01480	504 MAIN ST N BRAMPTON ON	0.0	<a href="#">379</a>
PETRO-CANADA # 01480	504 MAIN ST N BRAMPTON ON	0.0	<a href="#">379</a>
PETRO-CANADA # 01480	504 MAIN ST N BRAMPTON ON	0.0	<a href="#">379</a>
2124964 ONTARIO INC O/A PETRO-CANADA	504 MAIN ST NORTH BRAMPTON ON L6V 1P9	0.0	<a href="#">379</a>
2124964 ONTARIO INC O/A PETRO-CANADA	504 MAIN ST NORTH BRAMPTON ON L6V 1P9	0.0	<a href="#">379</a>
2124964 ONTARIO INC O/A PETRO-CANADA	504 MAIN ST NORTH BRAMPTON ON L6V 1P9	0.0	<a href="#">379</a>
2124964 ONTARIO INC O/A PETRO-CANADA	504 MAIN ST NORTH BRAMPTON ON L6V 1P9	0.0	<a href="#">379</a>
2124964 ONTARIO INC O/A PETRO-CANADA	504 MAIN ST NORTH BRAMPTON ON L6V 1P9	0.0	<a href="#">379</a>
BRAMVIEW FORD SALES LTD	209 QUEEN ST E BRAMPTON ON L6W 2B4	0.0	<a href="#">397</a>
BRAMVIEW FORD SALES LTD	209 QUEEN ST E BRAMPTON ON	0.0	<a href="#">397</a>

<b><u>Site</u></b>	<b><u>Address</u></b>	<b><u>Distance (m)</u></b>	<b><u>Map Key</u></b>
FLOWERLEA DAIRIES	6 PARK ST BRAMPTON ON	0.0	<a href="#">400</a>
FLOWERLEA DAIRIES	6 PARK ST BRAMPTON ON	0.0	<a href="#">400</a>
SHELL CANADA PRODUCTS**	230 QUEEN ST E BRAMPTON ON	0.0	<a href="#">404</a>
SHELL CANADA PRODUCTS**	230 QUEEN ST E BRAMPTON ON L6V 1B8	0.0	<a href="#">404</a>
SHELL CANADA PRODUCTS**	230 QUEEN ST E BRAMPTON ON L6V 1B8	0.0	<a href="#">404</a>
SHELL CANADA PRODUCTS**	230 QUEEN ST E BRAMPTON ON L6V 1B8	0.0	<a href="#">404</a>
SHELL CANADA PRODUCTS**	230 QUEEN ST E BRAMPTON ON L6V 1B8	0.0	<a href="#">404</a>
SUNOCO GAS BAR	510 MAIN ST N BRAMPTON ON L6V 1P9	0.0	<a href="#">427</a>
SUNOCO GAS BAR	510 MAIN ST N BRAMPTON ON	0.0	<a href="#">427</a>
SUNOCO GAS BAR	510 MAIN ST N BRAMPTON ON	0.0	<a href="#">427</a>
SUNOCO GAS BAR	510 MAIN ST N BRAMPTON ON	0.0	<a href="#">427</a>

<b>Site</b>	<b>Address</b>	<b>Distance (m)</b>	<b>Map Key</b>
SUNOCO GAS BAR	510 MAIN ST N BRAMPTON ON L6V 1P9	0.0	<a href="#">427</a>
SUNOCO GAS BAR	510 MAIN ST N BRAMPTON ON L6V 1P9	0.0	<a href="#">427</a>
SUNOCO GAS BAR	510 MAIN ST N BRAMPTON ON L6V 1P9	0.0	<a href="#">427</a>
SUNOCO GAS BAR	510 MAIN ST N BRAMPTON ON L6V 1P9	0.0	<a href="#">427</a>
SUNOCO GAS BAR	510 MAIN ST N BRAMPTON ON L6V 1P9	0.0	<a href="#">427</a>
SUNOCO GAS BAR	510 MAIN ST N BRAMPTON ON L6V 1P9	0.0	<a href="#">427</a>
2931621 CANADA INC O/A CANADIAN TIRE	1 KENNEDY RD S BRAMPTON ON	0.0	<a href="#">437</a>

### **FST - Fuel Storage Tank**

A search of the FST database, dated Feb 28, 2017 has found that there are 13 FST site(s) within approximately 0.00 kilometers of the project property.

<b>Site</b>	<b>Address</b>	<b>Distance (m)</b>	<b>Map Key</b>
THARMALINGAM SUBRAMANIAM O/A 2117076 ONTARIO INC	370 MAIN ST N BRAMPTON ON L6V 4A4	0.0	<a href="#">57</a>
THARMALINGAM SUBRAMANIAM O/A 2117076 ONTARIO INC	370 MAIN ST N BRAMPTON ON L6V 4A4	0.0	<a href="#">57</a>
THARMALINGAM SUBRAMANIAM O/A 2117076 ONTARIO INC	370 MAIN ST N BRAMPTON ON L6V 4A4	0.0	<a href="#">57</a>

<u>Site</u>	<u>Address</u>	<u>Distance (m)</u>	<u>Map Key</u>
THARMALINGAM SUBRAMANIAM O/A 2117076 ONTARIO INC	370 MAIN ST N BRAMPTON ON L6V 4A4	0.0	<a href="#">57</a>
2093536 ONTARIO INC.	151 MAIN ST N BRAMPTON ON L6X 1N1	0.0	<a href="#">97</a>
2093536 ONTARIO INC.	151 MAIN ST N BRAMPTON ON L6X 1N1	0.0	<a href="#">97</a>
2093536 ONTARIO INC.	151 MAIN ST N BRAMPTON ON L6X 1N1	0.0	<a href="#">97</a>
LIONEL CORE	64 NELSON ST W BRAMPTON ON L6X 1C5	0.0	<a href="#">357</a>
PEEL ICE & FUEL INC	64 NELSON ST W BRAMPTON ON L6X 1C5	0.0	<a href="#">357</a>
SUNCOR ENERGY PRODUCTS PARTNERSHIP	504 MAIN ST NORTH BRAMPTON ON L6V 1P9	0.0	<a href="#">379</a>
SUNCOR ENERGY PRODUCTS PARTNERSHIP	504 MAIN ST NORTH BRAMPTON ON L6V 1P9	0.0	<a href="#">379</a>
SUNCOR ENERGY PRODUCTS PARTNERSHIP	504 MAIN ST NORTH BRAMPTON ON L6V 1P9	0.0	<a href="#">379</a>
SUNCOR ENERGY PRODUCTS PARTNERSHIP	504 MAIN ST NORTH BRAMPTON ON L6V 1P9	0.0	<a href="#">379</a>

### **FSTH - Fuel Storage Tank - Historic**

A search of the FSTH database, dated Pre-Jan 2010\* has found that there are 8 FSTH site(s) within approximately 0.00 kilometers of the project property.

<u>Site</u>	<u>Address</u>	<u>Distance (m)</u>	<u>Map Key</u>
1451134 ONTARIO LTD	370 MAIN ST N BRAMPTON ON L6V 4A4	0.0	<a href="#"><u>57</u></a>
DILAWARI LOGISTRICS INC	151 MAIN ST N BRAMPTON ON L6X 1N1	0.0	<a href="#"><u>97</u></a>
2093536 ONTARIO INC O/A GAS STN	151 MAIN ST N BRAMPTON ON L6X 1N1	0.0	<a href="#"><u>97</u></a>
NARESH VERMA O/A SPEEDY FILL GAS & PETROLEUM PRODUCTS INC	130 QUEEN ST BRAMPTON ON	0.0	<a href="#"><u>233</u></a>
NARESH VERMA O/A SPEEDY FILL GAS & PETROLEUM PRODUCTS INC	130 QUEEN ST BRAMPTON ON	0.0	<a href="#"><u>233</u></a>
PEEL ICE & FUEL INC	64 NELSON ST W BRAMPTON ON L6X 1C5	0.0	<a href="#"><u>357</u></a>
PEEL ICE & FUEL INC	64 NELSON ST W BRAMPTON ON L6X 1C5	0.0	<a href="#"><u>357</u></a>
1428683 ONTARIO INC O/A GAS STN	504 MAIN ST N BRAMPTON ON L6V 1P9	0.0	<a href="#"><u>379</u></a>

### **GEN - Ontario Regulation 347 Waste Generators Summary**

A search of the GEN database, dated 1986-Apr 30, 2020 has found that there are 397 GEN site(s) within approximately 0.00 kilometers of the project property.

<u>Site</u>	<u>Address</u>	<u>Distance (m)</u>	<u>Map Key</u>
Regal Lifestyles Communities Inc	100 Ken Whillans Dr Brampton ON	0.0	<a href="#"><u>4</u></a>

<b>Site</b>	<b>Address</b>	<b>Distance (m)</b>	<b>Map Key</b>
Revera Living	100 Ken Whillans Dr Brampton ON L6V0A4	0.0	<a href="#"><u>4</u></a>
Main Street Dental Office	320 Main Street N unit #9 Brampton ON L6V4A3	0.0	<a href="#"><u>7</u></a>
Main Street Dental Office	320 Main Street N unit #9 Brampton ON L6V4A3	0.0	<a href="#"><u>7</u></a>
Main Street Dental Office	320 Main Street N unit #9 Brampton ON L6V4A3	0.0	<a href="#"><u>7</u></a>
Main Street Dental Office	320 Main Street N unit #9 Brampton ON L6V4A3	0.0	<a href="#"><u>7</u></a>
Queen West Medical Associates	300 Main Street North, Suite 100 Brampton ON L6V 4H6	0.0	<a href="#"><u>15</u></a>
Brampton East Medical Group	300 Main St. N,2and Floor Brampton ON L6V 4H6	0.0	<a href="#"><u>15</u></a>
Brampton East Medical Group	300 Main St. N,2and Floor Brampton ON L6V 4H6	0.0	<a href="#"><u>15</u></a>
Queen West Medical Associates	300 Main Street North, Suite 100 Brampton ON L6V 4H6	0.0	<a href="#"><u>15</u></a>
Brampton East Medical Group	300 Main St. N,2and Floor Brampton ON L6V 4H6	0.0	<a href="#"><u>15</u></a>
Queen West Medical Associates	300 Main Street North, Suite 100 Brampton ON L6V 4H6	0.0	<a href="#"><u>15</u></a>
Brampton East Medical Group	300 Main St. N,2and Floor Brampton ON	0.0	<a href="#"><u>15</u></a>



<b><u>Site</u></b>	<b><u>Address</u></b>	<b><u>Distance (m)</u></b>	<b><u>Map Key</u></b>
Queen West Medical Associates	300 Main Street North, Suite 100 Brampton ON	0.0	<a href="#"><u>15</u></a>
Central Brampton Family Health Team	300 Main St. N, #200 Brampton ON L6V 4H6	0.0	<a href="#"><u>15</u></a>
Central Brampton Family Health Team	300 Main St. N,2and Floor Brampton ON L6V 4H6	0.0	<a href="#"><u>15</u></a>
Queen West Medical Associates	300 Main Street North, Suite 100 Brampton ON L6V4H6	0.0	<a href="#"><u>15</u></a>
Brampton East Medical Group	300 Main St. N,2and Floor Brampton ON L6V 4H6	0.0	<a href="#"><u>15</u></a>
Dr Essam Michael Medicine Professional Corporation	300 Main St N Brampton ON L6V 1P6	0.0	<a href="#"><u>15</u></a>
Dr Essam Michael Medicine Professional Corporation	300 Main St N Brampton ON L6V 1P6	0.0	<a href="#"><u>15</u></a>
VODDEN XRAY	36 VODDEN STREET EAST BRAMPTON ON L6V 1M4	0.0	<a href="#"><u>16</u></a>
VODDEN MEDICAL ARTS PHARMACY	36 VODDEN STREET EAST BRAMPTON ON L6V 1M4	0.0	<a href="#"><u>16</u></a>
VODDEN MEDICAL ARTS PHARMACY	36 vodden st e brampton ON L6V 4H4	0.0	<a href="#"><u>16</u></a>
CMLHealthCare	36 Vodden Street East Brampton ON L6V 4H4	0.0	<a href="#"><u>16</u></a>

<b>Site</b>	<b>Address</b>	<b>Distance (m)</b>	<b>Map Key</b>
1798836 Ontario Inc.	36 Vodden Street, Suite 304 Brampton ON L6V 4H4	0.0	<a href="#">16</a>
Saint Elizabeth Health Care	36 Vodden St. E, Suite 304 Brampton ON L6V 4H4	0.0	<a href="#">16</a>
CMLHealthCare	36 Vodden Street East Brampton ON L6V 4H4	0.0	<a href="#">16</a>
Saint Elizabeth Health Care	36 Vodden St. E, Suite 304 Brampton ON L6V 4H4	0.0	<a href="#">16</a>
North Brampton Physiotherapy	36 Vodden Street E. Suite 306 Brampton ON L6V 4H4	0.0	<a href="#">16</a>
CMLHealthCare	36 Vodden Street East Brampton ON L6V 4H4	0.0	<a href="#">16</a>
1798836 Ontario Inc.	36 Vodden Street, Suite 304 Brampton ON L6V 4H4	0.0	<a href="#">16</a>
Saint Elizabeth Health Care	36 Vodden St. E, Suite 304 Brampton ON L6V 4H4	0.0	<a href="#">16</a>
1798836 Ontario Inc.	36 Vodden Street, Suite 304 Brampton ON L6V 4H4	0.0	<a href="#">16</a>
North Brampton Physiotherapy	36 Vodden Street E. Suite 306 Brampton ON L6V 4H4	0.0	<a href="#">16</a>
LifeLabs LP	36 Vodden Street East Brampton ON L6V 4H4	0.0	<a href="#">16</a>
LifeLabs LP	36 Vodden Street East Brampton ON	0.0	<a href="#">16</a>

<b><u>Site</u></b>	<b><u>Address</u></b>	<b><u>Distance (m)</u></b>	<b><u>Map Key</u></b>
Saint Elizabeth Health Care	36 Vodden St. E, Suite 304 Brampton ON	0.0	<a href="#"><u>16</u></a>
Wise Elephant FHT	36 Vodden Street E Suite 203 ON	0.0	<a href="#"><u>16</u></a>
1798836 Ontario Inc.	36 Vodden Street, Suite 304 Brampton ON	0.0	<a href="#"><u>16</u></a>
Saint Elizabeth Health Care	36 Vodden St. E, Suite 305 Brampton ON L6V 4H4	0.0	<a href="#"><u>16</u></a>
Wise Elephant FHT	36 Vodden Street E Suite 203 ON L6V4H4	0.0	<a href="#"><u>16</u></a>
Saint Elizabeth Health Care	36 Vodden St. E, Suite 305 Brampton ON L6V 4H4	0.0	<a href="#"><u>16</u></a>
LifeLabs LP	36 Vodden Street East Brampton ON L6V 4H4	0.0	<a href="#"><u>16</u></a>
1798836 Ontario Inc.	36 Vodden Street, Suite 304 Brampton ON L6V 4H4	0.0	<a href="#"><u>16</u></a>
LifeLabs LP	36 Vodden Street East Brampton ON L6V 4H4	0.0	<a href="#"><u>16</u></a>
Wise Elephant FHT	36 Vodden Street E Suite 203 ON L6V4H4	0.0	<a href="#"><u>16</u></a>
1798836 Ontario Inc.	36 Vodden Street, Suite 304 Brampton ON L6V 4H4	0.0	<a href="#"><u>16</u></a>

<b>Site</b>	<b>Address</b>	<b>Distance (m)</b>	<b>Map Key</b>
Saint Elizabeth Health Care	36 Vodden St. E, Suite 305 Brampton ON L6V 4H4	0.0	<a href="#">16</a>
Wise Elephant FHT	36 Vodden Street E Suite 203 ON L6V4H4	0.0	<a href="#">16</a>
1798836 Ontario Inc.	36 Vodden Street, Suite 304 Brampton ON L6V 4H4	0.0	<a href="#">16</a>
LifeLabs LP	36 Vodden Street East Brampton ON L5C1V8	0.0	<a href="#">16</a>
LifeLabs LP	36 Vodden Street East Brampton ON L6V 4H4	0.0	<a href="#">16</a>
SEEMA S SHETTY DENTISTRY PROFESSIONAL CORPORATION	36 Vodden St E Suite 105 Brampton ON L6V 4H4	0.0	<a href="#">16</a>
Wise Elephant FHT	36 Vodden Street E Suite 203 ON L6V4H4	0.0	<a href="#">16</a>
1798836 Ontario Inc.	36 Vodden Street, Suite 304 Brampton ON L6V 4H4	0.0	<a href="#">16</a>
Saint Elizabeth Health Care	36 Vodden St. E, Suite 305 Brampton ON L6V 4H4	0.0	<a href="#">16</a>
LifeLabs LP	36 Vodden Street East Brampton ON L6V 4H4	0.0	<a href="#">16</a>
Saint Elizabeth Health Care	36 Vodden St. E, Suite 305 Brampton ON L6V 4H4	0.0	<a href="#">16</a>
SEEMA S SHETTY DENTISTRY PROFESSIONAL CORPORATION	36 Vodden St E Suite 105 Brampton ON L6V 4H4	0.0	<a href="#">16</a>

<b><u>Site</u></b>	<b><u>Address</u></b>	<b><u>Distance (m)</u></b>	<b><u>Map Key</u></b>
COMPLETE IMMIGRATION MEDICAL CENTRE	36 VODDEN STREET EAST,SUITE 203 BRAMPTON ON L6V4H4	0.0	<a href="#"><u>16</u></a>
The Corporation of The City of Brampton	75 Vodden St. East Brampton ON	0.0	<a href="#"><u>19</u></a>
The Corporation of The City of Brampton	75 Vodden St. East Brampton ON L6V2R2	0.0	<a href="#"><u>19</u></a>
The Corporation of The City of Brampton	75 Vodden St. East Brampton ON L6V2R2	0.0	<a href="#"><u>19</u></a>
The Corporation of The City of Brampton	75 Vodden St. East Brampton ON L6V2R2	0.0	<a href="#"><u>19</u></a>
The Corporation of The City of Brampton Buildings and Property Management	75 Vodden St. East Brampton ON L6V2R2	0.0	<a href="#"><u>19</u></a>
The Corporation of The City of Brampton Buildings and Property Management	75 Vodden St. East Brampton ON L6V2R2	0.0	<a href="#"><u>19</u></a>
LEO ARCHDEKIN FUNERAL HOME	289 MAIN STREET N. BRAMPTON ON L6X 1N5	0.0	<a href="#"><u>26</u></a>
LEO ARCHDEKIN FUNERAL HOME	289 MAIN STREET NORTH BRAMPTON ON L6X 1N5	0.0	<a href="#"><u>26</u></a>
TRILLIUM FUNERAL SERVICES CORP.	289 MAIN STREET NORTH BRAMPTON ON L6X 1N5	0.0	<a href="#"><u>26</u></a>
LEO ARCHDEKIN FUNERAL HOME 44-011	289 MAIN STREET N. BRAMPTON ON L6X 1N5	0.0	<a href="#"><u>26</u></a>

<b><u>Site</u></b>	<b><u>Address</u></b>	<b><u>Distance (m)</u></b>	<b><u>Map Key</u></b>
SCOTT FUNERAL HOME, DIV. OF 44-543	TRILLIUM FUNERAL SERVICES CORP. 289 MAIN STREET NORTH BRAMPTON ON L6X 1N5	0.0	<a href="#"><u>26</u></a>
TRILLIUM FUNERAL SERVICES CORPORATION	289 MAIN STREET NORTH BRAMPTON ON L6X 1N5	0.0	<a href="#"><u>26</u></a>
TRILLIUM FUNERAL SERVICES CORPORATION	289 MAIN STREET NORTH BRAMPTON ON L6X 1N5	0.0	<a href="#"><u>26</u></a>
TRILLIUM FUNERAL SERVICES CORPORATION	289 MAIN STREET NORTH BRAMPTON ON L6X 1N5	0.0	<a href="#"><u>26</u></a>
TRILLIUM FUNERAL SERVICES CORPORATION	289 MAIN STREET NORTH BRAMPTON ON L6X 1N5	0.0	<a href="#"><u>26</u></a>
ARBOR MEMORIAL INC.	289 MAIN STREET NORTH BRAMPTON ON L6X 1N5	0.0	<a href="#"><u>26</u></a>
ARBOR MEMORIAL INC.	289 MAIN STREET NORTH BRAMPTON ON	0.0	<a href="#"><u>26</u></a>
ARBOR MEMORIAL INC.	289 MAIN STREET NORTH BRAMPTON ON L6X 1N5	0.0	<a href="#"><u>26</u></a>
ARBOR MEMORIAL INC.	289 MAIN STREET NORTH BRAMPTON ON L6X 1N5	0.0	<a href="#"><u>26</u></a>
ARBOR MEMORIAL INC.	289 MAIN STREET NORTH BRAMPTON ON L6X 1N5	0.0	<a href="#"><u>26</u></a>
ARBOR MEMORIAL INC.	289 MAIN STREET NORTH BRAMPTON ON L6X 1N5	0.0	<a href="#"><u>26</u></a>
ARBOR MEMORIAL INC.	289 MAIN STREET NORTH BRAMPTON ON L6X 1N5	0.0	<a href="#"><u>26</u></a>

<b>Site</b>	<b>Address</b>	<b>Distance (m)</b>	<b>Map Key</b>
ARBOR MEMORIAL INC.	289 MAIN STREET NORTH BRAMPTON ON L6X 1N5	0.0	<a href="#"><u>26</u></a>
Banerjee Goel Medicine Corporation	247 Main Street North Brampton ON L6X 1N3	0.0	<a href="#"><u>29</u></a>
Banerjee Goel Medicine Corporation	247 Main Street North Brampton ON L6X 1N3	0.0	<a href="#"><u>29</u></a>
Banerjee Goel Medicine Corporation	247 Main Street North Brampton ON L6X 1N3	0.0	<a href="#"><u>29</u></a>
Banerjee Goel Medicine Corporation	247 Main Street North Brampton ON	0.0	<a href="#"><u>29</u></a>
Banerjee Goel Medicine Corporation	247 Main Street North Brampton ON L6X 1N3	0.0	<a href="#"><u>29</u></a>
Banerjee Goel Medicine Corporation	247 Main Street North Brampton ON L6X 1N3	0.0	<a href="#"><u>29</u></a>
Banerjee Goel Medicine Corporation	247 Main Street North Brampton ON L6X 1N3	0.0	<a href="#"><u>29</u></a>
HY & ZEL'S INC.	12 VODDEN STREET BRAMPTON ON L6Y 1A2	0.0	<a href="#"><u>32</u></a>
Big Lots Canada Inc.	12 Vodden Street East Brampton ON	0.0	<a href="#"><u>32</u></a>
Big Lots Canada Inc.	12 Vodden Street East Brampton ON	0.0	<a href="#"><u>32</u></a>
CITY OF BRAMPTON	24 ALEXANDER ST. BRAMPTON ON L6V 1H6	0.0	<a href="#"><u>37</u></a>

<b><u>Site</u></b>	<b><u>Address</u></b>	<b><u>Distance (m)</u></b>	<b><u>Map Key</u></b>
CITY OF BRAMPTON	24 ALEXANDER ST. BRAMPTON ON L6V 1H6	0.0	<a href="#"><u>37</u></a>
CITY OF BRAMPTON	24 ALEXANDER ST. BRAMPTON ON L6V 1H6	0.0	<a href="#"><u>37</u></a>
CITY OF BRAMPTON	24 ALEXANDER ST. BRAMPTON ON	0.0	<a href="#"><u>37</u></a>
CITY OF BRAMPTON	24 ALEXANDER ST. BRAMPTON ON L6V 1H6	0.0	<a href="#"><u>37</u></a>
CITY OF BRAMPTON	24 ALEXANDER ST. BRAMPTON ON L6V 1H6	0.0	<a href="#"><u>37</u></a>
CITY OF BRAMPTON	24 ALEXANDER ST. BRAMPTON ON L6V 1H6	0.0	<a href="#"><u>37</u></a>
CITY OF BRAMPTON BUILDINGS AND PROPERTY MANAGMENT	24 ALEXANDER ST. BRAMPTON ON L6V 1H6	0.0	<a href="#"><u>37</u></a>
CITY OF BRAMPTON BUILDINGS AND PROPERTY MANAGMENT	24 ALEXANDER ST. BRAMPTON ON L6V 1H6	0.0	<a href="#"><u>37</u></a>
SUNOCO INC.	370 MAIN STREET BRAMPTON ON L6V 4A4	0.0	<a href="#"><u>57</u></a>
BRIDLEWOOD CLEANERS	604575 ONTARIO LTD. 370 MAIN STREET NORTH BRAMPTON ON L6V 4A4	0.0	<a href="#"><u>57</u></a>
BRIDLEWOOD CLEANERS, 604575 ONTARIO LTD.	370 MAIN STREET NORTH BRAMPTON ON L6V 1P8	0.0	<a href="#"><u>57</u></a>



<b>Site</b>	<b>Address</b>	<b>Distance (m)</b>	<b>Map Key</b>
BRIDLEWOOD CLEANERS 06-096	604575 ONTARIO LTD. 370 MAIN STREET NORTH BRAMPTON ON L6V 4A4	0.0	<a href="#">57</a>
BRIDLEWOOD CLEANERS	370 MAIN STREET NORTH BRAMPTON ON L6V 1P8	0.0	<a href="#">57</a>
GREAT ATLANTIC & PACIFIC CO. OF CDA.LTD.	SUPER FRESH #098 370 MAIN STREET NORTH BRAMPTON ON L6V 1P8	0.0	<a href="#">57</a>
434173 ONTARIO LTD.	O/A BRIDLEWOOD DRY CLEANERS 370 MAIN ST. SOUTH BRAMPTON ON L6V 1P8	0.0	<a href="#">57</a>
BRIDLEWOOD DRY CLEANERS	370 MAIN STREET BRAMPTON ON L6V 4A4	0.0	<a href="#">57</a>
FIRST QUALITY 1 HOUR PHOTO 15-680	370 MAIN STREET BRAMPTON ON L6V 4A4	0.0	<a href="#">57</a>
434173 ONTARIO LTD. 43-172	O/A BRIDLEWOOD DRY CLEANERS 370 MAIN ST. SOUTH BRAMPTON ON L6V 1P8	0.0	<a href="#">57</a>
BRIDLEWOOD DRY CLEANERS	370 MAIN STREET NORTH BRAMPTON ON L6V 1P8	0.0	<a href="#">57</a>
KINGSPPOINT PROPERTY	370 MAIN ST. BRAMPTON ON L6V 4A4	0.0	<a href="#">57</a>
Suncor Energy Products	370 MAIN STREET BRAMPTON ON	0.0	<a href="#">57</a>
The Cannington Group Inc	370 Main Street Brampton ON L6V 4A4	0.0	<a href="#">57</a>
Suncor Energy Products	370 MAIN STREET BRAMPTON ON L6V 4A4	0.0	<a href="#">57</a>

<b><u>Site</u></b>	<b><u>Address</u></b>	<b><u>Distance (m)</u></b>	<b><u>Map Key</u></b>
9495088 Canada Inc	370 Main St N Brampton ON L6V 4A4	0.0	<a href="#"><u>57</u></a>
Counsel Kingspoint Ltd.	366 Main St. Brampton ON	0.0	<a href="#"><u>60</u></a>
John Palumbo Pharmacy Ltd.	366 MAIN STREET NORTH BRAMPTON ON L6V 1P8	0.0	<a href="#"><u>60</u></a>
WILTADEN LIMITED	366 MAIN STREET NORTH UNIT 201 BRAMPTON ON L6V1P8	0.0	<a href="#"><u>60</u></a>
WILTADEN LIMITED	366 MAIN STREET NORTH UNIT 201 BRAMPTON ON L6V1P8	0.0	<a href="#"><u>60</u></a>
John Palumbo Pharmacy Ltd.	366 MAIN STREET NORTH BRAMPTON ON L6V 1P8	0.0	<a href="#"><u>60</u></a>
WILTADEN LIMITED	366 MAIN STREET NORTH UNIT 201 BRAMPTON ON L6V1P8	0.0	<a href="#"><u>60</u></a>
John Palumbo Pharmacy Ltd.	366 MAIN STREET NORTH BRAMPTON ON L6V 1P8	0.0	<a href="#"><u>60</u></a>
WILTADEN LIMITED	366 MAIN STREET NORTH UNIT 201 BRAMPTON ON L6V1P8	0.0	<a href="#"><u>60</u></a>
Queen Square Family Health Team	366 Main Street North Suite 203 Brampton ON L6V 1P8	0.0	<a href="#"><u>60</u></a>
John Palumbo Pharmacy Ltd.	366 MAIN STREET NORTH BRAMPTON ON L6V 1P8	0.0	<a href="#"><u>60</u></a>

<b>Site</b>	<b>Address</b>	<b>Distance (m)</b>	<b>Map Key</b>
Queen Square Family Health Team	366 Main Street North Suite 203 Brampton ON L6V 1P8	0.0	<a href="#"><u>60</u></a>
WILTADEN LIMITED	366 MAIN STREET NORTH UNIT 201 BRAMPTON ON L6V1P8	0.0	<a href="#"><u>60</u></a>
City of Brampton, Corporation of	Market Square Parking Garage 2 Market Square Blvd Brampton ON L6Y 4R2	0.0	<a href="#"><u>61</u></a>
City of Brampton, Corporation of	Market Square Parking Garage 2 Market Square Blvd Brampton ON L6Y 4R2	0.0	<a href="#"><u>61</u></a>
COLOUR CRAFT LABS	116 MILL STREET NORTH BRAMPTON ON L6X 2P2	0.0	<a href="#"><u>83</u></a>
R.D. HILL, B.SC., D.C.	389 MAIN STREET NORTH SUITE #218 BRAMPTON ON L6X 3P1	0.0	<a href="#"><u>89</u></a>
PEEL CHIROPRACTIC	389 MAIN STREET NORTH SUITE 218 BRAMPTON ON L6X 3P1	0.0	<a href="#"><u>89</u></a>
Everest College	389 Main Street North Brampton ON L6X 3P1	0.0	<a href="#"><u>89</u></a>
Everest College	389 Main Street North Unit 209 Brampton ON L6X 3P1	0.0	<a href="#"><u>89</u></a>
Everest College	389 Main Street North Unit 209 Brampton ON L6X 3P1	0.0	<a href="#"><u>89</u></a>
Everest College	389 Main Street North Unit 209 Brampton ON L6X 3P1	0.0	<a href="#"><u>89</u></a>
Everest College	389 Main Street North Unit 209 Brampton ON L6X 3P1	0.0	<a href="#"><u>89</u></a>

<b><u>Site</u></b>	<b><u>Address</u></b>	<b><u>Distance (m)</u></b>	<b><u>Map Key</u></b>
Everest College	389 Main Street North Unit 209 Brampton ON	0.0	<a href="#"><u>89</u></a>
Everest College	389 Main Street North Unit 209 Brampton ON L6X 1N7	0.0	<a href="#"><u>89</u></a>
Everest College	389 Main Street North Unit 209 Brampton ON L6X 1N7	0.0	<a href="#"><u>89</u></a>
Mentias Dentistry Professional Corporation	389 Main Street North Unit 5 Brampton ON L6X 3P1	0.0	<a href="#"><u>89</u></a>
Mentias Dentistry Professional Corporation	389 Main Street North Unit 5 Brampton ON L6X 3P1	0.0	<a href="#"><u>89</u></a>
ROSE GARDEN DEVELOPMENT INC.	11 CHURCH STREET EAST BRAMPTON ON L6V 1E8	0.0	<a href="#"><u>95</u></a>
SIR JOHN A. MACDONALD SR.PUB. SCHL.	PEEL BOARD OF EDUCATION 250 CENTRE STREET, NORTH BRAMPTON ON L6V 2R4	0.0	<a href="#"><u>96</u></a>
SIR JOHN A. MACDONALD SR.PUB. SCHL.30-247	PEEL BOARD OF EDUCATION 250 CENTRE STREET, NORTH BRAMPTON ON L6V 2R4	0.0	<a href="#"><u>96</u></a>
PEEL DISTRICT SCHOOL BOARD	SIR JOHN A. MACDONALD SR. PUBLIC SCHOOL 250 CENTRE STREET, NORTH BRAMPTON ON L6V 2R4	0.0	<a href="#"><u>96</u></a>
UPI (OUT OF BUS) 39-262	PEEL SEED GROWERS CO-OP 141 MAIN STREET NORTH BRAMPTON ON L6V 1A1	0.0	<a href="#"><u>97</u></a>
UCO PETROLEUM INC. 39-262	PEEL SEED GROWERS COOP, 141 MAIN ST.N. BRAMPTON,C/O5600CANCROSSCT, BOX7030STNA MISSISSAUGA ON L5B 2N6	0.0	<a href="#"><u>97</u></a>

<b>Site</b>	<b>Address</b>	<b>Distance (m)</b>	<b>Map Key</b>
Shell Canada Products	151 Main St North Brampton ON L6X 1N1	0.0	<a href="#">97</a>
2369095 Ontario Ltd	151 Main St N Brampton ON	0.0	<a href="#">97</a>
Brent's Plumbing & Heating Ltd.	374 Main Street Brampton ON L6V 1P8	0.0	<a href="#">105</a>
DUFFERIN-PEEL R.C.S.S. BOARD	ST. ANNE 124 VODDEN ST BRAMPTON ON	0.0	<a href="#">111</a>
Mike Hirschmann	40 Union Street Brampton ON L6V 1R2	0.0	<a href="#">112</a>
ROSE GARDEN DEVELOPMENT INC.	10 NELSON STREET EAST BRAMPTON ON L6V 1C9	0.0	<a href="#">121</a>
404048 ONTARIO LTD. AND L.L.D HOLDINGS LTD.	122-130 MAIN ST. N. AND 2-10 NELSON ST. E BRAMPTON ON L6X 1M9	0.0	<a href="#">125</a>
ROSE GARDEN DEVELOPMENT INC.	122/130 MAIN STREET NORTH BRAMPTON ON L6X 1M9	0.0	<a href="#">133</a>
Mayer Service Ltd.	62 David Street Noelville ON	0.0	<a href="#">149</a>
Ontario Addiction Treatment Centres	14 Nelson Street Units A & B Brampton ON	0.0	<a href="#">160</a>
U-HAUL CO. LTD.	411 MAIN ST. N. BRAMPTON ON L6X 1N7	0.0	<a href="#">162</a>
U-HAUL CO. (CANADA) LTD.	U-HAUL CO. OF ONT. 411 MAIN ST. N. BRAMPTON ON L6X 1N7	0.0	<a href="#">162</a>

<b><u>Site</u></b>	<b><u>Address</u></b>	<b><u>Distance (m)</u></b>	<b><u>Map Key</u></b>
U-HAUL CO. (CANADA) LTD.	U-HAUL CO. OF ONTARIO 411 MAIN STREET NORTH BRAMPTON ON L6X 1N7	0.0	<a href="#">162</a>
U-HAUL CO. (CANADA) LTD. 39-198	U-HAUL CO. OF ONT. 411 MAIN ST. N. BRAMPTON ON L6X 1N7	0.0	<a href="#">162</a>
U-HAUL CO. (CANADA) LIMITED	411 MAIN STREET NORTH BRAMPTON ON L6X 1N7	0.0	<a href="#">162</a>
U-HAUL CO. (CANADA) LTD.	411 MAIN STREET NORTH BRAMPTON ON L6X 1N7	0.0	<a href="#">162</a>
U-HAUL CO. (CANADA) LTD.	411 MAIN STREET NORTH BRAMPTON ON L6X 1N7	0.0	<a href="#">162</a>
U-HAUL CO. (CANADA) LTD.	411 MAIN STREET NORTH BRAMPTON ON L6X 1N7	0.0	<a href="#">162</a>
U-HAUL CO. (CANADA) LTD.	411 MAIN STREET NORTH BRAMPTON ON L6X 1N7	0.0	<a href="#">162</a>
U-HAUL CO. (CANADA) LTD.	411 MAIN STREET NORTH BRAMPTON ON L6X 1N7	0.0	<a href="#">162</a>
U-HAUL CO. (CANADA) LTD.	411 MAIN STREET NORTH BRAMPTON ON	0.0	<a href="#">162</a>
U-HAUL CO. (CANADA) LTD.	411 MAIN STREET NORTH BRAMPTON ON L6X 1N7	0.0	<a href="#">162</a>
U-HAUL CO. (CANADA) LTD.	411 MAIN STREET NORTH BRAMPTON ON L6X 1N7	0.0	<a href="#">162</a>

<b>Site</b>	<b>Address</b>	<b>Distance (m)</b>	<b>Map Key</b>
U-HAUL CO. (CANADA) LTD.	411 MAIN STREET NORTH BRAMPTON ON L6X 1N7	0.0	<a href="#">162</a>
U-HAUL CO. (CANADA) LTD.	411 MAIN STREET NORTH BRAMPTON ON L6X 1N7	0.0	<a href="#">162</a>
U-HAUL CO. (CANADA) LTD.	411 MAIN STREET NORTH BRAMPTON ON L6X 1N7	0.0	<a href="#">162</a>
AGNES TAYLOR PUBLIC SCHOOL	80 BEECH STREET BRAMPTON ON L6V 1V6	0.0	<a href="#">169</a>
Peel District School Board	80 Beech Street Brampton ON L6V 1V6	0.0	<a href="#">169</a>
Peel District School Board	80 Beech Street Brampton ON L6V 1V6	0.0	<a href="#">169</a>
Peel District School Board	80 Beech Street Brampton ON L6V 1K4	0.0	<a href="#">169</a>
Peel District School Board	80 Beech Street Brampton ON L6V 1K4	0.0	<a href="#">169</a>
Peel District School Board	80 Beech Street Brampton ON L6V 1V6	0.0	<a href="#">169</a>
BRAMPTON, CORP. OF THE CITY OF	ROSALEA ARENA 16 UNION STREET BRAMPTON ON L6Y 4R2	0.0	<a href="#">173</a>
BRAMPTON, (OUT OF BUS)	ROSALEA ARENA 16 UNION STREET BRAMPTON ON L6Y 4R2	0.0	<a href="#">173</a>
BRAMPTON, CORPORATION (OUT OF BUSINESS)	ROSALEA ARENA 16 UNION STREET BRAMPTON ON	0.0	<a href="#">173</a>

<b><u>Site</u></b>	<b><u>Address</u></b>	<b><u>Distance (m)</u></b>	<b><u>Map Key</u></b>
City of Brampton	80 Main Street North Brampton ON L6V 1N7	0.0	<a href="#">186</a>
Avison Young	8 Nelson Street West Brampton ON L6X 4J2	0.0	<a href="#">190</a>
Dental Corp. of Canda inc.	8 Nelson Street West, Suite 200 Brampton ON L6X4J2	0.0	<a href="#">190</a>
Dental Corp. of Canda inc.	8 Nelson Street West, Suite 200 Brampton ON L6X4J2	0.0	<a href="#">190</a>
City of Brampton Transit	8 Nelson Brampton ON L6X1B7	0.0	<a href="#">190</a>
Dental Corp. of Canda inc.	8 Nelson Street West, Suite 200 Brampton ON L6X4J2	0.0	<a href="#">190</a>
City of Brampton Transit	8 Nelson Brampton ON L6X1B7	0.0	<a href="#">190</a>
SPECIAL GAS SERVICES LTD.	69 DAVID ST. BRAMPTON ON L6X 1J6	0.0	<a href="#">194</a>
LENKO HARRY 50-001	80 JOSEPH STREET, BRAMPTON C/O 51 SHORTLANE CR. ETOBICOKE ON L6X 1H8	0.0	<a href="#">195</a>
Ontario Addiction Treatment Centres	14 Nelson Street Units A & B Brampton ON	0.0	<a href="#">199</a>
Ontario Addiction Treatment Centres	14 Nelson Street Units A & B Brampton ON	0.0	<a href="#">199</a>



<b>Site</b>	<b>Address</b>	<b>Distance (m)</b>	<b>Map Key</b>
Dedicated National Pharmacy Inc	14 Nelson Street Unit 14B Brampton ON	0.0	<a href="#">199</a>
Ontario Addiction Treatment Centres	14 Nelson Street Units A & B Brampton ON L6X1B7	0.0	<a href="#">199</a>
Aqua Drugs	14 Nelson Street Unit 14B Brampton ON L6X 1B7	0.0	<a href="#">199</a>
Aqua Drugs	14 Nelson Street Unit 14B Brampton ON L6X 1B7	0.0	<a href="#">199</a>
Ontario Addiction Treatment Centres	14 Nelson Street Units A & B Brampton ON L6X1B7	0.0	<a href="#">199</a>
Ontario Addiction Treatment Centres	14 Nelson Street Units A & B Brampton ON L6X1B7	0.0	<a href="#">199</a>
Dedicated National Pharmacy Inc	14 Nelson Street Unit 14B Brampton ON L6X 1B7	0.0	<a href="#">199</a>
Aqua Drugs	14 Nelson Street Unit 14B Brampton ON L6X 1B7	0.0	<a href="#">199</a>
Ascot Air Systems	70 Main Street North Brampton ON L6V 1N7	0.0	<a href="#">204</a>
Region of Peel	71 A Rosedale Ave Brampton ON	0.0	<a href="#">207</a>
Region of Peel	71 A Rosedale Ave Brampton ON L4X1K4	0.0	<a href="#">207</a>
Region of Peel	71 A Rosedale Ave Brampton ON L4X1K4	0.0	<a href="#">207</a>

<b><u>Site</u></b>	<b><u>Address</u></b>	<b><u>Distance (m)</u></b>	<b><u>Map Key</u></b>
The Corporation of the City of Brampton	1 Theatre Lane Brampton ON	0.0	<a href="#">209</a>
The Corporation of the City of Brampton	1 Theatre Lane Brampton ON L6V 0A3	0.0	<a href="#">209</a>
The Corporation of the City of Brampton	1 Theatre Lane Brampton ON L6V 0A3	0.0	<a href="#">209</a>
The Corporation of the City of Brampton	1 Theatre Lane Brampton ON L6V 0A3	0.0	<a href="#">209</a>
The Corporation of the City of Brampton	1 Theatre Lane Brampton ON L6V 0A3	0.0	<a href="#">209</a>
The Corporation of the City of Brampton	1 Theatre Lane Brampton ON L6V 0A3	0.0	<a href="#">209</a>
Dr Emil Svoboda Dentistry Professional Corporation	110 Queen Street East Brampton ON L6V 1B1	0.0	<a href="#">215</a>
Dr Emil Svoboda Dentistry Professional Corporation	110 Queen Street East Brampton ON L6V 1B1	0.0	<a href="#">215</a>
Dr Emil Svoboda Dentistry Professional Corporation	110 Queen Street East Brampton ON L6V 1B1	0.0	<a href="#">215</a>
Dr Emil Svoboda Dentistry Professional Corporation	110 Queen Street East Brampton ON L6V 1B1	0.0	<a href="#">215</a>
LANGLOIS ENTERPRISES	C.O.B. LANGLOIS EQUIPMENT SALES 71 ROSEDALE AVE. W., UNIT 1 BRAMPTON ON L6X 1K4	0.0	<a href="#">221</a>

<b>Site</b>	<b>Address</b>	<b>Distance (m)</b>	<b>Map Key</b>
LANGLOIS ENTERPRISES 24-662	C.O.B. LANGLOIS EQUIPMENT SALES 71 ROSEDALE AVE. W., UNIT 1 BRAMPTON ON L6X 1K4	0.0	<a href="#">221</a>
Region of Peel	71 Rosedale Ave Unit 1 Brampton ON L6X 1K4	0.0	<a href="#">221</a>
Dr. Robert Sleightholm Professional Medicine Inc.	111 Queen Street East Unit 2-4 Brampton ON L6W2A9	0.0	<a href="#">243</a>
Dr. Robert Sleightholm Professional Medicine Inc.	111 Queen Street East Unit 2-4 Brampton ON L6W2A9	0.0	<a href="#">243</a>
Dr Emil Svoboda Dentistry Professional Corporatio	107 Queen Street East Brampton ON L6W 2A9	0.0	<a href="#">244</a>
Dr Emil Svoboda Dentistry Professional Corporatio	107 Queen Street East Brampton ON L6W 2A9	0.0	<a href="#">244</a>
Dr Emil Svoboda Dentistry Professional Corporation	107 Queen Street East Brampton ON L6W 2A9	0.0	<a href="#">244</a>
Dr Emil Svoboda Dentistry Professional Corporatio	107 Queen Street East Brampton ON L6W 2A9	0.0	<a href="#">244</a>
Dr Emil Svoboda Dentistry Professional Corporatio	107 Queen Street East Brampton ON L6W 2A9	0.0	<a href="#">244</a>
Trifield Construction	45 Railroad Street Brampton ON	0.0	<a href="#">251</a>
Astro Environmental	45 Railroad Street Brampton ON L6X1S7	0.0	<a href="#">251</a>
AStro Excavating Inc	45 Railroad St Brampton ON L6X 1G4	0.0	<a href="#">251</a>

<b><u>Site</u></b>	<b><u>Address</u></b>	<b><u>Distance (m)</u></b>	<b><u>Map Key</u></b>
Elmbrook Management	145 Queen Street East Suite 400 Brampton ON L6W 3P8	0.0	<a href="#">268</a>
Dr Percy Segal	145 Queen St E #201 Brampton ON L6W 3P8	0.0	<a href="#">268</a>
Elmbrook Management	145 Queen Street East Suite 400 Brampton ON L6W 3P8	0.0	<a href="#">268</a>
Elmbrook Management	145 Queen Street East Suite 400 Brampton ON L6W 3P8	0.0	<a href="#">268</a>
DALE'S PHARMACY BRAMPTON LTD. 12-710	164 QUEEN STREET EAST BRAMPTON ON L6V 1B4	0.0	<a href="#">273</a>
MCTU DIAGNOSTICS LIMITED	164 QUEEN STREET EAST, SUITE B3 BRAMPTON ON L6V 1B4	0.0	<a href="#">273</a>
MCTU DIAGNOSTICS LIMITED	164 QUEEN STREET EAST SUITE B3 BRAMPTON ON L6V 1B4	0.0	<a href="#">273</a>
MCTU DI(OUT OF BUSINESS)	164 QUEEN STREET EAST SUITE B3 BRAMPTON ON L6V 1B4	0.0	<a href="#">273</a>
Brampton Queen Equity Inc.	164 Queen St. E. Brampton ON L6V 1B4	0.0	<a href="#">273</a>
GOEYECARE INC	164 Queen St., East Suite 210 Brampton ON	0.0	<a href="#">273</a>
GOEYECARE INC	164 Queen St., East Suite 210 Brampton ON L6V 1B4	0.0	<a href="#">273</a>

<b>Site</b>	<b>Address</b>	<b>Distance (m)</b>	<b>Map Key</b>
GOEYECARE INC	164 Queen St., East Suite 210 Brampton ON L6V 1B4	0.0	<a href="#">273</a>
Karmy Medicine Professional Corporation	164 Queen Street East Suite 110 Brampton ON L6V 1B4	0.0	<a href="#">273</a>
GOEYECARE INC	164 Queen St., East Suite 210 Brampton ON L6V 1B4	0.0	<a href="#">273</a>
Karmy Medicine Professional Corporation	164 Queen Street East Suite 110 Brampton ON L6V 1B4	0.0	<a href="#">273</a>
Karmy Medicine Professional Corporation	164 Queen Street East Suite 110 Brampton ON L6V 1B4	0.0	<a href="#">273</a>
GOEYECARE INC	164 Queen St., East Suite 210 Brampton ON L6V 1B4	0.0	<a href="#">273</a>
Karmy Medicine Professional Corporation	164 Queen Street East Suite 110 Brampton ON	0.0	<a href="#">273</a>
Karmy Medicine Professional Corporation	164 Queen Street East Suite 110 Brampton ON L6V 1B4	0.0	<a href="#">273</a>
Healthy smile dental hygiene	164 Queen street east unit 108a Brampton ON L7A 1G9	0.0	<a href="#">273</a>
Healthy smile dental hygiene	164 Queen street east unit 108a Brampton ON L7A 1G9	0.0	<a href="#">273</a>
Karmy Medicine Professional Corporation	164 Queen Street East Suite 110 Brampton ON L6V 1B4	0.0	<a href="#">273</a>
Goldbrite Trading Company	164 Queen Street E. Brampton ON L6V 1B4	0.0	<a href="#">273</a>

<b><u>Site</u></b>	<b><u>Address</u></b>	<b><u>Distance (m)</u></b>	<b><u>Map Key</u></b>
Karmy Medicine Professional Corporation	164 Queen Street East Suite 110 Brampton ON L6V 1B4	0.0	<a href="#">273</a>
Karmy Medicine Professional Corporation	164 Queen Street East Suite 110 Brampton ON L6V 1B4	0.0	<a href="#">273</a>
Healthy smile dental hygiene	164 Queen street east unit 108a Brampton ON L7A 1G9	0.0	<a href="#">273</a>
farida jeejeebhoy medicine professional corp	164 Queen Street East, unit 209 brampton ON L6V1B4	0.0	<a href="#">273</a>
farida jeejeebhoy medicine professional corp	164 Queen Street East, unit 209 brampton ON L6V1B4	0.0	<a href="#">273</a>
Healthy smile dental hygiene	164 Queen street east unit 108a Brampton ON L6V1B4	0.0	<a href="#">273</a>
Karmy Medicine Professional Corporation	164 Queen Street East Suite 110 Brampton ON L6V 1B4	0.0	<a href="#">273</a>
M.M.&K. Drug Enterprises Corp.	105-164 Queen st E Brampton ON L6V 1B4	0.0	<a href="#">273</a>
BRAMPTON OPTICAL	11 GEORGE STREET NORTH BRAMPTON ON L6X 1R3	0.0	<a href="#">277</a>
BRAMPTON OPTICAL 06-248	11 GEORGE STREET NORTH BRAMPTON ON L6X 1R3	0.0	<a href="#">277</a>
Peel Living	22 Beech Street Brampton ON L6V 4J6	0.0	<a href="#">281</a>

<b>Site</b>	<b>Address</b>	<b>Distance (m)</b>	<b>Map Key</b>
ALTERRA (FINER) BRAMPTON LTD.	9 GEORGE STREET NORTH BRAMPTON ON L6X 0T6	0.0	<a href="#">283</a>
North Peel Xray and Ultrasound	157 Queen Street East Brampton ON L6W 3X4	0.0	<a href="#">284</a>
Queen lynch Co Tenancy	157 Queen Street East Brampton ON	0.0	<a href="#">284</a>
Queen Lynch Co-Tenancy	157 Queen Street Brampton ON L6W 3X4	0.0	<a href="#">284</a>
Queen Lynch Co-Tenancy	157 Queen Street Brampton ON L6W 3X4	0.0	<a href="#">284</a>
Queen Lynch Co-Tenancy	157 Queen Street Brampton ON L6W 3X4	0.0	<a href="#">284</a>
Queen Lynch Co-Tenancy	157 Queen Street Brampton ON L6W 3X4	0.0	<a href="#">284</a>
Queen Lynch Co-Tenancy	157 Queen Street Brampton ON L6W 3X4	0.0	<a href="#">284</a>
2506907 ONTARIO	169 QUEEN ST EAST BRAMPTON ON L6W2B2	0.0	<a href="#">312</a>
Bramvest Apartments	167 Church St East Brampton ON	0.0	<a href="#">314</a>
Bramvest Apartments	167 Church St East Brampton ON L6V1H4	0.0	<a href="#">314</a>
BRAMPTON CYTOLOGY	DIV. OF BESTVIEW MEDICAL LABORATORIES 178 JOHN STREET BRAMPTON ON L6W 2A4	0.0	<a href="#">315</a>

<b><u>Site</u></b>	<b><u>Address</u></b>	<b><u>Distance (m)</u></b>	<b><u>Map Key</u></b>
BRAMPTON CYTOLOGY 05-096	DIV. OF BESTVIEW MEDICAL LABORATORIES 178 JOHN STREET BRAMPTON ON L6W 2A4	0.0	<a href="#">315</a>
CMLHealthCare	178 John Street Brampton ON	0.0	<a href="#">315</a>
CMLHealthCare	178 John Street Brampton ON	0.0	<a href="#">315</a>
CMLHealthCare	178 John Street Brampton ON	0.0	<a href="#">315</a>
Dr. Molnar & Dr. Najarali	178 John Street Unit 100 Brampton ON L6W 2A4	0.0	<a href="#">315</a>
Dr. Molnar & Dr. Najarali	178 John Street Unit 100 Brampton ON L6W 2A4	0.0	<a href="#">315</a>
Louis Gregorich	10 Beech Street Brampton ON	0.0	<a href="#">323</a>
1507318 Ontario Inc.	31 Centre Street South Brampton ON L6W 2X7	0.0	<a href="#">324</a>
1507318 Ontario Inc.	31 Centre Street South Brampton ON L6W 2X7	0.0	<a href="#">324</a>
1507318 Ontario Inc.	31 Centre Street South Brampton ON L6W 2X7	0.0	<a href="#">324</a>
1507318 Ontario Inc.	31 Centre Street South Brampton ON L6W 2X7	0.0	<a href="#">324</a>



<b>Site</b>	<b>Address</b>	<b>Distance (m)</b>	<b>Map Key</b>
1507318 Ontario Inc.	31 Centre Street South Brampton ON L6W 2X7	0.0	<a href="#">324</a>
Dr. R. Nayyar Dentistry Professional Corporation	4 Beech Street Brampton ON L6V1V1	0.0	<a href="#">338</a>
Dedicated National Pharmacy (In Receivership)	65 Queen Street West Brampton ON L6Y 1M2	0.0	<a href="#">340</a>
Dedicated National Pharmacy	65 Queen Street West Brampton ON L6Y 1M2	0.0	<a href="#">340</a>
Dedicated National Pharmacy	65 Queen Street West Brampton ON L6Y 1M2	0.0	<a href="#">340</a>
Inzola Construction Inc.	65 Queen St. W Brampton ON L6Y 1M2	0.0	<a href="#">340</a>
Dr. Cherilyn Sterling-Case Professional Corporatio	98 Queen St. West Brampton ON L6X1A4	0.0	<a href="#">348</a>
Dr. Cherilyn Sterling-Case Professional Corporatio	98 Queen St. West Brampton ON L6X1A4	0.0	<a href="#">348</a>
Dr. Cherilyn Sterling-Case Professional Corporatio	98 Queen St. West Brampton ON L6X1A4	0.0	<a href="#">348</a>
Dr. Cherilyn Sterling-Case Professional Corporatio	98 Queen St. West Brampton ON L6X1A4	0.0	<a href="#">348</a>
Dr. Cherilyn Sterling-Case Professional Corporatio	98 Queen St. West Brampton ON L6X1A4	0.0	<a href="#">348</a>
City of Brampton	41 George St. South Brampton ON L3Y 4R2	0.0	<a href="#">349</a>

<b><u>Site</u></b>	<b><u>Address</u></b>	<b><u>Distance (m)</u></b>	<b><u>Map Key</u></b>
City of Brampton	41 George St. South Brampton ON L3Y 4R2	0.0	<a href="#">349</a>
NORTH TOWN VETERINARY HOSPITAL	496 MAIN STREET N. BRAMPTON ON L6V 1P9	0.0	<a href="#">350</a>
North Town Veterinary Hospital Prof Corp	496 MAIN STREET N. BRAMPTON ON L6V 1P9	0.0	<a href="#">350</a>
North Town Veterinary Hospital Prof Corp	496 MAIN STREET N. BRAMPTON ON L6V 1P9	0.0	<a href="#">350</a>
Brampton North Veterinary Prof Corp	496 MAIN STREET N. BRAMPTON ON L6V 1P9	0.0	<a href="#">350</a>
Brampton North Veterinary Prof Corp	496 MAIN STREET N. BRAMPTON ON L6V 1P9	0.0	<a href="#">350</a>
Brampton North Veterinary Prof Corp	496 MAIN STREET N. BRAMPTON ON L6V 1P9	0.0	<a href="#">350</a>
Brampton North Veterinary Prof Corp	496 MAIN STREET N. BRAMPTON ON	0.0	<a href="#">350</a>
Brampton North Veterinary Prof Corp	496 MAIN STREET N. BRAMPTON ON L6V 1P9	0.0	<a href="#">350</a>
Brampton North Veterinary Prof Corp	496 MAIN STREET N. BRAMPTON ON L6V 1P9	0.0	<a href="#">350</a>
Brampton North Veterinary Prof Corp	496 MAIN STREET N. BRAMPTON ON L6V 1P9	0.0	<a href="#">350</a>

<b>Site</b>	<b>Address</b>	<b>Distance (m)</b>	<b>Map Key</b>
Brampton North Veterinary Prof Corp	496 MAIN STREET N. BRAMPTON ON L6V 1P9	0.0	<a href="#">350</a>
Brampton North Veterinary Prof Corp	496 MAIN STREET N. BRAMPTON ON L6V 1P9	0.0	<a href="#">350</a>
SUNOCO INC.	NELSON ST. WEST AND PARK ST. BRAMPTON C/O 36 YORK MILLS RD. NORTH YORK ON M2P 2C5	0.0	<a href="#">356</a>
SUNOCO INC.	NELSON ST. WEST AND PARK ST. BRAMPTON C/O 36 YORK MILLS RD. NORTH YORK ON M2P 2C5	0.0	<a href="#">356</a>
SUNOCO INC. 36-491	NELSON ST. WEST AND PARK ST. BRAMPTON C/O 36 YORK MILLS RD. NORTH YORK ON M2P 2C5	0.0	<a href="#">356</a>
SUNOCO INC.	NELSON ST. WEST AND PARK ST TOWN OF BRAMPTON ON	0.0	<a href="#">356</a>
Rosedale Dental Care	55 Kennedy Road North Brampton ON L6V 1X6	0.0	<a href="#">367</a>
DELTA ELEVATOR CO LTD.	118 QUEEN STREET WEST BRAMPTON ON L6X 1A5	0.0	<a href="#">371</a>
Dr. Huyen Ung Dentistry Professional Corporation	102-118 Queen St. West Brampton ON L6X1A5	0.0	<a href="#">371</a>
Dr. Huyen Ung Dentistry Professional Corporation	102-118 Queen St. West Brampton ON L6X1A5	0.0	<a href="#">371</a>
Dr. Huyen Ung Dentistry Professional Corporation	102-118 Queen St. West Brampton ON L6X1A5	0.0	<a href="#">371</a>
Dr. Huyen Ung Dentistry Professional Corporation	102-118 Queen St. West Brampton ON L6X1A5	0.0	<a href="#">371</a>

<b><u>Site</u></b>	<b><u>Address</u></b>	<b><u>Distance (m)</u></b>	<b><u>Map Key</u></b>
Aqua Drugs Limited	118 Queen Street West, Suite 301 Brampton ON L6X 1A5	0.0	<a href="#">371</a>
Dr Theresa P Allum Dentistry PC	118 Queen St W Ste 102 Brampton ON L6X 1A5	0.0	<a href="#">371</a>
FLOWERTOWN CLEANERS & LAUNDERERS	210 QUEEN STREET EAST BRAMPTON ON L6V 1B7	0.0	<a href="#">374</a>
FLOWERTOWN CLEANERS & LAUNDERERS	210 QUEEN STREET EAST BRAMPTON ON L6V 1B7	0.0	<a href="#">374</a>
FLOWERTOWN CLEANERS & LAUNDERERS 15-133	210 QUEEN STREET EAST BRAMPTON ON L6V 1B7	0.0	<a href="#">374</a>
FLOWERTOWN CLEANERS AND LAUNDERERS_	210 QUEEN STREET EAST BRAMPTON ON L6V 1B7	0.0	<a href="#">374</a>
FLOWERTOWN CLEANERS AND LAUNDERERS	210 Queen Street East Brampton ON L6V 1B7	0.0	<a href="#">374</a>
Brampton Dental Group	103 Queen St W Suite 100 Brampton ON L6Y1M3	0.0	<a href="#">375</a>
Brampton Dental Group	103 Queen St W Suite 100 Brampton ON L6Y1M3	0.0	<a href="#">375</a>
Brampton Dental Group	103 Queen St W Suite 100 Brampton ON L6Y1M3	0.0	<a href="#">375</a>
Brampton Dental Group	103 Queen St W Suite 100 Brampton ON L6Y1M3	0.0	<a href="#">375</a>

<b>Site</b>	<b>Address</b>	<b>Distance (m)</b>	<b>Map Key</b>
PETRO-CANADA INC.	504 MAIN ST. NORTH, BRAMPTON C/O 5140 YONGE ST. NORTH YORK ON L6V 1P9	0.0	<a href="#">379</a>
PETRO-CANADA INC. 30-544	504 MAIN ST. NORTH, BRAMPTON C/O 5140 YONGE ST. NORTH YORK ON L6V 1P9	0.0	<a href="#">379</a>
Children's Sleep Dentistry	111 Queen Street West Brampton ON L6Y2E4	0.0	<a href="#">380</a>
2187787 Ontario Inc.	111 Queen St west Brampton ON L6Y2E4	0.0	<a href="#">380</a>
MATTAMY (BRAMVIEW LTD)	209 QUEEN ST EAST BRAMPTON ON L6W 2B4	0.0	<a href="#">397</a>
HALTON MISSISSAUGA AMBULANCE SERVICE	20 LYNCH STREET, STATION 7 PEEL MEMORIAL HOSPITAL BRAMPTON ON L6W 2Z8	0.0	<a href="#">398</a>
THE DISTRICT OF HALTON MISSISSAUGA AMBULANCE SERVI	20 LYNCH STREET, STATION 7 PEEL MEMORIAL HOSPITAL BRAMPTON ON L6W 2Z8	0.0	<a href="#">398</a>
PEEL MEMORIAL HOSPITAL	20 LYNCH ST. BRAMPTON ON L6W 2Z8	0.0	<a href="#">398</a>
PEEL MEMORIAL HOSPITAL	20 LYNCH STREET BRAMPTON ON L6W 2Z8	0.0	<a href="#">398</a>
PEEL MEMORIAL HOSPITAL 30-067	20 LYNCH ST. BRAMPTON ON L6W 2Z8	0.0	<a href="#">398</a>
WILLIAM OSLER HEALTH CENTRE	20 LYNCH STREET BRAMPTON ON L6W 2Z8	0.0	<a href="#">398</a>
WILLIAM OSLER HEALTH CENTRE	20 LYNCH STREET BRAMPTON ON L6W 2Z8	0.0	<a href="#">398</a>

<b><u>Site</u></b>	<b><u>Address</u></b>	<b><u>Distance (m)</u></b>	<b><u>Map Key</u></b>
WILLIAM OSLER HEALTH CENTRE	20 LYNCH STREET BRAMPTON ON L6W 2Z8	0.0	<a href="#"><u>398</u></a>
WILLIAM OSLER HEALTH CENTRE	20 LYNCH STREET BRAMPTON ON L6W 2Z8	0.0	<a href="#"><u>398</u></a>
Aim Waste Management Inc.	20 Lynch Street Brampton ON	0.0	<a href="#"><u>398</u></a>
WILLIAM OSLER HEALTH CENTRE	20 LYNCH STREET BRAMPTON ON L6W 2Z8	0.0	<a href="#"><u>398</u></a>
WILLIAM OSLER HEALTH CENTRE	20 LYNCH STREET BRAMPTON ON	0.0	<a href="#"><u>398</u></a>
WILLIAM OSLER HEALTH CENTRE	20 LYNCH STREET BRAMPTON ON L6W 2Z8	0.0	<a href="#"><u>398</u></a>
WILLIAM OSLER HEALTH CENTRE	20 LYNCH STREET BRAMPTON ON L6W 2Z8	0.0	<a href="#"><u>398</u></a>
WILLIAM OSLER HEALTH CENTRE	20 LYNCH STREET BRAMPTON ON L6W 2Z8	0.0	<a href="#"><u>398</u></a>
WILLIAM OSLER HEALTH CENTRE ENVIRONMENTAL SERVICES	20 LYNCH STREET BRAMPTON ON L6W 2Z8	0.0	<a href="#"><u>398</u></a>
WILLIAM OSLER HEALTH CENTRE ENVIRONMENTAL SERVICES	20 LYNCH STREET BRAMPTON ON L6W 2Z8	0.0	<a href="#"><u>398</u></a>
Alectra Utilities Corporation	13 Elizabeth Street (MS1) Brampton ON L6Y1P9	0.0	<a href="#"><u>405</u></a>

<b>Site</b>	<b>Address</b>	<b>Distance (m)</b>	<b>Map Key</b>
Alectra Utilities Corp.	13 Elizabeth Street (MS1) Brampton ON L6Y1P9	0.0	<a href="#">405</a>
Hydro One Brampton Network Inc,	Williams Parkway & Harridine Rd. Brampton ON	0.0	<a href="#">410</a>
2484667 Ontario Inc.	215 Queen Street East Unit 8 Brampton ON L6W 0A9	0.0	<a href="#">426</a>
2484667 Ontario Inc.	215 Queen Street East Unit 8 Brampton ON L6W 0A9	0.0	<a href="#">426</a>
SUNOCO INC.	510 MAIN ST. N., BRAMPTON C/O 36 YORK MILLS ROAD NORTH YORK ON L6V 1P9	0.0	<a href="#">427</a>
SUNOCO INC. 35-447	510 MAIN ST. N., BRAMPTON C/O 36 YORK MILLS ROAD NORTH YORK ON L6V 1P9	0.0	<a href="#">427</a>
SUNOCO INC.	510 MAIN STREET NORTH BRAMPTON ON L6V 1P9	0.0	<a href="#">427</a>
Astra Fertility Group-Brampton	1 Kennedy Road Brampton ON L6W 3C9	0.0	<a href="#">437</a>
Astra Fertility Group-Brampton	1 Kennedy Road Brampton ON	0.0	<a href="#">437</a>
Astra Fertility Group-Brampton	1 Kennedy Road Brampton ON	0.0	<a href="#">437</a>
Astra Fertility Group-Brampton	1 Kennedy Road Brampton ON	0.0	<a href="#">437</a>
Astra Fertility Group-Brampton	1 Kennedy Road Brampton ON L6W 3C9	0.0	<a href="#">437</a>

<b><u>Site</u></b>	<b><u>Address</u></b>	<b><u>Distance (m)</u></b>	<b><u>Map Key</u></b>
Astra Fertility Group-Brampton	1 Kennedy Road Brampton ON	0.0	<a href="#">437</a>
Dr Essam Michael Medicine Professional Corporation	1 Kennedy Road Brampton ON L6W 3C9	0.0	<a href="#">437</a>
Domenic Romano Pharmacy Inc.	1 KENNEDY ROAD SOUTH Brampton ON L6W 3C9	0.0	<a href="#">437</a>
Astra Fertility Group-Brampton	1 Kennedy Road Brampton ON L6W 3C9	0.0	<a href="#">437</a>
Domenic Romano Pharmacy Inc.	1 KENNEDY ROAD SOUTH Brampton ON L6W 3C9	0.0	<a href="#">437</a>
Astra Fertility Group-Brampton	1 Kennedy Road Brampton ON L6W 3C9	0.0	<a href="#">437</a>
Domenic Romano Pharmacy Inc.	1 KENNEDY ROAD SOUTH Brampton ON L6W 3C9	0.0	<a href="#">437</a>
Dr Essam Michael Medicine Professional Corporation	1 Kennedy Road Brampton ON L6W 3C9	0.0	<a href="#">437</a>
Domenic Romano Pharmacy Inc.	1 KENNEDY ROAD SOUTH Brampton ON L6W 3C9	0.0	<a href="#">437</a>
MCMURCHY CLEANERS	5 MCMURCHY AVENUE NORTH BRAMPTON ON L6X 2R6	0.0	<a href="#">440</a>
MCMURCHY CLEANERS 26-056	5 MCMURCHY AVENUE NORTH BRAMPTON ON L6X 2R5	0.0	<a href="#">440</a>



<b>Site</b>	<b>Address</b>	<b>Distance (m)</b>	<b>Map Key</b>
MCMURCHY CLEANERS	5 MCMURCHY AVENUE NORTH BRAMPTON ON L6X 2R5	0.0	<a href="#">440</a>
MCMURCHY CLEANERS	5 MCMURCHY AVENUE NORTH BRAMPTON ON L6X 2R6	0.0	<a href="#">440</a>
MCMURCHY CLEANERS	5 MCMURCHY AVENUE NORTH BRAMPTON ON L6X 2R6	0.0	<a href="#">440</a>
MCMURCHY CLEANERS	5 MCMURCHY AVENUE NORTH BRAMPTON ON L6X 2R6	0.0	<a href="#">440</a>
MCMURCHY CLEANERS	5 MCMURCHY AVENUE NORTH BRAMPTON ON L6X 2R6	0.0	<a href="#">440</a>
MCMURCHY CLEANERS	5 MCMURCHY AVENUE NORTH BRAMPTON ON	0.0	<a href="#">440</a>
MCMURCHY CLEANERS	5 MCMURCHY AVENUE NORTH BRAMPTON ON L6X 2R5	0.0	<a href="#">440</a>
Vikas Soota Dentistry Professional Corporation	5 McMurchy Avenue North Brampton ON L6X 2R6	0.0	<a href="#">440</a>
MCMURCHY CLEANERS	5 MCMURCHY AVENUE NORTH BRAMPTON ON L6X 2R5	0.0	<a href="#">440</a>
Vikas Soota Dentistry Professional Corporation	5 McMurchy Avenue North Brampton ON L6X 2R6	0.0	<a href="#">440</a>
MCMURCHY CLEANERS	5 MCMURCHY AVENUE NORTH BRAMPTON ON L6X 2R5	0.0	<a href="#">440</a>
Vikas Soota Dentistry Professional Corporation	5 McMurchy Avenue North Brampton ON L6X 2R6	0.0	<a href="#">440</a>

<b><u>Site</u></b>	<b><u>Address</u></b>	<b><u>Distance (m)</u></b>	<b><u>Map Key</u></b>
MCMURCHY CLEANERS	5 MCMURCHY AVENUE NORTH BRAMPTON ON L6X 2R5	0.0	<a href="#">440</a>
123Dentist Inc c/o Brampton Family Dental	5 McMurchy Avenue North Brampton ON L6X 2R6	0.0	<a href="#">440</a>
MCMURCHY CLEANERS	5 MCMURCHY AVENUE NORTH BRAMPTON ON L6X 2R5	0.0	<a href="#">440</a>
Sarwarmed Medical & Health	110 BRICKYARD WAY, UNIT 6 BRAMPTON ON	0.0	<a href="#">442</a>
Region of Peel	160 Murray Street Brampton ON	0.0	<a href="#">445</a>

### **HINC - TSSA Historic Incidents**

A search of the HINC database, dated 2006-June 2009\* has found that there are 13 HINC site(s) within approximately 0.00 kilometers of the project property.

<b><u>Site</u></b>	<b><u>Address</u></b>	<b><u>Distance (m)</u></b>	<b><u>Map Key</u></b>
	11 WOODWARD AVENUE BRAMPTON ON L6V 1J9	0.0	<a href="#">36</a>
	27 TOLTON DRIVE BRAMPTON ON L6V 2P9	0.0	<a href="#">38</a>
	176 MAIN STREET NORTH BRAMPTON ON	0.0	<a href="#">50</a>
	174 MAIN STREET EAST BRAMPTON ON	0.0	<a href="#">54</a>

<u>Site</u>	<u>Address</u>	<u>Distance (m)</u>	<u>Map Key</u>
	222 CENTRE STREET NORTH BRAMPTON ON L6V 2R4	0.0	<a href="#">55</a>
	38 ROSEDALE AVENUE WEST BRAMPTON ON L6X 1K1	0.0	<a href="#">76</a>
	11 CHURCH STREET WEST BRAMPTON ON L6X 4J7	0.0	<a href="#">134</a>
	64 ROSEDALE AVENUE WEST BRAMPTON ON L6X 1K1	0.0	<a href="#">155</a>
	50 TARA PARK CRESCENT BRAMPTON ON L6V 3E3	0.0	<a href="#">182</a>
	40 PARK STREET BRAMPTON ON L6X 1T9	0.0	<a href="#">275</a>
	504A MAIN STREET NORTH BRAMPTON ON L6V 1P9	0.0	<a href="#">379</a>
	9 Byng Ave BRAMPTON ON L6Y 1L2	0.0	<a href="#">422</a>
	9 MILL STREET SOUTH BRAMPTON ON L6Y 1S4	0.0	<a href="#">432</a>

### **INC - Fuel Oil Spills and Leaks**

A search of the INC database, dated Feb 28, 2017 has found that there are 6 INC site(s) within approximately 0.00 kilometers of the project property.

<u>Site</u>	<u>Address</u>	<u>Distance (m)</u>	<u>Map Key</u>
	Main Street & Vodden Street, Brampton ON	0.0	<a href="#">24</a>

<b><u>Site</u></b>	<b><u>Address</u></b>	<b><u>Distance (m)</u></b>	<b><u>Map Key</u></b>
	68 SCOTT ST, BRAMPTON ON	0.0	<a href="#">56</a>
	31 CENTRE STREET NORTH, BRAMPTON ON L6V 1S9	0.0	<a href="#">122</a>
	Queen Street & Scott Street, Brampton ON	0.0	<a href="#">234</a>
	33 Clipstone Court, Brampton ON	0.0	<a href="#">342</a>
	87 Queen Street West, Brampton ON L6Y 1M2	0.0	<a href="#">344</a>

### **NPCB - National PCB Inventory**

A search of the NPCB database, dated 1988-2008\* has found that there are 4 NPCB site(s) within approximately 0.00 kilometers of the project property.

<b><u>Site</u></b>	<b><u>Address</u></b>	<b><u>Distance (m)</u></b>	<b><u>Map Key</u></b>
THE BANK OF AMERICA -Now ANDRIN BLDG. CORP.-	8 Nelson Street West Nelson Street West Brampton ON L6X 4J2	0.0	<a href="#">190</a>
PEEL MEMORIAL HOSPITAL	20 LYNCH STREET BRAMPTON ON L6W 2Z8	0.0	<a href="#">398</a>
CANADA CUP INC	228 QUEEN ST E BRAMPTON ON L6V 1B8	0.0	<a href="#">408</a>
CANADA CUP INC	228 QUEEN STREET EAST BRAMPTON ON L7YA9	0.0	<a href="#">408</a>

## **NPRI - National Pollutant Release Inventory**

A search of the NPRI database, dated 1993-May 2017 has found that there are 7 NPRI site(s) within approximately 0.00 kilometers of the project property.

<b><u>Site</u></b>	<b><u>Address</u></b>	<b><u>Distance (m)</u></b>	<b><u>Map Key</u></b>
THE GREAT ATLANTIC & PACIFIC COMPANY OF CANAD	370 MAIN Street North BRAMPTON ON L6V1P8	0.0	<a href="#">57</a>
WILLIAM OSLER HEALTH CENTRE	20 LYNCH STREET NOT AVAILABLE BRAMPTON ON L6W2Z8	0.0	<a href="#">398</a>
WILLIAM OSLER HEALTH CENTRE	20 LYNCH STREET NOT AVAILABLE BRAMPTON ON L6W2Z8	0.0	<a href="#">398</a>
WILLIAM OSLER HEALTH CENTRE	20 LYNCH STREET NOT AVAILABLE BRAMPTON ON L6W2Z8	0.0	<a href="#">398</a>
WILLIAM OSLER HEALTH CENTRE	20 LYNCH STREET NOT AVAILABLE BRAMPTON ON L6W2Z8	0.0	<a href="#">398</a>
WILLIAM OSLER HEALTH CENTRE	20 LYNCH STREET NOT AVAILABLE BRAMPTON ON L6W2Z8	0.0	<a href="#">398</a>
WILLIAM OSLER HEALTH CENTRE	20 LYNCH STREET NOT AVAILABLE BRAMPTON ON L6W2Z8	0.0	<a href="#">398</a>

## **OOGW - Ontario Oil and Gas Wells**

A search of the OOGW database, dated 1800-Jun 2019 has found that there are 1 OOGW site(s) within approximately 0.00 kilometers of the project property.

<b><u>Site</u></b>	<b><u>Address</u></b>	<b><u>Distance (m)</u></b>	<b><u>Map Key</u></b>
C.N.R.	Chinguacousy ON  <i>Licence No:</i> N002668	0.0	<a href="#">159</a>

## **OPCB - Inventory of PCB Storage Sites**

A search of the OPCB database, dated 1987-Oct 2004; 2012-Dec 2013 has found that there are 6 OPCB site(s) within approximately 0.00 kilometers of the project property.

<u>Site</u>	<u>Address</u>	<u>Distance (m)</u>	<u>Map Key</u>
CANADA CUP INC	228 QUEEN STREET EAST BRAMPTON ON L6V 1B8	0.0	<a href="#">408</a>
CANADA CUP INC	228 QUEEN STREET EAST BRAMPTON ON L6V 1B8	0.0	<a href="#">408</a>
CANADA CUP INC	228 QUEEN STREET EAST BRAMPTON ON L6V 1B8	0.0	<a href="#">408</a>
CANADA CUP INC	228 QUEEN STREET EAST BRAMPTON ON L6V 1B8	0.0	<a href="#">408</a>
CANADA CUP INC	228 QUEEN STREET EAST BRAMPTON ON L6V 1B8	0.0	<a href="#">408</a>
CANADA CUP INC	228 QUEEN STREET EAST BRAMPTON ON L6V 1B8	0.0	<a href="#">408</a>

### **PES - Pesticide Register**

A search of the PES database, dated Oct 2011-Jun 30, 2020 has found that there are 31 PES site(s) within approximately 0.00 kilometers of the project property.

<u>Site</u>	<u>Address</u>	<u>Distance (m)</u>	<u>Map Key</u>
HY & ZELS - BRAMPTON	12 VODDEN STREET BRAMPTON ON L6Y1A2	0.0	<a href="#">32</a>
HY & ZELS - BRAMPTON	12 VODDEN STREET BRAMPTON ON L6Y1A2	0.0	<a href="#">32</a>
PETER'S NO FRILLS	345 MAIN STREET BRAMPTON ON L6X1N6	0.0	<a href="#">41</a>

<b>Site</b>	<b>Address</b>	<b>Distance (m)</b>	<b>Map Key</b>
1408939 ONTARIO LIMITED O/A SAM'S NO FRILLS	345 MAIN ST N BRAMPTON ON L6X 1N6	0.0	<a href="#">41</a>
1408939 ONTARIO LIMITED O/A SAM'S NO FRILLS	345 MAIN ST N BRAMPTON ON L6X 1N6	0.0	<a href="#">41</a>
1408939 ONTARIO LIMITED O/A SAM'S NO FRILLS	345 MAIN ST N BRAMPTON ON L6X1N6	0.0	<a href="#">41</a>
FORTINO'S (VODDEN) LTD.	345 MAIN STREET NORTH BRAMPTON ON L6X1N6	0.0	<a href="#">41</a>
TOWERS DEPARTMENT STORE STORE #46	370 MAIN STREET NORTH BRAMPTON ON L6V 4A4	0.0	<a href="#">57</a>
GIANT TIGER STORE #151 - TORA BRAMPTON LIMITED	370 MAIN ST N BRAMPTON ON L6V 4A4	0.0	<a href="#">57</a>
GIANT TIGER STORE #151 - TORA BRAMPTON LIMITED	370 MAIN ST N BRAMPTON ON L6V 4A4	0.0	<a href="#">57</a>
GIANT TIGER STORE #151 - TORA BRAMPTON LIMITED	370 MAIN ST N BRAMPTON ON L6V 4A4	0.0	<a href="#">57</a>
GIANT TIGER STORE #151 - TORA BRAMPTON LIMITED	370 MAIN ST N BRAMPTON ON L6V4A4	0.0	<a href="#">57</a>
JOHN PALUMBO PHARMACY LTD. O/A SHOPPERS DRUG MART #1353	366 MAIN STREET N BRAMPTON ON L6V1P8	0.0	<a href="#">60</a>
JOHN PALUMBO PHARMACY LTD. O/A SHOPPERS DRUG MART #1353	366 MAIN STREET N BRAMPTON ON L6V1P8	0.0	<a href="#">60</a>
JOHN PALUMBO PHARMACY LTD.	366 Main ST N Brampton ON L6V 1P8	0.0	<a href="#">60</a>

<b><u>Site</u></b>	<b><u>Address</u></b>	<b><u>Distance (m)</u></b>	<b><u>Map Key</u></b>
OWEN MACLEAN'S LAWN CARE	89 CHURCH STREET EAST BRAMPTON ON L6V 1G5	0.0	<a href="#"><u>81</u></a>
THE XTERMINATOR	52 CUMBERLAND DR BRAMPTON ON L6V 1W6	0.0	<a href="#"><u>110</u></a>
MOORE LAWN MAINTENANCE	55 BEECH STREET BRAMPTON ON L6V 1V4	0.0	<a href="#"><u>206</u></a>
PREMIER TURF INC.	71 ROSEDALE AVENUE WEST BRAMPTON ON L6X 1K4	0.0	<a href="#"><u>221</u></a>
PREMIER TURF INC	71 ROSEDALE AVE BRAMPTON ON L6X1K4	0.0	<a href="#"><u>221</u></a>
PREMIER TURF INC	71 ROSEDALE AVE, UNIT #143 BRAMPTON ON L6X 1K4	0.0	<a href="#"><u>221</u></a>
AVERT PEST CONTROL O/A JAVED IQBAL	35 PROUSE DR BRAMPTON ON L6V3A3	0.0	<a href="#"><u>263</u></a>
avert pest control	35 prouse DR brampton ON L6V 3A3	0.0	<a href="#"><u>263</u></a>
avert pest control	35 prouse DR brampton ON L6V 3A3	0.0	<a href="#"><u>263</u></a>
LANDSCAPE DYNAMICS INC.	41 CITY CENTRE, SUITE 178, CITY CEN. BRAMPTON ON K0L 2B0	0.0	<a href="#"><u>378</u></a>
OWENS, J.H. EQUIPMENT LTD.	14 MILL STREET SOUTH BRAMPTON ON L6Y 1S5	0.0	<a href="#"><u>435</u></a>



<b>Site</b>	<b>Address</b>	<b>Distance (m)</b>	<b>Map Key</b>
CANADIAN TIRE PETER O. MONTGOMERY INC	1 KENNEDY RD S BRAMPTON ON L6W 3C9	0.0	<a href="#">437</a>
CANADIAN TIRE/H.J NURKKALA INVESTMENTS (CANADA) INC.	1 KENNEDY ROAD SOUTH BRAMPTON ON L6W3C9	0.0	<a href="#">437</a>
CANADIAN TIRE ASSOC. STORE - 2931621 CANADA INC.	1 KENNEDY ROAD SOUTH BRAMPTON ON L6W3C9	0.0	<a href="#">437</a>
CANADIAN TIRE ASSOC. STORE - 2931621 CANADA INC.	1 KENNEDY ROAD SOUTH BRAMPTON ON L6W3C9	0.0	<a href="#">437</a>
CANADIAN TIRE/H.J NURKKALA INVESTMENTS (CANADA) INC.	1 KENNEDY ROAD SOUTH BRAMPTON ON L6W3C9	0.0	<a href="#">437</a>

### **PINC - Pipeline Incidents**

A search of the PINC database, dated Feb 28, 2017 has found that there are 19 PINC site(s) within approximately 0.00 kilometers of the project property.

<b>Site</b>	<b>Address</b>	<b>Distance (m)</b>	<b>Map Key</b>
	250 MAIN ST N, BRAMPTON ON	0.0	<a href="#">21</a>
	16 LOCUSTWOOD CRT, BRAMPTON ON	0.0	<a href="#">47</a>
	48 Woodward Avenue, Brampton ON	0.0	<a href="#">84</a>
	16 ENGLISH STREET, BRAMPTON ON	0.0	<a href="#">91</a>
	124 Mill Street North, Brampton ON	0.0	<a href="#">94</a>

<u>Site</u>	<u>Address</u>	<u>Distance (m)</u>	<u>Map Key</u>
	284 Centre Street North, Brampton ON	0.0	<a href="#">103</a>
	40 THORSBY CT, BRAMPTON ON	0.0	<a href="#">104</a>
	9 SALISBURY CIRCLE, BRAMPTON ON	0.0	<a href="#">114</a>
	42 MARKET ST, BRAMPTON ON	0.0	<a href="#">116</a>
	65 MILL ST N, BRAMPTON ON	0.0	<a href="#">170</a>
	44 ENGLISH STREET, BRAMPTON ON	0.0	<a href="#">175</a>
	27 NELSON STREET WEST, BRAMPTON ON	0.0	<a href="#">240</a>
	47 MILL STREET NORTH, BRAMPTON ON	0.0	<a href="#">257</a>
	65 Queen Street West, Brampton ON	0.0	<a href="#">340</a>
	53 WEST STREET, BRAMPTON ON	0.0	<a href="#">373</a>
	24 Trueman Street, Brampton ON	0.0	<a href="#">384</a>

<u>Site</u>	<u>Address</u>	<u>Distance (m)</u>	<u>Map Key</u>
	29 WEST STREET, BRAMPTON ON	0.0	<a href="#">409</a>
	14 BARONWOOD COURT, BRAMPTON ON	0.0	<a href="#">443</a>
	16 Elliott Street, Brampton ON L6Y 1V7	0.0	<a href="#">444</a>

### **PRT - Private and Retail Fuel Storage Tanks**

A search of the PRT database, dated 1989-1996\* has found that there are 17 PRT site(s) within approximately 0.00 kilometers of the project property.

<u>Site</u>	<u>Address</u>	<u>Distance (m)</u>	<u>Map Key</u>
GAS ALY LTD	370 MAIN ST N BRAMPTON ON L6V4A4	0.0	<a href="#">57</a>
KEESS SHELL STATION	151 MAIN ST N BRAMPTON ON L6X1N1	0.0	<a href="#">97</a>
MAIN MOVING & STORAGE	411 MAIN ST N BRAMPTON ON L6X 1N7	0.0	<a href="#">162</a>
U-HAUL CO OF ONTARIO	411 MAIN ST N BRAMPTON ON L6X 1N7	0.0	<a href="#">162</a>
U-HAUL CO OF ONTARIO	411 MAIN ST N BRAMPTON ON L6X 1N7	0.0	<a href="#">162</a>
SUNYS PETROLEUM INC	130 QUEEN ST BRAMPTON ON	0.0	<a href="#">233</a>
PEEL ICE & FUEL INC	64 NELSON ST W BRAMPTON ON L6X 1C5	0.0	<a href="#">357</a>

<b><u>Site</u></b>	<b><u>Address</u></b>	<b><u>Distance (m)</u></b>	<b><u>Map Key</u></b>
LIONEL CORE	64 NELSON ST W BRAMPTON ON L6X 1C5	0.0	<a href="#">357</a>
PETRO CANADA PRODUCTS DISTRIBUTION DEPARTMENT - HA	504 MAIN ST N BRAMPTON ON L6V 1P9	0.0	<a href="#">379</a>
MAIN STREET WASH WORKS INC	504 MAIN ST N BRAMPTON ON L6V1P9	0.0	<a href="#">379</a>
	504 MAIN ST. N. BRAMPTON ON	0.0	<a href="#">379</a>
BRAMVIEW FORD SALES LTD	209 QUEEN ST E BRAMPTON ON L6W 2B4	0.0	<a href="#">397</a>
FLOWERLEA DAIRIES	6 PARK ST BRAMPTON ON L6X 1T8	0.0	<a href="#">400</a>
RAPID LUBE SHELL CANADA PRODUCTS LTD	230 QUEEN ST E BRAMPTON ON L6V 1B8	0.0	<a href="#">404</a>
	230 QUEEN ST. E. BRAMPTON ON	0.0	<a href="#">404</a>
GAS ALY LTD O/A BRAMPTON SUNOCO	510 MAIN ST N BRAMPTON ON L6V 1P9	0.0	<a href="#">427</a>
SMS ENTERPRISES	510 MAIN ST N BRAMPTON ON L6V1P9	0.0	<a href="#">427</a>

## **REC - Ontario Regulation 347 Waste Receivers Summary**

A search of the REC database, dated 1986-2016 has found that there are 2 REC site(s) within approximately 0.00 kilometers of the project property.

<b>Site</b>	<b>Address</b>	<b>Distance (m)</b>	<b>Map Key</b>
PEEL, REGIONAL MUNICIPALITY OF	82 CHURCH ST., CALEDON EAST C/O 10 PEEL CENTRE DR. BRAMPTON ON L6T 4B9	0.0	<a href="#">67</a>
PEEL, REGIONAL MUNICIPALITY OF	82 CHURCH STREET CALEDON EAST ON	0.0	<a href="#">67</a>

### **RSC - Record of Site Condition**

A search of the RSC database, dated 1997-Sept 2001, Oct 2004-May 2020 has found that there are 14 RSC site(s) within approximately 0.00 kilometers of the project property.

<b>Site</b>	<b>Address</b>	<b>Distance (m)</b>	<b>Map Key</b>
2035244 ONTARIO INC.	100 KEN WHILLANS DR, BRAMPTON, ON, L6V 0A4 BRAMPTON ON L6V 0A4	0.0	<a href="#">4</a>
MACEDIL HOLDINGS INC.	25 WILLIAM STREET, BRAMPTON, ON L6V 1L3 Brampton ON	0.0	<a href="#">14</a>
2369095 ONTARIO LTD.	151 MAIN STREET NORTH, BRAMPTON, ON L6X 1N1 Brampton ON	0.0	<a href="#">88</a>
	Market St & Church St Station #2 Brampton ON	0.0	<a href="#">137</a>
45 RAILROAD STREET LIMITED	45 RAILROAD STREET, CITY OF BRAMPTON, ON L6X 1S7 Brampton ON	0.0	<a href="#">251</a>
Park Place Brampton Inc.	111 and 113 Queen Street East, 4 and 10 James Street and 120 John Sreet, Brampto ON	0.0	<a href="#">262</a>
Alterra Homes (Brampton) Ltd.	11 GEORGE STREET NORTH, BRAMPTON BRAMPTON ON L6X 1R3	0.0	<a href="#">277</a>

<b>Site</b>	<b>Address</b>	<b>Distance (m)</b>	<b>Map Key</b>
1335338 ONTARIO LIMITED	174 QUEEN STREET EAST, BRAMPTON, ON L6V 1B3 Brampton ON	0.0	<a href="#">279</a>
WILLIAM HEWSON	178 QUEEN STREET EAST, BRAMPTON, ON L6V 1B3 Brampton ON	0.0	<a href="#">291</a>
SYyed ALI	18 BEECH STREET, BRAMPTON, ON L6V 1V1 Brampton ON	0.0	<a href="#">292</a>
6602142 CANADA INC.	184 QUEEN STREET EAST, BRAMPTON, ON L6V 1B3 Brampton ON	0.0	<a href="#">302</a>
RESPORT EQUITIES INC.	205 QUEEN STREET EAST, BRAMPTON, ON L6W 2B4 Brampton ON	0.0	<a href="#">381</a>
Mattamy (Bramview) Limited	209 QUEEN ST E, BRAMPTON, ON, L6W 2B4 BRAMPTON ON L6W 2B4	0.0	<a href="#">397</a>
QUEEN WEST INVESTMENTS INC.	153 QUEEN STREET WEST, BRAMPTON, ON L6Y 1M4 Brampton ON	0.0	<a href="#">419</a>

### **RST - Retail Fuel Storage Tanks**

A search of the RST database, dated 1999-Jan 31, 2020 has found that there are 11 RST site(s) within approximately 0.00 kilometers of the project property.

<b>Site</b>	<b>Address</b>	<b>Distance (m)</b>	<b>Map Key</b>
SUNOCO INC	370 MAIN ST N BRAMPTON ON L6V 4A4	0.0	<a href="#">57</a>
SUNOCO GAS BAR	370 MAIN ST N BRAMPTON ON L6V4A4	0.0	<a href="#">57</a>
MAZIN'S GAS BAR	151 MAIN ST N BRAMPTON ON L6X 1N1	0.0	<a href="#">97</a>

<u>Site</u>	<u>Address</u>	<u>Distance (m)</u>	<u>Map Key</u>
JANET'S GAS BAR	151 MAIN ST N BRAMPTON ON L6X1N1	0.0	<a href="#">97</a>
MAZIN'S GAS BAR	151 MAIN ST N BRAMPTON ON L6X1N1	0.0	<a href="#">97</a>
U-HAUL CO LTD	411 MAIN ST N BRAMPTON ON L6X 1N7	0.0	<a href="#">162</a>
U-HAUL CO LTD	411 MAIN N BRAMPTON ON	0.0	<a href="#">162</a>
BRAMPTON FUELS	64 NELSON ST W BRAMPTON ON L6X 1C5	0.0	<a href="#">357</a>
PEEL ICE & FUEL	64 NELSON ST W BRAMPTON ON L6X1C5	0.0	<a href="#">357</a>
PEEL ICE & FUEL	64 NELSON ST W BRAMPTON ON L6X 1C5	0.0	<a href="#">357</a>
SUNOCO GAS BAR	510 MAIN ST N BRAMPTON ON L6V1P9	0.0	<a href="#">427</a>

### **SCT - Scott's Manufacturing Directory**

A search of the SCT database, dated 1992-Mar 2011\* has found that there are 50 SCT site(s) within approximately 0.00 kilometers of the project property.

<u>Site</u>	<u>Address</u>	<u>Distance (m)</u>	<u>Map Key</u>
Microbase 2000 Systems Inc.	332 Main St N Unit 1 Brampton ON L6V 1P8	0.0	<a href="#">23</a>

<b>Site</b>	<b>Address</b>	<b>Distance (m)</b>	<b>Map Key</b>
MICHAEL SCOTT INC.	22 WIMBLEDON CRT BRAMPTON ON L6V 2S4	0.0	<a href="#">49</a>
APC Products Ltd.	38 Lorne Ave Brampton ON L6X 1L1	0.0	<a href="#">53</a>
REPROTECH PRINTING SERVICE	370 MAIN ST N BRAMPTON ON L6V 4A4	0.0	<a href="#">57</a>
DIRECTORIES INTERNATIONAL LTD	370 MAIN ST N BRAMPTON ON L6V 4A4	0.0	<a href="#">57</a>
B.D.H. Co.	51 Mill St N Brampton ON L6X 1S7	0.0	<a href="#">174</a>
GolfCity Motor Caddies Inc.	44 English St Brampton ON L6X 1L6	0.0	<a href="#">175</a>
G E T INDUSTRIES INC.	17 ARCHIBALD ST BRAMPTON ON L6X 1M1	0.0	<a href="#">178</a>
FOUR PACK INDUSTRIES INC.	58 ELIZABETH ST N BRAMPTON ON L6X 1S4	0.0	<a href="#">188</a>
MEMORIAL IMAGING INC.	57 MILL ST N UNIT 5 BRAMPTON ON L6X 1S9	0.0	<a href="#">189</a>
DREAM MACHINE INC.	57 MILL ST N UNIT 3 BRAMPTON ON L6X 1S9	0.0	<a href="#">189</a>
SANTOS FINE FURNITURE	57 MILL ST N UNIT 6 BRAMPTON ON L6X 1S9	0.0	<a href="#">189</a>
MEMORIAL IMAGING INC.	57 MILL ST N UNIT 5 BRAMPTON ON L6X 1S9	0.0	<a href="#">189</a>



<b><u>Site</u></b>	<b><u>Address</u></b>	<b><u>Distance (m)</u></b>	<b><u>Map Key</u></b>
Kikuchi Strategy & Design	57 Mill St N Suite 302 Brampton ON L6X 1S9	0.0	<a href="#">189</a>
Village Deli and Pasta Shoppe	8 Nelson St W Unit 104 Brampton ON L6X 4J2	0.0	<a href="#">190</a>
JOHNSTONE BROTHERS EQUIPMENT	80 JOSEPH ST BRAMPTON ON L6X 1H8	0.0	<a href="#">195</a>
Johnstone Brothers Equipment Company	80 Joseph St Brampton ON L6X 1H8	0.0	<a href="#">195</a>
Isseco Manufacturing Inc.	14 Nelson St W Unit 8 Brampton ON L6X 1B7	0.0	<a href="#">199</a>
ABERFOYLE STEEL INC.	37 GEORGE ST N SUITE 101 BRAMPTON ON L6X 1R5	0.0	<a href="#">200</a>
ABC STEEL BUILDINGS LIMITED	37 George St N Suite 101 Brampton ON L6X 1R5	0.0	<a href="#">200</a>
Widecom Group Inc.	37 George St N Unit 103 Brampton ON L6X 1R5	0.0	<a href="#">200</a>
BRISTOL UNIFORMS LTD.	71A ROSEDALE AVE W UNIT A-2 BRAMPTON ON L6X 1K4	0.0	<a href="#">207</a>
G E T INDUSTRIES INC.	71 ROSEDALE AVE W UNIT B5 BRAMPTON ON L6X 1K4	0.0	<a href="#">221</a>
BLUE TECH CANADA	71 ROSEDALE AVE W BRAMPTON ON L6X 1K4	0.0	<a href="#">221</a>

<b>Site</b>	<b>Address</b>	<b>Distance (m)</b>	<b>Map Key</b>
BRISTOL UNIFORMS LTD.	71 A ROSEDALE AVE W BRAMPTON ON L6X 1K4	0.0	<a href="#">221</a>
G.E.T. Industries Inc.	71 Rosedale Ave W Unit B5 Brampton ON L6X 1K4	0.0	<a href="#">221</a>
BRISTOL FIRE APPAREL INC.	71 Rosedale Ave W Unit A2 Brampton ON L6X 1K4	0.0	<a href="#">221</a>
Cribben Inc.	71 Rosedale Ave W Unit C1 Brampton ON L6X 1K4	0.0	<a href="#">221</a>
Classifier Milling Systems Corp.	71 Rosedale Ave W Unit 5 Brampton ON L6X 1K4	0.0	<a href="#">221</a>
Custodio Photo Studio Inc.	53 Main St N Brampton ON L6X 1M8	0.0	<a href="#">229</a>
C & C SIGNS	84 WOODWARD AVE BRAMPTON ON L6V 1K6	0.0	<a href="#">236</a>
Cook Signs & Display Inc.	84 Woodward Ave Brampton ON L6V 1K6	0.0	<a href="#">236</a>
Dominion Skate Company Ltd.	45 Railroad St Brampton ON L6X 1G4	0.0	<a href="#">251</a>
HARVEST CUSTOM WOODWORKING	45 RAILROAD ST BRAMPTON ON L6X 1G4	0.0	<a href="#">251</a>
Widecom Group Inc.	45 Railroad Street Brampton ON L6X 1G4	0.0	<a href="#">251</a>
Memorial Imaging Inc.	45 Railroad St Unit 200 Brampton ON L6X 1G4	0.0	<a href="#">251</a>

<b><u>Site</u></b>	<b><u>Address</u></b>	<b><u>Distance (m)</u></b>	<b><u>Map Key</u></b>
Widescan Inc.	45 Railroad St Brampton ON L6X 1G4	0.0	<a href="#"><u>251</u></a>
Stephens Rivet & Machine Inc.	45 Railroad St Brampton ON L6X 1G4	0.0	<a href="#"><u>251</u></a>
GRAPHIC SERVICES	23B GEORGE ST N BRAMPTON ON L6X 1R3	0.0	<a href="#"><u>260</u></a>
Ipax Canada Ltd.	174 Queen St E Brampton ON L6V 1B3	0.0	<a href="#"><u>279</u></a>
BRAMPTON GALLERIES	173 QUEEN ST E BRAMPTON ON L6W 2B2	0.0	<a href="#"><u>310</u></a>
Web Networks	100 Queen St W Brampton ON L6X 1A4	0.0	<a href="#"><u>358</u></a>
Locksmiths & Safemen Security	97 Queen St W Brampton ON L6Y 1M2	0.0	<a href="#"><u>366</u></a>
Brampton Sportguards 204	118 Queen St W Brampton ON L6X 1A5	0.0	<a href="#"><u>371</u></a>
Brampton Sportguards 204	118 Queen St W Brampton ON L6X 1A5	0.0	<a href="#"><u>371</u></a>
G. Print Ltd.	210 Queen St E Brampton ON L6V 1B7	0.0	<a href="#"><u>374</u></a>
MEDIA GRAPHICS	8 Hillcrest Ave Brampton ON L6W 1Y8	0.0	<a href="#"><u>395</u></a>

<b><u>Site</u></b>	<b><u>Address</u></b>	<b><u>Distance (m)</u></b>	<b><u>Map Key</u></b>
Ross Poulsen Aircraft	9 Hillcrest Ave Unit 2 Brampton ON L6W 1Y7	0.0	<a href="#">411</a>
Azores Bakery Ltd.	5 McMurphy Ave N Unit 5 Brampton ON L6X 2R6	0.0	<a href="#">440</a>
Talisman Dental Laboratory	186 Queen St W Brampton ON L6X 1A8	0.0	<a href="#">447</a>

### **SPL - Ontario Spills**

A search of the SPL database, dated 1988-Nov 2019 has found that there are 81 SPL site(s) within approximately 0.00 kilometers of the project property.

<b><u>Site</u></b>	<b><u>Address</u></b>	<b><u>Distance (m)</u></b>	<b><u>Map Key</u></b>
	250 Main St North Brampton ON	0.0	<a href="#">21</a>
CONSUMERS' GAS CO. LTD., THE	MAIN STREET AND WILLIAM STREET NATURAL GAS PIPELINE BRAMPTON CITY ON	0.0	<a href="#">28</a>
The Regional Municipality of Peel	130 Centre St N Brampton ON NA	0.0	<a href="#">30</a>
PRIVATE RESIDENCE	INTO CATCH BASIN IN FRONT OF 132 CENTRE STREET (N.O.S.) BRAMPTON CITY ON	0.0	<a href="#">31</a>
	178 Beech St. Brampton ON	0.0	<a href="#">34</a>
Enbridge Gas Distribution Inc.	36 Tolton Drive Brampton ON	0.0	<a href="#">40</a>
Vari-Therm Limited	345 Main St N Brampton ON	0.0	<a href="#">41</a>

<b><u>Site</u></b>	<b><u>Address</u></b>	<b><u>Distance (m)</u></b>	<b><u>Map Key</u></b>
The Regional Municipality of Peel	Vodden Street East and Centre St. North Brampton ON	0.0	<a href="#"><u>43</u></a>
Enbridge Gas Distribution Inc.	34 Tolton Dr Brampton ON	0.0	<a href="#"><u>44</u></a>
	109 Alexander Drive Brampton ON	0.0	<a href="#"><u>45</u></a>
	16 Locustwood Crt Brampton ON	0.0	<a href="#"><u>47</u></a>
UNKNOWN	21 ALEXANDER STREET BRAMPTON CITY ON L6V 1H7	0.0	<a href="#"><u>48</u></a>
The Regional Municipality of Peel	220 Centre St. North Brampton ON	0.0	<a href="#"><u>52</u></a>
BRAMPTON TRANSIT MOTOR VEHICLE	ETOBICOKE CREEK HWY 10 AND ENGLISH ST OPERATING FLUIDS BRAMPTON CITY ON	0.0	<a href="#"><u>63</u></a>
The Regional Municipality of Peel	135 Salsbury Circle Brampton ON	0.0	<a href="#"><u>69</u></a>
s.21	379 Main st n Brampton ON	0.0	<a href="#"><u>70</u></a>
Enbridge Gas Distribution Inc.	171 Main Street North Brampton ON	0.0	<a href="#"><u>71</u></a>
Alectra Utilities Corporation	47 Vodden St Brampton ON	0.0	<a href="#"><u>73</u></a>

<b>Site</b>	<b>Address</b>	<b>Distance (m)</b>	<b>Map Key</b>
PRIVATE RESIDENCE	INFRONT OF 110 MILL ST. (N.O.S.) BRAMPTON CITY ON	0.0	<a href="#">79</a>
	21 Church Street East Brampton ON	0.0	<a href="#">85</a>
GO TRANSIT	27 CHURCH ST. (RAILWAY STATION) IN THE PARKING LOT MOTOR VEHICLE (OPERATING FLUID) BRAMPTON CITY ON L6V 3N2	0.0	<a href="#">87</a>
CONSUMERS' GAS CO. LTD., THE	VODDEN & POST ROAD NATURAL GAS PIPELINE BRAMPTON CITY ON	0.0	<a href="#">90</a>
Enbridge Gas Distribution	16 English Street Brampton ON	0.0	<a href="#">91</a>
UNKNOWN	151 MAIN ST NORTH. BRAMPTON CITY ON L6X 1N1	0.0	<a href="#">97</a>
SHELL CANADA PRODUCTS LTD.	151 MAIN ST NORTH. SERVICE STATION BRAMPTON CITY ON L6X 1N1	0.0	<a href="#">97</a>
SHELL CANADA PRODUCTS LTD.	151 MAIN STREET SERVICE STATION BRAMPTON CITY ON	0.0	<a href="#">97</a>
TRANSPORT TRUCK	CHURCH ST/MAIN ST, SEVEN ELEVEN PARKING LOT. MOTOR VEHICLE (OPERATING FLUID) BRAMPTON CITY ON	0.0	<a href="#">99</a>
	38 Joseph Street Brampton ON	0.0	<a href="#">100</a>
	9 Salisbury Circle Brampton ON	0.0	<a href="#">114</a>

<b>Site</b>	<b>Address</b>	<b>Distance (m)</b>	<b>Map Key</b>
CANADIAN NATIONAL RAILWAY	NELSON STREET EAST OF MAIN ST NORTH. TRAIN BRAMPTON CITY ON	0.0	<a href="#">152</a>
BRAMPTON HYDRO-ELECTRIC COMMIS	30 CUMBERLAND BRAMPTON CITY ON L6V 1W6	0.0	<a href="#">166</a>
Enbridge Gas Distribution Inc.	304 Centre St North Brampton ON	0.0	<a href="#">172</a>
UNKNOWN	20 UNION STREET BRAMPTON CITY ON L6V 1R2	0.0	<a href="#">173</a>
MATTHEWS GROUP	RAIL ROAD STREET AND GEORGE STREET NORTH TANK TRUCK (CARGO) BRAMPTON CITY ON	0.0	<a href="#">177</a>
TRANSPORT TRUCK	50 MURRAY ST. MOTOR VEHICLE (OPERATING FLUID) BRAMPTON CITY ON	0.0	<a href="#">191</a>
The Regional Municipality of Peel	16 Centre Street North Brampton ON	0.0	<a href="#">197</a>
s.21	78 Rosedale Ave Brampton ON	0.0	<a href="#">201</a>
PRIVATE RESIDENCE	320 CENTRE STREET NORTH MOTOR VEHICLE (OPERATING FLUID) BRAMPTON CITY ON L6V 2R4	0.0	<a href="#">235</a>
	27 Nelson Street West Brampton ON	0.0	<a href="#">240</a>
Aim Environmental Group<UNOFFICIAL>	Queen Street and Center St Brampton ON	0.0	<a href="#">249</a>
UNKNOWN	QUEEN ST WEST OF CENTRE STREET (SOUTH SIDE) BRAMPTON CITY ON	0.0	<a href="#">250</a>

<b><u>Site</u></b>	<b><u>Address</u></b>	<b><u>Distance (m)</u></b>	<b><u>Map Key</u></b>
GO Transit	INTERSECTION OF CENTRE ST. AND QUEEN ST.<UNOFFICIAL> Brampton ON	0.0	<a href="#"><u>250</u></a>
Dominion Skate<UNOFFICIAL>	45 Railroad St. Brampton ON L6X 1G4	0.0	<a href="#"><u>251</u></a>
The Corporation of the City of Brampton	45 Railroad St Brampton ON	0.0	<a href="#"><u>251</u></a>
The Regional Municipality of Peel	23 George Street Brampton ON	0.0	<a href="#"><u>260</u></a>
Inzola Construction Inc	145 Queen St E Brampton ON	0.0	<a href="#"><u>268</u></a>
The Corporation of the City of Brampton	Etobicoke Creek near John St, south of Queen St. Brampton ON	0.0	<a href="#"><u>280</u></a>
Queen-Lynch Medical Centre<UNOFFICIAL>	157 Queen Street East<UNOFFICIAL> Brampton ON L6W 3X4	0.0	<a href="#"><u>284</u></a>
The Corporation of the City of Brampton	135 John St Brampton ON	0.0	<a href="#"><u>297</u></a>
	12 Prouse drive Brampton ON L6V 3A8	0.0	<a href="#"><u>311</u></a>
	Lynch St. & John St. Brampton ON	0.0	<a href="#"><u>320</u></a>
PepsiCo Canada ULC<UNOFFICIAL>	Brampton ON	0.0	<a href="#"><u>322</u></a>



<b>Site</b>	<b>Address</b>	<b>Distance (m)</b>	<b>Map Key</b>
Enbridge Gas Distribution Inc.	181 Queen Street East Brampton ON	0.0	<a href="#">328</a>
	Wellington St E and James Brampton ON	0.0	<a href="#">329</a>
	Behind 89 Wellington St East Brampton ON	0.0	<a href="#">336</a>
	87 Queen ST west Brampton ON L6Y 1M2	0.0	<a href="#">344</a>
Enbridge Gas Distribution Inc.	85 Queen Street West, Brampton Brampton ON	0.0	<a href="#">344</a>
GFL Environmental East Corporation	41 George St Brampton ON	0.0	<a href="#">349</a>
UNKNOWN	ETOBICOKE CREEK, JUST SOUTH OF WILLIAMS PKWY. & MAIN ST. BRAMPTON CITY ON	0.0	<a href="#">352</a>
Vesuvio Ristorante<UNOFFICIAL>	91 George St Brampton ON	0.0	<a href="#">359</a>
UNKNOWN	WILLIAMS PARKWAY ON ETOBICOKE CREEK BRAMPTON CITY ON	0.0	<a href="#">364</a>
UNKNOWN	WILLIAM PKWY & HWY.10, ETOBICOKE CREEK BRAMPTON CITY ON	0.0	<a href="#">370</a>
PETRO-CANADA	504 MAIN ST. NORTH (AT WILLIAMS PARKWAY) TANK TRUCK (CARGO) BRAMPTON CITY ON L6V 1P9	0.0	<a href="#">379</a>
PETRO-CANADA	504 MAIN ST. AT WILLIAMS PKWY. SERVICE STATION BRAMPTON CITY ON	0.0	<a href="#">379</a>

<b><u>Site</u></b>	<b><u>Address</u></b>	<b><u>Distance (m)</u></b>	<b><u>Map Key</u></b>
	7 Charles Street Brampton ON	0.0	<a href="#"><u>382</u></a>
Enbridge Gas Distribution Inc.	213 John Street Brampton ON	0.0	<a href="#"><u>396</u></a>
ACCUWORX Inc.	20 Lynch Street Brampton ON L6W 2Z8	0.0	<a href="#"><u>398</u></a>
William Osler Health Centre	20 Lynch Street Brampton ON L6W 2Z8	0.0	<a href="#"><u>398</u></a>
King Paving & Materials Company	20 Lynch St. Brampton ON	0.0	<a href="#"><u>398</u></a>
William Osler Health System - Peel Memorial Centre<UNOFFICIAL>	20 Lynch Street Brampton ON	0.0	<a href="#"><u>398</u></a>
The Corporation of the City of Brampton	20 Lynch St Brampton ON L6W 2Z8	0.0	<a href="#"><u>398</u></a>
TRANSPORT TRUCK	PARKING LOT AT FLOWERLEA DAIRY AT 6 PARK ST. MOTOR VEHICLE (OPERATING FLUID) BRAMPTON CITY ON L6X 1T8	0.0	<a href="#"><u>400</u></a>
Enbridge Gas Inc.	3 Hillcrest Ave Brampton ON	0.0	<a href="#"><u>401</u></a>
The Regional Municipality of Peel	144 Murray Street, Brampton Brampton ON	0.0	<a href="#"><u>403</u></a>
SHELL CANADA PRODUCTS LTD.	230 QUEEN STREET EAST AT KENNEDY RD. SERVICE STATION BRAMPTON CITY ON L6V 1B8	0.0	<a href="#"><u>404</u></a>

<u>Site</u>	<u>Address</u>	<u>Distance (m)</u>	<u>Map Key</u>
Avertex Utility Solutions Inc.	Hwy 10 100m N of Williams Prky on W side<UNOFFICIAL> Brampton ON	0.0	<a href="#">412</a>
UNKNOWN	QUEEN ST/PARK ST. BRAMPTON CITY ON	0.0	<a href="#">416</a>
The Regional Municipality of Peel	20 Claypine Trail<UNOFFICIAL> Brampton ON L6V 3L9	0.0	<a href="#">429</a>
LECLAIR FUELS LTD.	1 KENNEDY ROAD SOUTH CANADIAN TIRE TANK TRUCK (CARGO) BRAMPTON CITY ON	0.0	<a href="#">437</a>
Enbridge Gas Distribution Inc.	14 Baronwood Court Brampton ON	0.0	<a href="#">443</a>
Enbridge Gas Distribution Inc.	184 Queen Street W Brampton ON	0.0	<a href="#">446</a>

### **WDSH - Waste Disposal Sites - MOE 1991 Historical Approval Inventory**

A search of the WDSH database, dated Up to Oct 1990\* has found that there are 1 WDSH site(s) within approximately 0.00 kilometers of the project property.

<u>Site</u>	<u>Address</u>	<u>Distance (m)</u>	<u>Map Key</u>
	PT 4-5 MID 1 EHS BRAMPTON ON	0.0	<a href="#">354</a>

### **WWIS - Water Well Information System**

A search of the WWIS database, dated Feb 28, 2019 has found that there are 111 WWIS site(s) within approximately 0.00 kilometers of the project property.

<u>Site</u>	<u>Address</u>	<u>Distance (m)</u>	<u>Map Key</u>
	BRAMPTON ON  <i>Well ID:</i> 4909586	0.0	<a href="#">2</a>

<u>Site</u>	<u>Address</u>	<u>Distance (m)</u>	<u>Map Key</u>
	BRAMPTON ON <i>Well ID: 4910027</i>	0.0	<a href="#"><u>3</u></a>
	lot 7 con 1 BRAMPTON ON <i>Well ID: 4909486</i>	0.0	<a href="#"><u>5</u></a>
	ON <i>Well ID: 7291906</i>	0.0	<a href="#"><u>6</u></a>
	ON <i>Well ID: 7291908</i>	0.0	<a href="#"><u>8</u></a>
	Brampton ON <i>Well ID: 7217099</i>	0.0	<a href="#"><u>9</u></a>
	Brampton ON <i>Well ID: 7217101</i>	0.0	<a href="#"><u>10</u></a>
	ON <i>Well ID: 7291907</i>	0.0	<a href="#"><u>11</u></a>
	ON <i>Well ID: 4903777</i>	0.0	<a href="#"><u>17</u></a>
	Brampton ON <i>Well ID: 7249563</i>	0.0	<a href="#"><u>18</u></a>
	BRAMPTON ON <i>Well ID: 7147718</i>	0.0	<a href="#"><u>20</u></a>
	ON <i>Well ID: 4900510</i>	0.0	<a href="#"><u>42</u></a>
	ON	0.0	<a href="#"><u>58</u></a>

<u>Site</u>	<u>Address</u>	<u>Distance (m)</u>	<u>Map Key</u>
	<i>Well ID: 7266922</i>		
	BRAMPTON ON	0.0	<a href="#"><u>64</u></a>
	<i>Well ID: 4910200</i>		
	Brampton ON	0.0	<a href="#"><u>66</u></a>
	<i>Well ID: 7157566</i>		
	ON	0.0	<a href="#"><u>75</u></a>
	<i>Well ID: 4901072</i>		
	Brampton ON	0.0	<a href="#"><u>86</u></a>
	<i>Well ID: 7191528</i>		
	BRAMPTON ON	0.0	<a href="#"><u>92</u></a>
	<i>Well ID: 7299477</i>		
	ON	0.0	<a href="#"><u>93</u></a>
	<i>Well ID: 7216981</i>		
	Brampton ON	0.0	<a href="#"><u>98</u></a>
	<i>Well ID: 7191529</i>		
	BRAMPTON ON	0.0	<a href="#"><u>101</u></a>
	<i>Well ID: 7299476</i>		
	BRAMPTON ON	0.0	<a href="#"><u>113</u></a>
	<i>Well ID: 7299475</i>		
	BRAMPTON ON	0.0	<a href="#"><u>115</u></a>
	<i>Well ID: 7299474</i>		
	BRAMPTON ON	0.0	<a href="#"><u>123</u></a>
	<i>Well ID: 7299473</i>		

<u>Site</u>	<u>Address</u>	<u>Distance (m)</u>	<u>Map Key</u>
	Brampton ON <i>Well ID: 7281976</i>	0.0	<a href="#">124</a>
	Brampton ON <i>Well ID: 7252027</i>	0.0	<a href="#">126</a>
	Brampton ON <i>Well ID: 7311336</i>	0.0	<a href="#">128</a>
	BRAMPTON ON <i>Well ID: 7299479</i>	0.0	<a href="#">129</a>
	Brampton ON <i>Well ID: 7252031</i>	0.0	<a href="#">131</a>
	Brampton ON <i>Well ID: 7252034</i>	0.0	<a href="#">132</a>
	Brampton ON <i>Well ID: 7117463</i>	0.0	<a href="#">136</a>
	Brampton ON <i>Well ID: 7311335</i>	0.0	<a href="#">139</a>
	ON <i>Well ID: 7220659</i>	0.0	<a href="#">140</a>
	ON <i>Well ID: 7216983</i>	0.0	<a href="#">140</a>
	Brampton ON <i>Well ID: 7252033</i>	0.0	<a href="#">141</a>
	Brampton ON	0.0	<a href="#">142</a>

<u>Site</u>	<u>Address</u>	<u>Distance (m)</u>	<u>Map Key</u>
	<i>Well ID: 7252032</i>		
	Brampton ON	0.0	<a href="#">143</a>
	<i>Well ID: 7252029</i>		
	Brampton ON	0.0	<a href="#">144</a>
	<i>Well ID: 7252030</i>		
	Brampton ON	0.0	<a href="#">146</a>
	<i>Well ID: 7311334</i>		
	Brampton ON	0.0	<a href="#">147</a>
	<i>Well ID: 7119442</i>		
	Brampton ON	0.0	<a href="#">150</a>
	<i>Well ID: 7252028</i>		
	BRAMPTON ON	0.0	<a href="#">151</a>
	<i>Well ID: 7299478</i>		
	BRAMPTON ON	0.0	<a href="#">153</a>
	<i>Well ID: 7226865</i>		
	BRAMPTON ON	0.0	<a href="#">154</a>
	<i>Well ID: 7226863</i>		
	lot 8 con 1 Brampton ON	0.0	<a href="#">161</a>
	<i>Well ID: 7311333</i>		
	BRAMPTON ON	0.0	<a href="#">163</a>
	<i>Well ID: 7226864</i>		
	BRAMPTON ON	0.0	<a href="#">164</a>
	<i>Well ID: 7226862</i>		

<u>Site</u>	<u>Address</u>	<u>Distance (m)</u>	<u>Map Key</u>
	Brampton ON <i>Well ID: 7117462</i>	0.0	<a href="#">167</a>
	BRAMPTON ON <i>Well ID: 7226853</i>	0.0	<a href="#">168</a>
	ON <i>Well ID: 7260212</i>	0.0	<a href="#">179</a>
	Brampton ON <i>Well ID: 7275584</i>	0.0	<a href="#">181</a>
	Brampton ON <i>Well ID: 7294007</i>	0.0	<a href="#">184</a>
	ON <i>Well ID: 4901566</i>	0.0	<a href="#">185</a>
	Brampton ON <i>Well ID: 7275583</i>	0.0	<a href="#">187</a>
	ON <i>Well ID: 7244748</i>	0.0	<a href="#">192</a>
	BRAMPTON ON <i>Well ID: 7293991</i>	0.0	<a href="#">193</a>
	Brampton ON <i>Well ID: 7143753</i>	0.0	<a href="#">205</a>
	ON <i>Well ID: 7302593</i>	0.0	<a href="#">211</a>
	ON	0.0	<a href="#">218</a>



<u>Site</u>	<u>Address</u>	<u>Distance (m)</u>	<u>Map Key</u>
	<i>Well ID:</i> 7311046		
	ON	0.0	<a href="#">222</a>
	<i>Well ID:</i> 7311048		
	BRAMPTON ON	0.0	<a href="#">223</a>
	<i>Well ID:</i> 7293989		
	Brampton ON	0.0	<a href="#">224</a>
	<i>Well ID:</i> 7275582		
	Brampton ON	0.0	<a href="#">226</a>
	<i>Well ID:</i> 7111590		
	lot 6 con 1 Brampton ON	0.0	<a href="#">228</a>
	<i>Well ID:</i> 7123724		
	Brampton ON	0.0	<a href="#">230</a>
	<i>Well ID:</i> 7294006		
	lot 6 con 1 ON	0.0	<a href="#">237</a>
	<i>Well ID:</i> 7278004		
	lot 6 con 1 Brampton ON	0.0	<a href="#">239</a>
	<i>Well ID:</i> 7123725		
	ON	0.0	<a href="#">245</a>
	<i>Well ID:</i> 7273964		
	Brampton ON	0.0	<a href="#">246</a>
	<i>Well ID:</i> 7283612		
	Brampton ON	0.0	<a href="#">247</a>
	<i>Well ID:</i> 7283346		

<u>Site</u>	<u>Address</u>	<u>Distance (m)</u>	<u>Map Key</u>
	Brampton ON <i>Well ID: 7110554</i>	0.0	<a href="#"><u>248</u></a>
	Brampton ON <i>Well ID: 7110555</i>	0.0	<a href="#"><u>248</u></a>
	ON <i>Well ID: 7265681</i>	0.0	<a href="#"><u>254</u></a>
	BRAMPTON ON <i>Well ID: 7218034</i>	0.0	<a href="#"><u>258</u></a>
	lot 5 con 1 Brampton ON <i>Well ID: 7296995</i>	0.0	<a href="#"><u>266</u></a>
	BRAMPTON ON <i>Well ID: 7304576</i>	0.0	<a href="#"><u>266</u></a>
	Brampton ON <i>Well ID: 7281127</i>	0.0	<a href="#"><u>269</u></a>
	ON <i>Well ID: 7259995</i>	0.0	<a href="#"><u>272</u></a>
	ON <i>Well ID: 7283307</i>	0.0	<a href="#"><u>287</u></a>
	Brampton ON <i>Well ID: 7188042</i>	0.0	<a href="#"><u>288</u></a>
	lot 6 con 1 ON <i>Well ID: 7271204</i>	0.0	<a href="#"><u>289</u></a>
	ON	0.0	<a href="#"><u>293</u></a>

<u>Site</u>	<u>Address</u>	<u>Distance (m)</u>	<u>Map Key</u>
	<i>Well ID:</i> 7269522		
	BRAMPTON ON	0.0	<a href="#">296</a>
	<i>Well ID:</i> 7294010		
	Brampton ON	0.0	<a href="#">298</a>
	<i>Well ID:</i> 7188039		
	lot 5 con 1 ON	0.0	<a href="#">303</a>
	<i>Well ID:</i> 7315184		
	Brampton ON	0.0	<a href="#">304</a>
	<i>Well ID:</i> 7188040		
	Brampton ON	0.0	<a href="#">306</a>
	<i>Well ID:</i> 7188041		
	ON	0.0	<a href="#">327</a>
	<i>Well ID:</i> 7306090		
	Brampton ON	0.0	<a href="#">331</a>
	<i>Well ID:</i> 7124649		
	Brampton ON	0.0	<a href="#">332</a>
	<i>Well ID:</i> 7170905		
	ON	0.0	<a href="#">333</a>
	<i>Well ID:</i> 7188515		
	BRAMPTON ON	0.0	<a href="#">335</a>
	<i>Well ID:</i> 7220602		
	BRAMPTON ON	0.0	<a href="#">339</a>
	<i>Well ID:</i> 7294005		

<u>Site</u>	<u>Address</u>	<u>Distance (m)</u>	<u>Map Key</u>
	ON <i>Well ID: 7312552</i>	0.0	<a href="#"><u>347</u></a>
	Brampton ON <i>Well ID: 7196667</i>	0.0	<a href="#"><u>351</u></a>
	BRAMPTON ON <i>Well ID: 7196666</i>	0.0	<a href="#"><u>362</u></a>
	Brampton ON <i>Well ID: 7312121</i>	0.0	<a href="#"><u>363</u></a>
	BRAMPTON ON <i>Well ID: 7257167</i>	0.0	<a href="#"><u>369</u></a>
	BRAMPTON ON <i>Well ID: 7210508</i>	0.0	<a href="#"><u>383</u></a>
	BRAMPTON ON <i>Well ID: 7304242</i>	0.0	<a href="#"><u>386</u></a>
	ON <i>Well ID: 4900513</i>	0.0	<a href="#"><u>388</u></a>
	ON <i>Well ID: 7301789</i>	0.0	<a href="#"><u>389</u></a>
	BRAMPTON ON <i>Well ID: 7304240</i>	0.0	<a href="#"><u>391</u></a>
	lot 9 con 1 BRAMPTON ON <i>Well ID: 4909595</i>	0.0	<a href="#"><u>402</u></a>
	BRAMPTON ON	0.0	<a href="#"><u>407</u></a>

<u>Site</u>	<u>Address</u>	<u>Distance (m)</u>	<u>Map Key</u>
	<i>Well ID:</i> 7304241		
	Brampton ON	0.0	<a href="#">413</a>
	<i>Well ID:</i> 7110556		
	ON	0.0	<a href="#">417</a>
	<i>Well ID:</i> 7220628		
	BRAMPTON ON	0.0	<a href="#">425</a>
	<i>Well ID:</i> 4909530		
	lot 9 con 1 ON	0.0	<a href="#">434</a>
	<i>Well ID:</i> 4901074		
	lot 9 con 1 ON	0.0	<a href="#">436</a>
	<i>Well ID:</i> 4901073		
	BRAMPTON ON	0.0	<a href="#">449</a>
	<i>Well ID:</i> 7257509		

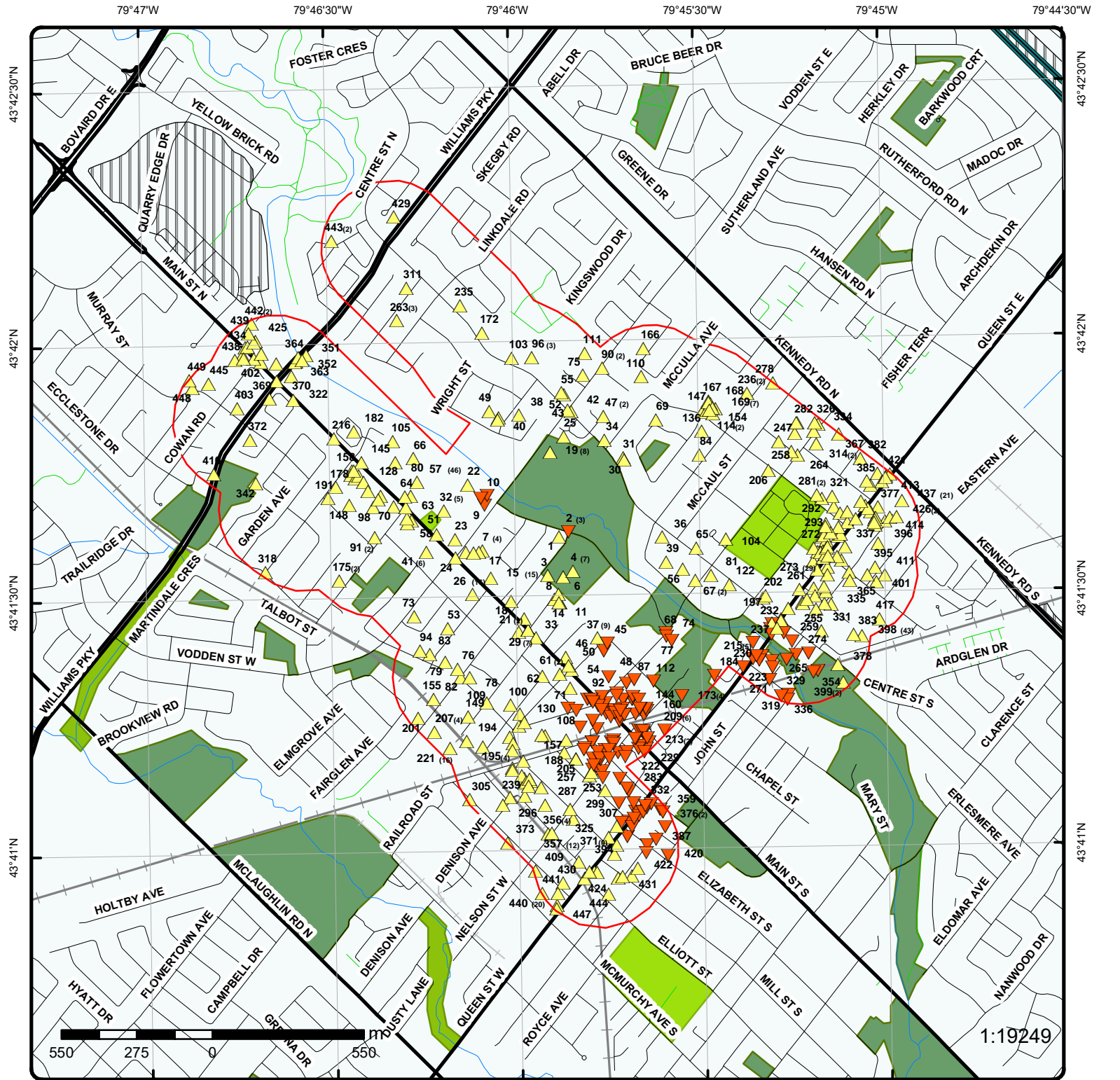

**Map:**

Order Number: 20200721036

Address: Downtown Brampton, Brampton, ON



Project Property	Expressway	Industrial and Resource - Regions	National Park
Buffer Outline	Principal Highway	Main Line	Provincial or Territorial Park
ErIS Sites with Higher Elevation	Secondary Highway	Sidetrack	Other Park
ErIS Sites with Same Elevation	Major Road	Transit Line	Golf Course or Driving Range
ErIS Sites with Lower Elevation	Local road	Abandoned Line	Park or Sports Field
ErIS Sites with Unknown Elevation	Trail	Proposed Road	Other Recreation Area
	Ferry Route/Ice Road		

79°46'30"W

79°45'W

43°42'N

43°42'N

43°40'30"N

43°40'30"N

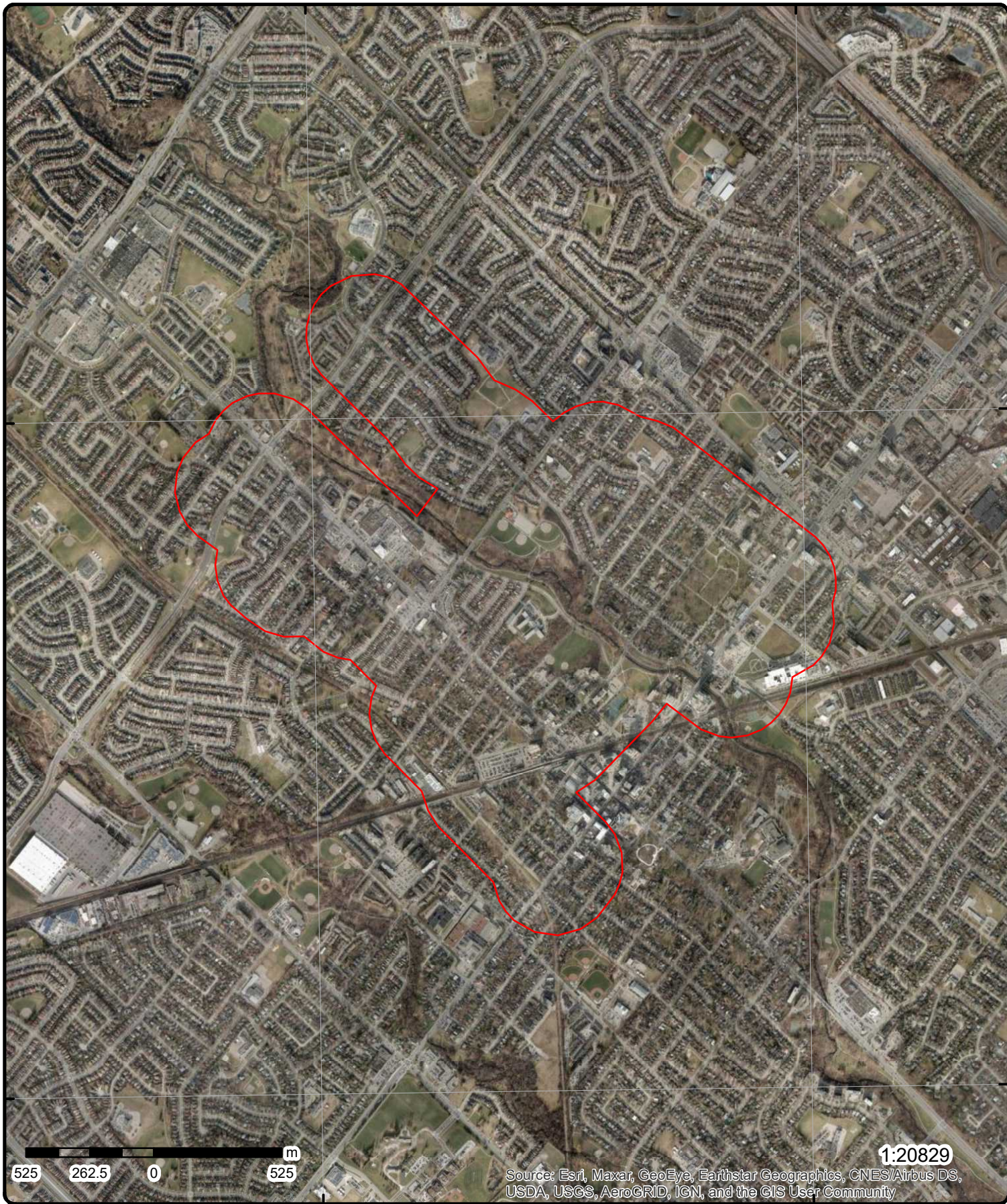

**Aerial** Year: 2018

**Address: Downtown Brampton, Brampton, ON**

Source: ESRI World Imagery

Order Number: 20200721036



© ERIS Information Limited Partnership

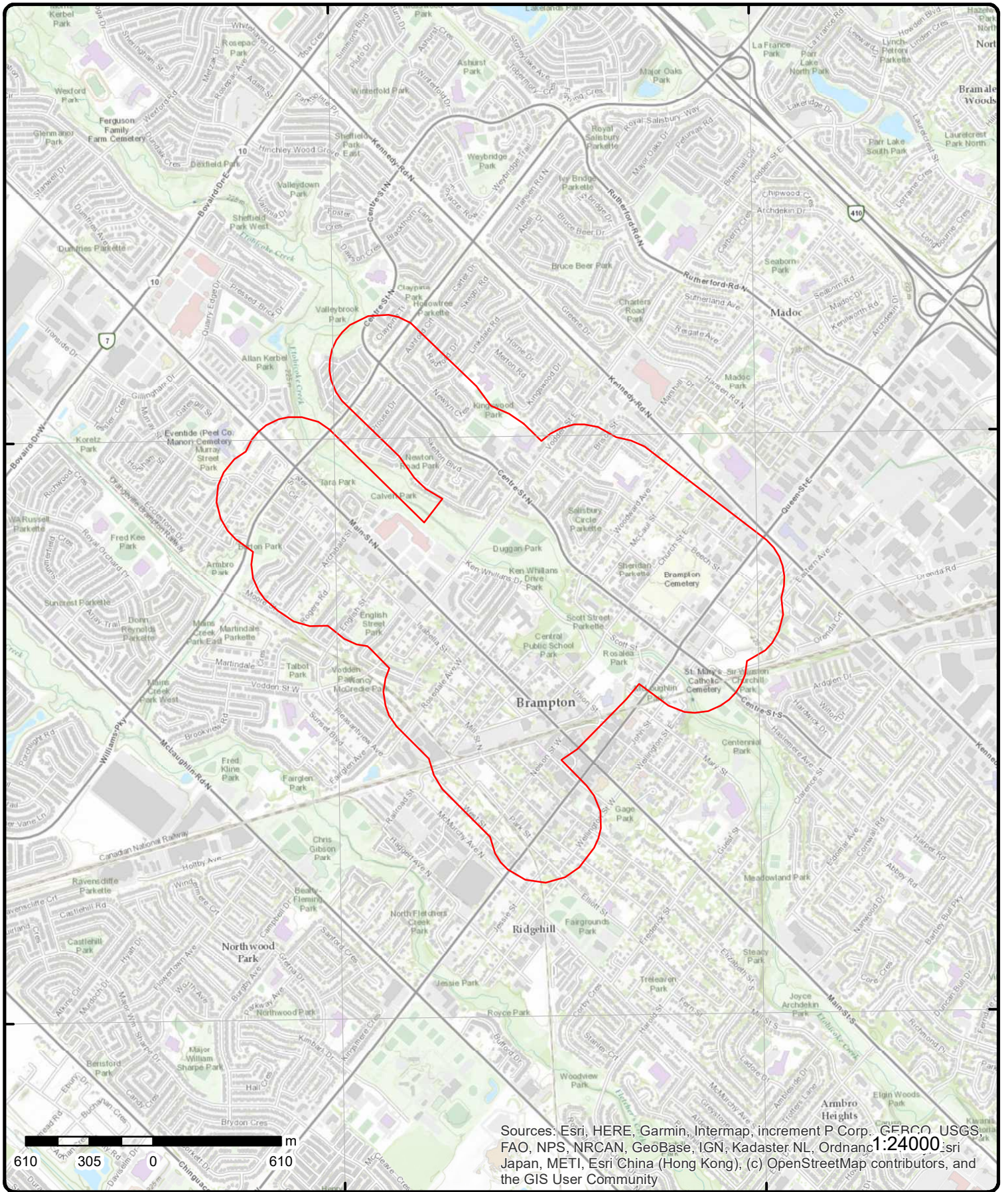

# Topographic Map

Address: Downtown Brampton, ON

Source: ESRI World Topographic Map

Order Number: 20200721036



© ERIS Information Limited Partnership



# Detail Report

Map Key	Number of Records	Elevation (m)	Site	DB																																																				
<a href="#"><u>1</u></a>	1 of 1	216.5	<i>Lot is SW of Sproule Dr &amp; Ken Whillans Drive intersection Brampton ON</i>	<b>EHS</b>																																																				
<table style="width: 100%; border: none;"> <tr> <td style="width: 20%;"><b>Order No:</b></td> <td style="width: 30%;">20040526005</td> <td style="width: 20%;"><b>Nearest Intersection:</b></td> <td style="width: 30%;">Sproule Dr/Ken Whillans Dr</td> </tr> <tr> <td><b>Status:</b></td> <td>C</td> <td><b>Municipality:</b></td> <td></td> </tr> <tr> <td><b>Report Type:</b></td> <td>Site Report</td> <td><b>Client Prov/State:</b></td> <td>ON</td> </tr> <tr> <td><b>Report Date:</b></td> <td>5/28/04</td> <td><b>Search Radius (km):</b></td> <td>0.25</td> </tr> <tr> <td><b>Date Received:</b></td> <td>5/26/04</td> <td><b>X:</b></td> <td>-79.764718</td> </tr> <tr> <td><b>Previous Site Name:</b></td> <td></td> <td><b>Y:</b></td> <td>43.693599</td> </tr> <tr> <td><b>Lot/Building Size:</b></td> <td></td> <td></td> <td></td> </tr> <tr> <td><b>Additional Info Ordered:</b></td> <td colspan="3">Title Search</td> </tr> </table>					<b>Order No:</b>	20040526005	<b>Nearest Intersection:</b>	Sproule Dr/Ken Whillans Dr	<b>Status:</b>	C	<b>Municipality:</b>		<b>Report Type:</b>	Site Report	<b>Client Prov/State:</b>	ON	<b>Report Date:</b>	5/28/04	<b>Search Radius (km):</b>	0.25	<b>Date Received:</b>	5/26/04	<b>X:</b>	-79.764718	<b>Previous Site Name:</b>		<b>Y:</b>	43.693599	<b>Lot/Building Size:</b>				<b>Additional Info Ordered:</b>	Title Search																						
<b>Order No:</b>	20040526005	<b>Nearest Intersection:</b>	Sproule Dr/Ken Whillans Dr																																																					
<b>Status:</b>	C	<b>Municipality:</b>																																																						
<b>Report Type:</b>	Site Report	<b>Client Prov/State:</b>	ON																																																					
<b>Report Date:</b>	5/28/04	<b>Search Radius (km):</b>	0.25																																																					
<b>Date Received:</b>	5/26/04	<b>X:</b>	-79.764718																																																					
<b>Previous Site Name:</b>		<b>Y:</b>	43.693599																																																					
<b>Lot/Building Size:</b>																																																								
<b>Additional Info Ordered:</b>	Title Search																																																							
<a href="#"><u>2</u></a>	1 of 3	214.8	<b>MOOREVILLE PROPERTIES SPROULE DR./KEN WHILLANS DR. BRAMPTON CITY ON</b>	<b>CA</b>																																																				
<table style="width: 100%; border: none;"> <tr> <td style="width: 20%;"><b>Certificate #:</b></td> <td style="width: 30%;">3-1964-89-</td> <td style="width: 20%;"></td> <td style="width: 30%;"></td> </tr> <tr> <td><b>Application Year:</b></td> <td>89</td> <td></td> <td></td> </tr> <tr> <td><b>Issue Date:</b></td> <td>10/11/1989</td> <td></td> <td></td> </tr> <tr> <td><b>Approval Type:</b></td> <td>Municipal sewage</td> <td></td> <td></td> </tr> <tr> <td><b>Status:</b></td> <td>Approved</td> <td></td> <td></td> </tr> <tr> <td><b>Application Type:</b></td> <td></td> <td></td> <td></td> </tr> <tr> <td><b>Client Name:</b></td> <td></td> <td></td> <td></td> </tr> <tr> <td><b>Client Address:</b></td> <td></td> <td></td> <td></td> </tr> <tr> <td><b>Client City:</b></td> <td></td> <td></td> <td></td> </tr> <tr> <td><b>Client Postal Code:</b></td> <td></td> <td></td> <td></td> </tr> <tr> <td><b>Project Description:</b></td> <td></td> <td></td> <td></td> </tr> <tr> <td><b>Contaminants:</b></td> <td></td> <td></td> <td></td> </tr> <tr> <td><b>Emission Control:</b></td> <td></td> <td></td> <td></td> </tr> </table>					<b>Certificate #:</b>	3-1964-89-			<b>Application Year:</b>	89			<b>Issue Date:</b>	10/11/1989			<b>Approval Type:</b>	Municipal sewage			<b>Status:</b>	Approved			<b>Application Type:</b>				<b>Client Name:</b>				<b>Client Address:</b>				<b>Client City:</b>				<b>Client Postal Code:</b>				<b>Project Description:</b>				<b>Contaminants:</b>				<b>Emission Control:</b>			
<b>Certificate #:</b>	3-1964-89-																																																							
<b>Application Year:</b>	89																																																							
<b>Issue Date:</b>	10/11/1989																																																							
<b>Approval Type:</b>	Municipal sewage																																																							
<b>Status:</b>	Approved																																																							
<b>Application Type:</b>																																																								
<b>Client Name:</b>																																																								
<b>Client Address:</b>																																																								
<b>Client City:</b>																																																								
<b>Client Postal Code:</b>																																																								
<b>Project Description:</b>																																																								
<b>Contaminants:</b>																																																								
<b>Emission Control:</b>																																																								
<a href="#"><u>2</u></a>	2 of 3	214.8	<b>MOOREVILLE PROPERTIES SPROULE DR./KEN WHILLANS DR. BRAMPTON CITY ON</b>	<b>CA</b>																																																				
<table style="width: 100%; border: none;"> <tr> <td style="width: 20%;"><b>Certificate #:</b></td> <td style="width: 30%;">7-1632-89-</td> <td style="width: 20%;"></td> <td style="width: 30%;"></td> </tr> <tr> <td><b>Application Year:</b></td> <td>89</td> <td></td> <td></td> </tr> <tr> <td><b>Issue Date:</b></td> <td>10/11/1989</td> <td></td> <td></td> </tr> <tr> <td><b>Approval Type:</b></td> <td>Municipal water</td> <td></td> <td></td> </tr> <tr> <td><b>Status:</b></td> <td>Approved</td> <td></td> <td></td> </tr> <tr> <td><b>Application Type:</b></td> <td></td> <td></td> <td></td> </tr> <tr> <td><b>Client Name:</b></td> <td></td> <td></td> <td></td> </tr> <tr> <td><b>Client Address:</b></td> <td></td> <td></td> <td></td> </tr> <tr> <td><b>Client City:</b></td> <td></td> <td></td> <td></td> </tr> <tr> <td><b>Client Postal Code:</b></td> <td></td> <td></td> <td></td> </tr> <tr> <td><b>Project Description:</b></td> <td></td> <td></td> <td></td> </tr> <tr> <td><b>Contaminants:</b></td> <td></td> <td></td> <td></td> </tr> <tr> <td><b>Emission Control:</b></td> <td></td> <td></td> <td></td> </tr> </table>					<b>Certificate #:</b>	7-1632-89-			<b>Application Year:</b>	89			<b>Issue Date:</b>	10/11/1989			<b>Approval Type:</b>	Municipal water			<b>Status:</b>	Approved			<b>Application Type:</b>				<b>Client Name:</b>				<b>Client Address:</b>				<b>Client City:</b>				<b>Client Postal Code:</b>				<b>Project Description:</b>				<b>Contaminants:</b>				<b>Emission Control:</b>			
<b>Certificate #:</b>	7-1632-89-																																																							
<b>Application Year:</b>	89																																																							
<b>Issue Date:</b>	10/11/1989																																																							
<b>Approval Type:</b>	Municipal water																																																							
<b>Status:</b>	Approved																																																							
<b>Application Type:</b>																																																								
<b>Client Name:</b>																																																								
<b>Client Address:</b>																																																								
<b>Client City:</b>																																																								
<b>Client Postal Code:</b>																																																								
<b>Project Description:</b>																																																								
<b>Contaminants:</b>																																																								
<b>Emission Control:</b>																																																								
<a href="#"><u>2</u></a>	3 of 3	214.8	<b>BRAMPTON ON</b>	<b>WWIS</b>																																																				

Map Key	Number of Records	Elevation (m)	Site	DB
---------	-------------------	---------------	------	----

<b>Well ID:</b>	4909586			<b>Data Entry Status:</b>	
<b>Construction Date:</b>				<b>Data Src:</b>	1
<b>Primary Water Use:</b>				<b>Date Received:</b>	11/19/2004
<b>Sec. Water Use:</b>				<b>Selected Flag:</b>	Yes
<b>Final Well Status:</b>	Abandoned-Other			<b>Abandonment Rec:</b>	Yes
<b>Water Type:</b>				<b>Contractor:</b>	4868
<b>Casing Material:</b>				<b>Form Version:</b>	3
<b>Audit No:</b>	Z05847			<b>Owner:</b>	
<b>Tag:</b>				<b>Street Name:</b>	SPROULE DRIVE AT KEN WHILLADS DRIVE
<b>Construction Method:</b>				<b>County:</b>	PEEL
<b>Elevation (m):</b>				<b>Municipality:</b>	BRAMPTON CITY
<b>Elevation Reliability:</b>				<b>Site Info:</b>	
<b>Depth to Bedrock:</b>				<b>Lot:</b>	
<b>Well Depth:</b>				<b>Concession:</b>	
<b>Overburden/Bedrock:</b>				<b>Concession Name:</b>	
<b>Pump Rate:</b>				<b>Easting NAD83:</b>	
<b>Static Water Level:</b>				<b>Northing NAD83:</b>	
<b>Flowing (Y/N):</b>				<b>Zone:</b>	
<b>Flow Rate:</b>				<b>UTM Reliability:</b>	
<b>Clear/Cloudy:</b>					

**Bore Hole Information**

<b>Bore Hole ID:</b>	11177214			<b>Elevation:</b>	
<b>DP2BR:</b>				<b>Elevrc:</b>	
<b>Spatial Status:</b>				<b>Zone:</b>	
<b>Code OB:</b>	-			<b>East83:</b>	
<b>Code OB Desc:</b>	No formation data			<b>North83:</b>	
<b>Open Hole:</b>				<b>Org CS:</b>	
<b>Cluster Kind:</b>				<b>UTMRC:</b>	9
<b>Date Completed:</b>	10/21/2004			<b>UTMRC Desc:</b>	unknown UTM
<b>Remarks:</b>				<b>Location Method:</b>	na
<b>Elevrc Desc:</b>					
<b>Location Source Date:</b>					
<b>Improvement Location Source:</b>					
<b>Improvement Location Method:</b>					
<b>Source Revision Comment:</b>					
<b>Supplier Comment:</b>					

**Method of Construction & Well Use**

<b>Method Construction ID:</b>					
<b>Method Construction Code:</b>	B				
<b>Method Construction:</b>	Other Method				
<b>Other Method Construction:</b>					

**Pipe Information**

<b>Pipe ID:</b>	11185733				
<b>Casing No:</b>	1				
<b>Comment:</b>					
<b>Alt Name:</b>					

3

1 of 1

219.8

BRAMPTON ON

WWIS

<b>Well ID:</b>	4910027			<b>Data Entry Status:</b>	
<b>Construction Date:</b>				<b>Data Src:</b>	
<b>Primary Water Use:</b>	Not Used			<b>Date Received:</b>	1/13/2006
<b>Sec. Water Use:</b>				<b>Selected Flag:</b>	Yes

**Final Well Status:** Test Hole  
**Water Type:**  
**Casing Material:**  
**Audit No:** Z39662  
**Tag:** A035776  
**Construction Method:**  
**Elevation (m):**  
**Elevation Reliability:**  
**Depth to Bedrock:**  
**Well Depth:**  
**Overburden/Bedrock:**  
**Pump Rate:**  
**Static Water Level:**  
**Flowing (Y/N):**  
**Flow Rate:**  
**Clear/Cloudy:**

**Abandonment Rec:**  
**Contractor:** 7230  
**Form Version:** 3  
**Owner:**  
**Street Name:** 7 SPROULE DRIVE  
**County:** PEEL  
**Municipality:** BRAMPTON CITY  
**Site Info:**  
**Lot:**  
**Concession:**  
**Concession Name:**  
**Easting NAD83:**  
**Northing NAD83:**  
**Zone:**  
**UTM Reliability:**

**Bore Hole Information**

**Bore Hole ID:** 11555261  
**DP2BR:** 45  
**Spatial Status:**  
**Code OB:** r  
**Code OB Desc:** Bedrock  
**Open Hole:**  
**Cluster Kind:**  
**Date Completed:** 12/8/2005  
**Remarks:**  
**Elevrc Desc:**  
**Location Source Date:**  
**Improvement Location Source:**  
**Improvement Location Method:**  
**Source Revision Comment:**  
**Supplier Comment:**

**Elevation:** 219.338119  
**Elevrc:**  
**Zone:** 17  
**East83:** 599505  
**North83:** 4838442  
**Org CS:** UTM83  
**UTMRC:** 3  
**UTMRC Desc:** margin of error : 10 - 30 m  
**Location Method:** wwr

**Overburden and Bedrock Materials Interval**

**Formation ID:** 933042810  
**Layer:** 2  
**Color:** 6  
**General Color:** BROWN  
**Mat1:** 06  
**Most Common Material:** SILT  
**Mat2:** 05  
**Other Materials:** CLAY  
**Mat3:** 66  
**Other Materials:** DENSE  
**Formation Top Depth:** 6  
**Formation End Depth:** 13.7  
**Formation End Depth UOM:** m

**Overburden and Bedrock Materials Interval**

**Formation ID:** 933042811  
**Layer:** 3  
**Color:** 7  
**General Color:** RED  
**Mat1:** 17  
**Most Common Material:** SHALE  
**Mat2:** 66  
**Other Materials:** DENSE

<b>Map Key</b>	<b>Number of Records</b>	<b>Elevation (m)</b>	<b>Site</b>	<b>DB</b>
<b>Mat3:</b>				
<b>Other Materials:</b>				
<b>Formation Top Depth:</b>		13.7		
<b>Formation End Depth:</b>		15.2		
<b>Formation End Depth UOM:</b>		m		
<b><u>Overburden and Bedrock</u></b>				
<b><u>Materials Interval</u></b>				
<b>Formation ID:</b>		933042809		
<b>Layer:</b>		1		
<b>Color:</b>		6		
<b>General Color:</b>		BROWN		
<b>Mat1:</b>		01		
<b>Most Common Material:</b>		FILL		
<b>Mat2:</b>		28		
<b>Other Materials:</b>		SAND		
<b>Mat3:</b>		06		
<b>Other Materials:</b>		SILT		
<b>Formation Top Depth:</b>		0		
<b>Formation End Depth:</b>		6		
<b>Formation End Depth UOM:</b>		m		
<b><u>Annular Space/Abandonment</u></b>				
<b><u>Sealing Record</u></b>				
<b>Plug ID:</b>		933286810		
<b>Layer:</b>		1		
<b>Plug From:</b>		0		
<b>Plug To:</b>		0.3		
<b>Plug Depth UOM:</b>		m		
<b><u>Annular Space/Abandonment</u></b>				
<b><u>Sealing Record</u></b>				
<b>Plug ID:</b>		933286811		
<b>Layer:</b>		2		
<b>Plug From:</b>		0.3		
<b>Plug To:</b>		13.1		
<b>Plug Depth UOM:</b>		m		
<b><u>Method of Construction &amp; Well</u></b>				
<b><u>Use</u></b>				
<b>Method Construction ID:</b>				
<b>Method Construction Code:</b>		6		
<b>Method Construction:</b>		Boring		
<b>Other Method Construction:</b>				
<b><u>Pipe Information</u></b>				
<b>Pipe ID:</b>		11564868		
<b>Casing No:</b>		1		
<b>Comment:</b>				
<b>Alt Name:</b>				
<b><u>Construction Record - Casing</u></b>				
<b>Casing ID:</b>		930873944		
<b>Layer:</b>		1		

**Material:** 5  
**Open Hole or Material:** PLASTIC  
**Depth From:** -0.6  
**Depth To:** 13.7  
**Casing Diameter:**  
**Casing Diameter UOM:** cm  
**Casing Depth UOM:** m

**Construction Record - Screen**

**Screen ID:** 933416858  
**Layer:** 1  
**Slot:** 010  
**Screen Top Depth:** 13.7  
**Screen End Depth:** 15.2  
**Screen Material:** 5  
**Screen Depth UOM:** m  
**Screen Diameter UOM:** cm  
**Screen Diameter:**

**Water Details**

**Water ID:** 934072122  
**Layer:** 1  
**Kind Code:** 1  
**Kind:** FRESH  
**Water Found Depth:** 6  
**Water Found Depth UOM:** m

**Hole Diameter**

**Hole ID:** 11686909  
**Diameter:** 12.5  
**Depth From:** 0  
**Depth To:** 15.2  
**Hole Depth UOM:** m  
**Hole Diameter UOM:** cm

<a href="#">4</a>	1 of 7	219.9	<b>2035244 ONTARIO INC.</b> <b>100 KEN WHILLANS DR, BRAMPTON, ON, L6V 0A4</b> <b>BRAMPTON ON L6V 0A4</b>	<b>RSC</b>
-------------------	--------	-------	--	------------

<p> <b>RSC ID:</b> 45856  <b>RA No:</b>  <b>RSC Type:</b>  <b>Curr Property Use:</b> Commercial  <b>Ministry District:</b> BRAMPTON  <b>Filing Date:</b> 17-Feb-09  <b>Date Ack:</b>  <b>Date Returned:</b>  <b>Restoration Type:</b>  <b>Soil Type:</b>  <b>Criteria:</b>  <b>CPU Issued Sect</b> No  <b>1686:</b>  <b>Asmt Roll No:</b> 10-01-0-004-05000-0000  <b>Prop ID No (PIN):</b> 14128 - 0217 LT  <b>Property Municipal Address:</b> 100 KEN WHILLANS DR, BRAMPTON, ON, L6V 0A4  <b>Mailing Address:</b> Suite 700, 100 MILVERTON DR, MISSISSAUGA, ON, L5R 4H1  <b>Latitude &amp; Longitude:</b> 43.69238710N 79.76407590W (converted from UTM)  <b>UTM Coordinates:</b> NAD83 17-599600-4838450  <b>Consultant:</b> </p>	<p> <b>Cert Date:</b> 8-Dec-08  <b>Cert Prop Use No:</b> No CPU  <b>Intended Prop Use:</b> Residential  <b>Qual Person Name:</b> MARVIN GREEN  <b>Stratified (Y/N):</b>  <b>Audit (Y/N):</b>  <b>Entire Leg Prop. (Y/N):</b> Yes  <b>Accuracy Estimate:</b> 6 to 10 meters  <b>Telephone:</b> 905-5014708  <b>Fax:</b> 905-5015596  <b>Email:</b> mgreen@river.ca             </p>
---	--

Map Key	Number of Records	Elevation (m)	Site	DB
<b>Legal Desc:</b>			PCL BLOCK 11-1, SEC 43M527; BLK 11, PL 43M527; S/T LT1343688 BRAMPTON S/T EASEMENT AS IN PR1569441	
<b>Measurement Method:</b>			Digitized from a map	
<b>Applicable Standards:</b>			Stratified Site Conditions Standard, with Nonpotable Ground Water, Coarse Textured Soil, for Residential/Parkland/Institutional property use	
<b>RSC PDF:</b>				

<a href="#">4</a>	2 of 7	219.9	<b>2035244 Ontario Limited</b> 100 Ken Whillans Dr Brampton ON	CA
<b>Certificate #:</b>		1071-7GKQG5		
<b>Application Year:</b>		2008		
<b>Issue Date:</b>		7/16/2008		
<b>Approval Type:</b>		Air		
<b>Status:</b>		Approved		
<b>Application Type:</b>				
<b>Client Name:</b>				
<b>Client Address:</b>				
<b>Client City:</b>				
<b>Client Postal Code:</b>				
<b>Project Description:</b>				
<b>Contaminants:</b>				
<b>Emission Control:</b>				

<a href="#">4</a>	3 of 7	219.9	<b>100 Ken Whillans Drive</b> Brampton ON	EHS
<b>Order No:</b>	20110412008		<b>Nearest Intersection:</b>	
<b>Status:</b>	C		<b>Municipality:</b>	
<b>Report Type:</b>	Custom Report		<b>Client Prov/State:</b>	ON
<b>Report Date:</b>	4/18/2011		<b>Search Radius (km):</b>	0.25
<b>Date Received:</b>	4/12/2011 9:23:46 AM		<b>X:</b>	-79.763735
<b>Previous Site Name:</b>			<b>Y:</b>	43.692514
<b>Lot/Building Size:</b>				
<b>Additional Info Ordered:</b>				

<a href="#">4</a>	4 of 7	219.9	<b>Regal Lifestyles Communities Inc</b> 100 Ken Whillans Dr Brampton ON	GEN
<b>Generator No:</b>	ON3752354		<b>PO Box No:</b>	
<b>Status:</b>			<b>Country:</b>	
<b>Approval Years:</b>	2013		<b>Choice of Contact:</b>	
<b>Contam. Facility:</b>			<b>Co Admin:</b>	
<b>MHSW Facility:</b>			<b>Phone No Admin:</b>	
<b>SIC Code:</b>	623310			
<b>SIC Description:</b>				

<b><u>Detail(s)</u></b>				
<b>Waste Class:</b>	212			
<b>Waste Class Desc:</b>	ALIPHATIC SOLVENTS			

<a href="#">4</a>	5 of 7	219.9	<b>100 Ken Whillans Drive</b> Brampton ON	EHS
<b>Order No:</b>	20150109003		<b>Nearest Intersection:</b>	
<b>Status:</b>	C		<b>Municipality:</b>	

Map Key	Number of Records	Elevation (m)	Site	DB
<b>Report Type:</b> Custom Report <b>Report Date:</b> 14-JAN-15 <b>Date Received:</b> 09-JAN-15 <b>Previous Site Name:</b> <b>Lot/Building Size:</b> <b>Additional Info Ordered:</b>				
<b>Client Prov/State:</b> ON <b>Search Radius (km):</b> .25 <b>X:</b> -79.763838 <b>Y:</b> 43.692223				
<a href="#">4</a>	6 of 7	219.9	2035244 Ontario Limited 100 Ken Whillans Dr Brampton ON L4C 3B2	ECA
<b>Approval No:</b> 1071-7GKQG5 <b>Approval Date:</b> 2008-07-16 <b>Status:</b> Approved <b>Record Type:</b> ECA <b>Link Source:</b> IDS <b>SWP Area Name:</b> Toronto <b>Approval Type:</b> ECA-AIR <b>Project Type:</b> AIR <b>Address:</b> 100 Ken Whillans Dr <b>Full Address:</b> <b>Full PDF Link:</b> <a href="https://www.accessenvironment.ene.gov.on.ca/instruments/2373-7BZRTN-14.pdf">https://www.accessenvironment.ene.gov.on.ca/instruments/2373-7BZRTN-14.pdf</a>				
<b>MOE District:</b> Halton-Peel <b>City:</b> <b>Longitude:</b> -79.7637 <b>Latitude:</b> 43.692237999999996 <b>Geometry X:</b> <b>Geometry Y:</b>				
<a href="#">4</a>	7 of 7	219.9	Revera Living 100 Ken Whillans Dr Brampton ON L6V0A4	GEN
<b>Generator No:</b> ON3752354 <b>Status:</b> <b>Approval Years:</b> 2015 <b>Contam. Facility:</b> No <b>MHSW Facility:</b> No <b>SIC Code:</b> 623310 <b>SIC Description:</b> 623310				
<b>PO Box No:</b> <b>Country:</b> Canada <b>Choice of Contact:</b> CO_ADMIN <b>Co Admin:</b> Ronald Ramos <b>Phone No Admin:</b> 9057997273 Ext.704				
<b>Detail(s)</b>				
<b>Waste Class:</b> 212 <b>Waste Class Desc:</b> ALIPHATIC SOLVENTS				
<a href="#">5</a>	1 of 1	219.9	lot 7 con 1 BRAMPTON ON	WWIS
<b>Well ID:</b> 4909486 <b>Construction Date:</b> <b>Primary Water Use:</b> <b>Sec. Water Use:</b> <b>Final Well Status:</b> Observation Wells <b>Water Type:</b> <b>Casing Material:</b> <b>Audit No:</b> Z12603 <b>Tag:</b> A012534				
<b>Data Entry Status:</b> <b>Data Src:</b> 1 <b>Date Received:</b> 7/6/2004 <b>Selected Flag:</b> Yes <b>Abandonment Rec:</b> <b>Contractor:</b> 7238 <b>Form Version:</b> 3 <b>Owner:</b> <b>Street Name:</b> SW CORNER OF SPROULE DR./KEN WILLIAMS <b>County:</b> PEEL <b>Municipality:</b> BRAMPTON CITY <b>Site Info:</b> <b>Lot:</b> 007 <b>Concession:</b> 01 <b>Concession Name:</b> HS E <b>Easting NAD83:</b>				
<b>Construction Method:</b> <b>Elevation (m):</b> <b>Elevation Reliability:</b> <b>Depth to Bedrock:</b> <b>Well Depth:</b> <b>Overburden/Bedrock:</b> <b>Pump Rate:</b>				

**Static Water Level:**  
**Flowing (Y/N):**  
**Flow Rate:**  
**Clear/Cloudy:**

**Northing NAD83:**  
**Zone:**  
**UTM Reliability:**

**Bore Hole Information**

**Bore Hole ID:** 11177114  
**DP2BR:** 36  
**Spatial Status:**  
**Code OB:** r  
**Code OB Desc:** Bedrock  
**Open Hole:**  
**Cluster Kind:**  
**Date Completed:** 6/6/2004  
**Remarks:**  
**Elevrc Desc:**  
**Location Source Date:**  
**Improvement Location Source:**  
**Improvement Location Method:**  
**Source Revision Comment:**  
**Supplier Comment:**

**Elevation:** 217.735626  
**Elevrc:**  
**Zone:** 17  
**East83:** 599561  
**North83:** 4838436  
**Org CS:** UTM83  
**UTMRC:** 3  
**UTMRC Desc:** margin of error : 10 - 30 m  
**Location Method:** wwr

**Overburden and Bedrock**

**Materials Interval**

**Formation ID:** 932981810  
**Layer:** 2  
**Color:** 2  
**General Color:** GREY  
**Mat1:** 06  
**Most Common Material:** SILT  
**Mat2:** 34  
**Other Materials:** TILL  
**Mat3:** 05  
**Other Materials:** CLAY  
**Formation Top Depth:** 10  
**Formation End Depth:** 11  
**Formation End Depth UOM:** m

**Overburden and Bedrock**

**Materials Interval**

**Formation ID:** 932981811  
**Layer:** 3  
**Color:** 7  
**General Color:** RED  
**Mat1:** 17  
**Most Common Material:** SHALE  
**Mat2:** 85  
**Other Materials:** SOFT  
**Mat3:**  
**Other Materials:**  
**Formation Top Depth:** 11  
**Formation End Depth:** 11  
**Formation End Depth UOM:** m

**Overburden and Bedrock**

**Materials Interval**

**Formation ID:** 932981809  
**Layer:** 1



<b>Map Key</b>	<b>Number of Records</b>	<b>Elevation (m)</b>	<b>Site</b>	<b>DB</b>
<b>Color:</b>				
<b>General Color:</b>				
<b>Mat1:</b>		01		
<b>Most Common Material:</b>		FILL		
<b>Mat2:</b>		06		
<b>Other Materials:</b>		SILT		
<b>Mat3:</b>		11		
<b>Other Materials:</b>		GRAVEL		
<b>Formation Top Depth:</b>		0		
<b>Formation End Depth:</b>		10		
<b>Formation End Depth UOM:</b>		m		
<b><u>Annular Space/Abandonment Sealing Record</u></b>				
<b>Plug ID:</b>		933259129		
<b>Layer:</b>		1		
<b>Plug From:</b>		0		
<b>Plug To:</b>		8		
<b>Plug Depth UOM:</b>		m		
<b><u>Method of Construction &amp; Well Use</u></b>				
<b>Method Construction ID:</b>				
<b>Method Construction Code:</b>		6		
<b>Method Construction:</b>		Boring		
<b>Other Method Construction:</b>				
<b><u>Pipe Information</u></b>				
<b>Pipe ID:</b>		11185633		
<b>Casing No:</b>		1		
<b>Comment:</b>				
<b>Alt Name:</b>				
<b><u>Construction Record - Casing</u></b>				
<b>Casing ID:</b>		930849419		
<b>Layer:</b>		1		
<b>Material:</b>		5		
<b>Open Hole or Material:</b>		PLASTIC		
<b>Depth From:</b>		1		
<b>Depth To:</b>		8.5		
<b>Casing Diameter:</b>		6		
<b>Casing Diameter UOM:</b>		cm		
<b>Casing Depth UOM:</b>		m		
<b><u>Construction Record - Screen</u></b>				
<b>Screen ID:</b>		933410159		
<b>Layer:</b>		1		
<b>Slot:</b>		10		
<b>Screen Top Depth:</b>		8.5		
<b>Screen End Depth:</b>		11		
<b>Screen Material:</b>		5		
<b>Screen Depth UOM:</b>		m		
<b>Screen Diameter UOM:</b>		cm		
<b>Screen Diameter:</b>		6		

Map Key	Number of Records	Elevation (m)	Site	DB
---------	-------------------	---------------	------	----

Water Details

Water ID: 934054869  
 Layer: 1  
 Kind Code:  
 Kind:  
 Water Found Depth: 7  
 Water Found Depth UOM: m

Hole Diameter

Hole ID: 11311154  
 Diameter: 15  
 Depth From: 0  
 Depth To: 11  
 Hole Depth UOM: m  
 Hole Diameter UOM: cm

6      1 of 1      219.8      ON      WWIS

Well ID:	7291906	Data Entry Status:	
Construction Date:		Data Src:	
Primary Water Use:	Monitoring	Date Received:	8/2/2017
Sec. Water Use:		Selected Flag:	Yes
Final Well Status:	Observation Wells	Abandonment Rec:	
Water Type:		Contractor:	6607
Casing Material:		Form Version:	7
Audit No:	Z248485	Owner:	
Tag:	A224351	Street Name:	25 WILLIAM ST
Construction Method:		County:	PEEL
Elevation (m):		Municipality:	BRAMPTON CITY
Elevation Reliability:		Site Info:	
Depth to Bedrock:		Lot:	
Well Depth:		Concession:	
Overburden/Bedrock:		Concession Name:	
Pump Rate:		Easting NAD83:	
Static Water Level:		Northing NAD83:	
Flowing (Y/N):		Zone:	
Flow Rate:		UTM Reliability:	
Clear/Cloudy:			

Bore Hole Information

Bore Hole ID:	1006696159	Elevation:	217.003738
DP2BR:		Elevrc:	
Spatial Status:		Zone:	17
Code OB:		East83:	599544
Code OB Desc:		North83:	4838374
Open Hole:		Org CS:	UTM83
Cluster Kind:		UTMRC:	4
Date Completed:	6/29/2017	UTMRC Desc:	margin of error : 30 m - 100 m
Remarks:		Location Method:	wwr
Elevrc Desc:			
Location Source Date:			
Improvement Location Source:			
Improvement Location Method:			
Source Revision Comment:			
Supplier Comment:			

Overburden and Bedrock

Materials Interval

<b>Map Key</b>	<b>Number of Records</b>	<b>Elevation (m)</b>	<b>Site</b>	<b>DB</b>
<b>Formation ID:</b>		1006799463		
<b>Layer:</b>		1		
<b>Color:</b>		6		
<b>General Color:</b>		BROWN		
<b>Mat1:</b>		06		
<b>Most Common Material:</b>		SILT		
<b>Mat2:</b>		05		
<b>Other Materials:</b>		CLAY		
<b>Mat3:</b>		28		
<b>Other Materials:</b>		SAND		
<b>Formation Top Depth:</b>		0		
<b>Formation End Depth:</b>		4.5		
<b>Formation End Depth UOM:</b>		m		
<b><u>Overburden and Bedrock Materials Interval</u></b>				
<b>Formation ID:</b>		1006799464		
<b>Layer:</b>		2		
<b>Color:</b>		2		
<b>General Color:</b>		GREY		
<b>Mat1:</b>		05		
<b>Most Common Material:</b>		CLAY		
<b>Mat2:</b>		06		
<b>Other Materials:</b>		SILT		
<b>Mat3:</b>		85		
<b>Other Materials:</b>		SOFT		
<b>Formation Top Depth:</b>		4.5		
<b>Formation End Depth:</b>		6		
<b>Formation End Depth UOM:</b>		m		
<b><u>Annular Space/Abandonment Sealing Record</u></b>				
<b>Plug ID:</b>		1006799471		
<b>Layer:</b>		1		
<b>Plug From:</b>		0		
<b>Plug To:</b>		2.7		
<b>Plug Depth UOM:</b>		m		
<b><u>Method of Construction &amp; Well Use</u></b>				
<b>Method Construction ID:</b>				
<b>Method Construction Code:</b>		6		
<b>Method Construction:</b>		Boring		
<b>Other Method Construction:</b>				
<b><u>Pipe Information</u></b>				
<b>Pipe ID:</b>		1006799462		
<b>Casing No:</b>		0		
<b>Comment:</b>				
<b>Alt Name:</b>				
<b><u>Construction Record - Casing</u></b>				
<b>Casing ID:</b>		1006799467		
<b>Layer:</b>		1		
<b>Material:</b>		5		

Map Key	Number of Records	Elevation (m)	Site	DB
<b>Open Hole or Material:</b> PLASTIC				
<b>Depth From:</b> 0				
<b>Depth To:</b> 3				
<b>Casing Diameter:</b> 5.1				
<b>Casing Diameter UOM:</b> cm				
<b>Casing Depth UOM:</b> m				
<b><u>Construction Record - Screen</u></b>				
<b>Screen ID:</b> 1006799468				
<b>Layer:</b> 1				
<b>Slot:</b> 10				
<b>Screen Top Depth:</b> 3				
<b>Screen End Depth:</b> 6				
<b>Screen Material:</b> 5				
<b>Screen Depth UOM:</b> m				
<b>Screen Diameter UOM:</b> cm				
<b>Screen Diameter:</b> 6.4				
<b><u>Hole Diameter</u></b>				
<b>Hole ID:</b> 1006799465				
<b>Diameter:</b> 15				
<b>Depth From:</b> 0				
<b>Depth To:</b> 6				
<b>Hole Depth UOM:</b> m				
<b>Hole Diameter UOM:</b> cm				

[7](#)

1 of 4

216.4

**Main Street Dental Office**  
**320 Main Street N unit #9**  
**Brampton ON L6V4A3**

GEN

<b>Generator No:</b>	ON5088097	<b>PO Box No:</b>	
<b>Status:</b>		<b>Country:</b>	Canada
<b>Approval Years:</b>	2016	<b>Choice of Contact:</b>	CO_OFFICIAL
<b>Contam. Facility:</b>	No	<b>Co Admin:</b>	Ekta Tangri
<b>MHSW Facility:</b>	No	<b>Phone No Admin:</b>	9054569200 Ext.
<b>SIC Code:</b>	621210		
<b>SIC Description:</b>	OFFICES OF DENTISTS		

**Detail(s)**

**Waste Class:** 148  
**Waste Class Desc:** INORGANIC LABORATORY CHEMICALS

**Waste Class:** 312  
**Waste Class Desc:** PATHOLOGICAL WASTES

**Waste Class:** 264  
**Waste Class Desc:** PHOTOPROCESSING WASTES

[7](#)

2 of 4

216.4

**Main Street Dental Office**  
**320 Main Street N unit #9**  
**Brampton ON L6V4A3**

GEN

<b>Generator No:</b>	ON5088097	<b>PO Box No:</b>	
<b>Status:</b>		<b>Country:</b>	Canada
<b>Approval Years:</b>	2015	<b>Choice of Contact:</b>	CO_OFFICIAL
<b>Contam. Facility:</b>	No	<b>Co Admin:</b>	Ekta Tangri
<b>MHSW Facility:</b>	No	<b>Phone No Admin:</b>	9054569200 Ext.
<b>SIC Code:</b>	621210		

**SIC Description:** OFFICES OF DENTISTS

**Detail(s)**

**Waste Class:** 312  
**Waste Class Desc:** PATHOLOGICAL WASTES

**Waste Class:** 264  
**Waste Class Desc:** PHOTOPROCESSING WASTES

**Waste Class:** 148  
**Waste Class Desc:** INORGANIC LABORATORY CHEMICALS

<a href="#"><u>7</u></a>	3 of 4	216.4	<b>Main Street Dental Office 320 Main Street N unit #9 Brampton ON L6V4A3</b>	<b>GEN</b>
--------------------------	--------	-------	---	------------

<b>Generator No:</b>	ON5088097	<b>PO Box No:</b>	
<b>Status:</b>	Registered	<b>Country:</b>	Canada
<b>Approval Years:</b>	As of Dec 2018	<b>Choice of Contact:</b>	
<b>Contam. Facility:</b>		<b>Co Admin:</b>	
<b>MHSW Facility:</b>		<b>Phone No Admin:</b>	
<b>SIC Code:</b>			
<b>SIC Description:</b>			

**Detail(s)**

**Waste Class:** 148 C  
**Waste Class Desc:** Misc. wastes and inorganic chemicals

**Waste Class:** 264 L  
**Waste Class Desc:** Photoprocessing wastes

**Waste Class:** 264 T  
**Waste Class Desc:** Photoprocessing wastes

**Waste Class:** 312 P  
**Waste Class Desc:** Pathological wastes

<a href="#"><u>7</u></a>	4 of 4	216.4	<b>Main Street Dental Office 320 Main Street N unit #9 Brampton ON L6V4A3</b>	<b>GEN</b>
--------------------------	--------	-------	---	------------

<b>Generator No:</b>	ON5088097	<b>PO Box No:</b>	
<b>Status:</b>	Registered	<b>Country:</b>	Canada
<b>Approval Years:</b>	As of Apr 2020	<b>Choice of Contact:</b>	
<b>Contam. Facility:</b>		<b>Co Admin:</b>	
<b>MHSW Facility:</b>		<b>Phone No Admin:</b>	
<b>SIC Code:</b>			
<b>SIC Description:</b>			

**Detail(s)**

**Waste Class:** 312 P  
**Waste Class Desc:** Pathological wastes

**Waste Class:** 148 C  
**Waste Class Desc:** Misc. wastes and inorganic chemicals

**Waste Class:** 264 L  
**Waste Class Desc:** Photoprocessing wastes

Waste Class: 264 T  
Waste Class Desc: Photoprocessing wastes

8 1 of 1 219.9 ON WWIS

<b>Well ID:</b>	7291908	<b>Data Entry Status:</b>	
<b>Construction Date:</b>		<b>Data Src:</b>	
<b>Primary Water Use:</b>	Monitoring	<b>Date Received:</b>	8/2/2017
<b>Sec. Water Use:</b>		<b>Selected Flag:</b>	Yes
<b>Final Well Status:</b>	Observation Wells	<b>Abandonment Rec:</b>	
<b>Water Type:</b>		<b>Contractor:</b>	6607
<b>Casing Material:</b>		<b>Form Version:</b>	7
<b>Audit No:</b>	Z248484	<b>Owner:</b>	
<b>Tag:</b>	A224439	<b>Street Name:</b>	25 WILLIAM ST
<b>Construction Method:</b>		<b>County:</b>	PEEL
<b>Elevation (m):</b>		<b>Municipality:</b>	BRAMPTON CITY
<b>Elevation Reliability:</b>		<b>Site Info:</b>	
<b>Depth to Bedrock:</b>		<b>Lot:</b>	
<b>Well Depth:</b>		<b>Concession:</b>	
<b>Overburden/Bedrock:</b>		<b>Concession Name:</b>	
<b>Pump Rate:</b>		<b>Easting NAD83:</b>	
<b>Static Water Level:</b>		<b>Northing NAD83:</b>	
<b>Flowing (Y/N):</b>		<b>Zone:</b>	
<b>Flow Rate:</b>		<b>UTM Reliability:</b>	
<b>Clear/Cloudy:</b>			

**Bore Hole Information**

<b>Bore Hole ID:</b>	1006696165	<b>Elevation:</b>	217.537338
<b>DP2BR:</b>		<b>Elevrc:</b>	
<b>Spatial Status:</b>		<b>Zone:</b>	17
<b>Code OB:</b>		<b>East83:</b>	599530
<b>Code OB Desc:</b>		<b>North83:</b>	4838354
<b>Open Hole:</b>		<b>Org CS:</b>	UTM83
<b>Cluster Kind:</b>		<b>UTMRC:</b>	4
<b>Date Completed:</b>	6/29/2017	<b>UTMRC Desc:</b>	margin of error : 30 m - 100 m
<b>Remarks:</b>		<b>Location Method:</b>	wwr
<b>Elevrc Desc:</b>			
<b>Location Source Date:</b>			
<b>Improvement Location Source:</b>			
<b>Improvement Location Method:</b>			
<b>Source Revision Comment:</b>			
<b>Supplier Comment:</b>			

**Overburden and Bedrock Materials Interval**

<b>Formation ID:</b>	1006799484
<b>Layer:</b>	2
<b>Color:</b>	2
<b>General Color:</b>	GREY
<b>Mat1:</b>	05
<b>Most Common Material:</b>	CLAY
<b>Mat2:</b>	06
<b>Other Materials:</b>	SILT
<b>Mat3:</b>	85
<b>Other Materials:</b>	SOFT
<b>Formation Top Depth:</b>	4.5
<b>Formation End Depth:</b>	6
<b>Formation End Depth UOM:</b>	m

<b>Map Key</b>	<b>Number of Records</b>	<b>Elevation (m)</b>	<b>Site</b>	<b>DB</b>
<b><u>Overburden and Bedrock Materials Interval</u></b>				
<b>Formation ID:</b>		1006799483		
<b>Layer:</b>		1		
<b>Color:</b>		6		
<b>General Color:</b>		BROWN		
<b>Mat1:</b>		06		
<b>Most Common Material:</b>		SILT		
<b>Mat2:</b>		05		
<b>Other Materials:</b>		CLAY		
<b>Mat3:</b>		28		
<b>Other Materials:</b>		SAND		
<b>Formation Top Depth:</b>		0		
<b>Formation End Depth:</b>		4.5		
<b>Formation End Depth UOM:</b>		m		
<b><u>Annular Space/Abandonment Sealing Record</u></b>				
<b>Plug ID:</b>		1006799491		
<b>Layer:</b>		1		
<b>Plug From:</b>		0		
<b>Plug To:</b>		2.7		
<b>Plug Depth UOM:</b>		m		
<b><u>Method of Construction &amp; Well Use</u></b>				
<b>Method Construction ID:</b>				
<b>Method Construction Code:</b>		6		
<b>Method Construction:</b>		Boring		
<b>Other Method Construction:</b>				
<b><u>Pipe Information</u></b>				
<b>Pipe ID:</b>		1006799482		
<b>Casing No:</b>		0		
<b>Comment:</b>				
<b>Alt Name:</b>				
<b><u>Construction Record - Casing</u></b>				
<b>Casing ID:</b>		1006799487		
<b>Layer:</b>		1		
<b>Material:</b>		5		
<b>Open Hole or Material:</b>		PLASTIC		
<b>Depth From:</b>		0		
<b>Depth To:</b>		3		
<b>Casing Diameter:</b>		5.1		
<b>Casing Diameter UOM:</b>		cm		
<b>Casing Depth UOM:</b>		m		
<b><u>Construction Record - Screen</u></b>				
<b>Screen ID:</b>		1006799488		
<b>Layer:</b>		1		
<b>Slot:</b>		10		
<b>Screen Top Depth:</b>		3		
<b>Screen End Depth:</b>		6		

Map Key	Number of Records	Elevation (m)	Site	DB
Screen Material:		5		
Screen Depth UOM:		m		
Screen Diameter UOM:		cm		
Screen Diameter:		6.4		
<b><u>Hole Diameter</u></b>				
Hole ID:		1006799485		
Diameter:		15		
Depth From:		0		
Depth To:		6		
Hole Depth UOM:		m		
Hole Diameter UOM:		cm		

9	1 of 1	213.8	Brampton ON	WWIS
Well ID:	7217099			
Construction Date:				
Primary Water Use:	Monitoring			
Sec. Water Use:				
Final Well Status:	Observation Wells			
Water Type:				
Casing Material:				
Audit No:	Z183326			
Tag:	A159431			
Construction Method:				
Elevation (m):				
Elevation Reliability:				
Depth to Bedrock:				
Well Depth:				
Overburden/Bedrock:				
Pump Rate:				
Static Water Level:				
Flowing (Y/N):				
Flow Rate:				
Clear/Cloudy:				
Data Entry Status:				
Data Src:				
Date Received:	2/27/2014			
Selected Flag:	Yes			
Abandonment Rec:				
Contractor:	7320			
Form Version:	7			
Owner:				
Street Name:	36 VODDEN ST E			
County:	PEEL			
Municipality:	BRAMPTON CITY			
Site Info:				
Lot:				
Concession:				
Concession Name:				
Easting NAD83:				
Northing NAD83:				
Zone:				
UTM Reliability:				

**Bore Hole Information**

Bore Hole ID:	1004716644	Elevation:	218.156158
DP2BR:		Elevrc:	
Spatial Status:		Zone:	17
Code OB:		East83:	599276
Code OB Desc:		North83:	4838697
Open Hole:		Org CS:	UTM83
Cluster Kind:		UTMRC:	4
Date Completed:	1/9/2014	UTMRC Desc:	margin of error : 30 m - 100 m
Remarks:		Location Method:	wwr
Elevrc Desc:			
Location Source Date:			
Improvement Location Source:			
Improvement Location Method:			
Source Revision Comment:			
Supplier Comment:			

**Overburden and Bedrock Materials Interval**

Formation ID:	1005090307
Layer:	1
Color:	8



Map Key	Number of Records	Elevation (m)	Site	DB
<b>General Color:</b>		BLACK		
<b>Mat1:</b>				
<b>Most Common Material:</b>				
<b>Mat2:</b>				
<b>Other Materials:</b>				
<b>Mat3:</b>				
<b>Other Materials:</b>				
<b>Formation Top Depth:</b>		0		
<b>Formation End Depth:</b>		0.3		
<b>Formation End Depth UOM:</b>		m		
<b><u>Overburden and Bedrock Materials Interval</u></b>				
<b>Formation ID:</b>		1005090310		
<b>Layer:</b>		4		
<b>Color:</b>		2		
<b>General Color:</b>		GREY		
<b>Mat1:</b>		06		
<b>Most Common Material:</b>		SILT		
<b>Mat2:</b>		12		
<b>Other Materials:</b>		STONES		
<b>Mat3:</b>				
<b>Other Materials:</b>				
<b>Formation Top Depth:</b>		3.4		
<b>Formation End Depth:</b>		7.6		
<b>Formation End Depth UOM:</b>		m		
<b><u>Overburden and Bedrock Materials Interval</u></b>				
<b>Formation ID:</b>		1005090308		
<b>Layer:</b>		2		
<b>Color:</b>		2		
<b>General Color:</b>		GREY		
<b>Mat1:</b>		11		
<b>Most Common Material:</b>		GRAVEL		
<b>Mat2:</b>		28		
<b>Other Materials:</b>		SAND		
<b>Mat3:</b>				
<b>Other Materials:</b>				
<b>Formation Top Depth:</b>		0.3		
<b>Formation End Depth:</b>		0.8		
<b>Formation End Depth UOM:</b>		m		
<b><u>Overburden and Bedrock Materials Interval</u></b>				
<b>Formation ID:</b>		1005090309		
<b>Layer:</b>		3		
<b>Color:</b>		6		
<b>General Color:</b>		BROWN		
<b>Mat1:</b>		06		
<b>Most Common Material:</b>		SILT		
<b>Mat2:</b>		05		
<b>Other Materials:</b>		CLAY		
<b>Mat3:</b>				
<b>Other Materials:</b>				
<b>Formation Top Depth:</b>		0.8		
<b>Formation End Depth:</b>		3.4		
<b>Formation End Depth UOM:</b>		m		

<b>Map Key</b>	<b>Number of Records</b>	<b>Elevation (m)</b>	<b>Site</b>	<b>DB</b>
<b><u>Annular Space/Abandonment Sealing Record</u></b>				
<b>Plug ID:</b>		1005090318		
<b>Layer:</b>		2		
<b>Plug From:</b>		1.2		
<b>Plug To:</b>		7.6		
<b>Plug Depth UOM:</b>		m		
<b><u>Annular Space/Abandonment Sealing Record</u></b>				
<b>Plug ID:</b>		1005090317		
<b>Layer:</b>		1		
<b>Plug From:</b>		0		
<b>Plug To:</b>		1.2		
<b>Plug Depth UOM:</b>		m		
<b><u>Method of Construction &amp; Well Use</u></b>				
<b>Method Construction ID:</b>				
<b>Method Construction Code:</b>		6		
<b>Method Construction:</b>		Boring		
<b>Other Method Construction:</b>		SSA		
<b><u>Pipe Information</u></b>				
<b>Pipe ID:</b>		1005090306		
<b>Casing No:</b>		0		
<b>Comment:</b>				
<b>Alt Name:</b>				
<b><u>Construction Record - Casing</u></b>				
<b>Casing ID:</b>		1005090313		
<b>Layer:</b>		1		
<b>Material:</b>		5		
<b>Open Hole or Material:</b>		PLASTIC		
<b>Depth From:</b>		0		
<b>Depth To:</b>		1.5		
<b>Casing Diameter:</b>		5.1		
<b>Casing Diameter UOM:</b>		cm		
<b>Casing Depth UOM:</b>		m		
<b><u>Construction Record - Screen</u></b>				
<b>Screen ID:</b>		1005090314		
<b>Layer:</b>		1		
<b>Slot:</b>		10		
<b>Screen Top Depth:</b>		1.5		
<b>Screen End Depth:</b>		7.6		
<b>Screen Material:</b>		5		
<b>Screen Depth UOM:</b>		m		
<b>Screen Diameter UOM:</b>		cm		
<b>Screen Diameter:</b>		6.1		
<b><u>Hole Diameter</u></b>				
<b>Hole ID:</b>		1005090311		

Map Key	Number of Records	Elevation (m)	Site	DB
Diameter:		16		
Depth From:		0		
Depth To:		7.6		
Hole Depth UOM:		m		
Hole Diameter UOM:		cm		

[10](#)      1 of 1      213.9      **Brampton ON**      **WWIS**

<b>Well ID:</b>	7217101	<b>Data Entry Status:</b>	
<b>Construction Date:</b>		<b>Data Src:</b>	
<b>Primary Water Use:</b>	Monitoring	<b>Date Received:</b>	2/27/2014
<b>Sec. Water Use:</b>		<b>Selected Flag:</b>	Yes
<b>Final Well Status:</b>	Observation Wells	<b>Abandonment Rec:</b>	
<b>Water Type:</b>		<b>Contractor:</b>	7320
<b>Casing Material:</b>		<b>Form Version:</b>	7
<b>Audit No:</b>	Z183319	<b>Owner:</b>	
<b>Tag:</b>	A159432	<b>Street Name:</b>	36 VODDEN ST E
<b>Construction Method:</b>		<b>County:</b>	PEEL
<b>Elevation (m):</b>		<b>Municipality:</b>	BRAMPTON CITY
<b>Elevation Reliability:</b>		<b>Site Info:</b>	
<b>Depth to Bedrock:</b>		<b>Lot:</b>	
<b>Well Depth:</b>		<b>Concession:</b>	
<b>Overburden/Bedrock:</b>		<b>Concession Name:</b>	
<b>Pump Rate:</b>		<b>Easting NAD83:</b>	
<b>Static Water Level:</b>		<b>Northing NAD83:</b>	
<b>Flowing (Y/N):</b>		<b>Zone:</b>	
<b>Flow Rate:</b>		<b>UTM Reliability:</b>	
<b>Clear/Cloudy:</b>			

#### Bore Hole Information

<b>Bore Hole ID:</b>	1004716650	<b>Elevation:</b>	216.87712
<b>DP2BR:</b>		<b>Elevrc:</b>	
<b>Spatial Status:</b>		<b>Zone:</b>	17
<b>Code OB:</b>		<b>East83:</b>	599285
<b>Code OB Desc:</b>		<b>North83:</b>	4838732
<b>Open Hole:</b>		<b>Org CS:</b>	UTM83
<b>Cluster Kind:</b>		<b>UTMRC:</b>	4
<b>Date Completed:</b>	1/9/2014	<b>UTMRC Desc:</b>	margin of error : 30 m - 100 m
<b>Remarks:</b>		<b>Location Method:</b>	wwr
<b>Elevrc Desc:</b>			
<b>Location Source Date:</b>			
<b>Improvement Location Source:</b>			
<b>Improvement Location Method:</b>			
<b>Source Revision Comment:</b>			
<b>Supplier Comment:</b>			

#### Overburden and Bedrock

##### Materials Interval

<b>Formation ID:</b>	1005090542
<b>Layer:</b>	4
<b>Color:</b>	2
<b>General Color:</b>	GREY
<b>Mat1:</b>	28
<b>Most Common Material:</b>	SAND
<b>Mat2:</b>	06
<b>Other Materials:</b>	SILT
<b>Mat3:</b>	
<b>Other Materials:</b>	
<b>Formation Top Depth:</b>	3.4
<b>Formation End Depth:</b>	3.8

<b>Map Key</b>	<b>Number of Records</b>	<b>Elevation (m)</b>	<b>Site</b>	<b>DB</b>
<b>Formation End Depth UOM:</b>		m		
<b><u>Overburden and Bedrock Materials Interval</u></b>				
<b>Formation ID:</b>		1005090543		
<b>Layer:</b>		5		
<b>Color:</b>		2		
<b>General Color:</b>		GREY		
<b>Mat1:</b>		06		
<b>Most Common Material:</b>		SILT		
<b>Mat2:</b>				
<b>Other Materials:</b>				
<b>Mat3:</b>				
<b>Other Materials:</b>				
<b>Formation Top Depth:</b>		3.8		
<b>Formation End Depth:</b>		6.1		
<b>Formation End Depth UOM:</b>		m		
<b><u>Overburden and Bedrock Materials Interval</u></b>				
<b>Formation ID:</b>		1005090540		
<b>Layer:</b>		2		
<b>Color:</b>		2		
<b>General Color:</b>		GREY		
<b>Mat1:</b>		11		
<b>Most Common Material:</b>		GRAVEL		
<b>Mat2:</b>				
<b>Other Materials:</b>				
<b>Mat3:</b>				
<b>Other Materials:</b>				
<b>Formation Top Depth:</b>		0.3		
<b>Formation End Depth:</b>		0.8		
<b>Formation End Depth UOM:</b>		m		
<b><u>Overburden and Bedrock Materials Interval</u></b>				
<b>Formation ID:</b>		1005090541		
<b>Layer:</b>		3		
<b>Color:</b>		6		
<b>General Color:</b>		BROWN		
<b>Mat1:</b>		06		
<b>Most Common Material:</b>		SILT		
<b>Mat2:</b>		12		
<b>Other Materials:</b>		STONES		
<b>Mat3:</b>				
<b>Other Materials:</b>				
<b>Formation Top Depth:</b>		0.8		
<b>Formation End Depth:</b>		3.4		
<b>Formation End Depth UOM:</b>		m		
<b><u>Overburden and Bedrock Materials Interval</u></b>				
<b>Formation ID:</b>		1005090539		
<b>Layer:</b>		1		
<b>Color:</b>		8		
<b>General Color:</b>		BLACK		
<b>Mat1:</b>				
<b>Most Common Material:</b>				

<b>Map Key</b>	<b>Number of Records</b>	<b>Elevation (m)</b>	<b>Site</b>	<b>DB</b>
<b>Mat2:</b>				
<b>Other Materials:</b>				
<b>Mat3:</b>				
<b>Other Materials:</b>				
<b>Formation Top Depth:</b>		0		
<b>Formation End Depth:</b>		0.3		
<b>Formation End Depth UOM:</b>		m		
<b><u>Annular Space/Abandonment Sealing Record</u></b>				
<b>Plug ID:</b>		1005090550		
<b>Layer:</b>		1		
<b>Plug From:</b>		0		
<b>Plug To:</b>		2.7		
<b>Plug Depth UOM:</b>		m		
<b><u>Annular Space/Abandonment Sealing Record</u></b>				
<b>Plug ID:</b>		1005090551		
<b>Layer:</b>		2		
<b>Plug From:</b>		2.7		
<b>Plug To:</b>		6.1		
<b>Plug Depth UOM:</b>		m		
<b><u>Method of Construction &amp; Well Use</u></b>				
<b>Method Construction ID:</b>				
<b>Method Construction Code:</b>		6		
<b>Method Construction:</b>		Boring		
<b>Other Method Construction:</b>				
<b><u>Pipe Information</u></b>				
<b>Pipe ID:</b>		1005090538		
<b>Casing No:</b>		0		
<b>Comment:</b>				
<b>Alt Name:</b>				
<b><u>Construction Record - Casing</u></b>				
<b>Casing ID:</b>		1005090546		
<b>Layer:</b>		1		
<b>Material:</b>		5		
<b>Open Hole or Material:</b>		PLASTIC		
<b>Depth From:</b>		0		
<b>Depth To:</b>		3.1		
<b>Casing Diameter:</b>		5.1		
<b>Casing Diameter UOM:</b>		cm		
<b>Casing Depth UOM:</b>		m		
<b><u>Construction Record - Screen</u></b>				
<b>Screen ID:</b>		1005090547		
<b>Layer:</b>		1		
<b>Slot:</b>		10		
<b>Screen Top Depth:</b>		3.1		
<b>Screen End Depth:</b>		6.1		

Map Key	Number of Records	Elevation (m)	Site	DB
Screen Material:		5		
Screen Depth UOM:		m		
Screen Diameter UOM:		cm		
Screen Diameter:		6.1		
<b><u>Hole Diameter</u></b>				
Hole ID:		1005090544		
Diameter:		16		
Depth From:		0		
Depth To:		6.1		
Hole Depth UOM:		m		
Hole Diameter UOM:		cm		

[11](#)      1 of 1      219.9      ON      WWIS

<b>Well ID:</b>	7291907	<b>Data Entry Status:</b>	
<b>Construction Date:</b>		<b>Data Src:</b>	
<b>Primary Water Use:</b>	Monitoring	<b>Date Received:</b>	8/2/2017
<b>Sec. Water Use:</b>		<b>Selected Flag:</b>	Yes
<b>Final Well Status:</b>	Observation Wells	<b>Abandonment Rec:</b>	
<b>Water Type:</b>		<b>Contractor:</b>	6607
<b>Casing Material:</b>		<b>Form Version:</b>	7
<b>Audit No:</b>	Z248487	<b>Owner:</b>	
<b>Tag:</b>	A224350	<b>Street Name:</b>	25 WILLIAM ST
<b>Construction Method:</b>		<b>County:</b>	PEEL
<b>Elevation (m):</b>		<b>Municipality:</b>	BRAMPTON CITY
<b>Elevation Reliability:</b>		<b>Site Info:</b>	
<b>Depth to Bedrock:</b>		<b>Lot:</b>	
<b>Well Depth:</b>		<b>Concession:</b>	
<b>Overburden/Bedrock:</b>		<b>Concession Name:</b>	
<b>Pump Rate:</b>		<b>Easting NAD83:</b>	
<b>Static Water Level:</b>		<b>Northing NAD83:</b>	
<b>Flowing (Y/N):</b>		<b>Zone:</b>	
<b>Flow Rate:</b>		<b>UTM Reliability:</b>	
<b>Clear/Cloudy:</b>			

**Bore Hole Information**

<b>Bore Hole ID:</b>	1006696162	<b>Elevation:</b>	216.833389
<b>DP2BR:</b>		<b>Elevrc:</b>	
<b>Spatial Status:</b>		<b>Zone:</b>	17
<b>Code OB:</b>		<b>East83:</b>	599547
<b>Code OB Desc:</b>		<b>North83:</b>	4838343
<b>Open Hole:</b>		<b>Org CS:</b>	UTM83
<b>Cluster Kind:</b>		<b>UTMRC:</b>	4
<b>Date Completed:</b>	6/29/2017	<b>UTMRC Desc:</b>	margin of error : 30 m - 100 m
<b>Remarks:</b>		<b>Location Method:</b>	wwr
<b>Elevrc Desc:</b>			
<b>Location Source Date:</b>			
<b>Improvement Location Source:</b>			
<b>Improvement Location Method:</b>			
<b>Source Revision Comment:</b>			
<b>Supplier Comment:</b>			

**Overburden and Bedrock**  
**Materials Interval**

<b>Formation ID:</b>	1006799473
<b>Layer:</b>	1
<b>Color:</b>	6

<b>Map Key</b>	<b>Number of Records</b>	<b>Elevation (m)</b>	<b>Site</b>	<b>DB</b>
<hr/>				
<b>General Color:</b>		BROWN		
<b>Mat1:</b>		06		
<b>Most Common Material:</b>		SILT		
<b>Mat2:</b>		05		
<b>Other Materials:</b>		CLAY		
<b>Mat3:</b>		28		
<b>Other Materials:</b>		SAND		
<b>Formation Top Depth:</b>		0		
<b>Formation End Depth:</b>		4.5		
<b>Formation End Depth UOM:</b>		m		
<b><u>Overburden and Bedrock Materials Interval</u></b>				
<b>Formation ID:</b>		1006799474		
<b>Layer:</b>		2		
<b>Color:</b>		2		
<b>General Color:</b>		GREY		
<b>Mat1:</b>		05		
<b>Most Common Material:</b>		CLAY		
<b>Mat2:</b>		06		
<b>Other Materials:</b>		SILT		
<b>Mat3:</b>		85		
<b>Other Materials:</b>		SOFT		
<b>Formation Top Depth:</b>		4.5		
<b>Formation End Depth:</b>		6		
<b>Formation End Depth UOM:</b>		m		
<b><u>Annular Space/Abandonment Sealing Record</u></b>				
<b>Plug ID:</b>		1006799481		
<b>Layer:</b>		1		
<b>Plug From:</b>		0		
<b>Plug To:</b>		2.7		
<b>Plug Depth UOM:</b>		m		
<b><u>Method of Construction &amp; Well Use</u></b>				
<b>Method Construction ID:</b>				
<b>Method Construction Code:</b>		6		
<b>Method Construction:</b>		Boring		
<b>Other Method Construction:</b>				
<b><u>Pipe Information</u></b>				
<b>Pipe ID:</b>		1006799472		
<b>Casing No:</b>		0		
<b>Comment:</b>				
<b>Alt Name:</b>				
<b><u>Construction Record - Casing</u></b>				
<b>Casing ID:</b>		1006799477		
<b>Layer:</b>		1		
<b>Material:</b>		5		
<b>Open Hole or Material:</b>		PLASTIC		
<b>Depth From:</b>		0		
<b>Depth To:</b>		3		
<b>Casing Diameter:</b>		5.1		

**Casing Diameter UOM:** cm  
**Casing Depth UOM:** m

**Construction Record - Screen**

**Screen ID:** 1006799478  
**Layer:** 1  
**Slot:** 10  
**Screen Top Depth:** 3  
**Screen End Depth:** 6  
**Screen Material:** 5  
**Screen Depth UOM:** m  
**Screen Diameter UOM:** cm  
**Screen Diameter:** 6.4

**Hole Diameter**

**Hole ID:** 1006799475  
**Diameter:** 15  
**Depth From:** 0  
**Depth To:** 6  
**Hole Depth UOM:** m  
**Hole Diameter UOM:** cm

<a href="#"><u>12</u></a>	1 of 1	216.8	<b>320 Main Street North Brampton ON</b>	<b>EHS</b>
---------------------------	--------	-------	--	------------

<p><b>Order No:</b> 20200413010  <b>Status:</b> C  <b>Report Type:</b> RSC Report (Urban)  <b>Report Date:</b> 16-APR-20  <b>Date Received:</b> 13-APR-20  <b>Previous Site Name:</b>  <b>Lot/Building Size:</b>  <b>Additional Info Ordered:</b></p>	<p><b>Nearest Intersection:</b>  <b>Municipality:</b>  <b>Client Prov/State:</b> ON  <b>Search Radius (km):</b> .3  <b>X:</b> -79.76835156  <b>Y:</b> 43.6931213</p>
---	--

<a href="#"><u>13</u></a>	1 of 1	219.9	<b>25 William St Brampton ON L6V1L3</b>	<b>EHS</b>
---------------------------	--------	-------	---	------------

<p><b>Order No:</b> 20170616021  <b>Status:</b> C  <b>Report Type:</b> Standard Report  <b>Report Date:</b> 21-JUN-17  <b>Date Received:</b> 16-JUN-17  <b>Previous Site Name:</b>  <b>Lot/Building Size:</b>  <b>Additional Info Ordered:</b></p>	<p><b>Nearest Intersection:</b>  <b>Municipality:</b>  <b>Client Prov/State:</b> ON  <b>Search Radius (km):</b> .25  <b>X:</b> -79.764719  <b>Y:</b> 43.691416</p>
--	--

<a href="#"><u>14</u></a>	1 of 1	219.9	<b>MACEDIL HOLDINGS INC. 25 WILLIAM STREET, BRAMPTON, ON L6V 1L3 Brampton ON</b>	<b>RSC</b>
---------------------------	--------	-------	--	------------

<p><b>RSC ID:</b> 225694  <b>RA No:</b>  <b>RSC Type:</b> Phase 1 and 2 RSC  <b>Curr Property Use:</b> Residential  <b>Ministry District:</b> Halton-Peel District Office  <b>Filing Date:</b> 2019/06/05  <b>Date Ack:</b></p>	<p><b>Cert Date:</b>  <b>Cert Prop Use No:</b>  <b>Intended Prop Use:</b> Residential  <b>Qual Person Name:</b> SERENA OYAMA  <b>Stratified (Y/N):</b>  <b>Audit (Y/N):</b>  <b>Entire Leg Prop. (Y/N):</b></p>
---	---



<b>Map Key</b>	<b>Number of Records</b>	<b>Elevation (m)</b>	<b>Site</b>	<b>DB</b>
<b>Date Returned:</b> <b>Restoration Type:</b> <b>Soil Type:</b> <b>Criteria:</b> <b>CPU Issued Sect 1686:</b> <b>Asmt Roll No:</b> <b>Prop ID No (PIN):</b> <b>Property Municipal Address:</b> <b>Mailing Address:</b> <b>Latitude &amp; Longitude:</b> <b>UTM Coordinates:</b> <b>Consultant:</b> <b>Legal Desc:</b> <b>Measurement Method:</b> <b>Applicable Standards:</b> <b>RSC PDF:</b>		<b>Accuracy Estimate:</b> <b>Telephone:</b> <b>Fax:</b> <b>Email:</b>  1001000404800000 14128-0192 (LT) 25 WILLIAM STREET, BRAMPTON, ON L6V 1L3  https://www.lrcsde.lrc.gov.on.ca/BFISWebPublic/pub/viewDocument.action?attachmentId=112911&fileName=BROWNFIELDS-E.pdf		
<b><u>Document(s) Detail</u></b>				
<b>Document Heading:</b>		Supporting Documents		
<b>Document Name:</b>		CertofStatus.pdf		
<b>Document Type:</b>		Certificate of Status		
<b>Document Link:</b>		https://www.lrcsde.lrc.gov.on.ca/BFISWebPublic/pub/viewDocument.action?attachmentId=112921&fileName=CertofStatus.pdf		
<b>Document Heading:</b>		Supporting Documents		
<b>Document Name:</b>		TableofCandPUUses.pdf		
<b>Document Type:</b>		Table of Current and Past Property Use		
<b>Document Link:</b>		https://www.lrcsde.lrc.gov.on.ca/BFISWebPublic/pub/viewDocument.action?attachmentId=112920&fileName=TableofCandPUUses.pdf		
<b>Document Heading:</b>		Supporting Documents		
<b>Document Name:</b>		LawyersLetter.pdf		
<b>Document Type:</b>		Lawyer's letter consisting of a legal description of the property		
<b>Document Link:</b>		https://www.lrcsde.lrc.gov.on.ca/BFISWebPublic/pub/viewDocument.action?attachmentId=112913&fileName=LawyersLetter.pdf		
<b>Document Heading:</b>		Supporting Documents		
<b>Document Name:</b>		TransferDeed.pdf		
<b>Document Type:</b>		Copy of any deed(s), transfer(s) or other document(s)		
<b>Document Link:</b>		https://www.lrcsde.lrc.gov.on.ca/BFISWebPublic/pub/viewDocument.action?attachmentId=112922&fileName=TransferDeed.pdf		
<b>Document Heading:</b>		Supporting Documents		
<b>Document Name:</b>		APECTable.pdf		
<b>Document Type:</b>		Area(s) of Potential Environmental Concern		
<b>Document Link:</b>		https://www.lrcsde.lrc.gov.on.ca/BFISWebPublic/pub/viewDocument.action?attachmentId=112917&fileName=APECTable.pdf		
<b>Document Heading:</b>		Supporting Documents		
<b>Document Name:</b>		NoObjectionLetter.pdf		
<b>Document Type:</b>		A copy of No Objection Statement from municipality		
<b>Document Link:</b>		https://www.lrcsde.lrc.gov.on.ca/BFISWebPublic/pub/viewDocument.action?attachmentId=112919&fileName=NoObjectionLetter.pdf		
<b>Document Heading:</b>		Supporting Documents		
<b>Document Name:</b>		PlanofSurvey.pdf		
<b>Document Type:</b>		A Current plan of Survey		
<b>Document Link:</b>		https://www.lrcsde.lrc.gov.on.ca/BFISWebPublic/pub/viewDocument.action?attachmentId=112914&fileName=PlanofSurvey.pdf		
<b>Document Heading:</b>		Supporting Documents		
<b>Document Name:</b>		PhaseTwo.pdf		

**Document Type:** Phase 2 Conceptual Site Model  
**Document Link:** <https://www.lrcsde.lrc.gov.on.ca/BFISWebPublic/pub/viewDocument.action?attachmentId=114189&fileName=PhaseTwo.pdf>

<a href="#"><u>15</u></a>	1 of 15	216.9	<b>300 Main Street North Brampton ON L6V 4H6</b>	<b>EHS</b>
---------------------------	---------	-------	--	------------

<b>Order No:</b>	20090210016	<b>Nearest Intersection:</b>	
<b>Status:</b>	C	<b>Municipality:</b>	
<b>Report Type:</b>	Custom Report	<b>Client Prov/State:</b>	ON
<b>Report Date:</b>	2/20/2009	<b>Search Radius (km):</b>	0.25
<b>Date Received:</b>	2/10/2009	<b>X:</b>	-79.768518
<b>Previous Site Name:</b>		<b>Y:</b>	43.692432
<b>Lot/Building Size:</b>			
<b>Additional Info Ordered:</b>	Fire Insur. Maps and/or Site Plans		

<a href="#"><u>15</u></a>	2 of 15	216.9	<b>Queen West Medical Associates 300 Main Street North, Suite 100 Brampton ON L6V 4H6</b>	<b>GEN</b>
---------------------------	---------	-------	---	------------

<b>Generator No:</b>	ON8443705	<b>PO Box No:</b>	
<b>Status:</b>		<b>Country:</b>	
<b>Approval Years:</b>	2010	<b>Choice of Contact:</b>	
<b>Contam. Facility:</b>		<b>Co Admin:</b>	
<b>MHSW Facility:</b>		<b>Phone No Admin:</b>	
<b>SIC Code:</b>	621110		
<b>SIC Description:</b>	Offices of Physicians		

**Detail(s)**

<b>Waste Class:</b>	312
<b>Waste Class Desc:</b>	PATHOLOGICAL WASTES
<b>Waste Class:</b>	261
<b>Waste Class Desc:</b>	PHARMACEUTICALS

<a href="#"><u>15</u></a>	3 of 15	216.9	<b>Brampton East Medical Group 300 Main St. N,2and Floor Brampton ON L6V 4H6</b>	<b>GEN</b>
---------------------------	---------	-------	--	------------

<b>Generator No:</b>	ON6780717	<b>PO Box No:</b>	
<b>Status:</b>		<b>Country:</b>	
<b>Approval Years:</b>	2010	<b>Choice of Contact:</b>	
<b>Contam. Facility:</b>		<b>Co Admin:</b>	
<b>MHSW Facility:</b>		<b>Phone No Admin:</b>	
<b>SIC Code:</b>	621110		
<b>SIC Description:</b>	Offices of Physicians		

**Detail(s)**

<b>Waste Class:</b>	312
<b>Waste Class Desc:</b>	PATHOLOGICAL WASTES

<a href="#"><u>15</u></a>	4 of 15	216.9	<b>Brampton East Medical Group 300 Main St. N,2and Floor Brampton ON L6V 4H6</b>	<b>GEN</b>
---------------------------	---------	-------	--	------------

<b>Generator No:</b>	ON6780717	<b>PO Box No:</b>	
<b>Status:</b>		<b>Country:</b>	

Map Key	Number of Records	Elevation (m)	Site	DB
<b>Approval Years:</b> <b>Contam. Facility:</b> <b>MHSW Facility:</b> <b>SIC Code:</b> <b>SIC Description:</b>	2011   621110	312	Offices of Physicians	
<b>Choice of Contact:</b>				
<b>Co Admin:</b>				
<b>Phone No Admin:</b>				
<b>Detail(s)</b>				
<b>Waste Class:</b> <b>Waste Class Desc:</b>		312	PATHOLOGICAL WASTES	
<b>15</b>	<b>5 of 15</b>	<b>216.9</b>	<b>Queen West Medical Associates 300 Main Street North, Suite 100 Brampton ON L6V 4H6</b>	<b>GEN</b>
<b>Generator No:</b> <b>Status:</b> <b>Approval Years:</b> <b>Contam. Facility:</b> <b>MHSW Facility:</b> <b>SIC Code:</b> <b>SIC Description:</b>	ON8443705  2011   621110		Offices of Physicians	
<b>PO Box No:</b>				
<b>Country:</b>				
<b>Choice of Contact:</b>				
<b>Co Admin:</b>				
<b>Phone No Admin:</b>				
<b>Detail(s)</b>				
<b>Waste Class:</b> <b>Waste Class Desc:</b>		312	PATHOLOGICAL WASTES	
<b>Waste Class:</b> <b>Waste Class Desc:</b>		261	PHARMACEUTICALS	
<b>15</b>	<b>6 of 15</b>	<b>216.9</b>	<b>Brampton East Medical Group 300 Main St. N,2and Floor Brampton ON L6V 4H6</b>	<b>GEN</b>
<b>Generator No:</b> <b>Status:</b> <b>Approval Years:</b> <b>Contam. Facility:</b> <b>MHSW Facility:</b> <b>SIC Code:</b> <b>SIC Description:</b>	ON6780717  2012   621110		Offices of Physicians	
<b>PO Box No:</b>				
<b>Country:</b>				
<b>Choice of Contact:</b>				
<b>Co Admin:</b>				
<b>Phone No Admin:</b>				
<b>Detail(s)</b>				
<b>Waste Class:</b> <b>Waste Class Desc:</b>		312	PATHOLOGICAL WASTES	
<b>15</b>	<b>7 of 15</b>	<b>216.9</b>	<b>Queen West Medical Associates 300 Main Street North, Suite 100 Brampton ON L6V 4H6</b>	<b>GEN</b>
<b>Generator No:</b> <b>Status:</b> <b>Approval Years:</b> <b>Contam. Facility:</b> <b>MHSW Facility:</b> <b>SIC Code:</b> <b>SIC Description:</b>	ON8443705  2012   621110		Offices of Physicians	
<b>PO Box No:</b>				
<b>Country:</b>				
<b>Choice of Contact:</b>				
<b>Co Admin:</b>				
<b>Phone No Admin:</b>				

Detail(s)

**Waste Class:** 312  
**Waste Class Desc:** PATHOLOGICAL WASTES

**Waste Class:** 261  
**Waste Class Desc:** PHARMACEUTICALS

<a href="#"><u>15</u></a>	8 of 15	216.9	<b>Brampton East Medical Group</b> 300 Main St. N, 2nd Floor Brampton ON	<b>GEN</b>
---------------------------	---------	-------	--	------------

<b>Generator No:</b> ON6780717	<b>PO Box No:</b>
<b>Status:</b>	<b>Country:</b>
<b>Approval Years:</b> 2013	<b>Choice of Contact:</b>
<b>Contam. Facility:</b>	<b>Co Admin:</b>
<b>MHSW Facility:</b>	<b>Phone No Admin:</b>
<b>SIC Code:</b> 621110	
<b>SIC Description:</b> OFFICES OF PHYSICIANS	

Detail(s)

**Waste Class:** 312  
**Waste Class Desc:** PATHOLOGICAL WASTES

<a href="#"><u>15</u></a>	9 of 15	216.9	<b>Queen West Medical Associates</b> 300 Main Street North, Suite 100 Brampton ON	<b>GEN</b>
---------------------------	---------	-------	---	------------

<b>Generator No:</b> ON8443705	<b>PO Box No:</b>
<b>Status:</b>	<b>Country:</b>
<b>Approval Years:</b> 2013	<b>Choice of Contact:</b>
<b>Contam. Facility:</b>	<b>Co Admin:</b>
<b>MHSW Facility:</b>	<b>Phone No Admin:</b>
<b>SIC Code:</b> 621110	
<b>SIC Description:</b> OFFICES OF PHYSICIANS	

Detail(s)

**Waste Class:** 261  
**Waste Class Desc:** PHARMACEUTICALS

**Waste Class:** 312  
**Waste Class Desc:** PATHOLOGICAL WASTES

<a href="#"><u>15</u></a>	10 of 15	216.9	<b>Central Brampton Family Health Team</b> 300 Main St. N, #200 Brampton ON L6V 4H6	<b>GEN</b>
---------------------------	----------	-------	---	------------

<b>Generator No:</b> ON6780717	<b>PO Box No:</b>	
<b>Status:</b>	<b>Country:</b> Canada	
<b>Approval Years:</b> 2016	<b>Choice of Contact:</b> CO_OFFICIAL	
<b>Contam. Facility:</b> No	<b>Co Admin:</b> Tracy Redden	
<b>MHSW Facility:</b> No	<b>Phone No Admin:</b> 905-451-1710 Ext.	
<b>SIC Code:</b> 621110		
<b>SIC Description:</b> OFFICES OF PHYSICIANS		

Detail(s)

**Waste Class:** 312

Map Key	Number of Records	Elevation (m)	Site	DB
<b>Waste Class Desc:</b>		PATHOLOGICAL WASTES		
<a href="#">15</a>	11 of 15	216.9	<b>Central Brampton Family Health Team</b> 300 Main St. N,2and Floor Brampton ON L6V 4H6	GEN
<b>Generator No:</b>	ON6780717		<b>PO Box No:</b>	
<b>Status:</b>			<b>Country:</b>	Canada
<b>Approval Years:</b>	2015		<b>Choice of Contact:</b>	CO_OFFICIAL
<b>Contam. Facility:</b>	No		<b>Co Admin:</b>	Tracy Redden
<b>MHSW Facility:</b>	No		<b>Phone No Admin:</b>	905-451-1710 Ext.
<b>SIC Code:</b>	621110			
<b>SIC Description:</b>	OFFICES OF PHYSICIANS			
<b>Detail(s)</b>				
<b>Waste Class:</b>	312			
<b>Waste Class Desc:</b>	PATHOLOGICAL WASTES			
<a href="#">15</a>	12 of 15	216.9	<b>Queen West Medical Associates</b> 300 Main Street North, Suite 100 Brampton ON L6V4H6	GEN
<b>Generator No:</b>	ON8443705		<b>PO Box No:</b>	
<b>Status:</b>			<b>Country:</b>	Canada
<b>Approval Years:</b>	2014		<b>Choice of Contact:</b>	CO_OFFICIAL
<b>Contam. Facility:</b>	No		<b>Co Admin:</b>	
<b>MHSW Facility:</b>	No		<b>Phone No Admin:</b>	
<b>SIC Code:</b>	621110			
<b>SIC Description:</b>	OFFICES OF PHYSICIANS			
<b>Detail(s)</b>				
<b>Waste Class:</b>	312			
<b>Waste Class Desc:</b>	PATHOLOGICAL WASTES			
<b>Waste Class:</b>	261			
<b>Waste Class Desc:</b>	PHARMACEUTICALS			
<a href="#">15</a>	13 of 15	216.9	<b>Brampton East Medical Group</b> 300 Main St. N,2and Floor Brampton ON L6V 4H6	GEN
<b>Generator No:</b>	ON6780717		<b>PO Box No:</b>	
<b>Status:</b>			<b>Country:</b>	Canada
<b>Approval Years:</b>	2014		<b>Choice of Contact:</b>	CO_OFFICIAL
<b>Contam. Facility:</b>	No		<b>Co Admin:</b>	Tracy Redden
<b>MHSW Facility:</b>	No		<b>Phone No Admin:</b>	905-451-1710 Ext.
<b>SIC Code:</b>	621110			
<b>SIC Description:</b>	OFFICES OF PHYSICIANS			
<b>Detail(s)</b>				
<b>Waste Class:</b>	312			
<b>Waste Class Desc:</b>	PATHOLOGICAL WASTES			
<a href="#">15</a>	14 of 15	216.9	<b>Dr Essam Michael Medicine Professional Corporation</b> 300 Main St N Brampton ON L6V 1P6	GEN

Map Key	Number of Records	Elevation (m)	Site	DB
<b>Generator No:</b> <b>Status:</b> <b>Approval Years:</b> <b>Contam. Facility:</b> <b>MHSW Facility:</b> <b>SIC Code:</b> <b>SIC Description:</b>	ON6028285 Registered As of Dec 2018		<b>PO Box No:</b> <b>Country:</b> Canada <b>Choice of Contact:</b> <b>Co Admin:</b> <b>Phone No Admin:</b>	
<b><u>Detail(s)</u></b>				
<b>Waste Class:</b> <b>Waste Class Desc:</b>	261 A Pharmaceuticals			
<b>Waste Class:</b> <b>Waste Class Desc:</b>	312 P Pathological wastes			
<b>15</b>	<b>15 of 15</b>	<b>216.9</b>	<b>Dr Essam Michael Medicine Professional Corporation 300 Main St N Brampton ON L6V 1P6</b>	<b>GEN</b>
<b>Generator No:</b> <b>Status:</b> <b>Approval Years:</b> <b>Contam. Facility:</b> <b>MHSW Facility:</b> <b>SIC Code:</b> <b>SIC Description:</b>	ON6028285 Registered As of Apr 2020		<b>PO Box No:</b> <b>Country:</b> Canada <b>Choice of Contact:</b> <b>Co Admin:</b> <b>Phone No Admin:</b>	
<b><u>Detail(s)</u></b>				
<b>Waste Class:</b> <b>Waste Class Desc:</b>	312 P Pathological wastes			
<b>Waste Class:</b> <b>Waste Class Desc:</b>	261 A Pharmaceuticals			
<b>16</b>	<b>1 of 44</b>	<b>213.8</b>	<b>VODDEN XRAY 36 VODDEN STREET EAST BRAMPTON ON L6V 1M4</b>	<b>GEN</b>
<b>Generator No:</b> <b>Status:</b> <b>Approval Years:</b> <b>Contam. Facility:</b> <b>MHSW Facility:</b> <b>SIC Code:</b> <b>SIC Description:</b>	ON2185000 96,97,98,99,00,01 8682 RADIOLOGICAL LAB.		<b>PO Box No:</b> <b>Country:</b> <b>Choice of Contact:</b> <b>Co Admin:</b> <b>Phone No Admin:</b>	
<b><u>Detail(s)</u></b>				
<b>Waste Class:</b> <b>Waste Class Desc:</b>	264 PHOTOPROCESSING WASTES			
<b>16</b>	<b>2 of 44</b>	<b>213.8</b>	<b>VODDEN MEDICAL ARTS PHARMACY 36 VODDEN STREET EAST BRAMPTON ON L6V 1M4</b>	<b>GEN</b>
<b>Generator No:</b> <b>Status:</b> <b>Approval Years:</b>	ON2564800 00,01		<b>PO Box No:</b> <b>Country:</b> <b>Choice of Contact:</b>	

Map Key	Number of Records	Elevation (m)	Site	DB
<b>Contam. Facility:</b> <b>MHSW Facility:</b> <b>SIC Code:</b> 6031 <b>SIC Description:</b>		PHARMACIES	<b>Co Admin:</b> <b>Phone No Admin:</b>	
<b><u>Detail(s)</u></b>				
<b>Waste Class:</b> <b>Waste Class Desc:</b>		261 PHARMACEUTICALS		
<b>Waste Class:</b> <b>Waste Class Desc:</b>		312 PATHOLOGICAL WASTES		
<a href="#">16</a>	3 of 44	213.8	<b>VODDEN MEDICAL ARTS PHARMACY</b> <b>36 vodden st e</b> <b>brampton ON L6V 4H4</b>	GEN
<b>Generator No:</b> ON2564800 <b>Status:</b> <b>Approval Years:</b> 02,03,04 <b>Contam. Facility:</b> <b>MHSW Facility:</b> <b>SIC Code:</b> <b>SIC Description:</b>			<b>PO Box No:</b> <b>Country:</b> <b>Choice of Contact:</b> <b>Co Admin:</b> <b>Phone No Admin:</b>	
<b><u>Detail(s)</u></b>				
<b>Waste Class:</b> <b>Waste Class Desc:</b>		261 PHARMACEUTICALS		
<b>Waste Class:</b> <b>Waste Class Desc:</b>		312 PATHOLOGICAL WASTES		
<a href="#">16</a>	4 of 44	213.8	<b>36 Vodden Street East</b> <b>Brampton ON L6V 4H4</b>	EHS
<b>Order No:</b> 20050225006 <b>Status:</b> C <b>Report Type:</b> <b>Report Date:</b> 3/1/2005 <b>Date Received:</b> 2/25/2005 <b>Previous Site Name:</b> <b>Lot/Building Size:</b> <b>Additional Info Ordered:</b> Additional AND Report			<b>Nearest Intersection:</b> Main Street North <b>Municipality:</b> <b>Client Prov/State:</b> ON <b>Search Radius (km):</b> 0.25 <b>X:</b> -79.767816 <b>Y:</b> 43.694564	
<a href="#">16</a>	5 of 44	213.8	<b>CMLHealthCare</b> <b>36 Vodden Street East</b> <b>Brampton ON L6V 4H4</b>	GEN
<b>Generator No:</b> ON5048494 <b>Status:</b> <b>Approval Years:</b> 2009 <b>Contam. Facility:</b> <b>MHSW Facility:</b> <b>SIC Code:</b> 621510 <b>SIC Description:</b>		Medical and Diagnostic Laboratories	<b>PO Box No:</b> <b>Country:</b> <b>Choice of Contact:</b> <b>Co Admin:</b> <b>Phone No Admin:</b>	
<a href="#">16</a>	6 of 44	213.8	<b>1798836 Ontario Inc.</b> <b>36 Vodden Street, Suite 304</b>	GEN

Map Key	Number of Records	Elevation (m)	Site	DB
<b>Brampton ON L6V 4H4</b>				
<b>Generator No:</b>	ON2595063		<b>PO Box No:</b>	
<b>Status:</b>			<b>Country:</b>	
<b>Approval Years:</b>	2010		<b>Choice of Contact:</b>	
<b>Contam. Facility:</b>			<b>Co Admin:</b>	
<b>MHSW Facility:</b>			<b>Phone No Admin:</b>	
<b>SIC Code:</b>	623110			
<b>SIC Description:</b>	Nursing Care Facilities			
<b><u>Detail(s)</u></b>				
<b>Waste Class:</b>		312		
<b>Waste Class Desc:</b>	PATHOLOGICAL WASTES			
<a href="#">16</a>	7 of 44	213.8	<b>Saint Elizabeth Health Care 36 Vodden St. E, Suite 304 Brampton ON L6V 4H4</b>	<b>GEN</b>
<b>Generator No:</b>	ON6716255		<b>PO Box No:</b>	
<b>Status:</b>			<b>Country:</b>	
<b>Approval Years:</b>	2010		<b>Choice of Contact:</b>	
<b>Contam. Facility:</b>			<b>Co Admin:</b>	
<b>MHSW Facility:</b>			<b>Phone No Admin:</b>	
<b>SIC Code:</b>	621990			
<b>SIC Description:</b>	All Other Ambulatory Health Care Services			
<b><u>Detail(s)</u></b>				
<b>Waste Class:</b>		312		
<b>Waste Class Desc:</b>	PATHOLOGICAL WASTES			
<a href="#">16</a>	8 of 44	213.8	<b>CMLHealthCare 36 Vodden Street East Brampton ON L6V 4H4</b>	<b>GEN</b>
<b>Generator No:</b>	ON5048494		<b>PO Box No:</b>	
<b>Status:</b>			<b>Country:</b>	
<b>Approval Years:</b>	2010		<b>Choice of Contact:</b>	
<b>Contam. Facility:</b>			<b>Co Admin:</b>	
<b>MHSW Facility:</b>			<b>Phone No Admin:</b>	
<b>SIC Code:</b>	621510			
<b>SIC Description:</b>	Medical and Diagnostic Laboratories			
<b><u>Detail(s)</u></b>				
<b>Waste Class:</b>		312		
<b>Waste Class Desc:</b>	PATHOLOGICAL WASTES			
<a href="#">16</a>	9 of 44	213.8	<b>Saint Elizabeth Health Care 36 Vodden St. E, Suite 304 Brampton ON L6V 4H4</b>	<b>GEN</b>
<b>Generator No:</b>	ON6716255		<b>PO Box No:</b>	
<b>Status:</b>			<b>Country:</b>	
<b>Approval Years:</b>	2011		<b>Choice of Contact:</b>	
<b>Contam. Facility:</b>			<b>Co Admin:</b>	
<b>MHSW Facility:</b>			<b>Phone No Admin:</b>	
<b>SIC Code:</b>	621990			
<b>SIC Description:</b>	All Other Ambulatory Health Care Services			



**Detail(s)**

**Waste Class:** 312  
**Waste Class Desc:** PATHOLOGICAL WASTES

<a href="#">16</a>	10 of 44	213.8	<b>North Brampton Physiotherapy</b> 36 Vodden Street E. Suite 306 Brampton ON L6V 4H4	<b>GEN</b>
--------------------	----------	-------	---	------------

<b>Generator No:</b>	ON4647424	<b>PO Box No:</b>	
<b>Status:</b>		<b>Country:</b>	
<b>Approval Years:</b>	2011	<b>Choice of Contact:</b>	
<b>Contam. Facility:</b>		<b>Co Admin:</b>	
<b>MHSW Facility:</b>		<b>Phone No Admin:</b>	
<b>SIC Code:</b>	621340		
<b>SIC Description:</b>			

<a href="#">16</a>	11 of 44	213.8	<b>CMLHealthCare</b> 36 Vodden Street East Brampton ON L6V 4H4	<b>GEN</b>
--------------------	----------	-------	--	------------

<b>Generator No:</b>	ON5048494	<b>PO Box No:</b>	
<b>Status:</b>		<b>Country:</b>	
<b>Approval Years:</b>	2011	<b>Choice of Contact:</b>	
<b>Contam. Facility:</b>		<b>Co Admin:</b>	
<b>MHSW Facility:</b>		<b>Phone No Admin:</b>	
<b>SIC Code:</b>	621510		
<b>SIC Description:</b>	Medical and Diagnostic Laboratories		

**Detail(s)**

**Waste Class:** 312  
**Waste Class Desc:** PATHOLOGICAL WASTES

<a href="#">16</a>	12 of 44	213.8	<b>1798836 Ontario Inc.</b> 36 Vodden Street, Suite 304 Brampton ON L6V 4H4	<b>GEN</b>
--------------------	----------	-------	---	------------

<b>Generator No:</b>	ON2595063	<b>PO Box No:</b>	
<b>Status:</b>		<b>Country:</b>	
<b>Approval Years:</b>	2011	<b>Choice of Contact:</b>	
<b>Contam. Facility:</b>		<b>Co Admin:</b>	
<b>MHSW Facility:</b>		<b>Phone No Admin:</b>	
<b>SIC Code:</b>	623110		
<b>SIC Description:</b>	Nursing Care Facilities		

**Detail(s)**

**Waste Class:** 312  
**Waste Class Desc:** PATHOLOGICAL WASTES

<a href="#">16</a>	13 of 44	213.8	<b>Saint Elizabeth Health Care</b> 36 Vodden St. E, Suite 304 Brampton ON L6V 4H4	<b>GEN</b>
--------------------	----------	-------	---	------------

<b>Generator No:</b>	ON6716255	<b>PO Box No:</b>	
<b>Status:</b>		<b>Country:</b>	
<b>Approval Years:</b>	2012	<b>Choice of Contact:</b>	

Map Key	Number of Records	Elevation (m)	Site	DB
<b>Contam. Facility:</b> <b>MHSW Facility:</b> <b>SIC Code:</b> 621990 <b>SIC Description:</b> All Other Ambulatory Health Care Services <b>Co Admin:</b> <b>Phone No Admin:</b>				
<b><u>Detail(s)</u></b>				
<b>Waste Class:</b> 312 <b>Waste Class Desc:</b> PATHOLOGICAL WASTES				
<a href="#">16</a>	14 of 44	213.8	1798836 Ontario Inc. 36 Vodden Street, Suite 304 Brampton ON L6V 4H4	GEN
<b>Generator No:</b> ON2595063 <b>Status:</b> <b>Approval Years:</b> 2012 <b>Contam. Facility:</b> <b>MHSW Facility:</b> <b>SIC Code:</b> 623110 <b>SIC Description:</b> Nursing Care Facilities <b>PO Box No:</b> <b>Country:</b> <b>Choice of Contact:</b> <b>Co Admin:</b> <b>Phone No Admin:</b>				
<b><u>Detail(s)</u></b>				
<b>Waste Class:</b> 312 <b>Waste Class Desc:</b> PATHOLOGICAL WASTES				
<a href="#">16</a>	15 of 44	213.8	North Brampton Physiotherapy 36 Vodden Street E. Suite 306 Brampton ON L6V 4H4	GEN
<b>Generator No:</b> ON4647424 <b>Status:</b> <b>Approval Years:</b> 2012 <b>Contam. Facility:</b> <b>MHSW Facility:</b> <b>SIC Code:</b> 621340 <b>SIC Description:</b> Offices of Physical Occupational and Speech Therapists and Audiologists <b>PO Box No:</b> <b>Country:</b> <b>Choice of Contact:</b> <b>Co Admin:</b> <b>Phone No Admin:</b>				
<b><u>Detail(s)</u></b>				
<b>Waste Class:</b> 312 <b>Waste Class Desc:</b> PATHOLOGICAL WASTES				
<a href="#">16</a>	16 of 44	213.8	LifeLabs LP 36 Vodden Street East Brampton ON L6V 4H4	GEN
<b>Generator No:</b> ON5048494 <b>Status:</b> <b>Approval Years:</b> 2012 <b>Contam. Facility:</b> <b>MHSW Facility:</b> <b>SIC Code:</b> 621510 <b>SIC Description:</b> Medical and Diagnostic Laboratories <b>PO Box No:</b> <b>Country:</b> <b>Choice of Contact:</b> <b>Co Admin:</b> <b>Phone No Admin:</b>				
<b><u>Detail(s)</u></b>				
<b>Waste Class:</b> 312 <b>Waste Class Desc:</b> PATHOLOGICAL WASTES				
<a href="#">16</a>	17 of 44	213.8	36 Vodden Street East Brampton ON	EHS

Map Key	Number of Records	Elevation (m)	Site	DB
<b>Order No:</b>	20131108007			
<b>Status:</b>	C			
<b>Report Type:</b>	Standard Report			
<b>Report Date:</b>	18-NOV-13			
<b>Date Received:</b>	08-NOV-13			
<b>Previous Site Name:</b>				
<b>Lot/Building Size:</b>	8 sq. meters			
<b>Additional Info Ordered:</b>				
<b>Nearest Intersection:</b>				
<b>Municipality:</b>	Peel			
<b>Client Prov/State:</b>	ON			
<b>Search Radius (km):</b>	.25			
<b>X:</b>	-79.768046			
<b>Y:</b>	43.694757			

<a href="#">16</a>	18 of 44	213.8	<b>LifeLabs LP</b> 36 Vodden Street East Brampton ON	GEN
<b>Generator No:</b>	ON5048494			
<b>Status:</b>				
<b>Approval Years:</b>	2013			
<b>Contam. Facility:</b>				
<b>MHSW Facility:</b>				
<b>SIC Code:</b>	621510			
<b>SIC Description:</b>	MEDICAL AND DIAGNOSTIC LABORATORIES			
<b>PO Box No:</b>				
<b>Country:</b>				
<b>Choice of Contact:</b>				
<b>Co Admin:</b>				
<b>Phone No Admin:</b>				
<b>Waste Class:</b>	312			
<b>Waste Class Desc:</b>	PATHOLOGICAL WASTES			

<a href="#">16</a>	19 of 44	213.8	<b>Saint Elizabeth Health Care</b> 36 Vodden St. E, Suite 304 Brampton ON	GEN
<b>Generator No:</b>	ON6716255			
<b>Status:</b>				
<b>Approval Years:</b>	2013			
<b>Contam. Facility:</b>				
<b>MHSW Facility:</b>				
<b>SIC Code:</b>	621990			
<b>SIC Description:</b>	ALL OTHER AMBULATORY HEALTH CARE SERVICES			
<b>PO Box No:</b>				
<b>Country:</b>				
<b>Choice of Contact:</b>				
<b>Co Admin:</b>				
<b>Phone No Admin:</b>				
<b>Waste Class:</b>	312			
<b>Waste Class Desc:</b>	PATHOLOGICAL WASTES			

<a href="#">16</a>	20 of 44	213.8	<b>Wise Elephant FHT</b> 36 Vodden Street E Suite 203 ON	GEN
<b>Generator No:</b>	ON9090044			
<b>Status:</b>				
<b>Approval Years:</b>	2013			
<b>Contam. Facility:</b>				
<b>MHSW Facility:</b>				
<b>SIC Code:</b>	621110			
<b>SIC Description:</b>	OFFICES OF PHYSICIANS			
<b>PO Box No:</b>				
<b>Country:</b>				
<b>Choice of Contact:</b>				
<b>Co Admin:</b>				
<b>Phone No Admin:</b>				
<b>Waste Class:</b>	312			
<b>Waste Class Desc:</b>	PATHOLOGICAL WASTES			

Map Key	Number of Records	Elevation (m)	Site	DB
<a href="#">16</a>	21 of 44	213.8	1798836 Ontario Inc. 36 Vodden Street, Suite 304 Brampton ON	GEN
<b>Generator No:</b>	ON2595063		<b>PO Box No:</b>	
<b>Status:</b>			<b>Country:</b>	
<b>Approval Years:</b>	2013		<b>Choice of Contact:</b>	
<b>Contam. Facility:</b>			<b>Co Admin:</b>	
<b>MHSW Facility:</b>			<b>Phone No Admin:</b>	
<b>SIC Code:</b>	623110			
<b>SIC Description:</b>				
<b><u>Detail(s)</u></b>				
<b>Waste Class:</b>		312		
<b>Waste Class Desc:</b>		PATHOLOGICAL WASTES		
<a href="#">16</a>	22 of 44	213.8	36 Vodden Street East Brampton ON	EHS
<b>Order No:</b>	20150612060		<b>Nearest Intersection:</b>	
<b>Status:</b>	C		<b>Municipality:</b>	
<b>Report Type:</b>	Standard Report		<b>Client Prov/State:</b>	MA
<b>Report Date:</b>	16-JUN-15		<b>Search Radius (km):</b>	.25
<b>Date Received:</b>	12-JUN-15		<b>X:</b>	-79.767875
<b>Previous Site Name:</b>			<b>Y:</b>	43.694587
<b>Lot/Building Size:</b>				
<b>Additional Info Ordered:</b>	Aerial Photos			
<a href="#">16</a>	23 of 44	213.8	Saint Elizabeth Health Care 36 Vodden St. E, Suite 305 Brampton ON L6V 4H4	GEN
<b>Generator No:</b>	ON6716255		<b>PO Box No:</b>	
<b>Status:</b>			<b>Country:</b>	Canada
<b>Approval Years:</b>	2016		<b>Choice of Contact:</b>	CO_ADMIN
<b>Contam. Facility:</b>	No		<b>Co Admin:</b>	Sam Gray
<b>MHSW Facility:</b>	No		<b>Phone No Admin:</b>	800-263-1857 Ext.203
<b>SIC Code:</b>	621990			
<b>SIC Description:</b>	ALL OTHER AMBULATORY HEALTH CARE SERVICES			
<b><u>Detail(s)</u></b>				
<b>Waste Class:</b>		312		
<b>Waste Class Desc:</b>		PATHOLOGICAL WASTES		
<a href="#">16</a>	24 of 44	213.8	Wise Elephant FHT 36 Vodden Street E Suite 203 ON L6V4H4	GEN
<b>Generator No:</b>	ON9090044		<b>PO Box No:</b>	
<b>Status:</b>			<b>Country:</b>	Canada
<b>Approval Years:</b>	2016		<b>Choice of Contact:</b>	CO_OFFICIAL
<b>Contam. Facility:</b>	No		<b>Co Admin:</b>	
<b>MHSW Facility:</b>	No		<b>Phone No Admin:</b>	
<b>SIC Code:</b>	621110			
<b>SIC Description:</b>	OFFICES OF PHYSICIANS			

Map Key	Number of Records	Elevation (m)	Site	DB
<u>Detail(s)</u>				
Waste Class:		312		
Waste Class Desc:		PATHOLOGICAL WASTES		
<a href="#">16</a>	25 of 44	213.8	Saint Elizabeth Health Care 36 Vodden St. E, Suite 305 Brampton ON L6V 4H4	GEN
Generator No:	ON6716255		PO Box No:	
Status:			Country:	Canada
Approval Years:	2015		Choice of Contact:	CO_OFFICIAL
Contam. Facility:	No		Co Admin:	Liliana Candaic
MHSW Facility:	No		Phone No Admin:	905-826-0854 Ext.5203
SIC Code:	621990			
SIC Description:	ALL OTHER AMBULATORY HEALTH CARE SERVICES			
<u>Detail(s)</u>				
Waste Class:		312		
Waste Class Desc:		PATHOLOGICAL WASTES		
<a href="#">16</a>	26 of 44	213.8	LifeLabs LP 36 Vodden Street East Brampton ON L6V 4H4	GEN
Generator No:	ON5048494		PO Box No:	
Status:			Country:	Canada
Approval Years:	2015		Choice of Contact:	CO_OFFICIAL
Contam. Facility:	No		Co Admin:	
MHSW Facility:	No		Phone No Admin:	
SIC Code:	621510			
SIC Description:	MEDICAL AND DIAGNOSTIC LABORATORIES			
<u>Detail(s)</u>				
Waste Class:		312		
Waste Class Desc:		PATHOLOGICAL WASTES		
<a href="#">16</a>	27 of 44	213.8	1798836 Ontario Inc. 36 Vodden Street, Suite 304 Brampton ON L6V 4H4	GEN
Generator No:	ON2595063		PO Box No:	
Status:			Country:	Canada
Approval Years:	2016		Choice of Contact:	CO_OFFICIAL
Contam. Facility:	No		Co Admin:	
MHSW Facility:	No		Phone No Admin:	
SIC Code:	623110			
SIC Description:	623110			
<u>Detail(s)</u>				
Waste Class:		312		
Waste Class Desc:		PATHOLOGICAL WASTES		
<a href="#">16</a>	28 of 44	213.8	LifeLabs LP 36 Vodden Street East	GEN

Map Key	Number of Records	Elevation (m)	Site	DB
<b>Brampton ON L6V 4H4</b>				
<b>Generator No:</b>	ON5048494		<b>PO Box No:</b>	
<b>Status:</b>			<b>Country:</b>	Canada
<b>Approval Years:</b>	2016		<b>Choice of Contact:</b>	CO_OFFICIAL
<b>Contam. Facility:</b>	No		<b>Co Admin:</b>	
<b>MHSW Facility:</b>	No		<b>Phone No Admin:</b>	
<b>SIC Code:</b>	621510			
<b>SIC Description:</b>	MEDICAL AND DIAGNOSTIC LABORATORIES			
<b><u>Detail(s)</u></b>				
<b>Waste Class:</b>	312			
<b>Waste Class Desc:</b>	PATHOLOGICAL WASTES			
<a href="#">16</a>	29 of 44	213.8	<b>Wise Elephant FHT 36 Vodden Street E Suite 203 ON L6V4H4</b>	<b>GEN</b>
<b>Generator No:</b>	ON9090044		<b>PO Box No:</b>	
<b>Status:</b>			<b>Country:</b>	Canada
<b>Approval Years:</b>	2015		<b>Choice of Contact:</b>	CO_OFFICIAL
<b>Contam. Facility:</b>	No		<b>Co Admin:</b>	
<b>MHSW Facility:</b>	No		<b>Phone No Admin:</b>	
<b>SIC Code:</b>	621110			
<b>SIC Description:</b>	OFFICES OF PHYSICIANS			
<b><u>Detail(s)</u></b>				
<b>Waste Class:</b>	312			
<b>Waste Class Desc:</b>	PATHOLOGICAL WASTES			
<a href="#">16</a>	30 of 44	213.8	<b>1798836 Ontario Inc. 36 Vodden Street, Suite 304 Brampton ON L6V 4H4</b>	<b>GEN</b>
<b>Generator No:</b>	ON2595063		<b>PO Box No:</b>	
<b>Status:</b>			<b>Country:</b>	Canada
<b>Approval Years:</b>	2015		<b>Choice of Contact:</b>	CO_OFFICIAL
<b>Contam. Facility:</b>	No		<b>Co Admin:</b>	
<b>MHSW Facility:</b>	No		<b>Phone No Admin:</b>	
<b>SIC Code:</b>	623110			
<b>SIC Description:</b>	623110			
<b><u>Detail(s)</u></b>				
<b>Waste Class:</b>	312			
<b>Waste Class Desc:</b>	PATHOLOGICAL WASTES			
<a href="#">16</a>	31 of 44	213.8	<b>Saint Elizabeth Health Care 36 Vodden St. E, Suite 305 Brampton ON L6V 4H4</b>	<b>GEN</b>
<b>Generator No:</b>	ON6716255		<b>PO Box No:</b>	
<b>Status:</b>			<b>Country:</b>	Canada
<b>Approval Years:</b>	2014		<b>Choice of Contact:</b>	CO_OFFICIAL
<b>Contam. Facility:</b>	No		<b>Co Admin:</b>	Liliana Candaic
<b>MHSW Facility:</b>	No		<b>Phone No Admin:</b>	905-826-0854 Ext.5203
<b>SIC Code:</b>	621990			
<b>SIC Description:</b>	ALL OTHER AMBULATORY HEALTH CARE SERVICES			

Map Key	Number of Records	Elevation (m)	Site	DB
---------	-------------------	---------------	------	----

Detail(s)

Waste Class: 312  
Waste Class Desc: PATHOLOGICAL WASTES

[16](#)      32 of 44      213.8      **Wise Elephant FHT  
36 Vodden Street E  
Suite 203 ON L6V4H4**      GEN

<b>Generator No:</b>	ON9090044	<b>PO Box No:</b>	
<b>Status:</b>		<b>Country:</b>	Canada
<b>Approval Years:</b>	2014	<b>Choice of Contact:</b>	CO_OFFICIAL
<b>Contam. Facility:</b>	No	<b>Co Admin:</b>	
<b>MHSW Facility:</b>	No	<b>Phone No Admin:</b>	
<b>SIC Code:</b>	621110		
<b>SIC Description:</b>	OFFICES OF PHYSICIANS		

Detail(s)

Waste Class: 312  
Waste Class Desc: PATHOLOGICAL WASTES

[16](#)      33 of 44      213.8      **1798836 Ontario Inc.  
36 Vodden Street, Suite 304  
Brampton ON L6V 4H4**      GEN

<b>Generator No:</b>	ON2595063	<b>PO Box No:</b>	
<b>Status:</b>		<b>Country:</b>	Canada
<b>Approval Years:</b>	2014	<b>Choice of Contact:</b>	CO_OFFICIAL
<b>Contam. Facility:</b>	No	<b>Co Admin:</b>	
<b>MHSW Facility:</b>	No	<b>Phone No Admin:</b>	
<b>SIC Code:</b>	623110		
<b>SIC Description:</b>	623110		

Detail(s)

Waste Class: 312  
Waste Class Desc: PATHOLOGICAL WASTES

[16](#)      34 of 44      213.8      **LifeLabs LP  
36 Vodden Street East  
Brampton ON L5C1V8**      GEN

<b>Generator No:</b>	ON5048494	<b>PO Box No:</b>	
<b>Status:</b>		<b>Country:</b>	Canada
<b>Approval Years:</b>	2014	<b>Choice of Contact:</b>	CO_ADMIN
<b>Contam. Facility:</b>	No	<b>Co Admin:</b>	Jacquie Maertz
<b>MHSW Facility:</b>	No	<b>Phone No Admin:</b>	905 565 0433 Ext.2202
<b>SIC Code:</b>	621510		
<b>SIC Description:</b>	MEDICAL AND DIAGNOSTIC LABORATORIES		

Detail(s)

Waste Class: 312  
Waste Class Desc: PATHOLOGICAL WASTES

[16](#)      35 of 44      213.8      **LifeLabs LP**      GEN

Map Key	Number of Records	Elevation (m)	Site	DB
			<b>36 Vodden Street East Brampton ON L6V 4H4</b>	
<b>Generator No:</b>	ON5048494		<b>PO Box No:</b>	
<b>Status:</b>	Registered		<b>Country:</b>	Canada
<b>Approval Years:</b>	As of Dec 2018		<b>Choice of Contact:</b>	
<b>Contam. Facility:</b>			<b>Co Admin:</b>	
<b>MHSW Facility:</b>			<b>Phone No Admin:</b>	
<b>SIC Code:</b>				
<b>SIC Description:</b>				
<b><u>Detail(s)</u></b>				
<b>Waste Class:</b>		312 P		
<b>Waste Class Desc:</b>		Pathological wastes		
<b><u>16</u></b>	<b>36 of 44</b>	<b>213.8</b>	<b>SEEMA S SHETTY DENTISTRY PROFESSIONAL CORPORATION 36 Vodden St E Suite 105 Brampton ON L6V 4H4</b>	<b>GEN</b>
<b>Generator No:</b>	ON4280337		<b>PO Box No:</b>	
<b>Status:</b>	Registered		<b>Country:</b>	Canada
<b>Approval Years:</b>	As of Dec 2018		<b>Choice of Contact:</b>	
<b>Contam. Facility:</b>			<b>Co Admin:</b>	
<b>MHSW Facility:</b>			<b>Phone No Admin:</b>	
<b>SIC Code:</b>				
<b>SIC Description:</b>				
<b><u>Detail(s)</u></b>				
<b>Waste Class:</b>		312 P		
<b>Waste Class Desc:</b>		Pathological wastes		
<b><u>16</u></b>	<b>37 of 44</b>	<b>213.8</b>	<b>Wise Elephant FHT 36 Vodden Street E Suite 203 ON L6V4H4</b>	<b>GEN</b>
<b>Generator No:</b>	ON9090044		<b>PO Box No:</b>	
<b>Status:</b>	Registered		<b>Country:</b>	Canada
<b>Approval Years:</b>	As of Dec 2017		<b>Choice of Contact:</b>	
<b>Contam. Facility:</b>			<b>Co Admin:</b>	
<b>MHSW Facility:</b>			<b>Phone No Admin:</b>	
<b>SIC Code:</b>				
<b>SIC Description:</b>				
<b><u>Detail(s)</u></b>				
<b>Waste Class:</b>		312 P		
<b>Waste Class Desc:</b>		Pathological wastes		
<b><u>16</u></b>	<b>38 of 44</b>	<b>213.8</b>	<b>1798836 Ontario Inc. 36 Vodden Street, Suite 304 Brampton ON L6V 4H4</b>	<b>GEN</b>
<b>Generator No:</b>	ON2595063		<b>PO Box No:</b>	
<b>Status:</b>	Registered		<b>Country:</b>	Canada
<b>Approval Years:</b>	As of Dec 2017		<b>Choice of Contact:</b>	
<b>Contam. Facility:</b>			<b>Co Admin:</b>	
<b>MHSW Facility:</b>			<b>Phone No Admin:</b>	
<b>SIC Code:</b>				
<b>SIC Description:</b>				



Map Key	Number of Records	Elevation (m)	Site	DB
---------	-------------------	---------------	------	----

Detail(s)

Waste Class: 312 P  
Waste Class Desc: Pathological wastes

[16](#)      39 of 44      213.8      **Saint Elizabeth Health Care  
36 Vodden St. E, Suite 305  
Brampton ON L6V 4H4**      GEN

Generator No:	ON6716255	PO Box No:	
Status:	Registered	Country:	Canada
Approval Years:	As of Dec 2018	Choice of Contact:	
Contam. Facility:		Co Admin:	
MHSW Facility:		Phone No Admin:	
SIC Code:			
SIC Description:			

Detail(s)

Waste Class: 312 P  
Waste Class Desc: Pathological wastes

[16](#)      40 of 44      213.8      **36 Vodden St E  
Brampton ON L6V4H4**      EHS

Order No:	20170328163	Nearest Intersection:	
Status:	C	Municipality:	
Report Type:	Standard Report	Client Prov/State:	ON
Report Date:	04-APR-17	Search Radius (km):	.25
Date Received:	28-MAR-17	X:	-79.768217
Previous Site Name:		Y:	43.694871
Lot/Building Size:			
Additional Info Ordered:			

[16](#)      41 of 44      213.8      **LifeLabs LP  
36 Vodden Street East  
Brampton ON L6V 4H4**      GEN

Generator No:	ON5048494	PO Box No:	
Status:	Registered	Country:	Canada
Approval Years:	As of Apr 2020	Choice of Contact:	
Contam. Facility:		Co Admin:	
MHSW Facility:		Phone No Admin:	
SIC Code:			
SIC Description:			

Detail(s)

Waste Class: 312 P  
Waste Class Desc: Pathological wastes

[16](#)      42 of 44      213.8      **Saint Elizabeth Health Care  
36 Vodden St. E, Suite 305  
Brampton ON L6V 4H4**      GEN

Generator No:	ON6716255	PO Box No:	
Status:	Registered	Country:	Canada

Map Key	Number of Records	Elevation (m)	Site	DB
<b>Approval Years:</b> As of Apr 2020 <b>Contam. Facility:</b> <b>MHSW Facility:</b> <b>SIC Code:</b> <b>SIC Description:</b>			<b>Choice of Contact:</b> <b>Co Admin:</b> <b>Phone No Admin:</b>	
<b><u>Detail(s)</u></b>				
<b>Waste Class:</b> 312 P <b>Waste Class Desc:</b> Pathological wastes				
<a href="#">16</a>	43 of 44	213.8	<b>SEEMA S SHETTY DENTISTRY PROFESSIONAL CORPORATION</b> <b>36 Vodden St E Suite 105</b> <b>Brampton ON L6V 4H4</b>	GEN
<b>Generator No:</b> ON4280337 <b>Status:</b> Registered <b>Approval Years:</b> As of Apr 2020 <b>Contam. Facility:</b> <b>MHSW Facility:</b> <b>SIC Code:</b> <b>SIC Description:</b>			<b>PO Box No:</b> <b>Country:</b> Canada <b>Choice of Contact:</b> <b>Co Admin:</b> <b>Phone No Admin:</b>	
<b><u>Detail(s)</u></b>				
<b>Waste Class:</b> 312 P <b>Waste Class Desc:</b> Pathological wastes				
<a href="#">16</a>	44 of 44	213.8	<b>COMPLETE IMMIGRATION MEDICAL CENTRE</b> <b>36 VODDEN STREET EAST,SUITE 203</b> <b>BRAMPTON ON L6V4H4</b>	GEN
<b>Generator No:</b> ON3671124 <b>Status:</b> Registered <b>Approval Years:</b> As of Apr 2020 <b>Contam. Facility:</b> <b>MHSW Facility:</b> <b>SIC Code:</b> <b>SIC Description:</b>			<b>PO Box No:</b> <b>Country:</b> Canada <b>Choice of Contact:</b> <b>Co Admin:</b> <b>Phone No Admin:</b>	
<b><u>Detail(s)</u></b>				
<b>Waste Class:</b> 312 P <b>Waste Class Desc:</b> Pathological wastes				
<a href="#">17</a>	1 of 1	216.9	ON	WWIS
<b>Well ID:</b> 4903777 <b>Construction Date:</b> <b>Primary Water Use:</b> Not Used <b>Sec. Water Use:</b> 0 <b>Final Well Status:</b> Observation Wells <b>Water Type:</b> <b>Casing Material:</b> <b>Audit No:</b> <b>Tag:</b> <b>Construction Method:</b> <b>Elevation (m):</b> <b>Elevation Reliability:</b>			<b>Data Entry Status:</b> <b>Data Src:</b> 3 <b>Date Received:</b> 3/1/1952 <b>Selected Flag:</b> Yes <b>Abandonment Rec:</b> <b>Contractor:</b> 0001 <b>Form Version:</b> 1 <b>Owner:</b> <b>Street Name:</b> <b>County:</b> PEEL <b>Municipality:</b> BRAMPTON CITY <b>Site Info:</b>	

Map Key	Number of Records	Elevation (m)	Site	DB
---------	-------------------	---------------	------	----

<b>Depth to Bedrock:</b>			<b>Lot:</b>
<b>Well Depth:</b>			<b>Concession:</b>
<b>Overburden/Bedrock:</b>			<b>Concession Name:</b>
<b>Pump Rate:</b>			<b>Easting NAD83:</b>
<b>Static Water Level:</b>			<b>Northing NAD83:</b>
<b>Flowing (Y/N):</b>			<b>Zone:</b>
<b>Flow Rate:</b>			<b>UTM Reliability:</b>
<b>Clear/Cloudy:</b>			

**Bore Hole Information**

<b>Bore Hole ID:</b>	10318610	<b>Elevation:</b>	219.040527
<b>DP2BR:</b>		<b>Elevrc:</b>	
<b>Spatial Status:</b>		<b>Zone:</b>	17
<b>Code OB:</b>	o	<b>East83:</b>	599234.6
<b>Code OB Desc:</b>	Overburden	<b>North83:</b>	4838523
<b>Open Hole:</b>		<b>Org CS:</b>	
<b>Cluster Kind:</b>		<b>UTMRC:</b>	4
<b>Date Completed:</b>	1/1/1952	<b>UTMRC Desc:</b>	margin of error : 30 m - 100 m
<b>Remarks:</b>		<b>Location Method:</b>	p4
<b>Elevrc Desc:</b>			
<b>Location Source Date:</b>			
<b>Improvement Location Source:</b>			
<b>Improvement Location Method:</b>			
<b>Source Revision Comment:</b>			
<b>Supplier Comment:</b>			

**Overburden and Bedrock Materials Interval**

<b>Formation ID:</b>	932043030
<b>Layer:</b>	1
<b>Color:</b>	
<b>General Color:</b>	
<b>Mat1:</b>	25
<b>Most Common Material:</b>	OVERBURDEN
<b>Mat2:</b>	
<b>Other Materials:</b>	
<b>Mat3:</b>	
<b>Other Materials:</b>	
<b>Formation Top Depth:</b>	0
<b>Formation End Depth:</b>	30
<b>Formation End Depth UOM:</b>	ft

**Method of Construction & Well Use**

<b>Method Construction ID:</b>	
<b>Method Construction Code:</b>	0
<b>Method Construction:</b>	Not Known
<b>Other Method Construction:</b>	

**Pipe Information**

<b>Pipe ID:</b>	10867180
<b>Casing No:</b>	1
<b>Comment:</b>	
<b>Alt Name:</b>	

**Construction Record - Casing**

Map Key	Number of Records	Elevation (m)	Site	DB
<b>Casing ID:</b>		930526221		
<b>Layer:</b>		1		
<b>Material:</b>		3		
<b>Open Hole or Material:</b>		CONCRETE		
<b>Depth From:</b>				
<b>Depth To:</b>		30		
<b>Casing Diameter:</b>		48		
<b>Casing Diameter UOM:</b>		inch		
<b>Casing Depth UOM:</b>		ft		

**Results of Well Yield Testing**

<b>Pump Test ID:</b>	994903777
<b>Pump Set At:</b>	
<b>Static Level:</b>	5
<b>Final Level After Pumping:</b>	
<b>Recommended Pump Depth:</b>	
<b>Pumping Rate:</b>	
<b>Flowing Rate:</b>	
<b>Recommended Pump Rate:</b>	
<b>Levels UOM:</b>	ft
<b>Rate UOM:</b>	GPM
<b>Water State After Test Code:</b>	
<b>Water State After Test:</b>	
<b>Pumping Test Method:</b>	
<b>Pumping Duration HR:</b>	
<b>Pumping Duration MIN:</b>	
<b>Flowing:</b>	N

[18](#)      1 of 1      217.9      **Brampton ON**      **WWIS**

<b>Well ID:</b>	7249563	<b>Data Entry Status:</b>	
<b>Construction Date:</b>		<b>Data Src:</b>	
<b>Primary Water Use:</b>		<b>Date Received:</b>	10/7/2015
<b>Sec. Water Use:</b>		<b>Selected Flag:</b>	Yes
<b>Final Well Status:</b>	Abandoned-Other	<b>Abandonment Rec:</b>	Yes
<b>Water Type:</b>		<b>Contractor:</b>	7147
<b>Casing Material:</b>		<b>Form Version:</b>	7
<b>Audit No:</b>	Z218392	<b>Owner:</b>	
<b>Tag:</b>		<b>Street Name:</b>	266 MAIN STREET NORTH
<b>Construction Method:</b>		<b>County:</b>	PEEL
<b>Elevation (m):</b>		<b>Municipality:</b>	BRAMPTON CITY
<b>Elevation Reliability:</b>		<b>Site Info:</b>	
<b>Depth to Bedrock:</b>		<b>Lot:</b>	
<b>Well Depth:</b>		<b>Concession:</b>	
<b>Overburden/Bedrock:</b>		<b>Concession Name:</b>	
<b>Pump Rate:</b>		<b>Easting NAD83:</b>	
<b>Static Water Level:</b>		<b>Northing NAD83:</b>	
<b>Flowing (Y/N):</b>		<b>Zone:</b>	
<b>Flow Rate:</b>		<b>UTM Reliability:</b>	
<b>Clear/Cloudy:</b>			

**Bore Hole Information**

<b>Bore Hole ID:</b>	1005719031	<b>Elevation:</b>	219.439971
<b>DP2BR:</b>		<b>Elevrc:</b>	
<b>Spatial Status:</b>		<b>Zone:</b>	17
<b>Code OB:</b>		<b>East83:</b>	599371
<b>Code OB Desc:</b>		<b>North83:</b>	4838349
<b>Open Hole:</b>		<b>Org CS:</b>	UTM83
<b>Cluster Kind:</b>		<b>UTMRC:</b>	4
<b>Date Completed:</b>	9/17/2015	<b>UTMRC Desc:</b>	margin of error : 30 m - 100 m

**Remarks:**  
**Elevrc Desc:**  
**Location Source Date:**  
**Improvement Location Source:**  
**Improvement Location Method:**  
**Source Revision Comment:**  
**Supplier Comment:**

**Location Method:** WWF

**Annular Space/Abandonment Sealing Record**

**Plug ID:** 1005764188  
**Layer:** 2  
**Plug From:** 2.2  
**Plug To:** 2.8  
**Plug Depth UOM:** m

**Annular Space/Abandonment Sealing Record**

**Plug ID:** 1005764187  
**Layer:** 1  
**Plug From:** 0  
**Plug To:** 2.2  
**Plug Depth UOM:** m

**Annular Space/Abandonment Sealing Record**

**Plug ID:** 1005764189  
**Layer:** 3  
**Plug From:** 2.8  
**Plug To:** 7  
**Plug Depth UOM:** m

**Annular Space/Abandonment Sealing Record**

**Plug ID:** 1005764190  
**Layer:** 4  
**Plug From:** 7  
**Plug To:** 7.6  
**Plug Depth UOM:** m

**Pipe Information**

**Pipe ID:** 1005764180  
**Casing No:** 0  
**Comment:**  
**Alt Name:**

**Construction Record - Casing**

**Casing ID:** 1005764184  
**Layer:** 1  
**Material:**  
**Open Hole or Material:**  
**Depth From:** 0  
**Depth To:** 7.6  
**Casing Diameter:** 90

Map Key	Number of Records	Elevation (m)	Site	DB
<b>Casing Diameter UOM:</b>		cm		
<b>Casing Depth UOM:</b>		m		
<b><u>Construction Record - Screen</u></b>				
<b>Screen ID:</b>		1005764185		
<b>Layer:</b>				
<b>Slot:</b>				
<b>Screen Top Depth:</b>				
<b>Screen End Depth:</b>				
<b>Screen Material:</b>				
<b>Screen Depth UOM:</b>		m		
<b>Screen Diameter UOM:</b>		cm		
<b>Screen Diameter:</b>				
<b><u>Water Details</u></b>				
<b>Water ID:</b>		1005764183		
<b>Layer:</b>		1		
<b>Kind Code:</b>		1		
<b>Kind:</b>		FRESH		
<b>Water Found Depth:</b>		4.6		
<b>Water Found Depth UOM:</b>		m		
<b><u>Hole Diameter</u></b>				
<b>Hole ID:</b>		1005764182		
<b>Diameter:</b>				
<b>Depth From:</b>				
<b>Depth To:</b>				
<b>Hole Depth UOM:</b>		m		
<b>Hole Diameter UOM:</b>		cm		

<a href="#">19</a>	1 of 8	218.9	<b>The Corporation of the City of Brampton 75 Vodden Street East Brampton ON L6V 4H7</b>	CA
<b>Certificate #:</b>		5189-6F6KF9		
<b>Application Year:</b>		2005		
<b>Issue Date:</b>		8/11/2005		
<b>Approval Type:</b>		Air		
<b>Status:</b>		Approved		
<b>Application Type:</b>				
<b>Client Name:</b>				
<b>Client Address:</b>				
<b>Client City:</b>				
<b>Client Postal Code:</b>				
<b>Project Description:</b>				
<b>Contaminants:</b>				
<b>Emission Control:</b>				

<a href="#">19</a>	2 of 8	218.9	<b>The Corporation of The City of Brampton 75 Vodden St. East Brampton ON</b>	GEN
<b>Generator No:</b>		ON6801554	<b>PO Box No:</b>	
<b>Status:</b>			<b>Country:</b>	
<b>Approval Years:</b>		2013	<b>Choice of Contact:</b>	
<b>Contam. Facility:</b>			<b>Co Admin:</b>	
<b>MHSW Facility:</b>			<b>Phone No Admin:</b>	

Map Key	Number of Records	Elevation (m)	Site	DB
<b>SIC Code:</b> 913140 <b>SIC Description:</b>				
<b><u>Detail(s)</u></b>				
<b>Waste Class:</b> 312 <b>Waste Class Desc:</b> PATHOLOGICAL WASTES				
<a href="#">19</a>	3 of 8	218.9	<b>The Corporation of the City of Brampton 75 Vodden St E Brampton ON L6Y 4R2</b>	<b>ECA</b>
<b>Approval No:</b> 5189-6F6KF9 <b>Approval Date:</b> 2005-08-11 <b>Status:</b> Approved <b>Record Type:</b> ECA <b>Link Source:</b> IDS <b>SWP Area Name:</b> <b>Approval Type:</b> ECA-AIR <b>Project Type:</b> AIR <b>Address:</b> 75 Vodden St E <b>Full Address:</b> <b>Full PDF Link:</b> <a href="https://www.accessenvironment.ene.gov.on.ca/instruments/7360-6DJNFZ-14.pdf">https://www.accessenvironment.ene.gov.on.ca/instruments/7360-6DJNFZ-14.pdf</a>				
<b>MOE District:</b>				
<b>City:</b>				
<b>Longitude:</b>				
<b>Latitude:</b>				
<b>Geometry X:</b>				
<b>Geometry Y:</b>				
<a href="#">19</a>	4 of 8	218.9	<b>The Corporation of The City of Brampton 75 Vodden St. East Brampton ON L6V2R2</b>	<b>GEN</b>
<b>Generator No:</b> ON6801554 <b>Status:</b> <b>Approval Years:</b> 2016 <b>Contam. Facility:</b> No <b>MHSW Facility:</b> No <b>SIC Code:</b> 913140 <b>SIC Description:</b> 913140				
<b>PO Box No:</b>				
<b>Country:</b> Canada				
<b>Choice of Contact:</b> CO_OFFICIAL				
<b>Co Admin:</b> Kevin Hamilton				
<b>Phone No Admin:</b> 905 458 5343 Ext.				
<b><u>Detail(s)</u></b>				
<b>Waste Class:</b> 312 <b>Waste Class Desc:</b> PATHOLOGICAL WASTES				
<a href="#">19</a>	5 of 8	218.9	<b>The Corporation of The City of Brampton 75 Vodden St. East Brampton ON L6V2R2</b>	<b>GEN</b>
<b>Generator No:</b> ON6801554 <b>Status:</b> <b>Approval Years:</b> 2015 <b>Contam. Facility:</b> No <b>MHSW Facility:</b> No <b>SIC Code:</b> 913140 <b>SIC Description:</b> 913140				
<b>PO Box No:</b>				
<b>Country:</b> Canada				
<b>Choice of Contact:</b> CO_OFFICIAL				
<b>Co Admin:</b> Kevin Hamilton				
<b>Phone No Admin:</b> 905 458 5343 Ext.				
<b><u>Detail(s)</u></b>				
<b>Waste Class:</b> 312 <b>Waste Class Desc:</b> PATHOLOGICAL WASTES				

Map Key	Number of Records	Elevation (m)	Site	DB
<a href="#">19</a>	6 of 8	218.9	The Corporation of The City of Brampton 75 Vodden St. East Brampton ON L6V2R2	GEN
<b>Generator No:</b>	ON6801554		<b>PO Box No:</b>	
<b>Status:</b>			<b>Country:</b>	Canada
<b>Approval Years:</b>	2014		<b>Choice of Contact:</b>	CO_OFFICIAL
<b>Contam. Facility:</b>	No		<b>Co Admin:</b>	Kevin Hamilton
<b>MHSW Facility:</b>	No		<b>Phone No Admin:</b>	905 458 5343 Ext.
<b>SIC Code:</b>	913140			
<b>SIC Description:</b>	913140			
<b><u>Detail(s)</u></b>				
<b>Waste Class:</b>	312			
<b>Waste Class Desc:</b>	PATHOLOGICAL WASTES			
<a href="#">19</a>	7 of 8	218.9	The Corporation of The City of Brampton Buildings and Property Management 75 Vodden St. East Brampton ON L6V2R2	GEN
<b>Generator No:</b>	ON6801554		<b>PO Box No:</b>	
<b>Status:</b>	Registered		<b>Country:</b>	Canada
<b>Approval Years:</b>	As of Dec 2018		<b>Choice of Contact:</b>	
<b>Contam. Facility:</b>			<b>Co Admin:</b>	
<b>MHSW Facility:</b>			<b>Phone No Admin:</b>	
<b>SIC Code:</b>				
<b>SIC Description:</b>				
<b><u>Detail(s)</u></b>				
<b>Waste Class:</b>	251 L			
<b>Waste Class Desc:</b>	Waste oils/sludges (petroleum based)			
<b>Waste Class:</b>	312 P			
<b>Waste Class Desc:</b>	Pathological wastes			
<a href="#">19</a>	8 of 8	218.9	The Corporation of The City of Brampton Buildings and Property Management 75 Vodden St. East Brampton ON L6V2R2	GEN
<b>Generator No:</b>	ON6801554		<b>PO Box No:</b>	
<b>Status:</b>	Registered		<b>Country:</b>	Canada
<b>Approval Years:</b>	As of Apr 2020		<b>Choice of Contact:</b>	
<b>Contam. Facility:</b>			<b>Co Admin:</b>	
<b>MHSW Facility:</b>			<b>Phone No Admin:</b>	
<b>SIC Code:</b>				
<b>SIC Description:</b>				
<b><u>Detail(s)</u></b>				
<b>Waste Class:</b>	312 P			
<b>Waste Class Desc:</b>	Pathological wastes			
<b>Waste Class:</b>	251 L			
<b>Waste Class Desc:</b>	Waste oils/sludges (petroleum based)			
<a href="#">20</a>	1 of 1	217.3		WWIS



**BRAMPTON ON**

<b>Well ID:</b>	7147718	<b>Data Entry Status:</b>	
<b>Construction Date:</b>		<b>Data Src:</b>	
<b>Primary Water Use:</b>	Test Hole	<b>Date Received:</b>	7/2/2010
<b>Sec. Water Use:</b>		<b>Selected Flag:</b>	Yes
<b>Final Well Status:</b>	Test Hole	<b>Abandonment Rec:</b>	
<b>Water Type:</b>		<b>Contractor:</b>	7215
<b>Casing Material:</b>		<b>Form Version:</b>	7
<b>Audit No:</b>	Z110075	<b>Owner:</b>	
<b>Tag:</b>	A100022	<b>Street Name:</b>	320 MAIN STREET W.
<b>Construction Method:</b>		<b>County:</b>	PEEL
<b>Elevation (m):</b>		<b>Municipality:</b>	BRAMPTON CITY
<b>Elevation Reliability:</b>		<b>Site Info:</b>	
<b>Depth to Bedrock:</b>		<b>Lot:</b>	
<b>Well Depth:</b>		<b>Concession:</b>	
<b>Overburden/Bedrock:</b>		<b>Concession Name:</b>	
<b>Pump Rate:</b>		<b>Easting NAD83:</b>	
<b>Static Water Level:</b>		<b>Northing NAD83:</b>	
<b>Flowing (Y/N):</b>		<b>Zone:</b>	
<b>Flow Rate:</b>		<b>UTM Reliability:</b>	
<b>Clear/Cloudy:</b>			

**Bore Hole Information**

<b>Bore Hole ID:</b>	1003100516	<b>Elevation:</b>	218.522277
<b>DP2BR:</b>		<b>Elevrc:</b>	
<b>Spatial Status:</b>		<b>Zone:</b>	17
<b>Code OB:</b>		<b>East83:</b>	599207
<b>Code OB Desc:</b>		<b>North83:</b>	4838526
<b>Open Hole:</b>		<b>Org CS:</b>	UTM83
<b>Cluster Kind:</b>		<b>UTMRC:</b>	4
<b>Date Completed:</b>	6/14/2010	<b>UTMRC Desc:</b>	margin of error : 30 m - 100 m
<b>Remarks:</b>		<b>Location Method:</b>	wwr
<b>Elevrc Desc:</b>			
<b>Location Source Date:</b>			
<b>Improvement Location Source:</b>			
<b>Improvement Location Method:</b>			
<b>Source Revision Comment:</b>			
<b>Supplier Comment:</b>			

**Overburden and Bedrock**

**Materials Interval**

<b>Formation ID:</b>	1003156167
<b>Layer:</b>	1
<b>Color:</b>	6
<b>General Color:</b>	BROWN
<b>Mat1:</b>	01
<b>Most Common Material:</b>	FILL
<b>Mat2:</b>	
<b>Other Materials:</b>	
<b>Mat3:</b>	27
<b>Other Materials:</b>	OTHER
<b>Formation Top Depth:</b>	0
<b>Formation End Depth:</b>	4
<b>Formation End Depth UOM:</b>	ft

**Overburden and Bedrock**

**Materials Interval**

<b>Formation ID:</b>	1003156169
<b>Layer:</b>	3

<b>Map Key</b>	<b>Number of Records</b>	<b>Elevation (m)</b>	<b>Site</b>	<b>DB</b>
<b>Color:</b>		2		
<b>General Color:</b>		GREY		
<b>Mat1:</b>		06		
<b>Most Common Material:</b>		SILT		
<b>Mat2:</b>		34		
<b>Other Materials:</b>		TILL		
<b>Mat3:</b>		27		
<b>Other Materials:</b>		OTHER		
<b>Formation Top Depth:</b>		14		
<b>Formation End Depth:</b>		20		
<b>Formation End Depth UOM:</b>		ft		
<b><u>Overburden and Bedrock</u></b>				
<b><u>Materials Interval</u></b>				
<b>Formation ID:</b>		1003156168		
<b>Layer:</b>		2		
<b>Color:</b>		6		
<b>General Color:</b>		BROWN		
<b>Mat1:</b>		06		
<b>Most Common Material:</b>		SILT		
<b>Mat2:</b>		34		
<b>Other Materials:</b>		TILL		
<b>Mat3:</b>		68		
<b>Other Materials:</b>		DRY		
<b>Formation Top Depth:</b>		4		
<b>Formation End Depth:</b>		14		
<b>Formation End Depth UOM:</b>		ft		
<b><u>Overburden and Bedrock</u></b>				
<b><u>Materials Interval</u></b>				
<b>Formation ID:</b>		1003156170		
<b>Layer:</b>		4		
<b>Color:</b>		2		
<b>General Color:</b>		GREY		
<b>Mat1:</b>		06		
<b>Most Common Material:</b>		SILT		
<b>Mat2:</b>		05		
<b>Other Materials:</b>		CLAY		
<b>Mat3:</b>		27		
<b>Other Materials:</b>		OTHER		
<b>Formation Top Depth:</b>		20		
<b>Formation End Depth:</b>		25		
<b>Formation End Depth UOM:</b>		ft		
<b><u>Annular Space/Abandonment</u></b>				
<b><u>Sealing Record</u></b>				
<b>Plug ID:</b>		1003156172		
<b>Layer:</b>		1		
<b>Plug From:</b>		25		
<b>Plug To:</b>		13		
<b>Plug Depth UOM:</b>		ft		
<b><u>Annular Space/Abandonment</u></b>				
<b><u>Sealing Record</u></b>				
<b>Plug ID:</b>		1003156173		
<b>Layer:</b>		2		
<b>Plug From:</b>		13		
<b>Plug To:</b>		1		

<b>Map Key</b>	<b>Number of Records</b>	<b>Elevation (m)</b>	<b>Site</b>	<b>DB</b>
<b>Plug Depth UOM:</b>		ft		
<b><u>Annular Space/Abandonment Sealing Record</u></b>				
<b>Plug ID:</b>		1003156174		
<b>Layer:</b>		3		
<b>Plug From:</b>		1		
<b>Plug To:</b>		0		
<b>Plug Depth UOM:</b>		ft		
<b><u>Method of Construction &amp; Well Use</u></b>				
<b>Method Construction ID:</b>				
<b>Method Construction Code:</b>		2		
<b>Method Construction:</b>		Rotary (Convent.)		
<b>Other Method Construction:</b>				
<b><u>Pipe Information</u></b>				
<b>Pipe ID:</b>		1003156166		
<b>Casing No:</b>		0		
<b>Comment:</b>				
<b>Alt Name:</b>				
<b><u>Construction Record - Casing</u></b>				
<b>Casing ID:</b>		1003156176		
<b>Layer:</b>				
<b>Material:</b>				
<b>Open Hole or Material:</b>				
<b>Depth From:</b>				
<b>Depth To:</b>				
<b>Casing Diameter:</b>				
<b>Casing Diameter UOM:</b>		inch		
<b>Casing Depth UOM:</b>		ft		
<b><u>Construction Record - Screen</u></b>				
<b>Screen ID:</b>		1003156177		
<b>Layer:</b>		1		
<b>Slot:</b>		10		
<b>Screen Top Depth:</b>		15		
<b>Screen End Depth:</b>		25		
<b>Screen Material:</b>		5		
<b>Screen Depth UOM:</b>		ft		
<b>Screen Diameter UOM:</b>		inch		
<b>Screen Diameter:</b>		2		
<b><u>Hole Diameter</u></b>				
<b>Hole ID:</b>		1003156171		
<b>Diameter:</b>		8		
<b>Depth From:</b>		25		
<b>Depth To:</b>		0		
<b>Hole Depth UOM:</b>		ft		
<b>Hole Diameter UOM:</b>		inch		

Map Key	Number of Records	Elevation (m)	Site	DB
<a href="#">21</a>	1 of 2	217.9	250 MAIN ST N, BRAMPTON ON	PINC

**Incident ID:**  
**Incident No:** 1711568  
**Type:** FS-Pipeline Incident  
**Status Code:** Pipeline Damage Reason Est  
**Fuel Occurrence Tp:**  
**Fuel Type:**  
**Tank Status:** RC Established  
**Task No:** 5849288  
**Spills Action Centre:**  
**Method Details:** E-mail  
**Fuel Category:** Natural Gas  
**Date of Occurrence:**  
**Occurrence Start Date:** 2015/09/23  
**Operation Type:**  
**Pipeline Type:**  
**Regulator Type:**  
**Summary:** 250 MAIN ST N, BRAMPTON-PIPELINE HIT-1/2"  
**Reported By:** Norman Li- Enbridge  
**Affiliation:**  
**Occurrence Desc:**  
**Damage Reason:** Notification to one call center made but not sufficient  
**Notes:**

**Health Impact:**  
**Environment Impact:**  
**Property Damage:** No  
**Service Interrupt:**  
**Enforce Policy:** No  
**Public Relation:**  
**Pipeline System:**  
**Depth:**  
**Pipe Material:**  
**PSIG:**  
**Attribute Category:** FS-Perform P-line Inc Invest  
**Regulator Location:**

<a href="#">21</a>	2 of 2	217.9	250 Main St North Brampton ON	SPL
--------------------	--------	-------	-------------------------------	-----

**Ref No:** 1631-9ZTSK3  
**Site No:** NA  
**Incident Dt:** 8/28/2015  
**Year:**  
**Incident Cause:**  
**Incident Event:**  
**Contaminant Code:** 35  
**Contaminant Name:** METHANE GAS, COMPRESSED (NATURAL GAS)  
**Contaminant Limit 1:**  
**Contam Limit Freq 1:**  
**Contaminant UN No 1:**  
**Environment Impact:**  
**Nature of Impact:**  
**Receiving Medium:**  
**Receiving Env:**  
**MOE Response:** No  
**Dt MOE Arvl on Scn:**  
**MOE Reported Dt:** 8/28/2015  
**Dt Document Closed:** 11/27/2015  
**Incident Reason:** Operator/Human Error  
**Site Name:** 1/2 in Plastic Service Damaged<UNOFFICIAL>  
**Site County/District:**  
**Site Geo Ref Meth:**  
**Incident Summary:** TSSA/FSB: Plastic Line Hit- Made Safe.  
**Contaminant Qty:** 0 other - see incident description

**Discharger Report:**  
**Material Group:**  
**Health/Env Conseq:**  
**Client Type:**  
**Sector Type:** Unknown / N/A  
**Agency Involved:**  
**Nearest Watercourse:**  
**Site Address:** 250 Main St North  
**Site District Office:**  
**Site Postal Code:**  
**Site Region:**  
**Site Municipality:** Brampton  
**Site Lot:**  
**Site Conc:**  
**Northing:**  
**Easting:**  
**Site Geo Ref Accu:**  
**Site Map Datum:**  
**SAC Action Class:** TSSA - Fuel Safety Branch - Hydrocarbon Fuel Release/Spill  
**Source Type:**

<a href="#">22</a>	1 of 1	214.9	Dales Dump (suspected) Brampton ON L6V	ANDR
--------------------	--------	-------	--	------

Map Key	Number of Records	Elevation (m)	Site	DB
<b>Legal Description:</b> Chinguacousy				
<b>Location Description:</b> Dales Estate, Vodden St				
<b>Municipality:</b> Brampton Town				
<b>Current Municipality:</b> Brampton City				
<b>RM:</b> Peel Region				
<b>Facility:</b> Dump				
<b>Date Active:</b> 1963				
<b>Date Begun:</b> 1963				
<b>Date Complete:</b>				
<b>Area (Ha):</b>				
<b>Landfill Type:</b>				
<b>Group Name:</b>				
<b>Operated By:</b>				
<b>Serial:</b> PEEL26				
<b>NTS:</b> 30M12				
<b>Diameter (m):</b> 206				
<b>Historical Summary:</b>				
<p>Dales Dump, Vodden St In February 1963 there was a fire at Dales Dump on Vodden St (RPA: RG5 79.0001 Feb 16 1963 Dump). In June 1963 there was another fire involving garbage in the dump on the Dales Estate on Vodden St (RPA: RG5 79.0001 Jun 28 1963 Dump). 1964 NTS Map 30M12W Vodden St runs east-west from Hurontario St to Highway 7. There are no obvious clues as to dump location. 1971 Air Photos Vodden St appears incomplete between a portion extending east from Hurontario St to Etobicoke Creek. East of the creek, Vodden is partially laid out and built. A large active ground disturbance is visible @UTM NAD27 599200--4838550 with 13mm diameter @ 1:15820 or 206m. This area, though would be southwest of modern Sproule Dr and Willams Dr, but access to the site appears to have been via Vodden St (YUML: 1971 Air Photos FL 4329 Roll 52 #42). Working conclusion It appears very likely that there was a dump on the Dales Estate property on Vodden St Brampton, which was active in 1963, although its exact location has yet to be determined. The 1971 ground disturbance with centroid @ UTM NAD27 599200--4838550 has to be regarded as a strong possibility.</p>				
<b>Waste Type:</b> garbage, ashes & rubbish				
<b>UTM X Nad 27:</b> 599200				
<b>UTM Y Nad 27:</b> 4838550				
<b>UTM Zone:</b> 17				
<a href="#">23</a>	1 of 1	217.4	<b>Microbase 2000 Systems Inc. 332 Main St N Unit 1 Brampton ON L6V 1P8</b>	SCT
<b>Established:</b> 2006				
<b>Plant Size (ft²):</b>				
<b>Employment:</b>				
<b>--Details--</b>				
<b>Description:</b> Computer and Peripheral Equipment Manufacturing				
<b>SIC/NAICS Code:</b> 334110				
<b>Description:</b> Computer and Software Stores				
<b>SIC/NAICS Code:</b> 443120				
<a href="#">24</a>	1 of 1	218.8	<b>Main Street &amp; Vodden Street, Brampton ON</b>	INC
<b>Incident No:</b> 428694				
<b>Incident ID:</b>				
<b>Attribute Category:</b> FS-Perform L1 Near Miss Insp				
<b>Status Code:</b>				
<b>Incident Location:</b> Main Street & Vodden Street, Brampton - Near Miss				
<b>Drainage System:</b>				
<b>Sub Surface Contam.:</b>				
<b>Aff. Prop. Use Water:</b>				
<b>Contam. Migrated:</b>				

**Contact Natural Env.:**  
**Near Body of Water:**  
**Approx. Quant. Rel.:**  
**Equipment Model:**  
**Serial No.:**  
**Residential App. Type:**  
**Commercial App. Type:**  
**Industrial App. Type:**  
**Institutional App. Type:**  
**Venting Type:**  
**Vent Connector Mater:**  
**Vent Chimney Mater:**  
**Pipeline Type:**  
**Pipeline Involved:**  
**Pipe Material:**  
**Depth Ground Cover:**  
**Regulator Location:**  
**Regulator Type:**  
**Operation Pressure:**  
**Liquid Prop Make:**  
**Liquid Prop Model:**  
**Liquid Prop Serial No.:**  
**Equipment Type:**  
**Cylinder Capacity:**  
**Cylinder Capac. Units:**  
**Cylinder Material Type:**  
**Tank Capacity:**  
**Fuels Occurrence Type:** Other  
**Fuel Type Involved:** Propane  
**Date of Occurrence:** 2010/07/23 00:00:00  
**Time of Occurrence:** 12:00:00  
**Occur Insp Start Date:** 2010/07/30 00:00:00  
**Any Health Impact:** No  
**Any Environmental Impact:** No  
**Was Service Interrupted:** No  
**Was Property Damaged:** No  
**Operation Type Involved:** Propane Re-fill Centre  
**Enforcement Policy:** NULL  
**Prc Escalation Required:** NULL  
**Task No.:** 2995161  
**Notes:**  
**Occurrence Narrative:** overfilled cylinder  
**Tank Material Type:**  
**Tank Storage Type:**  
**Tank Location Type:**  
**Pump Flow Rate Capac:**  
**Liquid Prop Notes:**

<a href="#">25</a>	1 of 1	220.8	215 Centre Street North Brampton ON L6V 1T4	EHS
--------------------	--------	-------	--	-----

<b>Order No.:</b>	20200310031	<b>Nearest Intersection:</b>	
<b>Status:</b>	C	<b>Municipality:</b>	
<b>Report Type:</b>	Standard Report	<b>Client Prov/State:</b>	ON
<b>Report Date:</b>	13-MAR-20	<b>Search Radius (km):</b>	.25
<b>Date Received:</b>	10-MAR-20	<b>X:</b>	-79.7644436
<b>Previous Site Name:</b>		<b>Y:</b>	43.6968571
<b>Lot/Building Size:</b>			
<b>Additional Info Ordered:</b>	Fire Insur. Maps and/or Site Plans		

<a href="#">26</a>	1 of 16	218.8	LEO ARCHDEKIN FUNERAL HOME 289 MAIN STREET N.	GEN
--------------------	---------	-------	--	-----

Map Key	Number of Records	Elevation (m)	Site	DB
<b>BRAMPTON ON L6X 1N5</b>				
<b>Generator No:</b>	ONF001100		<b>PO Box No:</b>	
<b>Status:</b>			<b>Country:</b>	
<b>Approval Years:</b>	88,89,90		<b>Choice of Contact:</b>	
<b>Contam. Facility:</b>			<b>Co Admin:</b>	
<b>MHSW Facility:</b>			<b>Phone No Admin:</b>	
<b>SIC Code:</b>	9731			
<b>SIC Description:</b>		FUNERAL HOMES		
<b><u>Detail(s)</u></b>				
<b>Waste Class:</b>		312		
<b>Waste Class Desc:</b>		PATHOLOGICAL WASTES		
<a href="#"><u>26</u></a>	2 of 16	218.8	<b>LEO ARCHDEKIN FUNERAL HOME 289 MAIN STREET NORTH BRAMPTON ON L6X 1N5</b>	<b>GEN</b>
<b>Generator No:</b>	ONF001100		<b>PO Box No:</b>	
<b>Status:</b>			<b>Country:</b>	
<b>Approval Years:</b>	92,93,97,98,99,00,01		<b>Choice of Contact:</b>	
<b>Contam. Facility:</b>			<b>Co Admin:</b>	
<b>MHSW Facility:</b>			<b>Phone No Admin:</b>	
<b>SIC Code:</b>	9731			
<b>SIC Description:</b>		FUNERAL HOMES		
<b><u>Detail(s)</u></b>				
<b>Waste Class:</b>		312		
<b>Waste Class Desc:</b>		PATHOLOGICAL WASTES		
<a href="#"><u>26</u></a>	3 of 16	218.8	<b>TRILLIUM FUNERAL SERVICES CORP. 289 MAIN STREET NORTH BRAMPTON ON L6X 1N5</b>	<b>GEN</b>
<b>Generator No:</b>	ONF013301		<b>PO Box No:</b>	
<b>Status:</b>			<b>Country:</b>	
<b>Approval Years:</b>	92,93,97,98,99		<b>Choice of Contact:</b>	
<b>Contam. Facility:</b>			<b>Co Admin:</b>	
<b>MHSW Facility:</b>			<b>Phone No Admin:</b>	
<b>SIC Code:</b>	9731			
<b>SIC Description:</b>		FUNERAL HOMES		
<b><u>Detail(s)</u></b>				
<b>Waste Class:</b>		312		
<b>Waste Class Desc:</b>		PATHOLOGICAL WASTES		
<a href="#"><u>26</u></a>	4 of 16	218.8	<b>LEO ARCHDEKIN FUNERAL HOME 44-011 289 MAIN STREET N. BRAMPTON ON L6X 1N5</b>	<b>GEN</b>
<b>Generator No:</b>	ONF001100		<b>PO Box No:</b>	
<b>Status:</b>			<b>Country:</b>	
<b>Approval Years:</b>	94,95,96		<b>Choice of Contact:</b>	
<b>Contam. Facility:</b>			<b>Co Admin:</b>	
<b>MHSW Facility:</b>			<b>Phone No Admin:</b>	
<b>SIC Code:</b>	9731			
<b>SIC Description:</b>		FUNERAL HOMES		

Map Key	Number of Records	Elevation (m)	Site	DB
---------	-------------------	---------------	------	----

Detail(s)

Waste Class: 312  
Waste Class Desc: PATHOLOGICAL WASTES

[26](#)      5 of 16      218.8      **SCOTT FUNERAL HOME, DIV. OF 44-543 TRILLIUM FUNERAL SERVICES CORP. 289 MAIN STREET NORTH BRAMPTON ON L6X 1N5**      **GEN**

Generator No:	ONF013301	PO Box No:
Status:		Country:
Approval Years:	94,95,96	Choice of Contact:
Contam. Facility:		Co Admin:
MHSW Facility:		Phone No Admin:
SIC Code:	9731	
SIC Description:	FUNERAL HOMES	

Detail(s)

Waste Class: 312  
Waste Class Desc: PATHOLOGICAL WASTES

[26](#)      6 of 16      218.8      **TRILLIUM FUNERAL SERVICES CORPORATION 289 MAIN STREET NORTH BRAMPTON ON L6X 1N5**      **GEN**

Generator No:	ONF013301	PO Box No:
Status:		Country:
Approval Years:	00,01,03,04,05,07,08	Choice of Contact:
Contam. Facility:		Co Admin:
MHSW Facility:		Phone No Admin:
SIC Code:	9731	
SIC Description:	FUNERAL HOMES	

Detail(s)

Waste Class: 312  
Waste Class Desc: PATHOLOGICAL WASTES

[26](#)      7 of 16      218.8      **TRILLIUM FUNERAL SERVICES CORPORATION 289 MAIN STREET NORTH BRAMPTON ON L6X 1N5**      **GEN**

Generator No:	ONF013301	PO Box No:
Status:		Country:
Approval Years:	2009	Choice of Contact:
Contam. Facility:		Co Admin:
MHSW Facility:		Phone No Admin:
SIC Code:	812210	
SIC Description:	Funeral Homes	

Detail(s)

Waste Class: 312  
Waste Class Desc: PATHOLOGICAL WASTES

[26](#)      8 of 16      218.8      **TRILLIUM FUNERAL SERVICES CORPORATION**      **GEN**



Map Key	Number of Records	Elevation (m)	Site	DB
			<b>289 MAIN STREET NORTH BRAMPTON ON L6X 1N5</b>	
<b>Generator No:</b>	ONF013301		<b>PO Box No:</b>	
<b>Status:</b>			<b>Country:</b>	
<b>Approval Years:</b>	2010		<b>Choice of Contact:</b>	
<b>Contam. Facility:</b>			<b>Co Admin:</b>	
<b>MHSW Facility:</b>			<b>Phone No Admin:</b>	
<b>SIC Code:</b>	812210			
<b>SIC Description:</b>	Funeral Homes			
<b><u>Detail(s)</u></b>				
<b>Waste Class:</b>		312		
<b>Waste Class Desc:</b>		PATHOLOGICAL WASTES		
<a href="#"><u>26</u></a>	9 of 16	218.8	<b>TRILLIUM FUNERAL SERVICES CORPORATION 289 MAIN STREET NORTH BRAMPTON ON L6X 1N5</b>	<b>GEN</b>
<b>Generator No:</b>	ONF013301		<b>PO Box No:</b>	
<b>Status:</b>			<b>Country:</b>	
<b>Approval Years:</b>	2011		<b>Choice of Contact:</b>	
<b>Contam. Facility:</b>			<b>Co Admin:</b>	
<b>MHSW Facility:</b>			<b>Phone No Admin:</b>	
<b>SIC Code:</b>	812210			
<b>SIC Description:</b>	Funeral Homes			
<b><u>Detail(s)</u></b>				
<b>Waste Class:</b>		312		
<b>Waste Class Desc:</b>		PATHOLOGICAL WASTES		
<a href="#"><u>26</u></a>	10 of 16	218.8	<b>ARBOR MEMORIAL INC. 289 MAIN STREET NORTH BRAMPTON ON L6X 1N5</b>	<b>GEN</b>
<b>Generator No:</b>	ONF013301		<b>PO Box No:</b>	
<b>Status:</b>			<b>Country:</b>	
<b>Approval Years:</b>	2012		<b>Choice of Contact:</b>	
<b>Contam. Facility:</b>			<b>Co Admin:</b>	
<b>MHSW Facility:</b>			<b>Phone No Admin:</b>	
<b>SIC Code:</b>	812210			
<b>SIC Description:</b>	Funeral Homes			
<b><u>Detail(s)</u></b>				
<b>Waste Class:</b>		312		
<b>Waste Class Desc:</b>		PATHOLOGICAL WASTES		
<a href="#"><u>26</u></a>	11 of 16	218.8	<b>ARBOR MEMORIAL INC. 289 MAIN STREET NORTH BRAMPTON ON</b>	<b>GEN</b>
<b>Generator No:</b>	ONF013301		<b>PO Box No:</b>	
<b>Status:</b>			<b>Country:</b>	
<b>Approval Years:</b>	2013		<b>Choice of Contact:</b>	
<b>Contam. Facility:</b>			<b>Co Admin:</b>	
<b>MHSW Facility:</b>			<b>Phone No Admin:</b>	
<b>SIC Code:</b>	812210			
<b>SIC Description:</b>				

Map Key	Number of Records	Elevation (m)	Site	DB
---------	-------------------	---------------	------	----

Detail(s)

Waste Class: 312  
Waste Class Desc: PATHOLOGICAL WASTES

[26](#) 12 of 16 218.8 ARBOR MEMORIAL INC.  
289 MAIN STREET NORTH  
BRAMPTON ON L6X 1N5 GEN

Generator No:	ONF013301	PO Box No:	
Status:		Country:	Canada
Approval Years:	2016	Choice of Contact:	CO_OFFICIAL
Contam. Facility:	No	Co Admin:	
MHSW Facility:	No	Phone No Admin:	
SIC Code:	812210		
SIC Description:	812210		

Detail(s)

Waste Class: 312  
Waste Class Desc: PATHOLOGICAL WASTES

[26](#) 13 of 16 218.8 ARBOR MEMORIAL INC.  
289 MAIN STREET NORTH  
BRAMPTON ON L6X 1N5 GEN

Generator No:	ONF013301	PO Box No:	
Status:		Country:	Canada
Approval Years:	2015	Choice of Contact:	CO_OFFICIAL
Contam. Facility:	No	Co Admin:	
MHSW Facility:	No	Phone No Admin:	
SIC Code:	812210		
SIC Description:	812210		

Detail(s)

Waste Class: 312  
Waste Class Desc: PATHOLOGICAL WASTES

[26](#) 14 of 16 218.8 ARBOR MEMORIAL INC.  
289 MAIN STREET NORTH  
BRAMPTON ON L6X 1N5 GEN

Generator No:	ONF013301	PO Box No:	
Status:		Country:	Canada
Approval Years:	2014	Choice of Contact:	CO_OFFICIAL
Contam. Facility:	No	Co Admin:	
MHSW Facility:	No	Phone No Admin:	
SIC Code:	812210		
SIC Description:	812210		

Detail(s)

Waste Class: 312  
Waste Class Desc: PATHOLOGICAL WASTES

[26](#) 15 of 16 218.8 ARBOR MEMORIAL INC. GEN

Map Key	Number of Records	Elevation (m)	Site	DB
<b>289 MAIN STREET NORTH BRAMPTON ON L6X 1N5</b>				
<b>Generator No:</b>	ONF013301		<b>PO Box No:</b>	
<b>Status:</b>	Registered		<b>Country:</b>	Canada
<b>Approval Years:</b>	As of Dec 2018		<b>Choice of Contact:</b>	
<b>Contam. Facility:</b>			<b>Co Admin:</b>	
<b>MHSW Facility:</b>			<b>Phone No Admin:</b>	
<b>SIC Code:</b>				
<b>SIC Description:</b>				
<b><u>Detail(s)</u></b>				
<b>Waste Class:</b>	312 P			
<b>Waste Class Desc:</b>	Pathological wastes			
<b><u>26</u></b>	<b>16 of 16</b>	<b>218.8</b>	<b>ARBOR MEMORIAL INC. 289 MAIN STREET NORTH BRAMPTON ON L6X 1N5</b>	<b>GEN</b>
<b>Generator No:</b>	ONF013301		<b>PO Box No:</b>	
<b>Status:</b>	Registered		<b>Country:</b>	Canada
<b>Approval Years:</b>	As of Apr 2020		<b>Choice of Contact:</b>	
<b>Contam. Facility:</b>			<b>Co Admin:</b>	
<b>MHSW Facility:</b>			<b>Phone No Admin:</b>	
<b>SIC Code:</b>				
<b>SIC Description:</b>				
<b><u>Detail(s)</u></b>				
<b>Waste Class:</b>	312 P			
<b>Waste Class Desc:</b>	Pathological wastes			
<b><u>27</u></b>	<b>1 of 2</b>	<b>217.3</b>	<b>R.M. OF PEEL WILLIAM ST./MAIN ST. BRAMPTON CITY ON</b>	<b>CA</b>
<b>Certificate #:</b>	3-1347-93-			
<b>Application Year:</b>	93			
<b>Issue Date:</b>	12/7/1993			
<b>Approval Type:</b>	Municipal sewage			
<b>Status:</b>	Approved			
<b>Application Type:</b>				
<b>Client Name:</b>				
<b>Client Address:</b>				
<b>Client City:</b>				
<b>Client Postal Code:</b>				
<b>Project Description:</b>				
<b>Contaminants:</b>				
<b>Emission Control:</b>				
<b><u>27</u></b>	<b>2 of 2</b>	<b>217.3</b>	<b>R.M. OF PEEL WILLIAM ST./MAIN ST. BRAMPTON CITY ON</b>	<b>CA</b>
<b>Certificate #:</b>	7-1043-93-			
<b>Application Year:</b>	93			
<b>Issue Date:</b>	12/7/1993			
<b>Approval Type:</b>	Municipal water			
<b>Status:</b>	Approved			

Map Key	Number of Records	Elevation (m)	Site	DB
---------	-------------------	---------------	------	----

**Application Type:**  
**Client Name:**  
**Client Address:**  
**Client City:**  
**Client Postal Code:**  
**Project Description:**  
**Contaminants:**  
**Emission Control:**

<a href="#">28</a>	1 of 1	217.3	<b>CONSUMERS' GAS CO. LTD., THE MAIN STREET AND WILLIAM STREET NATURAL GAS PIPELINE BRAMPTON CITY ON</b>	<b>SPL</b>
--------------------	--------	-------	--	------------

<b>Ref No:</b>	113165	<b>Discharger Report:</b>	
<b>Site No:</b>		<b>Material Group:</b>	
<b>Incident Dt:</b>	5/15/1995	<b>Health/Env Conseq:</b>	
<b>Year:</b>		<b>Client Type:</b>	
<b>Incident Cause:</b>	VALVE/FITTING LEAK OR FAILURE	<b>Sector Type:</b>	
<b>Incident Event:</b>		<b>Agency Involved:</b>	
<b>Contaminant Code:</b>		<b>Nearest Watercourse:</b>	
<b>Contaminant Name:</b>		<b>Site Address:</b>	
<b>Contaminant Limit 1:</b>		<b>Site District Office:</b>	
<b>Contam Limit Freq 1:</b>		<b>Site Postal Code:</b>	
<b>Contaminant UN No 1:</b>		<b>Site Region:</b>	
<b>Environment Impact:</b>	POSSIBLE	<b>Site Municipality:</b>	21101
<b>Nature of Impact:</b>	Air Pollution	<b>Site Lot:</b>	
<b>Receiving Medium:</b>	AIR	<b>Site Conc:</b>	
<b>Receiving Env:</b>		<b>Northing:</b>	
<b>MOE Response:</b>		<b>Easting:</b>	
<b>Dt MOE Arvl on Scn:</b>		<b>Site Geo Ref Accu:</b>	
<b>MOE Reported Dt:</b>	5/15/1995	<b>Site Map Datum:</b>	
<b>Dt Document Closed:</b>		<b>SAC Action Class:</b>	
<b>Incident Reason:</b>	DAMAGE BY MOVING EQUIPMENT	<b>Source Type:</b>	
<b>Site Name:</b>			
<b>Site County/District:</b>			
<b>Site Geo Ref Meth:</b>			
<b>Incident Summary:</b>	CONSUMERS GAS: MAIN GAS BREAK IN DOWNTOWNR BRAMP-TON.EVACUATION.FD,POLICE		
<b>Contaminant Qty:</b>			

<a href="#">29</a>	1 of 7	216.9	<b>Banerjee Goel Medicine Corporation 247 Main Street North Brampton ON L6X 1N3</b>	<b>GEN</b>
--------------------	--------	-------	---	------------

<b>Generator No:</b>	ON9796465	<b>PO Box No:</b>	
<b>Status:</b>		<b>Country:</b>	
<b>Approval Years:</b>	2010	<b>Choice of Contact:</b>	
<b>Contam. Facility:</b>		<b>Co Admin:</b>	
<b>MHSW Facility:</b>		<b>Phone No Admin:</b>	
<b>SIC Code:</b>	621110		
<b>SIC Description:</b>	Offices of Physicians		

**Detail(s)**

<b>Waste Class:</b>	312
<b>Waste Class Desc:</b>	PATHOLOGICAL WASTES

<a href="#">29</a>	2 of 7	216.9	<b>Banerjee Goel Medicine Corporation 247 Main Street North Brampton ON L6X 1N3</b>	<b>GEN</b>
--------------------	--------	-------	---	------------

Map Key	Number of Records	Elevation (m)	Site	DB
---------	-------------------	---------------	------	----

**Generator No:** ON9796465  
**Status:**  
**Approval Years:** 2011  
**Contam. Facility:**  
**MHSW Facility:**  
**SIC Code:** 621110  
**SIC Description:** Offices of Physicians

**PO Box No:**  
**Country:**  
**Choice of Contact:**  
**Co Admin:**  
**Phone No Admin:**

**Detail(s)**

**Waste Class:** 312  
**Waste Class Desc:** PATHOLOGICAL WASTES

[29](#)      3 of 7      216.9      **Banerjee Goel Medicine Corporation**  
 247 Main Street North  
 Brampton ON L6X 1N3      **GEN**

**Generator No:** ON9796465  
**Status:**  
**Approval Years:** 2012  
**Contam. Facility:**  
**MHSW Facility:**  
**SIC Code:** 621110  
**SIC Description:** Offices of Physicians

**PO Box No:**  
**Country:**  
**Choice of Contact:**  
**Co Admin:**  
**Phone No Admin:**

**Detail(s)**

**Waste Class:** 312  
**Waste Class Desc:** PATHOLOGICAL WASTES

[29](#)      4 of 7      216.9      **Banerjee Goel Medicine Corporation**  
 247 Main Street North  
 Brampton ON      **GEN**

**Generator No:** ON9796465  
**Status:**  
**Approval Years:** 2013  
**Contam. Facility:**  
**MHSW Facility:**  
**SIC Code:** 621110  
**SIC Description:** OFFICES OF PHYSICIANS

**PO Box No:**  
**Country:**  
**Choice of Contact:**  
**Co Admin:**  
**Phone No Admin:**

**Detail(s)**

**Waste Class:** 312  
**Waste Class Desc:** PATHOLOGICAL WASTES

[29](#)      5 of 7      216.9      **Banerjee Goel Medicine Corporation**  
 247 Main Street North  
 Brampton ON L6X 1N3      **GEN**

**Generator No:** ON9796465  
**Status:**  
**Approval Years:** 2016  
**Contam. Facility:** No  
**MHSW Facility:** No  
**SIC Code:** 621110  
**SIC Description:** OFFICES OF PHYSICIANS

**PO Box No:**  
**Country:** Canada  
**Choice of Contact:** CO\_OFFICIAL  
**Co Admin:**  
**Phone No Admin:**

**Detail(s)**

Map Key	Number of Records	Elevation (m)	Site	DB
<b>Waste Class:</b>		312		
<b>Waste Class Desc:</b>		PATHOLOGICAL WASTES		
<a href="#">29</a>	6 of 7	216.9	<b>Banerjee Goel Medicine Corporation</b> 247 Main Street North Brampton ON L6X 1N3	GEN
<b>Generator No:</b>	ON9796465		<b>PO Box No:</b>	
<b>Status:</b>			<b>Country:</b>	Canada
<b>Approval Years:</b>	2015		<b>Choice of Contact:</b>	CO_OFFICIAL
<b>Contam. Facility:</b>	No		<b>Co Admin:</b>	
<b>MHSW Facility:</b>	No		<b>Phone No Admin:</b>	
<b>SIC Code:</b>	621110			
<b>SIC Description:</b>	OFFICES OF PHYSICIANS			
<b><u>Detail(s)</u></b>				
<b>Waste Class:</b>		312		
<b>Waste Class Desc:</b>		PATHOLOGICAL WASTES		
<a href="#">29</a>	7 of 7	216.9	<b>Banerjee Goel Medicine Corporation</b> 247 Main Street North Brampton ON L6X 1N3	GEN
<b>Generator No:</b>	ON9796465		<b>PO Box No:</b>	
<b>Status:</b>			<b>Country:</b>	Canada
<b>Approval Years:</b>	2014		<b>Choice of Contact:</b>	CO_OFFICIAL
<b>Contam. Facility:</b>	No		<b>Co Admin:</b>	
<b>MHSW Facility:</b>	No		<b>Phone No Admin:</b>	
<b>SIC Code:</b>	621110			
<b>SIC Description:</b>	OFFICES OF PHYSICIANS			
<b><u>Detail(s)</u></b>				
<b>Waste Class:</b>		312		
<b>Waste Class Desc:</b>		PATHOLOGICAL WASTES		
<a href="#">30</a>	1 of 1	220.8	<b>The Regional Municipality of Peel</b> 130 Centre St N Brampton ON NA	SPL
<b>Ref No:</b>	3584-BEYCVD		<b>Discharger Report:</b>	
<b>Site No:</b>	8220-BEYR25		<b>Material Group:</b>	
<b>Incident Dt:</b>	8/12/2019		<b>Health/Env Conseq:</b>	2 - Minor Environment
<b>Year:</b>			<b>Client Type:</b>	Municipal Government
<b>Incident Cause:</b>			<b>Sector Type:</b>	Miscellaneous Communal
<b>Incident Event:</b>	Leak/Break		<b>Agency Involved:</b>	
<b>Contaminant Code:</b>	43		<b>Nearest Watercourse:</b>	
<b>Contaminant Name:</b>	SEDIMENT(SUSPENDED SOLIDS/ SAND/ SILT)		<b>Site Address:</b>	130 Centre St N
<b>Contaminant Limit 1:</b>			<b>Site District Office:</b>	Halton-Peel
<b>Contam Limit Freq 1:</b>			<b>Site Postal Code:</b>	NA
<b>Contaminant UN No 1:</b>	n/a		<b>Site Region:</b>	Central
<b>Environment Impact:</b>			<b>Site Municipality:</b>	Brampton
<b>Nature of Impact:</b>			<b>Site Lot:</b>	
<b>Receiving Medium:</b>			<b>Site Conc:</b>	NA
<b>Receiving Env:</b>	Land; Surface Water; Source Water Zone		<b>Northing:</b>	NA
<b>MOE Response:</b>	No		<b>Easting:</b>	NA
<b>Dt MOE Arvl on Scn:</b>			<b>Site Geo Ref Accu:</b>	NA
<b>MOE Reported Dt:</b>	8/12/2019		<b>Site Map Datum:</b>	NA

Map Key	Number of Records	Elevation (m)	Site	DB
<b>Dt Document Closed:</b> Unknown / N/A <b>Incident Reason:</b> Unknown / N/A <b>Site Name:</b> 130 Centre Street N Brampton <b>Site County/District:</b> Regional Municipality of Peel <b>Site Geo Ref Meth:</b> NA <b>Incident Summary:</b> RoP: Watermain Break, Etobicoke Creek <b>Contaminant Qty:</b> 0 other - see incident description				
<b>SAC Action Class:</b> Watercourse Spills <b>Source Type:</b> Valve/Fitting/Piping				
<a href="#">31</a>	1 of 1	220.8	PRIVATE RESIDENCE INTO CATCH BASIN IN FRONT OF 132 CENTRE STREET (N.O.S.) BRAMPTON CITY ON	SPL
<b>Ref No:</b> 158836 <b>Site No:</b> <b>Incident Dt:</b> 8/9/1998 <b>Year:</b> <b>Incident Cause:</b> OTHER CAUSE (N.O.S.) <b>Incident Event:</b> <b>Contaminant Code:</b> <b>Contaminant Name:</b> <b>Contaminant Limit 1:</b> <b>Contam Limit Freq 1:</b> <b>Contaminant UN No 1:</b> <b>Environment Impact:</b> POSSIBLE <b>Nature of Impact:</b> Water course or lake <b>Receiving Medium:</b> WATER <b>Receiving Env:</b> <b>MOE Response:</b> <b>Dt MOE Arvl on Scn:</b> <b>MOE Reported Dt:</b> 8/9/1998 <b>Dt Document Closed:</b> <b>Incident Reason:</b> INTENTIONAL/PLANNED <b>Site Name:</b> <b>Site County/District:</b> <b>Site Geo Ref Meth:</b> <b>Incident Summary:</b> PRIVATE OWNER: 5L SOLVENT DUMPED DOWN CATCH BASIN. <b>Contaminant Qty:</b>				
<b>Discharger Report:</b> <b>Material Group:</b> <b>Health/Env Conseq:</b> <b>Client Type:</b> <b>Sector Type:</b> <b>Agency Involved:</b> <b>Nearest Watercourse:</b> <b>Site Address:</b> <b>Site District Office:</b> <b>Site Postal Code:</b> <b>Site Region:</b> <b>Site Municipality:</b> 21101 <b>Site Lot:</b> <b>Site Conc:</b> <b>Northing:</b> <b>Easting:</b> WORKS <b>Site Geo Ref Accu:</b> <b>Site Map Datum:</b> <b>SAC Action Class:</b> <b>Source Type:</b>				
<a href="#">32</a>	1 of 5	216.9	HY & ZEL'S INC. 12 VODDEN STREET BRAMPTON ON L6Y 1A2	GEN
<b>Generator No:</b> ON2370416 <b>Status:</b> <b>Approval Years:</b> 00,01 <b>Contam. Facility:</b> <b>MHSW Facility:</b> <b>SIC Code:</b> 6031 <b>SIC Description:</b> PHARMACIES <b>PO Box No:</b> <b>Country:</b> <b>Choice of Contact:</b> <b>Co Admin:</b> <b>Phone No Admin:</b>				
<b>Detail(s)</b>				
<b>Waste Class:</b> 261 <b>Waste Class Desc:</b> PHARMACEUTICALS <b>Waste Class:</b> 312 <b>Waste Class Desc:</b> PATHOLOGICAL WASTES				
<a href="#">32</a>	2 of 5	216.9	HY & ZELS - BRAMPTON 12 VODDEN STREET	PES

Map Key	Number of Records	Elevation (m)	Site	DB
---------	-------------------	---------------	------	----

**BRAMPTON ON L6Y1A2**

<b>Detail Licence No:</b>		<b>Operator Box:</b>	
<b>Licence No:</b>		<b>Operator Class:</b>	
<b>Status:</b>		<b>Operator No:</b>	
<b>Approval Date:</b>		<b>Operator Type:</b>	
<b>Report Source:</b>		<b>Oper Area Code:</b>	
<b>Licence Type:</b>	Limited Vendor	<b>Oper Phone No:</b>	
<b>Licence Type Code:</b>	23	<b>Operator Ext:</b>	
<b>Licence Class:</b>		<b>Operator Lot:</b>	
<b>Licence Control:</b>		<b>Oper Concession:</b>	
<b>Latitude:</b>		<b>Operator Region:</b>	
<b>Longitude:</b>		<b>Operator District:</b>	
<b>Lot:</b>		<b>Operator County:</b>	
<b>Concession:</b>		<b>Op Municipality:</b>	
<b>Region:</b>		<b>Post Office Box:</b>	
<b>District:</b>		<b>MOE District:</b>	
<b>County:</b>		<b>SWP Area Name:</b>	
<b>Trade Name:</b>			
<b>PDF Link:</b>			

<a href="#">32</a>	3 of 5	216.9	<b>Big Lots Canada Inc.</b> 12 Vodden Street East Brampton ON	<b>GEN</b>
--------------------	--------	-------	---	------------

<b>Generator No:</b>	ON7084002	<b>PO Box No:</b>	
<b>Status:</b>		<b>Country:</b>	
<b>Approval Years:</b>	2013	<b>Choice of Contact:</b>	
<b>Contam. Facility:</b>		<b>Co Admin:</b>	
<b>MHSW Facility:</b>		<b>Phone No Admin:</b>	
<b>SIC Code:</b>	453999		
<b>SIC Description:</b>	ALL OTHER MISCELLANEOUS STORE RETAILERS (EXCEPT BEER AND WINE-MAKING SUPPLIES STORES)		

**Detail(s)**

<b>Waste Class:</b>	263
<b>Waste Class Desc:</b>	ORGANIC LABORATORY CHEMICALS

<a href="#">32</a>	4 of 5	216.9	<b>Big Lots Canada Inc.</b> 12 Vodden Street East Brampton ON	<b>GEN</b>
--------------------	--------	-------	---	------------

<b>Generator No:</b>	ON7084002	<b>PO Box No:</b>	
<b>Status:</b>		<b>Country:</b>	
<b>Approval Years:</b>	2012	<b>Choice of Contact:</b>	
<b>Contam. Facility:</b>		<b>Co Admin:</b>	
<b>MHSW Facility:</b>		<b>Phone No Admin:</b>	
<b>SIC Code:</b>	453999		
<b>SIC Description:</b>	All Other Miscellaneous Store Retailers (except Beer and Wine-Making Supplies Stores)		

<a href="#">32</a>	5 of 5	216.9	<b>HY &amp; ZELS - BRAMPTON</b> 12 VODDEN STREET BRAMPTON ON L6Y1A2	<b>PES</b>
--------------------	--------	-------	---	------------

<b>Detail Licence No:</b>		<b>Operator Box:</b>	
<b>Licence No:</b>	12981	<b>Operator Class:</b>	
<b>Status:</b>		<b>Operator No:</b>	
<b>Approval Date:</b>		<b>Operator Type:</b>	
<b>Report Source:</b>	Legacy Licenses (Excluding TS)	<b>Oper Area Code:</b>	905
<b>Licence Type:</b>	Limited Vendor	<b>Oper Phone No:</b>	4540073
<b>Licence Type Code:</b>	23	<b>Operator Ext:</b>	



Map Key	Number of Records	Elevation (m)	Site	DB
<b>Licence Class:</b> <b>Licence Control:</b> <b>Latitude:</b> <b>Longitude:</b> <b>Lot:</b> <b>Concession:</b> <b>Region:</b> <b>District:</b> <b>County:</b> <b>Trade Name:</b> <b>PDF Link:</b>	01			
			<b>Operator Lot:</b> <b>Oper Concession:</b> <b>Operator Region:</b> <b>Operator District:</b> <b>Operator County:</b> <b>Op Municipality:</b> <b>Post Office Box:</b> <b>MOE District:</b> <b>SWP Area Name:</b>	

<a href="#">33</a>	1 of 1	217.4	<b>BRAMPTON CITY - LOTS 5 &amp; 6, CONC. 1 WHS</b> <b>DAVID ST./MAIN ST. N./MILL ST.</b> <b>BRAMPTON CITY ON</b>	CA
<b>Certificate #:</b> <b>Application Year:</b> <b>Issue Date:</b> <b>Approval Type:</b> <b>Status:</b> <b>Application Type:</b> <b>Client Name:</b> <b>Client Address:</b> <b>Client City:</b> <b>Client Postal Code:</b> <b>Project Description:</b> <b>Contaminants:</b> <b>Emission Control:</b>		3-1012-92-92 8/14/1992 Municipal sewage Approved		

<a href="#">34</a>	1 of 1	221.1	<b>178 Beech St.</b> <b>Brampton ON</b>	SPL	
<b>Ref No:</b> <b>Site No:</b> <b>Incident Dt:</b> <b>Year:</b> <b>Incident Cause:</b> <b>Incident Event:</b> <b>Contaminant Code:</b> <b>Contaminant Name:</b> <b>Contaminant Limit 1:</b> <b>Contam Limit Freq 1:</b> <b>Contaminant UN No 1:</b> <b>Environment Impact:</b> <b>Nature of Impact:</b> <b>Receiving Medium:</b> <b>Receiving Env:</b> <b>MOE Response:</b> <b>Dt MOE Arvl on Scn:</b> <b>MOE Reported Dt:</b> <b>Dt Document Closed:</b>		4670-BC623E NA 5/13/2019 No	<b>Discharger Report:</b> <b>Material Group:</b> <b>Health/Env Conseq:</b> <b>Client Type:</b> <b>Sector Type:</b> <b>Agency Involved:</b> <b>Nearest Watercourse:</b> <b>Site Address:</b> <b>Site District Office:</b> <b>Site Postal Code:</b> <b>Site Region:</b> <b>Site Municipality:</b> <b>Site Lot:</b> <b>Site Conc:</b> <b>Northing:</b> <b>Easting:</b> <b>Site Geo Ref Accu:</b> <b>Site Map Datum:</b> <b>SAC Action Class:</b>	0 - No Impact 178 Beech St. Halton-Peel Central Brampton	Pollution Incident Reports (PIRs) and "Other" calls
<b>Incident Reason:</b> <b>Site Name:</b> <b>Site County/District:</b> <b>Site Geo Ref Meth:</b> <b>Incident Summary:</b> <b>Contaminant Qty:</b>		Possible pesticide use - oily sheen<UNOFFICIAL> Regional Municipality of Peel MOETips: possible pesticides running off property - Beech St.	<b>Source Type:</b>		

Map Key	Number of Records	Elevation (m)	Site	DB
<a href="#">35</a>	1 of 2	217.8	344 Main Street North Brampton ON L6V 1P8	EHS
<b>Order No:</b>	20191120305		<b>Nearest Intersection:</b>	
<b>Status:</b>	C		<b>Municipality:</b>	
<b>Report Type:</b>	Standard Express Report		<b>Client Prov/State:</b>	ON
<b>Report Date:</b>	20-NOV-19		<b>Search Radius (km):</b>	.25
<b>Date Received:</b>	20-NOV-19		<b>X:</b>	-79.7702285
<b>Previous Site Name:</b>			<b>Y:</b>	43.6937294
<b>Lot/Building Size:</b>				
<b>Additional Info Ordered:</b>	Topographic Maps			
<a href="#">35</a>	2 of 2	217.8	344 Main Street North Brampton ON L6V 1P8	EHS
<b>Order No:</b>	20191120305		<b>Nearest Intersection:</b>	
<b>Status:</b>	C		<b>Municipality:</b>	
<b>Report Type:</b>	Standard Express Report		<b>Client Prov/State:</b>	ON
<b>Report Date:</b>	20-NOV-19		<b>Search Radius (km):</b>	.25
<b>Date Received:</b>	20-NOV-19		<b>X:</b>	-79.7702285
<b>Previous Site Name:</b>			<b>Y:</b>	43.6937294
<b>Lot/Building Size:</b>				
<b>Additional Info Ordered:</b>	Topographic Maps			
<a href="#">36</a>	1 of 1	219.0	11 WOODWARD AVENUE BRAMPTON ON L6V 1J9	HINC
<b>External File Num:</b>	FS INC 0709-05042			
<b>Fuel Occurrence Type:</b>	Vapour Release			
<b>Date of Occurrence:</b>	9/7/2007			
<b>Fuel Type Involved:</b>	Natural Gas			
<b>Status Desc:</b>	Completed - Causal Analysis(End)			
<b>Job Type Desc:</b>	Incident/Near-Miss Occurrence (FS)			
<b>Oper. Type Involved:</b>	Private Dwelling			
<b>Service Interruptions:</b>	Yes			
<b>Property Damage:</b>	No			
<b>Fuel Life Cycle Stage:</b>	Utilization			
<b>Root Cause:</b>	Root Cause: Equipment/Material/Component:No Procedures:Yes Maintenance:No Design:No Training:No Management:Yes Human Factors:Yes			
<b>Reported Details:</b>				
<b>Fuel Category:</b>	Gaseous Fuel			
<b>Occurrence Type:</b>	Incident			
<b>Affiliation:</b>	Safety Authorities (MOL, ESA, Insurers, etc.)			
<b>County Name:</b>	Peel			
<b>Approx. Quant. Rel:</b>				
<b>Nearby body of water:</b>				
<b>Enter Drainage Syst.:</b>				
<b>Approx. Quant. Unit:</b>				
<b>Environmental Impact:</b>				
<a href="#">37</a>	1 of 9	215.7	CITY OF BRAMPTON 24 ALEXANDER ST. BRAMPTON ON L6V 1H6	GEN
<b>Generator No:</b>	ON6351453		<b>PO Box No:</b>	
<b>Status:</b>			<b>Country:</b>	
<b>Approval Years:</b>	2010		<b>Choice of Contact:</b>	
<b>Contam. Facility:</b>			<b>Co Admin:</b>	
<b>MHSW Facility:</b>			<b>Phone No Admin:</b>	
<b>SIC Code:</b>	611690			

Map Key	Number of Records	Elevation (m)	Site	DB
<b>SIC Description:</b>		All Other Schools and Instruction		
<b><u>Detail(s)</u></b>				
<b>Waste Class:</b>		145		
<b>Waste Class Desc:</b>		PAINT/PIGMENT/COATING RESIDUES		
<a href="#">37</a>	2 of 9	215.7	<b>CITY OF BRAMPTON 24 ALEXANDER ST. BRAMPTON ON L6V 1H6</b>	<b>GEN</b>
<b>Generator No:</b>	ON6351453		<b>PO Box No:</b>	
<b>Status:</b>			<b>Country:</b>	
<b>Approval Years:</b>	2011		<b>Choice of Contact:</b>	
<b>Contam. Facility:</b>			<b>Co Admin:</b>	
<b>MHSW Facility:</b>			<b>Phone No Admin:</b>	
<b>SIC Code:</b>	611690			
<b>SIC Description:</b>	All Other Schools and Instruction			
<b><u>Detail(s)</u></b>				
<b>Waste Class:</b>		145		
<b>Waste Class Desc:</b>		PAINT/PIGMENT/COATING RESIDUES		
<a href="#">37</a>	3 of 9	215.7	<b>CITY OF BRAMPTON 24 ALEXANDER ST. BRAMPTON ON L6V 1H6</b>	<b>GEN</b>
<b>Generator No:</b>	ON6351453		<b>PO Box No:</b>	
<b>Status:</b>			<b>Country:</b>	
<b>Approval Years:</b>	2012		<b>Choice of Contact:</b>	
<b>Contam. Facility:</b>			<b>Co Admin:</b>	
<b>MHSW Facility:</b>			<b>Phone No Admin:</b>	
<b>SIC Code:</b>	611690			
<b>SIC Description:</b>	All Other Schools and Instruction			
<b><u>Detail(s)</u></b>				
<b>Waste Class:</b>		145		
<b>Waste Class Desc:</b>		PAINT/PIGMENT/COATING RESIDUES		
<a href="#">37</a>	4 of 9	215.7	<b>CITY OF BRAMPTON 24 ALEXANDER ST. BRAMPTON ON</b>	<b>GEN</b>
<b>Generator No:</b>	ON6351453		<b>PO Box No:</b>	
<b>Status:</b>			<b>Country:</b>	
<b>Approval Years:</b>	2013		<b>Choice of Contact:</b>	
<b>Contam. Facility:</b>			<b>Co Admin:</b>	
<b>MHSW Facility:</b>			<b>Phone No Admin:</b>	
<b>SIC Code:</b>	611690			
<b>SIC Description:</b>	ALL OTHER SCHOOLS AND INSTRUCTION			
<b><u>Detail(s)</u></b>				
<b>Waste Class:</b>		145		
<b>Waste Class Desc:</b>		PAINT/PIGMENT/COATING RESIDUES		

Map Key	Number of Records	Elevation (m)	Site	DB
<a href="#">37</a>	5 of 9	215.7	CITY OF BRAMPTON 24 ALEXANDER ST. BRAMPTON ON L6V 1H6	GEN
<b>Generator No:</b>	ON6351453		<b>PO Box No:</b>	
<b>Status:</b>			<b>Country:</b>	Canada
<b>Approval Years:</b>	2016		<b>Choice of Contact:</b>	CO_OFFICIAL
<b>Contam. Facility:</b>	No		<b>Co Admin:</b>	
<b>MHSW Facility:</b>	No		<b>Phone No Admin:</b>	
<b>SIC Code:</b>	611690			
<b>SIC Description:</b>	ALL OTHER SCHOOLS AND INSTRUCTION			
<b>Detail(s)</b>				
<b>Waste Class:</b>	145			
<b>Waste Class Desc:</b>	PAINT/PIGMENT/COATING RESIDUES			
<a href="#">37</a>	6 of 9	215.7	CITY OF BRAMPTON 24 ALEXANDER ST. BRAMPTON ON L6V 1H6	GEN
<b>Generator No:</b>	ON6351453		<b>PO Box No:</b>	
<b>Status:</b>			<b>Country:</b>	Canada
<b>Approval Years:</b>	2015		<b>Choice of Contact:</b>	CO_OFFICIAL
<b>Contam. Facility:</b>	No		<b>Co Admin:</b>	
<b>MHSW Facility:</b>	No		<b>Phone No Admin:</b>	
<b>SIC Code:</b>	611690			
<b>SIC Description:</b>	ALL OTHER SCHOOLS AND INSTRUCTION			
<b>Detail(s)</b>				
<b>Waste Class:</b>	145			
<b>Waste Class Desc:</b>	PAINT/PIGMENT/COATING RESIDUES			
<a href="#">37</a>	7 of 9	215.7	CITY OF BRAMPTON 24 ALEXANDER ST. BRAMPTON ON L6V 1H6	GEN
<b>Generator No:</b>	ON6351453		<b>PO Box No:</b>	
<b>Status:</b>			<b>Country:</b>	Canada
<b>Approval Years:</b>	2014		<b>Choice of Contact:</b>	CO_OFFICIAL
<b>Contam. Facility:</b>	No		<b>Co Admin:</b>	
<b>MHSW Facility:</b>	No		<b>Phone No Admin:</b>	
<b>SIC Code:</b>	611690			
<b>SIC Description:</b>	ALL OTHER SCHOOLS AND INSTRUCTION			
<b>Detail(s)</b>				
<b>Waste Class:</b>	145			
<b>Waste Class Desc:</b>	PAINT/PIGMENT/COATING RESIDUES			
<a href="#">37</a>	8 of 9	215.7	CITY OF BRAMPTON BUILDINGS AND PROPERTY MANAGMENT 24 ALEXANDER ST. BRAMPTON ON L6V 1H6	GEN
<b>Generator No:</b>	ON6351453		<b>PO Box No:</b>	
<b>Status:</b>	Registered		<b>Country:</b>	Canada
<b>Approval Years:</b>	As of Dec 2018		<b>Choice of Contact:</b>	
<b>Contam. Facility:</b>			<b>Co Admin:</b>	
<b>MHSW Facility:</b>			<b>Phone No Admin:</b>	
<b>SIC Code:</b>				

**SIC Description:**

**Detail(s)**

**Waste Class:** 145 I  
**Waste Class Desc:** Wastes from the use of pigments, coatings and paints

<a href="#"><u>37</u></a>	9 of 9	215.7	<b>CITY OF BRAMPTON BUILDINGS AND PROPERTY MANAGMENT 24 ALEXANDER ST. BRAMPTON ON L6V 1H6</b>	<b>GEN</b>
---------------------------	--------	-------	---	------------

<b>Generator No:</b>	ON6351453	<b>PO Box No:</b>	
<b>Status:</b>	Registered	<b>Country:</b>	Canada
<b>Approval Years:</b>	As of Apr 2020	<b>Choice of Contact:</b>	
<b>Contam. Facility:</b>		<b>Co Admin:</b>	
<b>MHSW Facility:</b>		<b>Phone No Admin:</b>	
<b>SIC Code:</b>			
<b>SIC Description:</b>			

**Detail(s)**

**Waste Class:** 145 I  
**Waste Class Desc:** Wastes from the use of pigments, coatings and paints

<a href="#"><u>38</u></a>	1 of 1	220.9	<b>27 TOLTON DRIVE BRAMPTON ON L6V 2P9</b>	<b>HINC</b>
---------------------------	--------	-------	--	-------------

<b>External File Num:</b>	FS INC 0902-00661			
<b>Fuel Occurrence Type:</b>	Explosion			
<b>Date of Occurrence:</b>	2/2/2009			
<b>Fuel Type Involved:</b>	Propane			
<b>Status Desc:</b>	Completed - Causal Analysis(End)			
<b>Job Type Desc:</b>	Incident/Near-Miss Occurrence (FS)			
<b>Oper. Type Involved:</b>	Private Dwelling			
<b>Service Interruptions:</b>	No			
<b>Property Damage:</b>	Yes			
<b>Fuel Life Cycle Stage:</b>	Utilization			
<b>Root Cause:</b>	Root Cause: Equipment/Material/Component:No    Procedures:Yes    Maintenance:No    Design:No    Training:No Management:Yes    Human Factors:Yes			
<b>Reported Details:</b>				
<b>Fuel Category:</b>	Unknown			
<b>Occurrence Type:</b>	Incident			
<b>Affiliation:</b>	Emergency Services (Fire, Police,etc)			
<b>County Name:</b>	Peel			
<b>Approx. Quant. Rel:</b>				
<b>Nearby body of water:</b>				
<b>Enter Drainage Syst.:</b>				
<b>Approx. Quant. Unit:</b>				
<b>Environmental Impact:</b>				

<a href="#"><u>39</u></a>	1 of 1	215.1	<b>80 Scott St Brampton ON L6V1S4</b>	<b>EHS</b>
---------------------------	--------	-------	---	------------

<b>Order No:</b>	20170704125	<b>Nearest Intersection:</b>	
<b>Status:</b>	C	<b>Municipality:</b>	BRAMPTON
<b>Report Type:</b>	Standard Select Report	<b>Client Prov/State:</b>	ON
<b>Report Date:</b>	11-JUL-17	<b>Search Radius (km):</b>	.25
<b>Date Received:</b>	04-JUL-17	<b>X:</b>	-79.7599
<b>Previous Site Name:</b>		<b>Y:</b>	43.692697
<b>Lot/Building Size:</b>			

Map Key	Number of Records	Elevation (m)	Site	DB
---------	-------------------	---------------	------	----

**Additional Info Ordered:**

<a href="#">40</a>	1 of 1	219.8	<b>Enbridge Gas Distribution Inc. 36 Tolton Drive Brampton ON</b>	<b>SPL</b>
<b>Ref No:</b>	3441-AA92WQ		<b>Discharger Report:</b>	
<b>Site No:</b>	NA		<b>Material Group:</b>	
<b>Incident Dt:</b>	2016/05/23		<b>Health/Env Conseq:</b>	
<b>Year:</b>			<b>Client Type:</b>	
<b>Incident Cause:</b>			<b>Sector Type:</b>	Miscellaneous Communal
<b>Incident Event:</b>	Leak/Break		<b>Agency Involved:</b>	
<b>Contaminant Code:</b>	35		<b>Nearest Watercourse:</b>	
<b>Contaminant Name:</b>	NATURAL GAS (METHANE)		<b>Site Address:</b>	36 Tolton Drive
<b>Contaminant Limit 1:</b>			<b>Site District Office:</b>	
<b>Contam Limit Freq 1:</b>			<b>Site Postal Code:</b>	
<b>Contaminant UN No 1:</b>			<b>Site Region:</b>	
<b>Environment Impact:</b>			<b>Site Municipality:</b>	Brampton
<b>Nature of Impact:</b>			<b>Site Lot:</b>	
<b>Receiving Medium:</b>			<b>Site Conc:</b>	
<b>Receiving Env:</b>	Air		<b>Northing:</b>	
<b>MOE Response:</b>	No		<b>Easting:</b>	
<b>Dt MOE Arvl on Scn:</b>			<b>Site Geo Ref Accu:</b>	
<b>MOE Reported Dt:</b>	2016/05/23		<b>Site Map Datum:</b>	
<b>Dt Document Closed:</b>	2016/08/10		<b>SAC Action Class:</b>	TSSA - Fuel Safety Branch - Hydrocarbon Fuel Release/Spill
<b>Incident Reason:</b>	Operator/Human Error		<b>Source Type:</b>	
<b>Site Name:</b>	Residential<UNOFFICIAL>			
<b>Site County/District:</b>				
<b>Site Geo Ref Meth:</b>				
<b>Incident Summary:</b>	TSSA FSB: 1/2" plastic line strike to atm.			
<b>Contaminant Qty:</b>	0 other - see incident description			

<a href="#">41</a>	1 of 6	218.8	<b>PETER'S NO FRILLS 345 MAIN STREET BRAMPTON ON L6X1N6</b>	<b>PES</b>
<b>Detail Licence No:</b>	23-01-11732-0		<b>Operator Box:</b>	
<b>Licence No:</b>	11732		<b>Operator Class:</b>	
<b>Status:</b>			<b>Operator No:</b>	
<b>Approval Date:</b>			<b>Operator Type:</b>	
<b>Report Source:</b>	Legacy Licenses (Excluding TS)		<b>Oper Area Code:</b>	905
<b>Licence Type:</b>	Limited Vendor		<b>Oper Phone No:</b>	4529122
<b>Licence Type Code:</b>	23		<b>Operator Ext:</b>	
<b>Licence Class:</b>	01		<b>Operator Lot:</b>	
<b>Licence Control:</b>	0		<b>Oper Concession:</b>	
<b>Latitude:</b>			<b>Operator Region:</b>	3
<b>Longitude:</b>			<b>Operator District:</b>	1
<b>Lot:</b>			<b>Operator County:</b>	49
<b>Concession:</b>			<b>Op Municipality:</b>	
<b>Region:</b>			<b>Post Office Box:</b>	
<b>District:</b>			<b>MOE District:</b>	
<b>County:</b>			<b>SWP Area Name:</b>	
<b>Trade Name:</b>				
<b>PDF Link:</b>				

<a href="#">41</a>	2 of 6	218.8	<b>1408939 ONTARIO LIMITED O/A SAM'S NO FRILLS 345 MAIN ST N BRAMPTON ON L6X 1N6</b>	<b>PES</b>
--------------------	--------	-------	--	------------

Map Key	Number of Records	Elevation (m)	Site	DB
<b>Detail Licence No:</b>				
<b>Licence No:</b>				
<b>Status:</b>				
<b>Approval Date:</b>				
<b>Report Source:</b>				
<b>Licence Type:</b>	Limited Vendor			
<b>Licence Type Code:</b>	23			
<b>Licence Class:</b>				
<b>Licence Control:</b>				
<b>Latitude:</b>				
<b>Longitude:</b>				
<b>Lot:</b>				
<b>Concession:</b>				
<b>Region:</b>				
<b>District:</b>				
<b>County:</b>				
<b>Trade Name:</b>				
<b>PDF Link:</b>				

<a href="#">41</a>	3 of 6	218.8	1408939 ONTARIO LIMITED O/A SAM'S NO FRILLS 345 MAIN ST N BRAMPTON ON L6X 1N6	PES
--------------------	--------	-------	---	-----

<b>Detail Licence No:</b>				
<b>Licence No:</b>				
<b>Status:</b>				
<b>Approval Date:</b>				
<b>Report Source:</b>				
<b>Licence Type:</b>	Vendor			
<b>Licence Type Code:</b>				
<b>Licence Class:</b>				
<b>Licence Control:</b>				
<b>Latitude:</b>				
<b>Longitude:</b>				
<b>Lot:</b>				
<b>Concession:</b>				
<b>Region:</b>				
<b>District:</b>				
<b>County:</b>				
<b>Trade Name:</b>				
<b>PDF Link:</b>				

<a href="#">41</a>	4 of 6	218.8	1408939 ONTARIO LIMITED O/A SAM'S NO FRILLS 345 MAIN ST N BRAMPTON ON L6X1N6	PES
--------------------	--------	-------	--	-----

<b>Detail Licence No:</b>				
<b>Licence No:</b>	12526			
<b>Status:</b>				
<b>Approval Date:</b>				
<b>Report Source:</b>	Legacy Licenses (Excluding TS)			
<b>Licence Type:</b>	Limited Vendor			
<b>Licence Type Code:</b>	23			
<b>Licence Class:</b>	01			
<b>Licence Control:</b>				
<b>Latitude:</b>				
<b>Longitude:</b>				
<b>Lot:</b>				
<b>Concession:</b>				
<b>Region:</b>				
<b>District:</b>				
<b>County:</b>				
<b>Operator Box:</b>				
<b>Operator Class:</b>				
<b>Operator No:</b>				
<b>Operator Type:</b>				
<b>Oper Area Code:</b>		905		
<b>Oper Phone No:</b>		4529122		
<b>Operator Ext:</b>				
<b>Operator Lot:</b>				
<b>Oper Concession:</b>				
<b>Operator Region:</b>				
<b>Operator District:</b>				
<b>Operator County:</b>				
<b>Op Municipality:</b>				
<b>Post Office Box:</b>				
<b>MOE District:</b>				
<b>SWP Area Name:</b>				

Map Key	Number of Records	Elevation (m)	Site	DB
---------	-------------------	---------------	------	----

Trade Name:  
PDF Link:

<a href="#">41</a>	5 of 6	218.8	Vari-Therm Limited 345 Main St N Brampton ON	SPL
--------------------	--------	-------	--	-----

<b>Ref No:</b>	4858-AXNRS2	<b>Discharger Report:</b>	
<b>Site No:</b>	NA	<b>Material Group:</b>	
<b>Incident Dt:</b>	2018/04/09	<b>Health/Env Conseq:</b>	2 - Minor Environment
<b>Year:</b>		<b>Client Type:</b>	Corporation
<b>Incident Cause:</b>		<b>Sector Type:</b>	Miscellaneous Communal
<b>Incident Event:</b>	Leak/Break	<b>Agency Involved:</b>	
<b>Contaminant Code:</b>	38	<b>Nearest Watercourse:</b>	
<b>Contaminant Name:</b>	REFRIGERANT GAS, N.O.S.	<b>Site Address:</b>	345 Main St N
<b>Contaminant Limit 1:</b>		<b>Site District Office:</b>	Halton-Peel
<b>Contam Limit Freq 1:</b>		<b>Site Postal Code:</b>	
<b>Contaminant UN No 1:</b>	1078	<b>Site Region:</b>	Central
<b>Environment Impact:</b>		<b>Site Municipality:</b>	Brampton
<b>Nature of Impact:</b>		<b>Site Lot:</b>	
<b>Receiving Medium:</b>		<b>Site Conc:</b>	
<b>Receiving Env:</b>	Air	<b>Northing:</b>	
<b>MOE Response:</b>	No	<b>Easting:</b>	
<b>Dt MOE Arvl on Scn:</b>		<b>Site Geo Ref Accu:</b>	
<b>MOE Reported Dt:</b>	2018/04/09	<b>Site Map Datum:</b>	
<b>Dt Document Closed:</b>		<b>SAC Action Class:</b>	Air Spills - Gases and Vapours
<b>Incident Reason:</b>	Equipment Failure	<b>Source Type:</b>	Other
<b>Site Name:</b>	Sam's No Frills<UNOFFICIAL>		
<b>Site County/District:</b>	Regional Municipality of Peel		
<b>Site Geo Ref Meth:</b>			
<b>Incident Summary:</b>	No Frills: ~ 125 kg of R 507 to atm		
<b>Contaminant Qty:</b>	125 kg		

<a href="#">41</a>	6 of 6	218.8	FORTINO'S (VODDEN) LTD. 345 MAIN STREET NORTH BRAMPTON ON L6X1N6	PES
--------------------	--------	-------	--	-----

<b>Detail Licence No:</b>		<b>Operator Box:</b>	
<b>Licence No:</b>	10625	<b>Operator Class:</b>	
<b>Status:</b>		<b>Operator No:</b>	
<b>Approval Date:</b>		<b>Operator Type:</b>	
<b>Report Source:</b>	Legacy Licenses (Excluding TS)	<b>Oper Area Code:</b>	905
<b>Licence Type:</b>	Retail Vendor Class 03	<b>Oper Phone No:</b>	4536734
<b>Licence Type Code:</b>	21	<b>Operator Ext:</b>	
<b>Licence Class:</b>	03	<b>Operator Lot:</b>	
<b>Licence Control:</b>		<b>Oper Concession:</b>	
<b>Latitude:</b>		<b>Operator Region:</b>	
<b>Longitude:</b>		<b>Operator District:</b>	
<b>Lot:</b>		<b>Operator County:</b>	
<b>Concession:</b>		<b>Op Municipality:</b>	
<b>Region:</b>		<b>Post Office Box:</b>	
<b>District:</b>		<b>MOE District:</b>	
<b>County:</b>		<b>SWP Area Name:</b>	
<b>Trade Name:</b>			
<b>PDF Link:</b>			

<a href="#">42</a>	1 of 1	222.9	ON	WWIS
--------------------	--------	-------	----	------

<b>Well ID:</b>	4900510	<b>Data Entry Status:</b>	
-----------------	---------	---------------------------	--



Map Key	Number of Records	Elevation (m)	Site	DB
<b>Construction Date:</b>				
<b>Primary Water Use:</b>	Domestic			
<b>Sec. Water Use:</b>	0			
<b>Final Well Status:</b>	Water Supply			
<b>Water Type:</b>				
<b>Casing Material:</b>				
<b>Audit No:</b>				
<b>Tag:</b>				
<b>Construction Method:</b>				
<b>Elevation (m):</b>				
<b>Elevation Reliability:</b>				
<b>Depth to Bedrock:</b>				
<b>Well Depth:</b>				
<b>Overburden/Bedrock:</b>				
<b>Pump Rate:</b>				
<b>Static Water Level:</b>				
<b>Flowing (Y/N):</b>				
<b>Flow Rate:</b>				
<b>Clear/Cloudy:</b>				
<b>Data Src:</b>			1	
<b>Date Received:</b>			12/11/1951	
<b>Selected Flag:</b>			Yes	
<b>Abandonment Rec:</b>				
<b>Contractor:</b>			3514	
<b>Form Version:</b>			1	
<b>Owner:</b>				
<b>Street Name:</b>				
<b>County:</b>			PEEL	
<b>Municipality:</b>			BRAMPTON CITY	
<b>Site Info:</b>				
<b>Lot:</b>				
<b>Concession:</b>				
<b>Concession Name:</b>				
<b>Easting NAD83:</b>				
<b>Northing NAD83:</b>				
<b>Zone:</b>				
<b>UTM Reliability:</b>				

### Bore Hole Information

<b>Bore Hole ID:</b>	10315358	<b>Elevation:</b>	223.347991
<b>DP2BR:</b>	40	<b>Elevrc:</b>	
<b>Spatial Status:</b>		<b>Zone:</b>	17
<b>Code OB:</b>	r	<b>East83:</b>	599589.6
<b>Code OB Desc:</b>	Bedrock	<b>North83:</b>	4839039
<b>Open Hole:</b>		<b>Org CS:</b>	
<b>Cluster Kind:</b>		<b>UTMRC:</b>	9
<b>Date Completed:</b>	11/20/1951	<b>UTMRC Desc:</b>	unknown UTM
<b>Remarks:</b>		<b>Location Method:</b>	p9
<b>Elevrc Desc:</b>			
<b>Location Source Date:</b>			
<b>Improvement Location Source:</b>			
<b>Improvement Location Method:</b>			
<b>Source Revision Comment:</b>			
<b>Supplier Comment:</b>			

### Overburden and Bedrock Materials Interval

<b>Formation ID:</b>	932030434
<b>Layer:</b>	4
<b>Color:</b>	7
<b>General Color:</b>	RED
<b>Mat1:</b>	17
<b>Most Common Material:</b>	SHALE
<b>Mat2:</b>	
<b>Other Materials:</b>	
<b>Mat3:</b>	
<b>Other Materials:</b>	
<b>Formation Top Depth:</b>	40
<b>Formation End Depth:</b>	52
<b>Formation End Depth UOM:</b>	ft

### Overburden and Bedrock Materials Interval

<b>Formation ID:</b>	932030432
<b>Layer:</b>	2
<b>Color:</b>	
<b>General Color:</b>	
<b>Mat1:</b>	13

<b>Map Key</b>	<b>Number of Records</b>	<b>Elevation (m)</b>	<b>Site</b>	<b>DB</b>
<b>Most Common Material:</b>				
<b>Mat2:</b>		BOULDERS		
<b>Other Materials:</b>		11		
<b>Mat3:</b>		GRAVEL		
<b>Other Materials:</b>				
<b>Formation Top Depth:</b>		20		
<b>Formation End Depth:</b>		25		
<b>Formation End Depth UOM:</b>		ft		
<b><u>Overburden and Bedrock Materials Interval</u></b>				
<b>Formation ID:</b>		932030433		
<b>Layer:</b>		3		
<b>Color:</b>				
<b>General Color:</b>				
<b>Mat1:</b>		14		
<b>Most Common Material:</b>		HARDPAN		
<b>Mat2:</b>				
<b>Other Materials:</b>				
<b>Mat3:</b>				
<b>Other Materials:</b>				
<b>Formation Top Depth:</b>		25		
<b>Formation End Depth:</b>		40		
<b>Formation End Depth UOM:</b>		ft		
<b><u>Overburden and Bedrock Materials Interval</u></b>				
<b>Formation ID:</b>		932030431		
<b>Layer:</b>		1		
<b>Color:</b>				
<b>General Color:</b>				
<b>Mat1:</b>		05		
<b>Most Common Material:</b>		CLAY		
<b>Mat2:</b>				
<b>Other Materials:</b>				
<b>Mat3:</b>				
<b>Other Materials:</b>				
<b>Formation Top Depth:</b>		0		
<b>Formation End Depth:</b>		20		
<b>Formation End Depth UOM:</b>		ft		
<b><u>Method of Construction &amp; Well Use</u></b>				
<b>Method Construction ID:</b>				
<b>Method Construction Code:</b>		2		
<b>Method Construction:</b>		Rotary (Convent.)		
<b>Other Method Construction:</b>				
<b><u>Pipe Information</u></b>				
<b>Pipe ID:</b>		10863928		
<b>Casing No:</b>		1		
<b>Comment:</b>				
<b>Alt Name:</b>				
<b><u>Construction Record - Casing</u></b>				
<b>Casing ID:</b>		930521456		

Map Key	Number of Records	Elevation (m)	Site	DB
---------	-------------------	---------------	------	----

**Layer:** 1  
**Material:** 1  
**Open Hole or Material:** STEEL  
**Depth From:**  
**Depth To:** 40  
**Casing Diameter:** 4  
**Casing Diameter UOM:** inch  
**Casing Depth UOM:** ft

**Construction Record - Casing**

**Casing ID:** 930521457  
**Layer:** 2  
**Material:** 4  
**Open Hole or Material:** OPEN HOLE  
**Depth From:**  
**Depth To:** 52  
**Casing Diameter:** 4  
**Casing Diameter UOM:** inch  
**Casing Depth UOM:** ft

**Results of Well Yield Testing**

**Pump Test ID:** 994900510  
**Pump Set At:**  
**Static Level:** 12  
**Final Level After Pumping:** 12  
**Recommended Pump Depth:**  
**Pumping Rate:** 4  
**Flowing Rate:**  
**Recommended Pump Rate:**  
**Levels UOM:** ft  
**Rate UOM:** GPM  
**Water State After Test Code:** 1  
**Water State After Test:** CLEAR  
**Pumping Test Method:** 1  
**Pumping Duration HR:** 4  
**Pumping Duration MIN:** 0  
**Flowing:** N

**Water Details**

**Water ID:** 933788460  
**Layer:** 1  
**Kind Code:** 1  
**Kind:** FRESH  
**Water Found Depth:** 48  
**Water Found Depth UOM:** ft

<a href="#">43</a>	1 of 1	222.8	The Regional Municipality of Peel Vodden Street East and Centre St. North Brampton ON	SPL
--------------------	--------	-------	---	-----

<b>Ref No:</b> 8357-B8YFY7 <b>Site No:</b> NA <b>Incident Dt:</b> 2019/02/01 <b>Year:</b> <b>Incident Cause:</b> <b>Incident Event:</b> Leak/Break <b>Contaminant Code:</b> 41 <b>Contaminant Name:</b> WATER/SEDIMENT <b>Contaminant Limit 1:</b>	<b>Discharger Report:</b> <b>Material Group:</b> <b>Health/Env Conseq:</b> 2 - Minor Environment <b>Client Type:</b> Municipal Government <b>Sector Type:</b> Miscellaneous Communal <b>Agency Involved:</b> <b>Nearest Watercourse:</b> Etobicoke Creek <b>Site Address:</b> Vodden Street East and Centre St. North <b>Site District Office:</b> Halton-Peel
--	--



Map Key	Number of Records	Elevation (m)	Site	DB
<b>Environment Impact:</b>				
<b>Nature of Impact:</b>			<b>Site Municipality:</b>	Brampton
<b>Receiving Medium:</b>			<b>Site Lot:</b>	
<b>Receiving Env:</b>			<b>Site Conc:</b>	
<b>MOE Response:</b>	No		<b>Northing:</b>	
<b>Dt MOE Arvl on Scn:</b>			<b>Easting:</b>	
<b>MOE Reported Dt:</b>	8/19/2015		<b>Site Geo Ref Accu:</b>	
<b>Dt Document Closed:</b>	8/26/2015		<b>Site Map Datum:</b>	
			<b>SAC Action Class:</b>	TSSA - Fuel Safety Branch - Hydrocarbon Fuel Release/Spill
<b>Incident Reason:</b>	Unknown / N/A		<b>Source Type:</b>	
<b>Site Name:</b>	3/4 in Steel Line Damaged<UNOFFICIAL>			
<b>Site County/District:</b>				
<b>Site Geo Ref Meth:</b>				
<b>Incident Summary:</b>	TSSA/FSB: 3/4 steel damaged- Made Safe.			
<b>Contaminant Qty:</b>	0 other - see incident description			

<a href="#">46</a>	1 of 1	216.9	202 Main Street North Brampton ON L6V 1P1	EHS
<b>Order No:</b>	20091223036		<b>Nearest Intersection:</b>	Ellen Street
<b>Status:</b>	C		<b>Municipality:</b>	
<b>Report Type:</b>	Standard Select Report		<b>Client Prov/State:</b>	ON
<b>Report Date:</b>	1/6/2010		<b>Search Radius (km):</b>	0.25
<b>Date Received:</b>	12/23/2009		<b>X:</b>	-79.764502
<b>Previous Site Name:</b>			<b>Y:</b>	43.689641
<b>Lot/Building Size:</b>				
<b>Additional Info Ordered:</b>	City Directory			

<a href="#">47</a>	1 of 2	223.1	16 LOCUSTWOOD CRT, BRAMPTON ON	PINC
<b>Incident ID:</b>			<b>Health Impact:</b>	
<b>Incident No:</b>	1949206		<b>Environment Impact:</b>	
<b>Type:</b>	FS-Pipeline Incident		<b>Property Damage:</b>	Yes
<b>Status Code:</b>	Pipeline Damage Reason Est		<b>Service Interrupt:</b>	
<b>Fuel Occurrence Tp:</b>			<b>Enforce Policy:</b>	Yes
<b>Fuel Type:</b>			<b>Public Relation:</b>	
<b>Tank Status:</b>	RC Established		<b>Pipeline System:</b>	
<b>Task No:</b>	6359909		<b>Depth:</b>	
<b>Spills Action Centre:</b>			<b>Pipe Material:</b>	
<b>Method Details:</b>	E-mail		<b>PSIG:</b>	
<b>Fuel Category:</b>	Natural Gas		<b>Attribute Category:</b>	FS-Perform P-line Inc Invest
<b>Date of Occurrence:</b>			<b>Regulator Location:</b>	
<b>Occurrence Start Date:</b>	2016/09/28			
<b>Operation Type:</b>				
<b>Pipeline Type:</b>				
<b>Regulator Type:</b>				
<b>Summary:</b>	16 LOCUSTWOOD CRT, BRAMPTON - PIPELINE HIT 1/2"			
<b>Reported By:</b>	DANIEL MUSCAT - ENBRIDGE			
<b>Affiliation:</b>				
<b>Occurrence Desc:</b>				
<b>Damage Reason:</b>	Excavation practices not sufficient			
<b>Notes:</b>				

<a href="#">47</a>	2 of 2	223.1	16 Locustwood Crt Brampton ON	SPL
<b>Ref No:</b>	8783-AE6J52		<b>Discharger Report:</b>	
<b>Site No:</b>	NA		<b>Material Group:</b>	

Map Key	Number of Records	Elevation (m)	Site	DB
<b>Incident Dt:</b> <b>Year:</b> <b>Incident Cause:</b> <b>Incident Event:</b> <b>Contaminant Code:</b> <b>Contaminant Name:</b>  <b>Contaminant Limit 1:</b> <b>Contam Limit Freq 1:</b> <b>Contaminant UN No 1:</b> <b>Environment Impact:</b> <b>Nature of Impact:</b> <b>Receiving Medium:</b> <b>Receiving Env:</b> <b>MOE Response:</b> <b>Dt MOE Arvl on Scn:</b> <b>MOE Reported Dt:</b> <b>Dt Document Closed:</b> <b>Incident Reason:</b> <b>Site Name:</b> <b>Site County/District:</b> <b>Site Geo Ref Meth:</b> <b>Incident Summary:</b> <b>Contaminant Qty:</b>	9/26/2016   Leak/Break 35 METHANE GAS, COMPRESSED (NATURAL GAS)      Air   9/26/2016  Operator/Human Error tssa<UNOFFICIAL>    TSSA: 16 Locustwood crt line strike, made safe 1 number (count)		<b>Health/Env Conseq:</b> <b>Client Type:</b> <b>Sector Type:</b> <b>Agency Involved:</b> <b>Nearest Watercourse:</b> <b>Site Address:</b>  <b>Site District Office:</b> <b>Site Postal Code:</b> <b>Site Region:</b> <b>Site Municipality:</b> <b>Site Lot:</b> <b>Site Conc:</b> <b>Northing:</b> <b>Easting:</b> <b>Site Geo Ref Accu:</b> <b>Site Map Datum:</b> <b>SAC Action Class:</b> <b>Source Type:</b>	Miscellaneous Communal   16 Locustwood Crt   Brampton      Air Spills - Gases and Vapours

[48](#)      1 of 1      214.8      **UNKNOWN**  
**21 ALEXANDER STREET**  
**BRAMPTON CITY ON L6V 1H7**      **SPL**

<b>Ref No:</b> <b>Site No:</b> <b>Incident Dt:</b> <b>Year:</b> <b>Incident Cause:</b> <b>Incident Event:</b> <b>Contaminant Code:</b> <b>Contaminant Name:</b> <b>Contaminant Limit 1:</b> <b>Contam Limit Freq 1:</b> <b>Contaminant UN No 1:</b> <b>Environment Impact:</b> <b>Nature of Impact:</b> <b>Receiving Medium:</b> <b>Receiving Env:</b> <b>MOE Response:</b> <b>Dt MOE Arvl on Scn:</b> <b>MOE Reported Dt:</b> <b>Dt Document Closed:</b> <b>Incident Reason:</b> <b>Site Name:</b> <b>Site County/District:</b> <b>Site Geo Ref Meth:</b> <b>Incident Summary:</b> <b>Contaminant Qty:</b>	80391  //  UNDERGROUND TANK LEAK      CONFIRMED Other LAND   3/22/1991  CORROSION      BACKENTRY - OIL TO GROUND FROM LEAKING UNDERGROUND STORAGE TANK		<b>Discharger Report:</b> <b>Material Group:</b> <b>Health/Env Conseq:</b> <b>Client Type:</b> <b>Sector Type:</b> <b>Agency Involved:</b> <b>Nearest Watercourse:</b> <b>Site Address:</b> <b>Site District Office:</b> <b>Site Postal Code:</b> <b>Site Region:</b> <b>Site Municipality:</b> <b>Site Lot:</b> <b>Site Conc:</b> <b>Northing:</b> <b>Easting:</b> <b>Site Geo Ref Accu:</b> <b>Site Map Datum:</b> <b>SAC Action Class:</b> <b>Source Type:</b>	21101      MCCR
---	---	--	--	-----------------------------------

[49](#)      1 of 1      220.8      **MICHAEL SCOTT INC.**  
**22 WIMBLEDON CRT**  
**BRAMPTON ON L6V 2S4**      **SCT**

<b>Established:</b>	1984
<b>Plant Size (ft²):</b>	1000
<b>Employment:</b>	2

Map Key	Number of Records	Elevation (m)	Site	DB
---------	-------------------	---------------	------	----

**--Details--**

**Description:** COMMERCIAL PRINTING, LITHOGRAPHIC  
**SIC/NAICS Code:** 2752

**Description:** COMMERCIAL PRINTING, NOT ELSEWHERE CLASSIFIED  
**SIC/NAICS Code:** 2759

<a href="#">50</a>	1 of 1	216.0	176 MAIN STREET NORTH BRAMPTON ON	HINC
--------------------	--------	-------	--------------------------------------	------

**External File Num:** FS INC 0808-04584

**Fuel Occurrence Type:**

**Date of Occurrence:**

**Fuel Type Involved:**

**Status Desc:** Completed - No Action Required

**Job Type Desc:** Incident/Near-Miss Occurrence (FS)

**Oper. Type Involved:**

**Service Interruptions:**

**Property Damage:**

**Fuel Life Cycle Stage:**

**Root Cause:**

**Reported Details:** Cafe Elite Restaurant. Non-mandated. FS Inspector Debbei Danek declined investigation due to marginal

**Fuel Category:** Gaseous Fuel

**Occurrence Type:** Near-miss

**Affiliation:** Industry Stakeholder (Licensee/Registration/Certificate Holder, Facility Owner, etc.)

**County Name:** Peel

**Approx. Quant. Rel:**

**Nearby body of water:**

**Enter Drainage Syst.:**

**Approx. Quant. Unit:**

**Environmental Impact:**

<a href="#">51</a>	1 of 1	218.9	365 Main St N Brampton ON L6X 1N6	EHS
--------------------	--------	-------	--------------------------------------	-----

<b>Order No:</b> 20130220011	<b>Nearest Intersection:</b>
<b>Status:</b> C	<b>Municipality:</b> Brampton
<b>Report Type:</b> Custom Report	<b>Client Prov/State:</b> ON
<b>Report Date:</b> 28-FEB-13	<b>Search Radius (km):</b> .25
<b>Date Received:</b> 20-FEB-13	<b>X:</b> -79.771352
<b>Previous Site Name:</b>	<b>Y:</b> 43.694193
<b>Lot/Building Size:</b>	
<b>Additional Info Ordered:</b> Fire Insur. Maps and/or Site Plans	

<a href="#">52</a>	1 of 1	223.9	The Regional Municipality of Peel 220 Centre St. North Brampton ON	SPL
--------------------	--------	-------	--	-----

<b>Ref No:</b> 7386-ANC9CY	<b>Discharger Report:</b>
<b>Site No:</b>	<b>Material Group:</b>
<b>Incident Dt:</b> 6/15/2017	<b>Health/Env Conseq:</b> 2 - Minor Environment
<b>Year:</b>	<b>Client Type:</b> Municipal Government
<b>Incident Cause:</b>	<b>Sector Type:</b> Miscellaneous Communal
<b>Incident Event:</b> Leak/Break	<b>Agency Involved:</b>
<b>Contaminant Code:</b> 99	<b>Nearest Watercourse:</b>
<b>Contaminant Name:</b> DRINKING WATER (FULLY TREATED)	<b>Site Address:</b> 220 Centre St. North
<b>Contaminant Limit 1:</b>	<b>Site District Office:</b> Halton-Peel
<b>Contam Limit Freq 1:</b>	<b>Site Postal Code:</b>

Map Key	Number of Records	Elevation (m)	Site	DB
<b>Contaminant UN No 1:</b> n/a <b>Environment Impact:</b> <b>Nature of Impact:</b> <b>Receiving Medium:</b> <b>Receiving Env:</b> Surface Water; Source Water Zone <b>MOE Response:</b> <b>Dt MOE Arvl on Scn:</b> <b>MOE Reported Dt:</b> 6/15/2017 <b>Dt Document Closed:</b> <b>Incident Reason:</b> Unknown / N/A <b>Site Name:</b> Watermain Break Site<UNOFFICIAL> <b>Site County/District:</b> Regional Municipality of Peel <b>Site Geo Ref Meth:</b> <b>Incident Summary:</b> DWMD: Region of Peel: Water Main Break, Sediment to Etobicoke Creek <b>Contaminant Qty:</b> 0 other - see incident description				
<b>Site Region:</b> Central <b>Site Municipality:</b> Brampton <b>Site Lot:</b> <b>Site Conc:</b> <b>Northing:</b> <b>Easting:</b> <b>Site Geo Ref Accu:</b> <b>Site Map Datum:</b> <b>SAC Action Class:</b> <b>Source Type:</b> Water Supply				
<a href="#">53</a>	1 of 1	218.9	<b>APC Products Ltd.</b> <b>38 Lorne Ave</b> <b>Brampton ON L6X 1L1</b>	<b>SCT</b>
<b>Established:</b> 01-JAN-97 <b>Plant Size (ft²):</b> <b>Employment:</b>  <b>--Details--</b> <b>Description:</b> All Other Plastic Product Manufacturing <b>SIC/NAICS Code:</b> 326198  <b>Description:</b> Narrow Fabric Mills and Schiffli Machine Embroidery <b>SIC/NAICS Code:</b> 313220				
<a href="#">54</a>	1 of 1	215.9	<b>174 MAIN STREET EAST</b> <b>BRAMPTON ON</b>	<b>HINC</b>
<b>External File Num:</b> FS INC 0904-02201 <b>Fuel Occurrence Type:</b> Pipeline Strike <b>Date of Occurrence:</b> 4/28/2009 <b>Fuel Type Involved:</b> Natural Gas <b>Status Desc:</b> Completed - Causal Analysis(End) <b>Job Type Desc:</b> Incident/Near-Miss Occurrence (FS) <b>Oper. Type Involved:</b> Private Dwelling <b>Service Interruptions:</b> No <b>Property Damage:</b> No <b>Fuel Life Cycle Stage:</b> Utilization <b>Root Cause:</b> Root Cause: Equipment/Material/Component:No Procedures:No Maintenance:No Design:No Training:No Management:Yes Human Factors:Yes  <b>Reported Details:</b> <b>Fuel Category:</b> Gaseous Fuel <b>Occurrence Type:</b> Incident <b>Affiliation:</b> Safety Authorities (MOL, ESA, Insurers, etc.) <b>County Name:</b> Peel <b>Approx. Quant. Rel:</b> <b>Nearby body of water:</b> <b>Enter Drainage Syst.:</b> <b>Approx. Quant. Unit:</b> <b>Environmental Impact:</b>				
<a href="#">55</a>	1 of 1	223.8	<b>222 CENTRE STREET NORTH</b> <b>BRAMPTON ON L6V 2R4</b>	<b>HINC</b>



Map Key	Number of Records	Elevation (m)	Site	DB
External File Num:		FS INC 0906-03486		
Fuel Occurrence Type:				
Date of Occurrence:				
Fuel Type Involved:				
Status Desc:		Pending Level 1 Occurrence Investigation		
Job Type Desc:		Incident/Near-Miss Occurrence (FS)		
Oper. Type Involved:				
Service Interruptions:				
Property Damage:				
Fuel Life Cycle Stage:				
Root Cause:				
Reported Details:				
Fuel Category:		Gaseous Fuel		
Occurrence Type:		Incident		
Affiliation:		Industry Stakeholder (Licensee/Registration/Certificate Holder, Facility Owner, etc.)		
County Name:		Peel		
Approx. Quant. Rel:				
Nearby body of water:				
Enter Drainage Syst.:				
Approx. Quant. Unit:				
Environmental Impact:				

<a href="#">56</a>	1 of 1	215.8	68 SCOTT ST, BRAMPTON ON	INC
--------------------	--------	-------	--------------------------	-----

Incident No:	1588004
Incident ID:	
Attribute Category:	FS-Perform L1 Incident Insp
Status Code:	
Incident Location:	68 SCOTT ST, BRAMPTON - FIRE
Drainage System:	
Sub Surface Contam.:	
Aff. Prop. Use Water:	
Contam. Migrated:	
Contact Natural Env.:	
Near Body of Water:	
Approx. Quant. Rel.:	
Equipment Model:	
Serial No:	
Residential App. Type:	
Commercial App. Type:	
Industrial App. Type:	
Institutional App. Type:	
Venting Type:	
Vent Connector Mater:	
Vent Chimney Mater:	
Pipeline Type:	
Pipeline Involved:	
Pipe Material:	
Depth Ground Cover:	
Regulator Location:	
Regulator Type:	
Operation Pressure:	
Liquid Prop Make:	
Liquid Prop Model:	
Liquid Prop Serial No:	
Equipment Type:	
Cylinder Capacity:	
Cylinder Capac. Units:	
Cylinder Material Type:	
Tank Capacity:	
Fuels Occurrence Type:	Fire
Fuel Type Involved:	Natural Gas

Map Key	Number of Records	Elevation (m)	Site	DB
<b>Date of Occurrence:</b>		2015/03/01 00:00:00		
<b>Time of Occurrence:</b>		18:00:00		
<b>Occur Insp Start Date:</b>		2015/03/05 00:00:00		
<b>Any Health Impact:</b>		No		
<b>Any Environmental Impact:</b>		No		
<b>Was Service Interrupted:</b>		Yes		
<b>Was Property Damaged:</b>		Yes		
<b>Operation Type Involved:</b>		Private Dwelling		
<b>Enforcement Policy:</b>		NULL		
<b>Prc Escalation Required:</b>		NULL		
<b>Task No:</b>		5388397		
<b>Notes:</b>				
<b>Occurrence Narrative:</b>		Unknown		
<b>Tank Material Type:</b>				
<b>Tank Storage Type:</b>				
<b>Tank Location Type:</b>				
<b>Pump Flow Rate Capac:</b>				
<b>Liquid Prop Notes:</b>				

<a href="#">57</a>	1 of 46	216.8	<b>GAS ALY LTD 370 MAIN ST N BRAMPTON ON L6V4A4</b>	<b>PRT</b>
<b>Location ID:</b>		1961		
<b>Type:</b>		retail		
<b>Expiry Date:</b>		1994-07-31		
<b>Capacity (L):</b>		145472		
<b>Licence #:</b>		0054442001		

<a href="#">57</a>	2 of 46	216.8	<b>TOWERS DEPARTMENT STORE STORE #46 370 MAIN STREET NORTH BRAMPTON ON L6V 4A4</b>	<b>PES</b>
<b>Detail Licence No:</b>			<b>Operator Box:</b>	
<b>Licence No:</b>			<b>Operator Class:</b>	
<b>Status:</b>			<b>Operator No:</b>	
<b>Approval Date:</b>			<b>Operator Type:</b>	
<b>Report Source:</b>			<b>Oper Area Code:</b>	
<b>Licence Type:</b>	Vendor		<b>Oper Phone No:</b>	
<b>Licence Type Code:</b>			<b>Operator Ext:</b>	
<b>Licence Class:</b>			<b>Operator Lot:</b>	
<b>Licence Control:</b>			<b>Oper Concession:</b>	
<b>Latitude:</b>			<b>Operator Region:</b>	
<b>Longitude:</b>			<b>Operator District:</b>	
<b>Lot:</b>			<b>Operator County:</b>	
<b>Concession:</b>			<b>Op Municipality:</b>	
<b>Region:</b>			<b>Post Office Box:</b>	
<b>District:</b>			<b>MOE District:</b>	
<b>County:</b>			<b>SWP Area Name:</b>	
<b>Trade Name:</b>				
<b>PDF Link:</b>				

<a href="#">57</a>	3 of 46	216.8	<b>REPROTECH PRINTING SERVICE 370 MAIN ST N BRAMPTON ON L6V 4A4</b>	<b>SCT</b>
<b>Established:</b>		1989		
<b>Plant Size (ft²):</b>		1700		
<b>Employment:</b>		6		

Map Key	Number of Records	Elevation (m)	Site	DB
<b>--Details--</b>				
<b>Description:</b>		COMMERCIAL PRINTING, LITHOGRAPHIC		
<b>SIC/NAICS Code:</b>		2752		
<b>Description:</b>		TYPESETTING		
<b>SIC/NAICS Code:</b>		2791		
<a href="#">57</a>	4 of 46	216.8	<b>DIRECTORIES INTERNATIONAL LTD 370 MAIN ST N BRAMPTON ON L6V 4A4</b>	<b>SCT</b>
<b>Established:</b>		1982		
<b>Plant Size (ft²):</b>		0		
<b>Employment:</b>		5		
<b>--Details--</b>				
<b>Description:</b>		BOOKS: PUBLISHING, OR PUBLISHING AND PRINTING		
<b>SIC/NAICS Code:</b>		2731		
<b>Description:</b>		MISCELLANEOUS PUBLISHING		
<b>SIC/NAICS Code:</b>		2741		
<a href="#">57</a>	5 of 46	216.8	<b>SUNOCO GAS BAR 370 MAIN ST N BRAMPTON ON L6V4A4</b>	<b>RST</b>
<b>Headcode:</b>		1186800		
<b>Headcode Desc:</b>		Service Stations-Gasoline, Oil & Natural Gas		
<b>Phone:</b>		9054598874		
<b>List Name:</b>				
<b>Description:</b>				
<a href="#">57</a>	6 of 46	216.8	<b>SUNOCO INC. 370 MAIN STREET BRAMPTON ON L6V 4A4</b>	<b>GEN</b>
<b>Generator No:</b>		ON0004948		<b>PO Box No:</b>
<b>Status:</b>				<b>Country:</b>
<b>Approval Years:</b>		01,02		<b>Choice of Contact:</b>
<b>Contam. Facility:</b>				<b>Co Admin:</b>
<b>MHSW Facility:</b>				<b>Phone No Admin:</b>
<b>SIC Code:</b>		5111		
<b>SIC Description:</b>		PETROLEUM PROD., WH.		
<b><u>Detail(s)</u></b>				
<b>Waste Class:</b>		221		
<b>Waste Class Desc:</b>		LIGHT FUELS		
<b>Waste Class:</b>		251		
<b>Waste Class Desc:</b>		OIL SKIMMINGS & SLUDGES		
<a href="#">57</a>	7 of 46	216.8	<b>BRIDLEWOOD CLEANERS 604575 ONTARIO LTD. 370 MAIN STREET NORTH BRAMPTON ON L6V 4A4</b>	<b>GEN</b>

Map Key	Number of Records	Elevation (m)	Site	DB
---------	-------------------	---------------	------	----

**Generator No:** ON0474300  
**Status:**  
**Approval Years:** 86,87,88,89,90  
**Contam. Facility:**  
**MHSW Facility:**  
**SIC Code:** 9721  
**SIC Description:** POWER LAUND./CLEANERS  
**PO Box No:**  
**Country:**  
**Choice of Contact:**  
**Co Admin:**  
**Phone No Admin:**

Detail(s)

**Waste Class:** 241  
**Waste Class Desc:** HALOGENATED SOLVENTS

[57](#)      8 of 46      216.8      **BRIDLEWOOD CLEANERS, 604575 ONTARIO LTD.  
370 MAIN STREET NORTH  
BRAMPTON ON L6V 1P8**      GEN

**Generator No:** ON0474300  
**Status:**  
**Approval Years:** 92,93,97,98  
**Contam. Facility:**  
**MHSW Facility:**  
**SIC Code:** 9721  
**SIC Description:** POWER LAUND./CLEANER  
**PO Box No:**  
**Country:**  
**Choice of Contact:**  
**Co Admin:**  
**Phone No Admin:**

Detail(s)

**Waste Class:** 241  
**Waste Class Desc:** HALOGENATED SOLVENTS

[57](#)      9 of 46      216.8      **BRIDLEWOOD CLEANERS 06-096  
604575 ONTARIO LTD. 370 MAIN STREET NORTH  
BRAMPTON ON L6V 4A4**      GEN

**Generator No:** ON0474300  
**Status:**  
**Approval Years:** 94,95,96  
**Contam. Facility:**  
**MHSW Facility:**  
**SIC Code:** 9721  
**SIC Description:** POWER LAUND./CLEANER  
**PO Box No:**  
**Country:**  
**Choice of Contact:**  
**Co Admin:**  
**Phone No Admin:**

Detail(s)

**Waste Class:** 241  
**Waste Class Desc:** HALOGENATED SOLVENTS

[57](#)      10 of 46      216.8      **BRIDLEWOOD CLEANERS  
370 MAIN STREET NORTH  
BRAMPTON ON L6V 1P8**      GEN

**Generator No:** ON0474300  
**Status:**  
**Approval Years:** 99,00,01  
**Contam. Facility:**  
**MHSW Facility:**  
**SIC Code:** 9721  
**SIC Description:** POWER LAUND./CLEANERS  
**PO Box No:**  
**Country:**  
**Choice of Contact:**  
**Co Admin:**  
**Phone No Admin:**

Detail(s)

Map Key	Number of Records	Elevation (m)	Site	DB
<b>Waste Class:</b>		241		
<b>Waste Class Desc:</b>		HALOGENATED SOLVENTS		
<a href="#">57</a>	11 of 46	216.8	<b>GREAT ATLANTIC &amp; PACIFIC CO. OF CDA.LTD. SUPER FRESH #098 370 MAIN STREET NORTH BRAMPTON ON L6V 1P8</b>	<b>GEN</b>
<b>Generator No:</b>	ON0928794		<b>PO Box No:</b>	
<b>Status:</b>			<b>Country:</b>	
<b>Approval Years:</b>	98,99,00,01		<b>Choice of Contact:</b>	
<b>Contam. Facility:</b>			<b>Co Admin:</b>	
<b>MHSW Facility:</b>			<b>Phone No Admin:</b>	
<b>SIC Code:</b>	6571			
<b>SIC Description:</b>	CAMERA/PHOTO. SUPPLY			
<b><u>Detail(s)</u></b>				
<b>Waste Class:</b>		264		
<b>Waste Class Desc:</b>		PHOTOPROCESSING WASTES		
<a href="#">57</a>	12 of 46	216.8	<b>434173 ONTARIO LTD. O/A BRIDLEWOOD DRY CLEANERS 370 MAIN ST. SOUTH BRAMPTON ON L6V 1P8</b>	<b>GEN</b>
<b>Generator No:</b>	ON1233200		<b>PO Box No:</b>	
<b>Status:</b>			<b>Country:</b>	
<b>Approval Years:</b>	89		<b>Choice of Contact:</b>	
<b>Contam. Facility:</b>			<b>Co Admin:</b>	
<b>MHSW Facility:</b>			<b>Phone No Admin:</b>	
<b>SIC Code:</b>	9721			
<b>SIC Description:</b>	POWER LAUND./CLEANER			
<b><u>Detail(s)</u></b>				
<b>Waste Class:</b>		241		
<b>Waste Class Desc:</b>		HALOGENATED SOLVENTS		
<a href="#">57</a>	13 of 46	216.8	<b>BRIDLEWOOD DRY CLEANERS 370 MAIN STREET BRAMPTON ON L6V 4A4</b>	<b>GEN</b>
<b>Generator No:</b>	ON1233200		<b>PO Box No:</b>	
<b>Status:</b>			<b>Country:</b>	
<b>Approval Years:</b>	92,93,97,98		<b>Choice of Contact:</b>	
<b>Contam. Facility:</b>			<b>Co Admin:</b>	
<b>MHSW Facility:</b>			<b>Phone No Admin:</b>	
<b>SIC Code:</b>	9721			
<b>SIC Description:</b>	POWER LAUND./CLEANER			
<b><u>Detail(s)</u></b>				
<b>Waste Class:</b>		241		
<b>Waste Class Desc:</b>		HALOGENATED SOLVENTS		
<a href="#">57</a>	14 of 46	216.8	<b>FIRST QUALITY 1 HOUR PHOTO 15-680 370 MAIN STREET BRAMPTON ON L6V 4A4</b>	<b>GEN</b>

Map Key	Number of Records	Elevation (m)	Site	DB
<b>Generator No:</b>	ON1619200			
<b>Status:</b>				
<b>Approval Years:</b>	92,93,94,95,96,97,98			
<b>Contam. Facility:</b>				
<b>MHSW Facility:</b>				
<b>SIC Code:</b>	6571			
<b>SIC Description:</b>		CAMERA/PHOTO. SUPPLY		
<b>PO Box No:</b>				
<b>Country:</b>				
<b>Choice of Contact:</b>				
<b>Co Admin:</b>				
<b>Phone No Admin:</b>				
<b><u>Detail(s)</u></b>				
<b>Waste Class:</b>		264		
<b>Waste Class Desc:</b>		PHOTOPROCESSING WASTES		
<b>57</b>	<b>15 of 46</b>	<b>216.8</b>	<b>434173 ONTARIO LTD. 43-172 O/A BRIDLEWOOD DRY CLEANERS 370 MAIN ST. SOUTH BRAMPTON ON L6V 1P8</b>	<b>GEN</b>
<b>Generator No:</b>	ON1233200			
<b>Status:</b>				
<b>Approval Years:</b>	94,95,96			
<b>Contam. Facility:</b>				
<b>MHSW Facility:</b>				
<b>SIC Code:</b>	9721			
<b>SIC Description:</b>		POWER LAUND./CLEANER		
<b><u>Detail(s)</u></b>				
<b>Waste Class:</b>		241		
<b>Waste Class Desc:</b>		HALOGENATED SOLVENTS		
<b>57</b>	<b>16 of 46</b>	<b>216.8</b>	<b>BRIDLEWOOD DRY CLEANERS 370 MAIN STREET NORTH BRAMPTON ON L6V 1P8</b>	<b>GEN</b>
<b>Generator No:</b>	ON1233200			
<b>Status:</b>				
<b>Approval Years:</b>	99,00,01,02,03,04			
<b>Contam. Facility:</b>				
<b>MHSW Facility:</b>				
<b>SIC Code:</b>	9721			
<b>SIC Description:</b>		POWER LAUND./CLEANERS		
<b><u>Detail(s)</u></b>				
<b>Waste Class:</b>		241		
<b>Waste Class Desc:</b>		HALOGENATED SOLVENTS		
<b>57</b>	<b>17 of 46</b>	<b>216.8</b>	<b>KINGSPPOINT PROPERTY 370 MAIN ST. BRAMPTON ON L6V 4A4</b>	<b>GEN</b>
<b>Generator No:</b>	ON2873109			
<b>Status:</b>				
<b>Approval Years:</b>	02,03,04			
<b>Contam. Facility:</b>				
<b>MHSW Facility:</b>				
<b>SIC Code:</b>				
<b>SIC Description:</b>				
<b><u>Detail(s)</u></b>				

Map Key	Number of Records	Elevation (m)	Site	DB
<b>Waste Class:</b>		221		
<b>Waste Class Desc:</b>		LIGHT FUELS		
<a href="#">57</a>	18 of 46	216.8	<b>SUNOCO INC</b> 370 MAIN ST N BRAMPTON ON L6V 4A4	RST
<b>Headcode:</b>		1186800		
<b>Headcode Desc:</b>		Service Stations-Gasoline, Oil & Natural Gas		
<b>Phone:</b>		9054598874		
<b>List Name:</b>				
<b>Description:</b>				
<a href="#">57</a>	19 of 46	216.8	<b>Suncor Energy Products</b> 370 MAIN STREET BRAMPTON ON	GEN
<b>Generator No:</b>		ON0004948	<b>PO Box No:</b>	
<b>Status:</b>			<b>Country:</b>	
<b>Approval Years:</b>		03,04,05,06,07,08	<b>Choice of Contact:</b>	
<b>Contam. Facility:</b>			<b>Co Admin:</b>	
<b>MHSW Facility:</b>			<b>Phone No Admin:</b>	
<b>SIC Code:</b>		447190		
<b>SIC Description:</b>		Other Gasoline Stations		
<b><u>Detail(s)</u></b>				
<b>Waste Class:</b>		221		
<b>Waste Class Desc:</b>		LIGHT FUELS		
<b>Waste Class:</b>		251		
<b>Waste Class Desc:</b>		OIL SKIMMINGS & SLUDGES		
<a href="#">57</a>	20 of 46	216.8	<b>GIANT TIGER STORE #151 - TORA BRAMPTON LIMITED</b> 370 MAIN ST N BRAMPTON ON L6V 4A4	PES
<b>Detail Licence No:</b>			<b>Operator Box:</b>	
<b>Licence No:</b>			<b>Operator Class:</b>	
<b>Status:</b>			<b>Operator No:</b>	
<b>Approval Date:</b>			<b>Operator Type:</b>	
<b>Report Source:</b>			<b>Oper Area Code:</b>	
<b>Licence Type:</b>		Limited Vendor	<b>Oper Phone No:</b>	
<b>Licence Type Code:</b>		23	<b>Operator Ext:</b>	
<b>Licence Class:</b>			<b>Operator Lot:</b>	
<b>Licence Control:</b>			<b>Oper Concession:</b>	
<b>Latitude:</b>			<b>Operator Region:</b>	
<b>Longitude:</b>			<b>Operator District:</b>	
<b>Lot:</b>			<b>Operator County:</b>	
<b>Concession:</b>			<b>Op Municipality:</b>	
<b>Region:</b>			<b>Post Office Box:</b>	
<b>District:</b>			<b>MOE District:</b>	
<b>County:</b>			<b>SWP Area Name:</b>	
<b>Trade Name:</b>				
<b>PDF Link:</b>				
<a href="#">57</a>	21 of 46	216.8	<b>The Cannington Group Inc</b> 370 Main Street	GEN

Map Key	Number of Records	Elevation (m)	Site	DB
---------	-------------------	---------------	------	----

**Brampton ON L6V 4A4**

**Generator No:** ON6403318  
**Status:**  
**Approval Years:** 05,06  
**Contam. Facility:**  
**MHSW Facility:**  
**SIC Code:** 453999  
**SIC Description:** All Other Miscellaneous Store Retailers (except Beer and Wine-Making Supplies Stores)

**PO Box No:**  
**Country:**  
**Choice of Contact:**  
**Co Admin:**  
**Phone No Admin:**

**Detail(s)**

**Waste Class:** 221  
**Waste Class Desc:** LIGHT FUELS

**Waste Class:** 241  
**Waste Class Desc:** HALOGENATED SOLVENTS

**Waste Class:** 251  
**Waste Class Desc:** OIL SKIMMINGS & SLUDGES

<a href="#">57</a>	22 of 46	216.8	1451134 ONTARIO LTD 370 MAIN ST N BRAMPTON ON L6V 4A4	FSTH
--------------------	----------	-------	---	------

**License Issue Date:** 4/14/2004  
**Tank Status:** Licensed  
**Tank Status As Of:** August 2007  
**Operation Type:** Retail Fuel Outlet  
**Facility Type:** Gasoline Station - Self Serve

**--Details--**

**Status:** Active  
**Year of Installation:** 2001  
**Corrosion Protection:**  
**Capacity:** 27300  
**Tank Fuel Type:** Liquid Fuel Double Wall UST - Gasoline

**Status:** Active  
**Year of Installation:** 2001  
**Corrosion Protection:**  
**Capacity:** 22700  
**Tank Fuel Type:** Liquid Fuel Double Wall UST - Gasoline

**Status:** Active  
**Year of Installation:** 2001  
**Corrosion Protection:**  
**Capacity:** 36300  
**Tank Fuel Type:** Liquid Fuel Double Wall UST - Gasoline

**Status:** Active  
**Year of Installation:** 2001  
**Corrosion Protection:**  
**Capacity:** 36300  
**Tank Fuel Type:** Liquid Fuel Double Wall UST - Gasoline

<a href="#">57</a>	23 of 46	216.8	370 Main Street North Brampton ON L6V 4A4	EHS
--------------------	----------	-------	--	-----

**Order No:** 20090813002  
**Status:** C

**Nearest Intersection:**  
**Municipality:**



Map Key	Number of Records	Elevation (m)	Site	DB
<b>Report Type:</b>	Standard Report		<b>Client Prov/State:</b> ON	
<b>Report Date:</b>	8/14/2009		<b>Search Radius (km):</b> 0.25	
<b>Date Received:</b>	8/13/2009		<b>X:</b> -79.770363	
<b>Previous Site Name:</b>			<b>Y:</b> 43.69539	
<b>Lot/Building Size:</b>				
<b>Additional Info Ordered:</b>	Title Searches; City Directory			

[57](#)      24 of 46      216.8      **GIANT TIGER STORE #151 - TORA BRAMPTON LIMITED**      PES  
**370 MAIN ST N**  
**BRAMPTON ON L6V 4A4**

<b>Detail Licence No:</b>		<b>Operator Box:</b>	
<b>Licence No:</b>		<b>Operator Class:</b>	
<b>Status:</b>		<b>Operator No:</b>	
<b>Approval Date:</b>		<b>Operator Type:</b>	
<b>Report Source:</b>		<b>Oper Area Code:</b>	
<b>Licence Type:</b>	Vendor	<b>Oper Phone No:</b>	
<b>Licence Type Code:</b>		<b>Operator Ext:</b>	
<b>Licence Class:</b>		<b>Operator Lot:</b>	
<b>Licence Control:</b>		<b>Oper Concession:</b>	
<b>Latitude:</b>		<b>Operator Region:</b>	
<b>Longitude:</b>		<b>Operator District:</b>	
<b>Lot:</b>		<b>Operator County:</b>	
<b>Concession:</b>		<b>Op Municipality:</b>	
<b>Region:</b>		<b>Post Office Box:</b>	
<b>District:</b>		<b>MOE District:</b>	
<b>County:</b>		<b>SWP Area Name:</b>	
<b>Trade Name:</b>			
<b>PDF Link:</b>			

[57](#)      25 of 46      216.8      **370 Main Street North**      EHS  
**Brampton ON L6V 4A4**

<b>Order No:</b>	20100825009	<b>Nearest Intersection:</b>	
<b>Status:</b>	C	<b>Municipality:</b>	
<b>Report Type:</b>	Custom Report	<b>Client Prov/State:</b>	ON
<b>Report Date:</b>	8/31/2010	<b>Search Radius (km):</b>	0.25
<b>Date Received:</b>	8/25/2010	<b>X:</b>	-79.770606
<b>Previous Site Name:</b>		<b>Y:</b>	43.695486
<b>Lot/Building Size:</b>			
<b>Additional Info Ordered:</b>			

[57](#)      26 of 46      216.8      **THARMALINGAM SUBRAMANIAM O/A 2117076 ONTARIO INC**      EXP  
**370 MAIN ST N**  
**BRAMPTON ON**

<b>Instance No:</b>	64147761
<b>Instance ID:</b>	351380
<b>Instance Type:</b>	FS Liquid Fuel Tank
<b>Description:</b>	FS Liquid Fuel Tank
<b>Status:</b>	EXPIRED
<b>TSSA Program Area:</b>	
<b>Maximum Hazard Rank:</b>	
<b>Facility Type:</b>	
<b>Expired Date:</b>	

[57](#)      27 of 46      216.8      **THARMALINGAM SUBRAMANIAM O/A 2117076 ONTARIO INC**      EXP  
**370 MAIN ST N**

Map Key	Number of Records	Elevation (m)	Site	DB
<b>BRAMPTON ON</b>				
			<b>Instance No:</b> 64147760 <b>Instance ID:</b> 352518 <b>Instance Type:</b> FS Liquid Fuel Tank <b>Description:</b> FS Liquid Fuel Tank <b>Status:</b> EXPIRED <b>TSSA Program Area:</b> <b>Maximum Hazard Rank:</b> <b>Facility Type:</b> <b>Expired Date:</b>	
<a href="#">57</a>	28 of 46	216.8	<b>THARMALINGAM SUBRAMANIAM O/A 2117076 ONTARIO INC</b> <b>370 MAIN ST N</b> <b>BRAMPTON ON</b>	<b>EXP</b>
			<b>Instance No:</b> 64147759 <b>Instance ID:</b> 351808 <b>Instance Type:</b> FS Liquid Fuel Tank <b>Description:</b> FS Liquid Fuel Tank <b>Status:</b> EXPIRED <b>TSSA Program Area:</b> <b>Maximum Hazard Rank:</b> <b>Facility Type:</b> <b>Expired Date:</b>	
<a href="#">57</a>	29 of 46	216.8	<b>THARMALINGAM SUBRAMANIAM O/A 2117076 ONTARIO INC</b> <b>370 MAIN ST N</b> <b>BRAMPTON ON</b>	<b>EXP</b>
			<b>Instance No:</b> 64147757 <b>Instance ID:</b> 353093 <b>Instance Type:</b> FS Liquid Fuel Tank <b>Description:</b> FS Liquid Fuel Tank <b>Status:</b> EXPIRED <b>TSSA Program Area:</b> <b>Maximum Hazard Rank:</b> <b>Facility Type:</b> <b>Expired Date:</b>	
<a href="#">57</a>	30 of 46	216.8	<b>THARMALINGAM SUBRAMANIAM O/A 2117076 ONTARIO INC</b> <b>370 MAIN ST N</b> <b>BRAMPTON ON</b>	<b>EXP</b>
			<b>Instance No:</b> 10598202 <b>Instance ID:</b> 29769 <b>Instance Type:</b> FS Piping <b>Description:</b> FS Piping <b>Status:</b> EXPIRED <b>TSSA Program Area:</b> <b>Maximum Hazard Rank:</b> <b>Facility Type:</b> <b>Expired Date:</b>	
<a href="#">57</a>	31 of 46	216.8	<b>THARMALINGAM SUBRAMANIAM O/A 2117076 ONTARIO INC</b> <b>370 MAIN ST N</b> <b>BRAMPTON ON</b>	<b>EXP</b>

Map Key	Number of Records	Elevation (m)	Site	DB
<b>Instance No:</b> 10598156 <b>Instance ID:</b> 29979 <b>Instance Type:</b> FS Piping <b>Description:</b> FS Piping <b>Status:</b> EXPIRED <b>TSSA Program Area:</b> <b>Maximum Hazard Rank:</b> <b>Facility Type:</b> <b>Expired Date:</b>				
<a href="#">57</a>	32 of 46	216.8	<b>Suncor Energy Products</b> 370 MAIN STREET BRAMPTON ON L6V 4A4	GEN
<b>Generator No:</b> ON0004948 <b>Status:</b> <b>Approval Years:</b> 2009 <b>Contam. Facility:</b> <b>MHSW Facility:</b> <b>SIC Code:</b> 447190 <b>SIC Description:</b> Other Gasoline Stations <b>PO Box No:</b> <b>Country:</b> <b>Choice of Contact:</b> <b>Co Admin:</b> <b>Phone No Admin:</b>				
<b>Detail(s)</b>				
<b>Waste Class:</b> 221 <b>Waste Class Desc:</b> LIGHT FUELS <b>Waste Class:</b> 251 <b>Waste Class Desc:</b> OIL SKIMMINGS & SLUDGES				
<a href="#">57</a>	33 of 46	216.8	<b>GIANT TIGER STORE #151 - TORA BRAMPTON LIMITED</b> 370 MAIN ST N BRAMPTON ON L6V 4A4	PES
<b>Detail Licence No:</b> 23-01-13893-0 <b>Licence No:</b> <b>Status:</b> <b>Approval Date:</b> <b>Report Source:</b> <b>Licence Type:</b> LIMITED <b>Licence Type Code:</b> <b>Licence Class:</b> <b>Licence Control:</b> <b>Latitude:</b> <b>Longitude:</b> <b>Lot:</b> <b>Concession:</b> <b>Region:</b> <b>District:</b> <b>County:</b> <b>Trade Name:</b> <b>PDF Link:</b> <b>Operator Box:</b> <b>Operator Class:</b> <b>Operator No:</b> <b>Operator Type:</b> <b>Oper Area Code:</b> <b>Oper Phone No:</b> <b>Operator Ext:</b> <b>Operator Lot:</b> <b>Oper Concession:</b> <b>Operator Region:</b> <b>Operator District:</b> <b>Operator County:</b> <b>Op Municipality:</b> <b>Post Office Box:</b> <b>MOE District:</b> <b>SWP Area Name:</b>				
<a href="#">57</a>	34 of 46	216.8	<b>THARMALINGAM SUBRAMANIAM O/A 2117076 ONTARIO INC</b> 370 MAIN ST N BRAMPTON ON L6V 4A4	FST
<b>Instance No:</b> 10598268 <b>Cont Name:</b> <b>Instance Type:</b> FS Liquid Fuel Tank				

Map Key	Number of Records	Elevation (m)	Site	DB
<b>Fuel Type:</b> Gasoline <b>Status:</b> Active <b>Capacity:</b> 36300 <b>Tank Material:</b> Fiberglass (FRP) <b>Corrosion Protection:</b> Fiberglass <b>Tank Type:</b> Liquid Fuel Double Wall UST <b>Install Year:</b> 2001 <b>Parent Facility Type:</b> FS GASOLINE STATION - SELF SERVE <b>Facility Type:</b> FS Liquid Fuel Tank				
<a href="#">57</a>	35 of 46	216.8	<b>THARMALINGAM SUBRAMANIAM O/A 2117076 ONTARIO INC 370 MAIN ST N BRAMPTON ON L6V 4A4</b>	<b>FST</b>
<b>Instance No:</b> 10598128 <b>Cont Name:</b> <b>Instance Type:</b> FS Liquid Fuel Tank <b>Fuel Type:</b> Gasoline <b>Status:</b> Active <b>Capacity:</b> 27300 <b>Tank Material:</b> Fiberglass (FRP) <b>Corrosion Protection:</b> Fiberglass <b>Tank Type:</b> Liquid Fuel Double Wall UST <b>Install Year:</b> 2001 <b>Parent Facility Type:</b> FS GASOLINE STATION - SELF SERVE <b>Facility Type:</b> FS Liquid Fuel Tank				
<a href="#">57</a>	36 of 46	216.8	<b>THARMALINGAM SUBRAMANIAM O/A 2117076 ONTARIO INC 370 MAIN ST N BRAMPTON ON L6V 4A4</b>	<b>FST</b>
<b>Instance No:</b> 10598182 <b>Cont Name:</b> <b>Instance Type:</b> FS Liquid Fuel Tank <b>Fuel Type:</b> Gasoline <b>Status:</b> Active <b>Capacity:</b> 22700 <b>Tank Material:</b> Fiberglass (FRP) <b>Corrosion Protection:</b> Fiberglass <b>Tank Type:</b> Liquid Fuel Double Wall UST <b>Install Year:</b> 2001 <b>Parent Facility Type:</b> FS GASOLINE STATION - SELF SERVE <b>Facility Type:</b> FS Liquid Fuel Tank				
<a href="#">57</a>	37 of 46	216.8	<b>THARMALINGAM SUBRAMANIAM O/A 2117076 ONTARIO INC 370 MAIN ST N BRAMPTON ON L6V 4A4</b>	<b>FST</b>
<b>Instance No:</b> 10598225 <b>Cont Name:</b> <b>Instance Type:</b> FS Liquid Fuel Tank <b>Fuel Type:</b> Gasoline <b>Status:</b> Active <b>Capacity:</b> 36300 <b>Tank Material:</b> Fiberglass (FRP) <b>Corrosion Protection:</b> Fiberglass <b>Tank Type:</b> Liquid Fuel Double Wall UST <b>Install Year:</b> 2001 <b>Parent Facility Type:</b> FS GASOLINE STATION - SELF SERVE <b>Facility Type:</b> FS Liquid Fuel Tank				

Map Key	Number of Records	Elevation (m)	Site	DB		
<a href="#">57</a>	38 of 46	216.8	THE GREAT ATLANTIC & PACIFIC COMPANY OF CANAD 370 MAIN Street North BRAMPTON ON L6V1P8	NPRI		
<table border="0"> <tr> <td style="vertical-align: top;"> <b>NPRI ID:</b> 8800001915  <b>Other ID:</b>  <b>No Other ID:</b>  <b>Track ID:</b>  <b>Report ID:</b>  <b>Report Type:</b>  <b>Rpt Type ID:</b>  <b>Report Year:</b> 2004  <b>Not-Current Rpt?:</b>  <b>Yr of Last Filed Rpt:</b>  <b>Fac ID:</b>  <b>Fac Name:</b> A&amp;P - 370 MAIN ST. N.  <b>Fac Address1:</b>  <b>Fac Address2:</b>  <b>Fac Postal Zip:</b>  <b>Facility Lat:</b>  <b>Facility Long:</b>  <b>DLS (Last Filed Rpt):</b>  <b>Facility DLS:</b>  <b>Datum:</b>  <b>Facility Cmnts:</b>  <b>URL:</b>  <b>No of Empl.:</b> 20  <b>Parent Co.:</b>  <b>No Parent Co.:</b>  <b>Pollut Prev Cmnts:</b>  <b>Stacks:</b>  <b>No of Stacks:</b>  <b>Canadian SIC Code (2 digit):</b>  <b>Canadian SIC Code:</b>  <b>SIC Code Description:</b>  <b>American SIC Code:</b>  <b>NAICS Code (2 digit):</b> 53  <b>NAICS 2 Description:</b> Real Estate and Rental and Leasing  <b>NAICS Code (4 digit):</b> 5311  <b>NAICS 4 Description:</b> Lessors of Real Estate  <b>NAICS Code (6 digit):</b> 531120  <b>NAICS 6 Description:</b> Lessors of Non-Residential Buildings (except Mini-Warehouses) </td> <td style="vertical-align: top;"> <b>Org ID:</b>  <b>Submit Date:</b>  <b>Last Modified:</b>  <b>Contact ID:</b>  <b>Cont Type:</b> MED  <b>Contact Title:</b> Mr.  <b>Cont First Name:</b> KIRK  <b>Cont Last Name:</b> SHIPLO  <b>Contact Position:</b> Director of maintenance  <b>Contact Fax:</b>  <b>Contact Ph.:</b>  <b>Cont Area Code:</b> 416  <b>Contact Tel.:</b> 2346979  <b>Contact Ext.:</b>  <b>Cont Fax Area Cde:</b>  <b>Contact Fax:</b>  <b>Contact Email:</b> kshiplo@aptea.com  <b>Latitude:</b>  <b>Longitude:</b>  <b>UTM Zone:</b>  <b>UTM Northing:</b>  <b>UTM Easting:</b>  <b>Waste Streams:</b>  <b>No Streams:</b>  <b>Waste Off Sites:</b>  <b>No Off Sites:</b>  <b>Shutdown:</b>  <b>No of Shutdown:</b> </td> </tr> </table>					<b>NPRI ID:</b> 8800001915 <b>Other ID:</b> <b>No Other ID:</b> <b>Track ID:</b> <b>Report ID:</b> <b>Report Type:</b> <b>Rpt Type ID:</b> <b>Report Year:</b> 2004 <b>Not-Current Rpt?:</b> <b>Yr of Last Filed Rpt:</b> <b>Fac ID:</b> <b>Fac Name:</b> A&P - 370 MAIN ST. N. <b>Fac Address1:</b> <b>Fac Address2:</b> <b>Fac Postal Zip:</b> <b>Facility Lat:</b> <b>Facility Long:</b> <b>DLS (Last Filed Rpt):</b> <b>Facility DLS:</b> <b>Datum:</b> <b>Facility Cmnts:</b> <b>URL:</b> <b>No of Empl.:</b> 20 <b>Parent Co.:</b> <b>No Parent Co.:</b> <b>Pollut Prev Cmnts:</b> <b>Stacks:</b> <b>No of Stacks:</b> <b>Canadian SIC Code (2 digit):</b> <b>Canadian SIC Code:</b> <b>SIC Code Description:</b> <b>American SIC Code:</b> <b>NAICS Code (2 digit):</b> 53 <b>NAICS 2 Description:</b> Real Estate and Rental and Leasing <b>NAICS Code (4 digit):</b> 5311 <b>NAICS 4 Description:</b> Lessors of Real Estate <b>NAICS Code (6 digit):</b> 531120 <b>NAICS 6 Description:</b> Lessors of Non-Residential Buildings (except Mini-Warehouses)	<b>Org ID:</b> <b>Submit Date:</b> <b>Last Modified:</b> <b>Contact ID:</b> <b>Cont Type:</b> MED <b>Contact Title:</b> Mr. <b>Cont First Name:</b> KIRK <b>Cont Last Name:</b> SHIPLO <b>Contact Position:</b> Director of maintenance <b>Contact Fax:</b> <b>Contact Ph.:</b> <b>Cont Area Code:</b> 416 <b>Contact Tel.:</b> 2346979 <b>Contact Ext.:</b> <b>Cont Fax Area Cde:</b> <b>Contact Fax:</b> <b>Contact Email:</b> kshiplo@aptea.com <b>Latitude:</b> <b>Longitude:</b> <b>UTM Zone:</b> <b>UTM Northing:</b> <b>UTM Easting:</b> <b>Waste Streams:</b> <b>No Streams:</b> <b>Waste Off Sites:</b> <b>No Off Sites:</b> <b>Shutdown:</b> <b>No of Shutdown:</b>
<b>NPRI ID:</b> 8800001915 <b>Other ID:</b> <b>No Other ID:</b> <b>Track ID:</b> <b>Report ID:</b> <b>Report Type:</b> <b>Rpt Type ID:</b> <b>Report Year:</b> 2004 <b>Not-Current Rpt?:</b> <b>Yr of Last Filed Rpt:</b> <b>Fac ID:</b> <b>Fac Name:</b> A&P - 370 MAIN ST. N. <b>Fac Address1:</b> <b>Fac Address2:</b> <b>Fac Postal Zip:</b> <b>Facility Lat:</b> <b>Facility Long:</b> <b>DLS (Last Filed Rpt):</b> <b>Facility DLS:</b> <b>Datum:</b> <b>Facility Cmnts:</b> <b>URL:</b> <b>No of Empl.:</b> 20 <b>Parent Co.:</b> <b>No Parent Co.:</b> <b>Pollut Prev Cmnts:</b> <b>Stacks:</b> <b>No of Stacks:</b> <b>Canadian SIC Code (2 digit):</b> <b>Canadian SIC Code:</b> <b>SIC Code Description:</b> <b>American SIC Code:</b> <b>NAICS Code (2 digit):</b> 53 <b>NAICS 2 Description:</b> Real Estate and Rental and Leasing <b>NAICS Code (4 digit):</b> 5311 <b>NAICS 4 Description:</b> Lessors of Real Estate <b>NAICS Code (6 digit):</b> 531120 <b>NAICS 6 Description:</b> Lessors of Non-Residential Buildings (except Mini-Warehouses)	<b>Org ID:</b> <b>Submit Date:</b> <b>Last Modified:</b> <b>Contact ID:</b> <b>Cont Type:</b> MED <b>Contact Title:</b> Mr. <b>Cont First Name:</b> KIRK <b>Cont Last Name:</b> SHIPLO <b>Contact Position:</b> Director of maintenance <b>Contact Fax:</b> <b>Contact Ph.:</b> <b>Cont Area Code:</b> 416 <b>Contact Tel.:</b> 2346979 <b>Contact Ext.:</b> <b>Cont Fax Area Cde:</b> <b>Contact Fax:</b> <b>Contact Email:</b> kshiplo@aptea.com <b>Latitude:</b> <b>Longitude:</b> <b>UTM Zone:</b> <b>UTM Northing:</b> <b>UTM Easting:</b> <b>Waste Streams:</b> <b>No Streams:</b> <b>Waste Off Sites:</b> <b>No Off Sites:</b> <b>Shutdown:</b> <b>No of Shutdown:</b>					

**Substance Release Report**

<b>CAS No:</b>	124-38-9
<b>Report ID:</b>	
<b>Rpt Period:</b>	2004
<b>Subst Released:</b>	Carbon dioxide
<b>Air:</b>	
<b>Water:</b>	
<b>Land:</b>	
<b>Total Releases:</b>	
<b>Units:</b>	tonnes
<b>CAS No:</b>	7446-09-5
<b>Report ID:</b>	
<b>Rpt Period:</b>	2004
<b>Subst Released:</b>	Sulphur dioxide
<b>Air:</b>	
<b>Water:</b>	
<b>Land:</b>	

<b>Map Key</b>	<b>Number of Records</b>	<b>Elevation (m)</b>	<b>Site</b>	<b>DB</b>
<b>Total Releases:</b>				
<b>Units:</b>		tonnes		
<b>CAS No:</b>		10024-97-2		
<b>Report ID:</b>				
<b>Rpt Period:</b>		2004		
<b>Subst Released:</b>		Nitrous oxide		
<b>Air:</b>				
<b>Water:</b>				
<b>Land:</b>				
<b>Total Releases:</b>				
<b>Units:</b>		tonnes		
<b>CAS No:</b>		74-82-8		
<b>Report ID:</b>				
<b>Rpt Period:</b>		2004		
<b>Subst Released:</b>		Methane		
<b>Air:</b>				
<b>Water:</b>				
<b>Land:</b>				
<b>Total Releases:</b>				
<b>Units:</b>		tonnes		
<b>CAS No:</b>		NA - M09		
<b>Report ID:</b>				
<b>Rpt Period:</b>		2004		
<b>Subst Released:</b>		PM10 - Particulate Matter <= 10 Microns		
<b>Air:</b>				
<b>Water:</b>				
<b>Land:</b>				
<b>Total Releases:</b>				
<b>Units:</b>		tonnes		
<b>CAS No:</b>		NA - M16		
<b>Report ID:</b>				
<b>Rpt Period:</b>		2004		
<b>Subst Released:</b>		Volatile Organic Compounds (VOCs)		
<b>Air:</b>				
<b>Water:</b>				
<b>Land:</b>				
<b>Total Releases:</b>				
<b>Units:</b>		tonnes		
<b>CAS No:</b>		630-08-0		
<b>Report ID:</b>				
<b>Rpt Period:</b>		2004		
<b>Subst Released:</b>		Carbon monoxide		
<b>Air:</b>				
<b>Water:</b>				
<b>Land:</b>				
<b>Total Releases:</b>				
<b>Units:</b>		tonnes		
<b>CAS No:</b>		811-97-2		
<b>Report ID:</b>				
<b>Rpt Period:</b>		2004		
<b>Subst Released:</b>		HFC-134a Hydrofluorocarbon		
<b>Air:</b>				
<b>Water:</b>				
<b>Land:</b>				
<b>Total Releases:</b>				
<b>Units:</b>		tonnes		
<b>CAS No:</b>		11104-93-1		
<b>Report ID:</b>				
<b>Rpt Period:</b>		2004		

Map Key	Number of Records	Elevation (m)	Site	DB
<b>Subst Released:</b> Nitrogen oxides (expressed as NO2) <b>Air:</b> <b>Water:</b> <b>Land:</b> <b>Total Releases:</b> <b>Units:</b> tonnes <b>CAS No:</b> NA - M08 <b>Report ID:</b> <b>Rpt Period:</b> 2004 <b>Subst Released:</b> PM - Total Particulate Matter <b>Air:</b> <b>Water:</b> <b>Land:</b> <b>Total Releases:</b> <b>Units:</b> tonnes <b>CAS No:</b> NA - M10 <b>Report ID:</b> <b>Rpt Period:</b> 2004 <b>Subst Released:</b> PM2.5 - Particulate Matter <= 2.5 Microns <b>Air:</b> <b>Water:</b> <b>Land:</b> <b>Total Releases:</b> <b>Units:</b> tonnes				
<a href="#">57</a>	39 of 46	216.8	<b>THARMALINGAM SUBRAMANIAM O/A 2117076 ONTARIO INC 370 MAIN ST N BRAMPTON ON L6V 4A4</b>	EXP
<b>Instance No:</b> 64147761 <b>Instance ID:</b> <b>Instance Type:</b> FS Liquid Fuel Tank <b>Description:</b> FS Gasoline Station - Self Serve <b>Status:</b> EXPIRED <b>TSSA Program Area:</b> <b>Maximum Hazard Rank:</b> <b>Facility Type:</b> FS Liquid Fuel Tank <b>Expired Date:</b> 6/26/2009				
<a href="#">57</a>	40 of 46	216.8	<b>THARMALINGAM SUBRAMANIAM O/A 2117076 ONTARIO INC 370 MAIN ST N BRAMPTON ON L6V 4A4</b>	EXP
<b>Instance No:</b> 64147759 <b>Instance ID:</b> <b>Instance Type:</b> FS Liquid Fuel Tank <b>Description:</b> FS Gasoline Station - Self Serve <b>Status:</b> EXPIRED <b>TSSA Program Area:</b> <b>Maximum Hazard Rank:</b> <b>Facility Type:</b> FS Liquid Fuel Tank <b>Expired Date:</b> 6/26/2009				
<a href="#">57</a>	41 of 46	216.8	<b>THARMALINGAM SUBRAMANIAM O/A 2117076 ONTARIO INC 370 MAIN ST N BRAMPTON ON L6V 4A4</b>	EXP
<b>Instance No:</b> 64147760 <b>Instance ID:</b>				

Map Key	Number of Records	Elevation (m)	Site	DB
<b>Instance Type:</b> FS Liquid Fuel Tank <b>Description:</b> FS Gasoline Station - Self Serve <b>Status:</b> EXPIRED <b>TSSA Program Area:</b> <b>Maximum Hazard Rank:</b> <b>Facility Type:</b> FS Liquid Fuel Tank <b>Expired Date:</b> 6/26/2009				
<a href="#">57</a>	42 of 46	216.8	<b>THARMALINGAM SUBRAMANIAM O/A 2117076 ONTARIO INC 370 MAIN ST N BRAMPTON ON L6V 4A4</b>	<b>EXP</b>
<b>Instance No:</b> 64147757 <b>Instance ID:</b> <b>Instance Type:</b> FS Liquid Fuel Tank <b>Description:</b> FS Gasoline Station - Self Serve <b>Status:</b> EXPIRED <b>TSSA Program Area:</b> <b>Maximum Hazard Rank:</b> <b>Facility Type:</b> FS Liquid Fuel Tank <b>Expired Date:</b> 6/26/2009				
<a href="#">57</a>	43 of 46	216.8	<b>370 Main Street North Brampton ON</b>	<b>EHS</b>
<b>Order No:</b> 20160317016 <b>Status:</b> C <b>Report Type:</b> Custom Report <b>Report Date:</b> 22-MAR-16 <b>Date Received:</b> 17-MAR-16 <b>Previous Site Name:</b> <b>Lot/Building Size:</b> <b>Additional Info Ordered:</b>				
<b>Nearest Intersection:</b> <b>Municipality:</b> <b>Client Prov/State:</b> ON <b>Search Radius (km):</b> .25 <b>X:</b> -79.7711 <b>Y:</b> 43.69543				
<a href="#">57</a>	44 of 46	216.8	<b>9495088 Canada Inc 370 Main St N Brampton ON L6V 4A4</b>	<b>GEN</b>
<b>Generator No:</b> ON2657232 <b>Status:</b> Registered <b>Approval Years:</b> As of Dec 2017 <b>Contam. Facility:</b> <b>MHSW Facility:</b> <b>SIC Code:</b> <b>SIC Description:</b>				
<b>PO Box No:</b> <b>Country:</b> Canada <b>Choice of Contact:</b> <b>Co Admin:</b> <b>Phone No Admin:</b>				
<b><u>Detail(s)</u></b>				
<b>Waste Class:</b> 251 L <b>Waste Class Desc:</b> Waste oils/sludges (petroleum based)				
<a href="#">57</a>	45 of 46	216.8	<b>GIANT TIGER STORE #151 - TORA BRAMPTON LIMITED 370 MAIN ST N BRAMPTON ON L6V4A4</b>	<b>PES</b>
<b>Detail Licence No:</b> <b>Licence No:</b> 13893 <b>Status:</b>				
<b>Operator Box:</b> <b>Operator Class:</b> <b>Operator No:</b>				



Map Key	Number of Records	Elevation (m)	Site	DB
<b>Approval Date:</b>				
<b>Report Source:</b>	Legacy Licenses (Excluding TS)			
<b>Licence Type:</b>	Limited Vendor			
<b>Licence Type Code:</b>	23			
<b>Licence Class:</b>	01			
<b>Licence Control:</b>				
<b>Latitude:</b>				
<b>Longitude:</b>				
<b>Lot:</b>				
<b>Concession:</b>				
<b>Region:</b>				
<b>District:</b>				
<b>County:</b>				
<b>Trade Name:</b>				
<b>PDF Link:</b>				

<a href="#">57</a>	46 of 46	216.8	370 Main Street North Brampton ON L6V 4A4	EHS
<b>Order No:</b>	20191202131			
<b>Status:</b>	C			
<b>Report Type:</b>	Standard Report			
<b>Report Date:</b>	05-DEC-19			
<b>Date Received:</b>	02-DEC-19			
<b>Previous Site Name:</b>				
<b>Lot/Building Size:</b>				
<b>Additional Info Ordered:</b>				
			<b>Nearest Intersection:</b>	
			<b>Municipality:</b>	ON
			<b>Client Prov/State:</b>	.25
			<b>Search Radius (km):</b>	-79.772054
			<b>X:</b>	43.696103
			<b>Y:</b>	

<a href="#">58</a>	1 of 1	218.9	ON	WWIS
<b>Well ID:</b>	7266922			
<b>Construction Date:</b>				
<b>Primary Water Use:</b>				
<b>Sec. Water Use:</b>				
<b>Final Well Status:</b>				
<b>Water Type:</b>				
<b>Casing Material:</b>				
<b>Audit No:</b>	C26205			
<b>Tag:</b>	A173163			
<b>Construction Method:</b>				
<b>Elevation (m):</b>				
<b>Elevation Reliability:</b>				
<b>Depth to Bedrock:</b>				
<b>Well Depth:</b>				
<b>Overburden/Bedrock:</b>				
<b>Pump Rate:</b>				
<b>Static Water Level:</b>				
<b>Flowing (Y/N):</b>				
<b>Flow Rate:</b>				
<b>Clear/Cloudy:</b>				
			<b>Data Entry Status:</b>	Yes
			<b>Data Src:</b>	
			<b>Date Received:</b>	7/15/2016
			<b>Selected Flag:</b>	Yes
			<b>Abandonment Rec:</b>	
			<b>Contractor:</b>	7215
			<b>Form Version:</b>	8
			<b>Owner:</b>	
			<b>Street Name:</b>	
			<b>County:</b>	PEEL
			<b>Municipality:</b>	BRAMPTON CITY (CHINGUACOUSY)
			<b>Site Info:</b>	
			<b>Lot:</b>	
			<b>Concession:</b>	
			<b>Concession Name:</b>	
			<b>Easting NAD83:</b>	
			<b>Northing NAD83:</b>	
			<b>Zone:</b>	
			<b>UTM Reliability:</b>	

<b><u>Bore Hole Information</u></b>				
<b>Bore Hole ID:</b>	1006146479		<b>Elevation:</b>	217.715606
<b>DP2BR:</b>			<b>Elevrc:</b>	
<b>Spatial Status:</b>			<b>Zone:</b>	17
<b>Code OB:</b>			<b>East83:</b>	598996
<b>Code OB Desc:</b>			<b>North83:</b>	4838630
<b>Open Hole:</b>			<b>Org CS:</b>	UTM83
<b>Cluster Kind:</b>			<b>UTMRC:</b>	4

Map Key	Number of Records	Elevation (m)	Site	DB
<b>Date Completed:</b>	10/24/2014			
<b>Remarks:</b>			<b>UTMRC Desc:</b>	margin of error : 30 m - 100 m
<b>Elevrc Desc:</b>			<b>Location Method:</b>	wwr
<b>Location Source Date:</b>				
<b>Improvement Location Source:</b>				
<b>Improvement Location Method:</b>				
<b>Source Revision Comment:</b>				
<b>Supplier Comment:</b>				

<a href="#">59</a>	1 of 1	218.9	367 Main St. N. Brampton ON L6X 1N6	EHS
<b>Order No:</b>	20030620008		<b>Nearest Intersection:</b>	
<b>Status:</b>	C		<b>Municipality:</b>	
<b>Report Type:</b>	Site Report		<b>Client Prov/State:</b>	ON
<b>Report Date:</b>	6/23/03		<b>Search Radius (km):</b>	0.25
<b>Date Received:</b>	6/20/03		<b>X:</b>	-79.77161
<b>Previous Site Name:</b>			<b>Y:</b>	43.694418
<b>Lot/Building Size:</b>				
<b>Additional Info Ordered:</b>				

<a href="#">60</a>	1 of 15	217.9	JOHN PALUMBO PHARMACY LTD. O/A SHOPPERS DRUG MART #1353 366 MAIN STREET N BRAMPTON ON L6V1P8	PES
<b>Detail Licence No:</b>			<b>Operator Box:</b>	
<b>Licence No:</b>			<b>Operator Class:</b>	
<b>Status:</b>			<b>Operator No:</b>	
<b>Approval Date:</b>			<b>Operator Type:</b>	
<b>Report Source:</b>			<b>Oper Area Code:</b>	
<b>Licence Type:</b>	Vendor		<b>Oper Phone No:</b>	
<b>Licence Type Code:</b>			<b>Operator Ext:</b>	
<b>Licence Class:</b>			<b>Operator Lot:</b>	
<b>Licence Control:</b>			<b>Oper Concession:</b>	
<b>Latitude:</b>			<b>Operator Region:</b>	
<b>Longitude:</b>			<b>Operator District:</b>	
<b>Lot:</b>			<b>Operator County:</b>	
<b>Concession:</b>			<b>Op Municipality:</b>	
<b>Region:</b>			<b>Post Office Box:</b>	
<b>District:</b>			<b>MOE District:</b>	
<b>County:</b>			<b>SWP Area Name:</b>	
<b>Trade Name:</b>				
<b>PDF Link:</b>				

<a href="#">60</a>	2 of 15	217.9	Counsel Kingspoint Ltd. 366 Main St. Brampton ON	GEN
<b>Generator No:</b>	ON7463263		<b>PO Box No:</b>	
<b>Status:</b>			<b>Country:</b>	
<b>Approval Years:</b>	2009		<b>Choice of Contact:</b>	
<b>Contam. Facility:</b>			<b>Co Admin:</b>	
<b>MHSW Facility:</b>			<b>Phone No Admin:</b>	
<b>SIC Code:</b>	523990			
<b>SIC Description:</b>	All Other Financial Investment Activities			

**Detail(s)**

**Waste Class:** 221

Map Key	Number of Records	Elevation (m)	Site	DB
<b>Waste Class Desc:</b>		LIGHT FUELS		
<a href="#">60</a>	3 of 15	217.9	<b>JOHN PALUMBO PHARMACY LTD. O/A SHOPPERS DRUG MART #1353 366 MAIN STREET N BRAMPTON ON L6V1P8</b>	<b>PES</b>
<b>Detail Licence No:</b>			<b>Operator Box:</b>	
<b>Licence No:</b>	15013		<b>Operator Class:</b>	
<b>Status:</b>			<b>Operator No:</b>	
<b>Approval Date:</b>			<b>Operator Type:</b>	
<b>Report Source:</b>	Legacy Licenses (Excluding TS)		<b>Oper Area Code:</b>	647
<b>Licence Type:</b>	Limited Vendor		<b>Oper Phone No:</b>	8886375
<b>Licence Type Code:</b>	23		<b>Operator Ext:</b>	
<b>Licence Class:</b>	01		<b>Operator Lot:</b>	
<b>Licence Control:</b>			<b>Oper Concession:</b>	
<b>Latitude:</b>			<b>Operator Region:</b>	
<b>Longitude:</b>			<b>Operator District:</b>	
<b>Lot:</b>			<b>Operator County:</b>	
<b>Concession:</b>			<b>Op Municipality:</b>	
<b>Region:</b>			<b>Post Office Box:</b>	
<b>District:</b>			<b>MOE District:</b>	
<b>County:</b>			<b>SWP Area Name:</b>	
<b>Trade Name:</b>				
<b>PDF Link:</b>				
<a href="#">60</a>	4 of 15	217.9	<b>John Palumbo Pharmacy Ltd. 366 MAIN STREET NORTH BRAMPTON ON L6V 1P8</b>	<b>GEN</b>
<b>Generator No:</b>	ON8458912		<b>PO Box No:</b>	
<b>Status:</b>			<b>Country:</b>	Canada
<b>Approval Years:</b>	2016		<b>Choice of Contact:</b>	CO_ADMIN
<b>Contam. Facility:</b>	No		<b>Co Admin:</b>	NASTRAN NAJAFI-FARD
<b>MHSW Facility:</b>	No		<b>Phone No Admin:</b>	4164931120 Ext.3218
<b>SIC Code:</b>	446110			
<b>SIC Description:</b>	446110			
<b><u>Detail(s)</u></b>				
<b>Waste Class:</b>	261			
<b>Waste Class Desc:</b>	PHARMACEUTICALS			
<b>Waste Class:</b>	312			
<b>Waste Class Desc:</b>	PATHOLOGICAL WASTES			
<a href="#">60</a>	5 of 15	217.9	<b>WILTADEN LIMITED 366 MAIN STREET NORTH UNIT 201 BRAMPTON ON L6V1P8</b>	<b>GEN</b>
<b>Generator No:</b>	ON9119549		<b>PO Box No:</b>	
<b>Status:</b>			<b>Country:</b>	Canada
<b>Approval Years:</b>	2016		<b>Choice of Contact:</b>	CO_OFFICIAL
<b>Contam. Facility:</b>	No		<b>Co Admin:</b>	
<b>MHSW Facility:</b>	No		<b>Phone No Admin:</b>	
<b>SIC Code:</b>	621110			
<b>SIC Description:</b>	OFFICES OF PHYSICIANS			
<b><u>Detail(s)</u></b>				

Map Key	Number of Records	Elevation (m)	Site	DB
<b>Waste Class:</b>		312		
<b>Waste Class Desc:</b>		PATHOLOGICAL WASTES		
<a href="#">60</a>	6 of 15	217.9	<b>WILTADEN LIMITED</b> 366 MAIN STREET NORTH UNIT 201 BRAMPTON ON L6V1P8	GEN
<b>Generator No:</b>	ON9119549		<b>PO Box No:</b>	
<b>Status:</b>			<b>Country:</b>	Canada
<b>Approval Years:</b>	2015		<b>Choice of Contact:</b>	CO_OFFICIAL
<b>Contam. Facility:</b>	No		<b>Co Admin:</b>	
<b>MHSW Facility:</b>	No		<b>Phone No Admin:</b>	
<b>SIC Code:</b>	621110			
<b>SIC Description:</b>	OFFICES OF PHYSICIANS			
<b>Detail(s)</b>				
<b>Waste Class:</b>		312		
<b>Waste Class Desc:</b>		PATHOLOGICAL WASTES		
<a href="#">60</a>	7 of 15	217.9	<b>John Palumbo Pharmacy Ltd.</b> 366 MAIN STREET NORTH BRAMPTON ON L6V 1P8	GEN
<b>Generator No:</b>	ON8458912		<b>PO Box No:</b>	
<b>Status:</b>			<b>Country:</b>	Canada
<b>Approval Years:</b>	2015		<b>Choice of Contact:</b>	CO_ADMIN
<b>Contam. Facility:</b>	No		<b>Co Admin:</b>	NASTRAN NAJAFI-FARD
<b>MHSW Facility:</b>	No		<b>Phone No Admin:</b>	4164931120 Ext.3218
<b>SIC Code:</b>	446110			
<b>SIC Description:</b>	446110			
<b>Detail(s)</b>				
<b>Waste Class:</b>		261		
<b>Waste Class Desc:</b>		PHARMACEUTICALS		
<b>Waste Class:</b>		312		
<b>Waste Class Desc:</b>		PATHOLOGICAL WASTES		
<a href="#">60</a>	8 of 15	217.9	<b>WILTADEN LIMITED</b> 366 MAIN STREET NORTH UNIT 201 BRAMPTON ON L6V1P8	GEN
<b>Generator No:</b>	ON9119549		<b>PO Box No:</b>	
<b>Status:</b>			<b>Country:</b>	Canada
<b>Approval Years:</b>	2014		<b>Choice of Contact:</b>	CO_OFFICIAL
<b>Contam. Facility:</b>	No		<b>Co Admin:</b>	
<b>MHSW Facility:</b>	No		<b>Phone No Admin:</b>	
<b>SIC Code:</b>	621110			
<b>SIC Description:</b>	OFFICES OF PHYSICIANS			
<b>Detail(s)</b>				
<b>Waste Class:</b>		312		
<b>Waste Class Desc:</b>		PATHOLOGICAL WASTES		
<a href="#">60</a>	9 of 15	217.9	<b>John Palumbo Pharmacy Ltd.</b> 366 MAIN STREET NORTH	GEN

Map Key	Number of Records	Elevation (m)	Site	DB
<b>BRAMPTON ON L6V 1P8</b>				
<b>Generator No:</b>	ON8458912		<b>PO Box No:</b>	
<b>Status:</b>	Registered		<b>Country:</b>	Canada
<b>Approval Years:</b>	As of Dec 2018		<b>Choice of Contact:</b>	
<b>Contam. Facility:</b>			<b>Co Admin:</b>	
<b>MHSW Facility:</b>			<b>Phone No Admin:</b>	
<b>SIC Code:</b>				
<b>SIC Description:</b>				
<b><u>Detail(s)</u></b>				
<b>Waste Class:</b>	261 A			
<b>Waste Class Desc:</b>	Pharmaceuticals			
<b>Waste Class:</b>	312 P			
<b>Waste Class Desc:</b>	Pathological wastes			
<b>60</b>	10 of 15	217.9	<b>WILTADEN LIMITED</b> 366 MAIN STREET NORTH UNIT 201 BRAMPTON ON L6V1P8	<b>GEN</b>
<b>Generator No:</b>	ON9119549		<b>PO Box No:</b>	
<b>Status:</b>	Registered		<b>Country:</b>	Canada
<b>Approval Years:</b>	As of Dec 2018		<b>Choice of Contact:</b>	
<b>Contam. Facility:</b>			<b>Co Admin:</b>	
<b>MHSW Facility:</b>			<b>Phone No Admin:</b>	
<b>SIC Code:</b>				
<b>SIC Description:</b>				
<b><u>Detail(s)</u></b>				
<b>Waste Class:</b>	312 P			
<b>Waste Class Desc:</b>	Pathological wastes			
<b>60</b>	11 of 15	217.9	<b>Queen Square Family Health Team</b> 366 Main Street North Suite 203 Brampton ON L6V 1P8	<b>GEN</b>
<b>Generator No:</b>	ON9575416		<b>PO Box No:</b>	
<b>Status:</b>	Registered		<b>Country:</b>	Canada
<b>Approval Years:</b>	As of Dec 2018		<b>Choice of Contact:</b>	
<b>Contam. Facility:</b>			<b>Co Admin:</b>	
<b>MHSW Facility:</b>			<b>Phone No Admin:</b>	
<b>SIC Code:</b>				
<b>SIC Description:</b>				
<b><u>Detail(s)</u></b>				
<b>Waste Class:</b>	312 P			
<b>Waste Class Desc:</b>	Pathological wastes			
<b>60</b>	12 of 15	217.9	<b>John Palumbo Pharmacy Ltd.</b> 366 MAIN STREET NORTH BRAMPTON ON L6V 1P8	<b>GEN</b>
<b>Generator No:</b>	ON8458912		<b>PO Box No:</b>	
<b>Status:</b>	Registered		<b>Country:</b>	Canada
<b>Approval Years:</b>	As of Apr 2020		<b>Choice of Contact:</b>	
<b>Contam. Facility:</b>			<b>Co Admin:</b>	

Map Key	Number of Records	Elevation (m)	Site	DB
<b>MHSW Facility:</b> <b>SIC Code:</b> <b>SIC Description:</b>			<b>Phone No Admin:</b>	
<b><u>Detail(s)</u></b>				
<b>Waste Class:</b> <b>Waste Class Desc:</b>		312 P Pathological wastes		
<b>Waste Class:</b> <b>Waste Class Desc:</b>		261 A Pharmaceuticals		
<a href="#">60</a>	13 of 15	217.9	<b>Queen Square Family Health Team</b> <b>366 Main Street North Suite 203</b> <b>Brampton ON L6V 1P8</b>	<b>GEN</b>
<b>Generator No:</b> <b>Status:</b> <b>Approval Years:</b> <b>Contam. Facility:</b> <b>MHSW Facility:</b> <b>SIC Code:</b> <b>SIC Description:</b>		ON9575416 Registered As of Apr 2020	<b>PO Box No:</b> <b>Country:</b> <b>Choice of Contact:</b> <b>Co Admin:</b> <b>Phone No Admin:</b>	
			Canada	
<b><u>Detail(s)</u></b>				
<b>Waste Class:</b> <b>Waste Class Desc:</b>		312 P Pathological wastes		
<a href="#">60</a>	14 of 15	217.9	<b>WILTADEN LIMITED</b> <b>366 MAIN STREET NORTH UNIT 201</b> <b>BRAMPTON ON L6V1P8</b>	<b>GEN</b>
<b>Generator No:</b> <b>Status:</b> <b>Approval Years:</b> <b>Contam. Facility:</b> <b>MHSW Facility:</b> <b>SIC Code:</b> <b>SIC Description:</b>		ON9119549 Registered As of Apr 2020	<b>PO Box No:</b> <b>Country:</b> <b>Choice of Contact:</b> <b>Co Admin:</b> <b>Phone No Admin:</b>	
			Canada	
<b><u>Detail(s)</u></b>				
<b>Waste Class:</b> <b>Waste Class Desc:</b>		312 P Pathological wastes		
<a href="#">60</a>	15 of 15	217.9	<b>JOHN PALUMBO PHARMACY LTD.</b> <b>366 Main ST N</b> <b>Brampton ON L6V 1P8</b>	<b>PES</b>
<b>Detail Licence No:</b> <b>Licence No:</b> <b>Status:</b> <b>Approval Date:</b> <b>Report Source:</b> <b>Licence Type:</b> <b>Licence Type Code:</b> <b>Licence Class:</b> <b>Licence Control:</b> <b>Latitude:</b>		L-232-9069847845 Active 2019-11-21 PEST-Limited Vendor Limited Vendor  43.69472222	<b>Operator Box:</b> <b>Operator Class:</b> <b>Operator No:</b> <b>Operator Type:</b> <b>Oper Area Code:</b> <b>Oper Phone No:</b> <b>Operator Ext:</b> <b>Operator Lot:</b> <b>Oper Concession:</b> <b>Operator Region:</b>	

Map Key	Number of Records	Elevation (m)	Site	DB
<b>Longitude:</b> <b>Lot:</b> <b>Concession:</b> <b>Region:</b> <b>District:</b> <b>County:</b> <b>Trade Name:</b> <b>PDF Link:</b>	-79.77166667		<b>Operator District:</b> <b>Operator County:</b> <b>Op Municipality:</b> <b>Post Office Box:</b> <b>MOE District:</b> <b>SWP Area Name:</b>	Halton-Peel Toronto
<a href="http://www.accessenvironment.ene.gov.on.ca/AEWeb/ae/ViewDocument.action?documentRefID=2194572">http://www.accessenvironment.ene.gov.on.ca/AEWeb/ae/ViewDocument.action?documentRefID=2194572</a>				

<a href="#">61</a>	1 of 2	215.6	<b>City of Brampton, Corporation of            Market Square Parking Garage 2 Market Square Blvd            Brampton ON L6Y 4R2</b>	GEN
<b>Generator No:</b> <b>Status:</b> <b>Approval Years:</b> <b>Contam. Facility:</b> <b>MHSW Facility:</b> <b>SIC Code:</b> <b>SIC Description:</b>	ON8014779 Registered As of Dec 2018		<b>PO Box No:</b> <b>Country:</b> <b>Choice of Contact:</b> <b>Co Admin:</b> <b>Phone No Admin:</b>	Canada
<b>Detail(s)</b>				
<b>Waste Class:</b> <b>Waste Class Desc:</b>	212 L Aliphatic solvents and residues			
<b>Waste Class:</b> <b>Waste Class Desc:</b>	221 L Light fuels			
<b>Waste Class:</b> <b>Waste Class Desc:</b>	251 L Waste oils/sludges (petroleum based)			

<a href="#">61</a>	2 of 2	215.6	<b>City of Brampton, Corporation of            Market Square Parking Garage 2 Market Square Blvd            Brampton ON L6Y 4R2</b>	GEN
<b>Generator No:</b> <b>Status:</b> <b>Approval Years:</b> <b>Contam. Facility:</b> <b>MHSW Facility:</b> <b>SIC Code:</b> <b>SIC Description:</b>	ON8014779 Registered As of Apr 2020		<b>PO Box No:</b> <b>Country:</b> <b>Choice of Contact:</b> <b>Co Admin:</b> <b>Phone No Admin:</b>	Canada
<b>Detail(s)</b>				
<b>Waste Class:</b> <b>Waste Class Desc:</b>	221 L Light fuels			
<b>Waste Class:</b> <b>Waste Class Desc:</b>	251 L Waste oils/sludges (petroleum based)			
<b>Waste Class:</b> <b>Waste Class Desc:</b>	212 L Aliphatic solvents and residues			

<a href="#">62</a>	1 of 1	215.9	<b>The Regional Municipality of Peel            Thomas Street and Joseph Street            Brampton ON</b>	CA
<b>Certificate #:</b>	7380-84WKTS			

Map Key	Number of Records	Elevation (m)	Site	DB
<b>Application Year:</b> 2010 <b>Issue Date:</b> 5/3/2010 <b>Approval Type:</b> Municipal and Private Sewage Works <b>Status:</b> Approved <b>Application Type:</b> <b>Client Name:</b> <b>Client Address:</b> <b>Client City:</b> <b>Client Postal Code:</b> <b>Project Description:</b> <b>Contaminants:</b> <b>Emission Control:</b>				

<a href="#">63</a>	1 of 1	218.8	<b>BRAMPTON TRANSIT MOTOR VEHICLE ETOBICOKE CREEK HWY 10 AND ENGLISH ST OPERATING FLUIDS BRAMPTON CITY ON</b>	<b>SPL</b>
<b>Ref No:</b>	197458		<b>Discharger Report:</b>	
<b>Site No:</b>			<b>Material Group:</b>	
<b>Incident Dt:</b>	4/2/2001		<b>Health/Env Conseq:</b>	
<b>Year:</b>			<b>Client Type:</b>	
<b>Incident Cause:</b>	OTHER TRANSPORTATION ACCIDENT		<b>Sector Type:</b>	
<b>Incident Event:</b>			<b>Agency Involved:</b>	PEEL REGION, FIRE DEPT.
<b>Contaminant Code:</b>			<b>Nearest Watercourse:</b>	
<b>Contaminant Name:</b>			<b>Site Address:</b>	
<b>Contaminant Limit 1:</b>			<b>Site District Office:</b>	
<b>Contam Limit Freq 1:</b>			<b>Site Postal Code:</b>	
<b>Contaminant UN No 1:</b>			<b>Site Region:</b>	
<b>Environment Impact:</b>	Confirmed		<b>Site Municipality:</b>	21101
<b>Nature of Impact:</b>	Water course or lake		<b>Site Lot:</b>	
<b>Receiving Medium:</b>	Land, Water		<b>Site Conc:</b>	
<b>Receiving Env:</b>			<b>Northing:</b>	
<b>MOE Response:</b>			<b>Easting:</b>	
<b>Dt MOE Arvl on Scrn:</b>			<b>Site Geo Ref Accu:</b>	
<b>MOE Reported Dt:</b>	4/2/2001		<b>Site Map Datum:</b>	
<b>Dt Document Closed:</b>			<b>SAC Action Class:</b>	
<b>Incident Reason:</b>	ERROR		<b>Source Type:</b>	
<b>Site Name:</b>				
<b>Site County/District:</b>				
<b>Site Geo Ref Meth:</b>				
<b>Incident Summary:</b>	BRAMPTON TRANSIT: 75 L DIESEL TO ROAD AND CREEK.REGION, FIRE DEPT.			
<b>Contaminant Qty:</b>				

<a href="#">64</a>	1 of 1	217.9	<b>BRAMPTON ON</b>	<b>WWIS</b>
<b>Well ID:</b>	4910200		<b>Data Entry Status:</b>	
<b>Construction Date:</b>			<b>Data Src:</b>	
<b>Primary Water Use:</b>			<b>Date Received:</b>	5/24/2006
<b>Sec. Water Use:</b>			<b>Selected Flag:</b>	Yes
<b>Final Well Status:</b>	Observation Wells		<b>Abandonment Rec:</b>	
<b>Water Type:</b>			<b>Contractor:</b>	7215
<b>Casing Material:</b>			<b>Form Version:</b>	3
<b>Audit No:</b>	Z46813		<b>Owner:</b>	
<b>Tag:</b>	A034898		<b>Street Name:</b>	370 MAIN ST N
<b>Construction Method:</b>			<b>County:</b>	PEEL
<b>Elevation (m):</b>			<b>Municipality:</b>	BRAMPTON CITY (CHINGUACOUSY)
<b>Elevation Reliability:</b>			<b>Site Info:</b>	
<b>Depth to Bedrock:</b>			<b>Lot:</b>	
<b>Well Depth:</b>			<b>Concession:</b>	
<b>Overburden/Bedrock:</b>			<b>Concession Name:</b>	
<b>Pump Rate:</b>			<b>Easting NAD83:</b>	



**Static Water Level:**  
**Flowing (Y/N):**  
**Flow Rate:**  
**Clear/Cloudy:**

**Northing NAD83:**  
**Zone:**  
**UTM Reliability:**

**Bore Hole Information**

<b>Bore Hole ID:</b>	11555434	<b>Elevation:</b>	216.569931
<b>DP2BR:</b>		<b>Elevrc:</b>	
<b>Spatial Status:</b>		<b>Zone:</b>	17
<b>Code OB:</b>	—	<b>East83:</b>	598986
<b>Code OB Desc:</b>	No formation data	<b>North83:</b>	4838728
<b>Open Hole:</b>		<b>Org CS:</b>	UTM83
<b>Cluster Kind:</b>		<b>UTMRC:</b>	3
<b>Date Completed:</b>	4/25/2006	<b>UTMRC Desc:</b>	margin of error : 10 - 30 m
<b>Remarks:</b>		<b>Location Method:</b>	wwr
<b>Elevrc Desc:</b>			
<b>Location Source Date:</b>			
<b>Improvement Location Source:</b>			
<b>Improvement Location Method:</b>			
<b>Source Revision Comment:</b>			
<b>Supplier Comment:</b>			

**Annular Space/Abandonment Sealing Record**

<b>Plug ID:</b>	933293570
<b>Layer:</b>	1
<b>Plug From:</b>	9
<b>Plug To:</b>	0
<b>Plug Depth UOM:</b>	ft

**Method of Construction & Well Use**

<b>Method Construction ID:</b>	
<b>Method Construction Code:</b>	B
<b>Method Construction:</b>	Other Method
<b>Other Method Construction:</b>	

**Pipe Information**

<b>Pipe ID:</b>	11565041
<b>Casing No:</b>	1
<b>Comment:</b>	
<b>Alt Name:</b>	

**Construction Record - Casing**

<b>Casing ID:</b>	930879966
<b>Layer:</b>	1
<b>Material:</b>	5
<b>Open Hole or Material:</b>	PLASTIC
<b>Depth From:</b>	10
<b>Depth To:</b>	0
<b>Casing Diameter:</b>	1
<b>Casing Diameter UOM:</b>	inch
<b>Casing Depth UOM:</b>	ft

**Construction Record - Screen**

Map Key	Number of Records	Elevation (m)	Site	DB
Screen ID:		933418656		
Layer:		1		
Slot:		10		
Screen Top Depth:		10		
Screen End Depth:		20		
Screen Material:		5		
Screen Depth UOM:		ft		
Screen Diameter UOM:		inch		
Screen Diameter:		1		

**Hole Diameter**

Hole ID:	11687076
Diameter:	8
Depth From:	1
Depth To:	0
Hole Depth UOM:	ft
Hole Diameter UOM:	inch

**Hole Diameter**

Hole ID:	11687077
Diameter:	3
Depth From:	20
Depth To:	1
Hole Depth UOM:	ft
Hole Diameter UOM:	inch

**65**

1 of 1

**219.8**

**ON**

**BORE**

<b>Borehole ID:</b>	650282	<b>Inclin FLG:</b>	No
<b>OGF ID:</b>	215550634	<b>SP Status:</b>	Initial Entry
<b>Status:</b>		<b>Surv Elev:</b>	No
<b>Type:</b>	Borehole	<b>Piezometer:</b>	No
<b>Use:</b>	Geotechnical/Geological Investigation	<b>Primary Name:</b>	
<b>Completion Date:</b>	FEB-1970	<b>Municipality:</b>	
<b>Static Water Level:</b>		<b>Lot:</b>	
<b>Primary Water Use:</b>	Not Used	<b>Township:</b>	
<b>Sec. Water Use:</b>		<b>Latitude DD:</b>	43.693164
<b>Total Depth m:</b>	6.6	<b>Longitude DD:</b>	-79.758543
<b>Depth Ref:</b>	Ground Surface	<b>UTM Zone:</b>	17
<b>Depth Elev:</b>		<b>Easting:</b>	600045
<b>Drill Method:</b>	Power auger	<b>Northing:</b>	4838543
<b>Orig Ground Elev m:</b>	223	<b>Location Accuracy:</b>	
<b>Elev Reliabil Note:</b>		<b>Accuracy:</b>	Not Applicable
<b>DEM Ground Elev m:</b>	220		
<b>Concession:</b>			
<b>Location D:</b>			
<b>Survey D:</b>			
<b>Comments:</b>			

**Borehole Geology Stratum**

<b>Geology Stratum ID:</b>	218529435	<b>Mat Consistency:</b>	Soft
<b>Top Depth:</b>	0	<b>Material Moisture:</b>	
<b>Bottom Depth:</b>	.8	<b>Material Texture:</b>	
<b>Material Color:</b>		<b>Non Geo Mat Type:</b>	
<b>Material 1:</b>	Fill	<b>Geologic Formation:</b>	
<b>Material 2:</b>	Silt	<b>Geologic Group:</b>	
<b>Material 3:</b>	Clay	<b>Geologic Period:</b>	



<b>DP2BR:</b>				
<b>Spatial Status:</b>				
<b>Code OB:</b>				
<b>Code OB Desc:</b>				
<b>Open Hole:</b>				
<b>Cluster Kind:</b>				
<b>Date Completed:</b>	12/2/2010			
<b>Remarks:</b>				
<b>Elevrc Desc:</b>				
<b>Location Source Date:</b>				
<b>Improvement Location Source:</b>				
<b>Improvement Location Method:</b>				
<b>Source Revision Comment:</b>				
<b>Supplier Comment:</b>				

**Overburden and Bedrock**

**Materials Interval**

<b>Formation ID:</b>	1003740511
<b>Layer:</b>	1
<b>Color:</b>	
<b>General Color:</b>	
<b>Mat1:</b>	
<b>Most Common Material:</b>	
<b>Mat2:</b>	
<b>Other Materials:</b>	
<b>Mat3:</b>	
<b>Other Materials:</b>	
<b>Formation Top Depth:</b>	0
<b>Formation End Depth:</b>	
<b>Formation End Depth UOM:</b>	ft

**Overburden and Bedrock**

**Materials Interval**

<b>Formation ID:</b>	1003740512
<b>Layer:</b>	2
<b>Color:</b>	
<b>General Color:</b>	
<b>Mat1:</b>	
<b>Most Common Material:</b>	
<b>Mat2:</b>	
<b>Other Materials:</b>	
<b>Mat3:</b>	
<b>Other Materials:</b>	
<b>Formation Top Depth:</b>	
<b>Formation End Depth:</b>	
<b>Formation End Depth UOM:</b>	ft

**Overburden and Bedrock**

**Materials Interval**

<b>Formation ID:</b>	1003740513
<b>Layer:</b>	3
<b>Color:</b>	
<b>General Color:</b>	
<b>Mat1:</b>	
<b>Most Common Material:</b>	
<b>Mat2:</b>	
<b>Other Materials:</b>	
<b>Mat3:</b>	
<b>Other Materials:</b>	
<b>Formation Top Depth:</b>	

<b>Map Key</b>	<b>Number of Records</b>	<b>Elevation (m)</b>	<b>Site</b>	<b>DB</b>
<b>Formation End Depth:</b>				
<b>Formation End Depth UOM:</b>		ft		
<b><u>Annular Space/Abandonment Sealing Record</u></b>				
<b>Plug ID:</b>		1003740521		
<b>Layer:</b>		1		
<b>Plug From:</b>		1		
<b>Plug To:</b>		1.4		
<b>Plug Depth UOM:</b>		ft		
<b><u>Annular Space/Abandonment Sealing Record</u></b>				
<b>Plug ID:</b>		1003740522		
<b>Layer:</b>		2		
<b>Plug From:</b>		1.4		
<b>Plug To:</b>		14.66		
<b>Plug Depth UOM:</b>		ft		
<b><u>Annular Space/Abandonment Sealing Record</u></b>				
<b>Plug ID:</b>		1003740523		
<b>Layer:</b>		3		
<b>Plug From:</b>		14.66		
<b>Plug To:</b>		16.7		
<b>Plug Depth UOM:</b>		ft		
<b><u>Method of Construction &amp; Well Use</u></b>				
<b>Method Construction ID:</b>				
<b>Method Construction Code:</b>		B		
<b>Method Construction:</b>		Other Method		
<b>Other Method Construction:</b>				
<b><u>Pipe Information</u></b>				
<b>Pipe ID:</b>		1003740509		
<b>Casing No:</b>		0		
<b>Comment:</b>				
<b>Alt Name:</b>				
<b><u>Construction Record - Casing</u></b>				
<b>Casing ID:</b>		1003740516		
<b>Layer:</b>		1		
<b>Material:</b>				
<b>Open Hole or Material:</b>				
<b>Depth From:</b>				
<b>Depth To:</b>				
<b>Casing Diameter:</b>		10.16		
<b>Casing Diameter UOM:</b>		inch		
<b>Casing Depth UOM:</b>		ft		
<b><u>Construction Record - Screen</u></b>				
<b>Screen ID:</b>		1003740517		

Map Key	Number of Records	Elevation (m)	Site	DB
<b>Layer:</b> <b>Slot:</b> <b>Screen Top Depth:</b> <b>Screen End Depth:</b> <b>Screen Material:</b> <b>Screen Depth UOM:</b> ft <b>Screen Diameter UOM:</b> inch <b>Screen Diameter:</b>				
<b>Results of Well Yield Testing</b>				
<b>Pump Test ID:</b> 1003740510 <b>Pump Set At:</b> <b>Static Level:</b> 3.1 <b>Final Level After Pumping:</b> <b>Recommended Pump Depth:</b> <b>Pumping Rate:</b> <b>Flowing Rate:</b> <b>Recommended Pump Rate:</b> <b>Levels UOM:</b> ft <b>Rate UOM:</b> GPM <b>Water State After Test Code:</b> 0 <b>Water State After Test:</b> <b>Pumping Test Method:</b> 0 <b>Pumping Duration HR:</b> <b>Pumping Duration MIN:</b> <b>Flowing:</b> N				
<b>Hole Diameter</b>				
<b>Hole ID:</b> 1003740514 <b>Diameter:</b> <b>Depth From:</b> <b>Depth To:</b> <b>Hole Depth UOM:</b> ft <b>Hole Diameter UOM:</b> inch				
<a href="#">67</a>	1 of 2	216.2	PEEL, REGIONAL MUNICIPALITY OF 82 CHURCH ST., CALEDON EAST C/O 10 PEEL CENTRE DR. BRAMPTON ON L6T 4B9	REC

**Rec Op Div:**  
**Co Admin:**  
**Phone No Admin:**  
**Rec Div:**  
**Rec Op Name:**  
**Choice of Contact:**  
**Site Bldg:**  
**Site PO Box:**  
**Receiver #:** A220132  
**Facility Type:** TRANSFER STATION  
**Approval Yrs:** 90,92,93,94,95,96,97,98

<a href="#">67</a>	2 of 2	216.2	PEEL, REGIONAL MUNICIPALITY OF 82 CHURCH STREET CALEDON EAST ON	REC
--------------------	--------	-------	---	-----

**Rec Op Div:**  
**Co Admin:**  
**Phone No Admin:**  
**Rec Div:**

Map Key	Number of Records	Elevation (m)	Site	DB
<b>Rec Op Name:</b> <b>Choice of Contact:</b> <b>Site Bldg:</b> <b>Site PO Box:</b> <b>Receiver #:</b> A220132 <b>Facility Type:</b> <b>Approval Yrs:</b> 06,07,08				
<a href="#">68</a>	1 of 1	209.9	Downtown Brampton Brampton ON L6X 1A5	EHS
<b>Order No:</b> 20180515133 <b>Status:</b> C <b>Report Type:</b> Custom Report <b>Report Date:</b> 19-JUN-18 <b>Date Received:</b> 15-MAY-18 <b>Previous Site Name:</b> <b>Lot/Building Size:</b> <b>Additional Info Ordered:</b>				
<b>Nearest Intersection:</b> <b>Municipality:</b> <b>Client Prov/State:</b> ON <b>Search Radius (km):</b> 0 <b>X:</b> -79.759965 <b>Y:</b> 43.690383				
<a href="#">69</a>	1 of 1	224.8	The Regional Municipality of Peel 135 Salsbury Circle Brampton ON	SPL
<b>Ref No:</b> 3460-AFCCWN <b>Site No:</b> NA <b>Incident Dt:</b> 2016/11/03 <b>Year:</b> <b>Incident Cause:</b> <b>Incident Event:</b> Leak/Break <b>Contaminant Code:</b> 43 <b>Contaminant Name:</b> SEDIMENT(SUSPENDED SOLIDS/ SAND/ SILT) <b>Contaminant Limit 1:</b> <b>Contam Limit Freq 1:</b> <b>Contaminant UN No 1:</b> <b>Environment Impact:</b> <b>Nature of Impact:</b> <b>Receiving Medium:</b> <b>Receiving Env:</b> Source Water Zone <b>MOE Response:</b> No <b>Dt MOE Arvl on Scn:</b> <b>MOE Reported Dt:</b> 2016/11/03 <b>Dt Document Closed:</b> 2016/11/07 <b>Incident Reason:</b> Equipment Failure <b>Site Name:</b> water main <UNOFFICIAL> <b>Site County/District:</b> <b>Site Geo Ref Meth:</b> <b>Incident Summary:</b> watermain break, silt to Etobicoke Creek <b>Contaminant Qty:</b> 0 other - see incident description				
<b>Discharger Report:</b> <b>Material Group:</b> <b>Health/Env Conseq:</b> <b>Client Type:</b> <b>Sector Type:</b> Miscellaneous Communal <b>Agency Involved:</b> <b>Nearest Watercourse:</b> Etobicoke Creek <b>Site Address:</b> 135 Salsbury Circle <b>Site District Office:</b> <b>Site Postal Code:</b> <b>Site Region:</b> <b>Site Municipality:</b> Brampton <b>Site Lot:</b> <b>Site Conc:</b> <b>Northing:</b> 4839009 <b>Easting:</b> 599899 <b>Site Geo Ref Accu:</b> <b>Site Map Datum:</b> <b>SAC Action Class:</b> Watercourse Spills <b>Source Type:</b>				
<a href="#">70</a>	1 of 1	218.9	s.21 379 Main st n Brampton ON	SPL
<b>Ref No:</b> 0482-A3ZNHE <b>Site No:</b> NA <b>Incident Dt:</b> 11/6/2015 <b>Year:</b> <b>Incident Cause:</b>				
<b>Discharger Report:</b> <b>Material Group:</b> <b>Health/Env Conseq:</b> <b>Client Type:</b> <b>Sector Type:</b> Other				

Map Key	Number of Records	Elevation (m)	Site	DB
<b>Incident Event:</b>				
<b>Contaminant Code:</b>	15			
<b>Contaminant Name:</b>	OIL (PETROLEUM BASED, NOT SPECIFIED)			
<b>Contaminant Limit 1:</b>				
<b>Contam Limit Freq 1:</b>				
<b>Contaminant UN No 1:</b>				
<b>Environment Impact:</b>				
<b>Nature of Impact:</b>				
<b>Receiving Medium:</b>				
<b>Receiving Env:</b>				
<b>MOE Response:</b>	No			
<b>Dt MOE Arvl on Scn:</b>				
<b>MOE Reported Dt:</b>	11/6/2015			
<b>Dt Document Closed:</b>	11/17/2015			
<b>Incident Reason:</b>	Operator/Human Error			
<b>Site Name:</b>	MVA site<UNOFFICIAL>			
<b>Site County/District:</b>				
<b>Site Geo Ref Meth:</b>				
<b>Incident Summary:</b>	MVA Brampton, veh fluids to roadway and 2 CBs			
<b>Contaminant Qty:</b>	40 L			

71      1 of 1      214.9      **Enbridge Gas Distribution Inc.**      **SPL**  
**171 Main Street North**  
**Brampton ON**

<b>Ref No:</b>	7772-B5Z73B			
<b>Site No:</b>	NA			
<b>Incident Dt:</b>	2018/10/28			
<b>Year:</b>				
<b>Incident Cause:</b>				
<b>Incident Event:</b>	Leak/Break			
<b>Contaminant Code:</b>	35			
<b>Contaminant Name:</b>	NATURAL GAS (METHANE)			
<b>Contaminant Limit 1:</b>				
<b>Contam Limit Freq 1:</b>				
<b>Contaminant UN No 1:</b>	1075			
<b>Environment Impact:</b>				
<b>Nature of Impact:</b>				
<b>Receiving Medium:</b>				
<b>Receiving Env:</b>	Air			
<b>MOE Response:</b>	No			
<b>Dt MOE Arvl on Scn:</b>				
<b>MOE Reported Dt:</b>	2018/10/29			
<b>Dt Document Closed:</b>				
<b>Incident Reason:</b>	Equipment Failure			
<b>Site Name:</b>	Residential<UNOFFICIAL>			
<b>Site County/District:</b>	Regional Municipality of Peel			
<b>Site Geo Ref Meth:</b>				
<b>Incident Summary:</b>	TSSA natural gas leak, made safe			
<b>Contaminant Qty:</b>	0 other - see incident description			

72      1 of 1      213.5      **16 - 20 Church Street**      **EHS**  
**Brampton ON**

<b>Order No:</b>	20130115003			
<b>Status:</b>	C			
<b>Report Type:</b>	Custom Report			
<b>Report Date:</b>	21-JAN-13			
<b>Date Received:</b>	15-JAN-13			
<b>Previous Site Name:</b>				
<b>Lot/Building Size:</b>				
<b>Nearest Intersection:</b>				
<b>Municipality:</b>				
<b>Client Prov/State:</b>	ON			
<b>Search Radius (km):</b>	.25			
<b>X:</b>	-79.762559			
<b>Y:</b>	43.688963			



Map Key	Number of Records	Elevation (m)	Site	DB
---------	-------------------	---------------	------	----

**Additional Info Ordered:**

<a href="#">73</a>	1 of 1	219.9	<b>Alectra Utilities Corporation 47 Vodden St Brampton ON</b>	<b>SPL</b>
<b>Ref No:</b>	4252-AU44JS		<b>Discharger Report:</b>	
<b>Site No:</b>	NA		<b>Material Group:</b>	
<b>Incident Dt:</b>	2017/12/15		<b>Health/Env Conseq:</b>	2 - Minor Environment Corporation
<b>Year:</b>			<b>Client Type:</b>	Miscellaneous Industrial
<b>Incident Cause:</b>			<b>Sector Type:</b>	
<b>Incident Event:</b>	Collision/Accident		<b>Agency Involved:</b>	
<b>Contaminant Code:</b>	15		<b>Nearest Watercourse:</b>	
<b>Contaminant Name:</b>	TRANSMISSION OIL		<b>Site Address:</b>	47 Vodden St
<b>Contaminant Limit 1:</b>			<b>Site District Office:</b>	Halton-Peel
<b>Contam Limit Freq 1:</b>			<b>Site Postal Code:</b>	
<b>Contaminant UN No 1:</b>	1993		<b>Site Region:</b>	Central
<b>Environment Impact:</b>			<b>Site Municipality:</b>	Brampton
<b>Nature of Impact:</b>			<b>Site Lot:</b>	
<b>Receiving Medium:</b>			<b>Site Conc:</b>	
<b>Receiving Env:</b>	Land		<b>Northing:</b>	4838292.95
<b>MOE Response:</b>	No		<b>Easting:</b>	599019.85
<b>Dt MOE Arvl on Scn:</b>			<b>Site Geo Ref Accu:</b>	
<b>MOE Reported Dt:</b>	2017/12/15		<b>Site Map Datum:</b>	
<b>Dt Document Closed:</b>			<b>SAC Action Class:</b>	Land Spills
<b>Incident Reason:</b>	Operator/Human Error		<b>Source Type:</b>	Transformer
<b>Site Name:</b>	Grass near transformer box<UNOFFICIAL>			
<b>Site County/District:</b>	Regional Municipality of Peel			
<b>Site Geo Ref Meth:</b>				
<b>Incident Summary:</b>	Alectra: 2L non-pcb oil to grnd; cntnd & clning			
<b>Contaminant Qty:</b>	2 L			

<a href="#">74</a>	1 of 1	209.9	<b>63 Church St E Brampton ON L6V 1G1</b>	<b>EHS</b>
<b>Order No:</b>	20081030014		<b>Nearest Intersection:</b>	
<b>Status:</b>	C		<b>Municipality:</b>	
<b>Report Type:</b>	Standard Report		<b>Client Prov/State:</b>	ON
<b>Report Date:</b>	11/10/2008		<b>Search Radius (km):</b>	0.25
<b>Date Received:</b>	10/30/2008		<b>X:</b>	-79.75971
<b>Previous Site Name:</b>			<b>Y:</b>	43.690112
<b>Lot/Building Size:</b>				
<b>Additional Info Ordered:</b>	Title Search			

<a href="#">75</a>	1 of 1	226.3	<b>ON</b>	<b>WWIS</b>
<b>Well ID:</b>	4901072		<b>Data Entry Status:</b>	
<b>Construction Date:</b>			<b>Data Src:</b>	1
<b>Primary Water Use:</b>	Domestic		<b>Date Received:</b>	7/31/1951
<b>Sec. Water Use:</b>	0		<b>Selected Flag:</b>	Yes
<b>Final Well Status:</b>	Water Supply		<b>Abandonment Rec:</b>	
<b>Water Type:</b>			<b>Contractor:</b>	3514
<b>Casing Material:</b>			<b>Form Version:</b>	1
<b>Audit No:</b>			<b>Owner:</b>	
<b>Tag:</b>			<b>Street Name:</b>	
<b>Construction Method:</b>			<b>County:</b>	PEEL
<b>Elevation (m):</b>			<b>Municipality:</b>	BRAMPTON CITY
<b>Elevation Reliability:</b>			<b>Site Info:</b>	
<b>Depth to Bedrock:</b>			<b>Lot:</b>	

**Well Depth:**  
**Overburden/Bedrock:**  
**Pump Rate:**  
**Static Water Level:**  
**Flowing (Y/N):**  
**Flow Rate:**  
**Clear/Cloudy:**

**Concession:**  
**Concession Name:**  
**Easting NAD83:**  
**Northing NAD83:**  
**Zone:**  
**UTM Reliability:**

**Bore Hole Information**

**Bore Hole ID:** 10315918  
**DP2BR:** 42  
**Spatial Status:**  
**Code OB:** r  
**Code OB Desc:** Bedrock  
**Open Hole:**  
**Cluster Kind:**  
**Date Completed:** 5/21/1951  
**Remarks:**  
**Elevrc Desc:**  
**Location Source Date:**  
**Improvement Location Source:**  
**Improvement Location Method:**  
**Source Revision Comment:**  
**Supplier Comment:**

**Elevation:** 227.364654  
**Elevrc:**  
**Zone:** 17  
**East83:** 599632.6  
**North83:** 4839170  
**Org CS:**  
**UTMRC:** 9  
**UTMRC Desc:** unknown UTM  
**Location Method:** p9

**Overburden and Bedrock Materials Interval**

**Formation ID:** 932032522  
**Layer:** 4  
**Color:** 7  
**General Color:** RED  
**Mat1:** 17  
**Most Common Material:** SHALE  
**Mat2:**  
**Other Materials:**  
**Mat3:**  
**Other Materials:**  
**Formation Top Depth:** 42  
**Formation End Depth:** 50  
**Formation End Depth UOM:** ft

**Overburden and Bedrock Materials Interval**

**Formation ID:** 932032520  
**Layer:** 2  
**Color:**  
**General Color:**  
**Mat1:** 13  
**Most Common Material:** BOULDERS  
**Mat2:** 11  
**Other Materials:** GRAVEL  
**Mat3:**  
**Other Materials:**  
**Formation Top Depth:** 4  
**Formation End Depth:** 20  
**Formation End Depth UOM:** ft

**Overburden and Bedrock Materials Interval**

<b>Map Key</b>	<b>Number of Records</b>	<b>Elevation (m)</b>	<b>Site</b>	<b>DB</b>
<b>Formation ID:</b>		932032521		
<b>Layer:</b>		3		
<b>Color:</b>				
<b>General Color:</b>				
<b>Mat1:</b>		14		
<b>Most Common Material:</b>		HARDPAN		
<b>Mat2:</b>				
<b>Other Materials:</b>				
<b>Mat3:</b>				
<b>Other Materials:</b>				
<b>Formation Top Depth:</b>		20		
<b>Formation End Depth:</b>		42		
<b>Formation End Depth UOM:</b>		ft		
<b><u>Overburden and Bedrock Materials Interval</u></b>				
<b>Formation ID:</b>		932032519		
<b>Layer:</b>		1		
<b>Color:</b>				
<b>General Color:</b>				
<b>Mat1:</b>		05		
<b>Most Common Material:</b>		CLAY		
<b>Mat2:</b>				
<b>Other Materials:</b>				
<b>Mat3:</b>				
<b>Other Materials:</b>				
<b>Formation Top Depth:</b>		0		
<b>Formation End Depth:</b>		4		
<b>Formation End Depth UOM:</b>		ft		
<b><u>Method of Construction &amp; Well Use</u></b>				
<b>Method Construction ID:</b>				
<b>Method Construction Code:</b>		1		
<b>Method Construction:</b>		Cable Tool		
<b>Other Method Construction:</b>				
<b><u>Pipe Information</u></b>				
<b>Pipe ID:</b>		10864488		
<b>Casing No:</b>		1		
<b>Comment:</b>				
<b>Alt Name:</b>				
<b><u>Construction Record - Casing</u></b>				
<b>Casing ID:</b>		930522372		
<b>Layer:</b>		1		
<b>Material:</b>		1		
<b>Open Hole or Material:</b>		STEEL		
<b>Depth From:</b>				
<b>Depth To:</b>		42		
<b>Casing Diameter:</b>		4		
<b>Casing Diameter UOM:</b>		inch		
<b>Casing Depth UOM:</b>		ft		
<b><u>Construction Record - Casing</u></b>				

Map Key	Number of Records	Elevation (m)	Site	DB
<b>Casing ID:</b>		930522373		
<b>Layer:</b>		2		
<b>Material:</b>		4		
<b>Open Hole or Material:</b>		OPEN HOLE		
<b>Depth From:</b>				
<b>Depth To:</b>		50		
<b>Casing Diameter:</b>		4		
<b>Casing Diameter UOM:</b>		inch		
<b>Casing Depth UOM:</b>		ft		
<b><u>Results of Well Yield Testing</u></b>				
<b>Pump Test ID:</b>		994901072		
<b>Pump Set At:</b>				
<b>Static Level:</b>		5		
<b>Final Level After Pumping:</b>		5		
<b>Recommended Pump Depth:</b>				
<b>Pumping Rate:</b>		4		
<b>Flowing Rate:</b>				
<b>Recommended Pump Rate:</b>				
<b>Levels UOM:</b>		ft		
<b>Rate UOM:</b>		GPM		
<b>Water State After Test Code:</b>		1		
<b>Water State After Test:</b>		CLEAR		
<b>Pumping Test Method:</b>		1		
<b>Pumping Duration HR:</b>				
<b>Pumping Duration MIN:</b>				
<b>Flowing:</b>		N		
<b><u>Water Details</u></b>				
<b>Water ID:</b>		933789057		
<b>Layer:</b>		1		
<b>Kind Code:</b>		1		
<b>Kind:</b>		FRESH		
<b>Water Found Depth:</b>		48		
<b>Water Found Depth UOM:</b>		ft		

76

1 of 1

217.9

**38 ROSEDALE AVENUE WEST  
BRAMPTON ON L6X 1K1**

**HINC**

**External File Num:** FS INC 0809-05668  
**Fuel Occurrence Type:** Pipeline Strike  
**Date of Occurrence:** 9/23/2008  
**Fuel Type Involved:** Natural Gas  
**Status Desc:** Completed - Causal Analysis(End)  
**Job Type Desc:** Incident/Near-Miss Occurrence (FS)  
**Oper. Type Involved:** Construction Site (pipeline strike)  
**Service Interruptions:** Yes  
**Property Damage:** No  
**Fuel Life Cycle Stage:** Transmission, Distribution and Transportation  
**Root Cause:** Root Cause: Equipment/Material/Component:No Procedures:No Maintenance:No Design:No Training:No Management:Yes Human Factors:Yes

**Reported Details:**  
**Fuel Category:** Gaseous Fuel  
**Occurrence Type:** Incident  
**Affiliation:** Industry Stakeholder (Licensee/Registration/Certificate Holder, Facility Owner, etc.)  
**County Name:** Peel  
**Approx. Quant. Rel:**  
**Nearby body of water:**  
**Enter Drainage Syst.:**  
**Approx. Quant. Unit:**  
**Environmental Impact:**

Map Key	Number of Records	Elevation (m)	Site	DB
<a href="#">77</a>	1 of 1	209.9	59-63 Church Street East Brampton ON L6V 1G1	EHS
<b>Order No:</b>	20091218040		<b>Nearest Intersection:</b> Ken Williams Dr/Church Street East	
<b>Status:</b>	C		<b>Municipality:</b>	
<b>Report Type:</b>	Standard Report		<b>Client Prov/State:</b> ON	
<b>Report Date:</b>	12/31/2009		<b>Search Radius (km):</b> 0.25	
<b>Date Received:</b>	12/18/2009		<b>X:</b> -79.759693	
<b>Previous Site Name:</b>			<b>Y:</b> 43.690125	
<b>Lot/Building Size:</b>				
<b>Additional Info Ordered:</b>	Fire Insur. Maps and/or Site Plans;			
<a href="#">78</a>	1 of 1	216.9	Heart Lake Rd Brampton ON	EHS
<b>Order No:</b>	20070712023		<b>Nearest Intersection:</b>	
<b>Status:</b>	C		<b>Municipality:</b>	
<b>Report Type:</b>	CAN - Custom Report		<b>Client Prov/State:</b>	
<b>Report Date:</b>	7/23/2007		<b>Search Radius (km):</b> 0.25	
<b>Date Received:</b>	7/12/2007		<b>X:</b> -79.768847	
<b>Previous Site Name:</b>			<b>Y:</b> 43.68902	
<b>Lot/Building Size:</b>				
<b>Additional Info Ordered:</b>				
<a href="#">79</a>	1 of 1	218.2	PRIVATE RESIDENCE INFRONT OF 110 MILL ST. (N.O.S.) BRAMPTON CITY ON	SPL
<b>Ref No:</b>	112900		<b>Discharger Report:</b>	
<b>Site No:</b>			<b>Material Group:</b>	
<b>Incident Dt:</b>	5/8/1995		<b>Health/Env Conseq:</b>	
<b>Year:</b>			<b>Client Type:</b>	
<b>Incident Cause:</b>	OTHER CAUSE (N.O.S.)		<b>Sector Type:</b>	
<b>Incident Event:</b>			<b>Agency Involved:</b>	
<b>Contaminant Code:</b>			<b>Nearest Watercourse:</b>	
<b>Contaminant Name:</b>			<b>Site Address:</b>	
<b>Contaminant Limit 1:</b>			<b>Site District Office:</b>	
<b>Contam Limit Freq 1:</b>			<b>Site Postal Code:</b>	
<b>Contaminant UN No 1:</b>			<b>Site Region:</b>	
<b>Environment Impact:</b>	NOT ANTICIPATED		<b>Site Municipality:</b> 21101	
<b>Nature of Impact:</b>			<b>Site Lot:</b>	
<b>Receiving Medium:</b>	WATER		<b>Site Conc:</b>	
<b>Receiving Env:</b>			<b>Northing:</b>	
<b>MOE Response:</b>			<b>Easting:</b> WORKS, PEEL R.M.	
<b>Dt MOE Arvl on Scn:</b>			<b>Site Geo Ref Accu:</b>	
<b>MOE Reported Dt:</b>	5/8/1995		<b>Site Map Datum:</b>	
<b>Dt Document Closed:</b>			<b>SAC Action Class:</b>	
<b>Incident Reason:</b>	INTENTIONAL/PLANNED		<b>Source Type:</b>	
<b>Site Name:</b>				
<b>Site County/District:</b>				
<b>Site Geo Ref Meth:</b>				
<b>Incident Summary:</b>	CHEPSCOW INVESTMENT-SANI-TARY WASTEWATER TO STORM CATCH BASIN, INTENTIONAL.			
<b>Contaminant Qty:</b>				
<a href="#">80</a>	1 of 1	216.8	370 Main Street North Brampton ON L6V 4A4	EHS

Map Key	Number of Records	Elevation (m)	Site	DB
<b>Order No:</b> 20191202131 <b>Status:</b> C <b>Report Type:</b> Standard Report <b>Report Date:</b> 05-DEC-19 <b>Date Received:</b> 02-DEC-19 <b>Previous Site Name:</b> <b>Lot/Building Size:</b> <b>Additional Info Ordered:</b>			<b>Nearest Intersection:</b> <b>Municipality:</b> <b>Client Prov/State:</b> ON <b>Search Radius (km):</b> .25 <b>X:</b> -79.772054 <b>Y:</b> 43.696103	
<a href="#">81</a>	1 of 1	218.8	<b>OWEN MACLEAN'S LAWN CARE</b> <b>89 CHURCH STREET EAST</b> <b>BRAMPTON ON L6V 1G5</b>	PES
<b>Detail Licence No:</b> <b>Licence No:</b> <b>Status:</b> <b>Approval Date:</b> <b>Report Source:</b> <b>Licence Type:</b> Operator <b>Licence Type Code:</b> <b>Licence Class:</b> <b>Licence Control:</b> <b>Latitude:</b> <b>Longitude:</b> <b>Lot:</b> <b>Concession:</b> <b>Region:</b> <b>District:</b> <b>County:</b> <b>Trade Name:</b> <b>PDF Link:</b>			<b>Operator Box:</b> <b>Operator Class:</b> <b>Operator No:</b> <b>Operator Type:</b> <b>Oper Area Code:</b> <b>Oper Phone No:</b> <b>Operator Ext:</b> <b>Operator Lot:</b> <b>Oper Concession:</b> <b>Operator Region:</b> <b>Operator District:</b> <b>Operator County:</b> <b>Op Municipality:</b> <b>Post Office Box:</b> <b>MOE District:</b> <b>SWP Area Name:</b>	
<a href="#">82</a>	1 of 1	217.9	<b>BRAMPTON CITY - LOT 7, CONC. 1 WHS</b> <b>MILL ST./ROSEDALE AVE./DAVID</b> <b>BRAMPTON CITY ON</b>	CA
<b>Certificate #:</b> 3-0869-91- <b>Application Year:</b> 91 <b>Issue Date:</b> 6/21/1991 <b>Approval Type:</b> Municipal sewage <b>Status:</b> Approved <b>Application Type:</b> <b>Client Name:</b> <b>Client Address:</b> <b>Client City:</b> <b>Client Postal Code:</b> <b>Project Description:</b> <b>Contaminants:</b> <b>Emission Control:</b>				
<a href="#">83</a>	1 of 1	218.9	<b>COLOUR CRAFT LABS</b> <b>116 MILL STREET NORTH</b> <b>BRAMPTON ON L6X 2P2</b>	GEN
<b>Generator No:</b> ON1950300 <b>Status:</b> <b>Approval Years:</b> 94,95,96,97,98 <b>Contam. Facility:</b> <b>MHSW Facility:</b> <b>SIC Code:</b> 6571			<b>PO Box No:</b> <b>Country:</b> <b>Choice of Contact:</b> <b>Co Admin:</b> <b>Phone No Admin:</b>	

**SIC Description:** CAMERA/PHOTO. SUPPLY

**Detail(s)**

**Waste Class:** 264  
**Waste Class Desc:** PHOTOPROCESSING WASTES

<a href="#"><u>84</u></a>	1 of 1	223.9	<b>48 Woodward Avenue, Brampton ON</b>	<b>PINC</b>
---------------------------	--------	-------	--	-------------

<p><b>Incident ID:</b> 2857132  <b>Incident No:</b> 700212  <b>Type:</b> FS-Pipeline Incident  <b>Status Code:</b> Pipeline Damage Reason Est  <b>Fuel Occurrence Tp:</b> Pipeline Strike  <b>Fuel Type:</b> Natural Gas  <b>Tank Status:</b> RC Established  <b>Task No:</b> 3640554  <b>Spills Action Centre:</b>  <b>Method Details:</b> E-mail  <b>Fuel Category:</b> Natural Gas  <b>Date of Occurrence:</b> 12/1/2011 0:00  <b>Occurrence Start Date:</b> 2011/12/07  <b>Operation Type:</b> Private Dwelling  <b>Pipeline Type:</b> Service / Riser Distribution Pipeline  <b>Regulator Type:</b>  <b>Summary:</b> 48 Woodward Avenue, Brampton - 1/2" Pipeline Hit  <b>Reported By:</b> Blackburn, Chris - Enbridge  <b>Affiliation:</b> Industry Stakeholder (Licensee/Registration/Certificate Holder, Facility Owner, etc.)  <b>Occurrence Desc:</b> CONTRACTOR DAMAGED GAS SERVICE  <b>Damage Reason:</b> Excavation practices not sufficient  <b>Notes:</b> DAMAGED BY SHOVEL</p>	<p><b>Health Impact:</b> No  <b>Environment Impact:</b> No  <b>Property Damage:</b> Yes  <b>Service Interrupt:</b> Yes  <b>Enforce Policy:</b> Yes  <b>Public Relation:</b> No  <b>Pipeline System:</b>  <b>Depth:</b>  <b>Pipe Material:</b> Plastic  <b>PSIG:</b>  <b>Attribute Category:</b> FS-Perform P-line Inc Invest  <b>Regulator Location:</b></p>
--	--

<a href="#"><u>85</u></a>	1 of 1	211.9	<b>21 Church Street East Brampton ON</b>	<b>SPL</b>
---------------------------	--------	-------	--	------------

<p><b>Ref No:</b> 1480-BAAP7E  <b>Site No:</b> NA  <b>Incident Dt:</b> 3/13/2019  <b>Year:</b>  <b>Incident Cause:</b>  <b>Incident Event:</b> Overflow/Surcharge  <b>Contaminant Code:</b> 44  <b>Contaminant Name:</b> SEWAGE SLUDGE  <b>Contaminant Limit 1:</b>  <b>Contam Limit Freq 1:</b>  <b>Contaminant UN No 1:</b> n/a  <b>Environment Impact:</b>  <b>Nature of Impact:</b>  <b>Receiving Medium:</b>  <b>Receiving Env:</b> Land  <b>MOE Response:</b> No  <b>Dt MOE Arvl on Scn:</b>  <b>MOE Reported Dt:</b> 3/15/2019  <b>Dt Document Closed:</b> 4/6/2019  <b>Incident Reason:</b> Blockage  <b>Site Name:</b> Homeowner sewage spill from clean-out&lt;UNOFFICIAL&gt;  <b>Site County/District:</b> Regional Municipality of Peel  <b>Site Geo Ref Meth:</b>  <b>Incident Summary:</b> Private residence sewage spill from clean-out - Church St. E.  <b>Contaminant Qty:</b> 0 other - see incident description</p>	<p><b>Discharger Report:</b>  <b>Material Group:</b>  <b>Health/Env Conseq:</b> 2 - Minor Environment  <b>Client Type:</b>  <b>Sector Type:</b>  <b>Agency Involved:</b>  <b>Nearest Watercourse:</b>  <b>Site Address:</b> 21 Church Street East  <b>Site District Office:</b> Halton-Peel  <b>Site Postal Code:</b>  <b>Site Region:</b> Central  <b>Site Municipality:</b> Brampton  <b>Site Lot:</b>  <b>Site Conc:</b>  <b>Northing:</b> 4838033.68  <b>Easting:</b> 599807.74  <b>Site Geo Ref Accu:</b>  <b>Site Map Datum:</b>  <b>SAC Action Class:</b> Notifications  <b>Source Type:</b></p>
--	---

<a href="#">86</a>	1 of 1	218.9	Brampton ON	WWIS
--------------------	--------	-------	-------------	------

<b>Well ID:</b>	7191528	<b>Data Entry Status:</b>	
<b>Construction Date:</b>		<b>Data Src:</b>	
<b>Primary Water Use:</b>	Monitoring and Test Hole	<b>Date Received:</b>	11/14/2012
<b>Sec. Water Use:</b>	0	<b>Selected Flag:</b>	Yes
<b>Final Well Status:</b>	Test Hole	<b>Abandonment Rec:</b>	
<b>Water Type:</b>		<b>Contractor:</b>	7241
<b>Casing Material:</b>		<b>Form Version:</b>	7
<b>Audit No:</b>	Z158341	<b>Owner:</b>	
<b>Tag:</b>	A138479	<b>Street Name:</b>	389 MAIN ST NORTH
<b>Construction Method:</b>		<b>County:</b>	PEEL
<b>Elevation (m):</b>		<b>Municipality:</b>	BRAMPTON CITY (CHINGUACOUSY)
<b>Elevation Reliability:</b>		<b>Site Info:</b>	WKQ-005343
<b>Depth to Bedrock:</b>		<b>Lot:</b>	
<b>Well Depth:</b>		<b>Concession:</b>	
<b>Overburden/Bedrock:</b>		<b>Concession Name:</b>	
<b>Pump Rate:</b>		<b>Easting NAD83:</b>	
<b>Static Water Level:</b>		<b>Northing NAD83:</b>	
<b>Flowing (Y/N):</b>		<b>Zone:</b>	
<b>Flow Rate:</b>		<b>UTM Reliability:</b>	
<b>Clear/Cloudy:</b>			

**Bore Hole Information**

<b>Bore Hole ID:</b>	1004204046	<b>Elevation:</b>	216.633102
<b>DP2BR:</b>		<b>Elevrc:</b>	
<b>Spatial Status:</b>		<b>Zone:</b>	17
<b>Code OB:</b>		<b>East83:</b>	598897
<b>Code OB Desc:</b>		<b>North83:</b>	4838732
<b>Open Hole:</b>		<b>Org CS:</b>	UTM83
<b>Cluster Kind:</b>		<b>UTMRC:</b>	4
<b>Date Completed:</b>	10/5/2012	<b>UTMRC Desc:</b>	margin of error : 30 m - 100 m
<b>Remarks:</b>		<b>Location Method:</b>	wwr
<b>Elevrc Desc:</b>			
<b>Location Source Date:</b>			
<b>Improvement Location Source:</b>			
<b>Improvement Location Method:</b>			
<b>Source Revision Comment:</b>			
<b>Supplier Comment:</b>			

**Overburden and Bedrock Materials Interval**

<b>Formation ID:</b>	1004525493
<b>Layer:</b>	4
<b>Color:</b>	7
<b>General Color:</b>	RED
<b>Mat1:</b>	05
<b>Most Common Material:</b>	CLAY
<b>Mat2:</b>	11
<b>Other Materials:</b>	GRAVEL
<b>Mat3:</b>	66
<b>Other Materials:</b>	DENSE
<b>Formation Top Depth:</b>	3.35
<b>Formation End Depth:</b>	5.79
<b>Formation End Depth UOM:</b>	m

**Overburden and Bedrock**



<b>Map Key</b>	<b>Number of Records</b>	<b>Elevation (m)</b>	<b>Site</b>	<b>DB</b>
<b><u>Materials Interval</u></b>				
<b>Formation ID:</b>		1004525491		
<b>Layer:</b>		2		
<b>Color:</b>		6		
<b>General Color:</b>		BROWN		
<b>Mat1:</b>		28		
<b>Most Common Material:</b>		SAND		
<b>Mat2:</b>		05		
<b>Other Materials:</b>		CLAY		
<b>Mat3:</b>		85		
<b>Other Materials:</b>		SOFT		
<b>Formation Top Depth:</b>		0.31		
<b>Formation End Depth:</b>		1.52		
<b>Formation End Depth UOM:</b>		m		
<b><u>Overburden and Bedrock</u></b>				
<b><u>Materials Interval</u></b>				
<b>Formation ID:</b>		1004525490		
<b>Layer:</b>		1		
<b>Color:</b>		8		
<b>General Color:</b>		BLACK		
<b>Mat1:</b>				
<b>Most Common Material:</b>				
<b>Mat2:</b>		11		
<b>Other Materials:</b>		GRAVEL		
<b>Mat3:</b>		77		
<b>Other Materials:</b>		LOOSE		
<b>Formation Top Depth:</b>		0		
<b>Formation End Depth:</b>		0.31		
<b>Formation End Depth UOM:</b>		m		
<b><u>Overburden and Bedrock</u></b>				
<b><u>Materials Interval</u></b>				
<b>Formation ID:</b>		1004525492		
<b>Layer:</b>		3		
<b>Color:</b>		2		
<b>General Color:</b>		GREY		
<b>Mat1:</b>		05		
<b>Most Common Material:</b>		CLAY		
<b>Mat2:</b>		11		
<b>Other Materials:</b>		GRAVEL		
<b>Mat3:</b>		66		
<b>Other Materials:</b>		DENSE		
<b>Formation Top Depth:</b>		1.52		
<b>Formation End Depth:</b>		3.35		
<b>Formation End Depth UOM:</b>		m		
<b><u>Annular Space/Abandonment</u></b>				
<b><u>Sealing Record</u></b>				
<b>Plug ID:</b>		1004525503		
<b>Layer:</b>		3		
<b>Plug From:</b>		2.44		
<b>Plug To:</b>		5.79		
<b>Plug Depth UOM:</b>		m		
<b><u>Annular Space/Abandonment</u></b>				
<b><u>Sealing Record</u></b>				

<b>Map Key</b>	<b>Number of Records</b>	<b>Elevation (m)</b>	<b>Site</b>	<b>DB</b>
<b>Plug ID:</b>		1004525502		
<b>Layer:</b>		2		
<b>Plug From:</b>		0.31		
<b>Plug To:</b>		2.44		
<b>Plug Depth UOM:</b>		m		
<b><u>Annular Space/Abandonment Sealing Record</u></b>				
<b>Plug ID:</b>		1004525501		
<b>Layer:</b>		1		
<b>Plug From:</b>		0		
<b>Plug To:</b>		0.31		
<b>Plug Depth UOM:</b>		m		
<b><u>Method of Construction &amp; Well Use</u></b>				
<b>Method Construction ID:</b>				
<b>Method Construction Code:</b>		D		
<b>Method Construction:</b>		Direct Push		
<b>Other Method Construction:</b>				
<b><u>Pipe Information</u></b>				
<b>Pipe ID:</b>		1004525489		
<b>Casing No:</b>		0		
<b>Comment:</b>				
<b>Alt Name:</b>				
<b><u>Construction Record - Casing</u></b>				
<b>Casing ID:</b>		1004525496		
<b>Layer:</b>		1		
<b>Material:</b>		5		
<b>Open Hole or Material:</b>		PLASTIC		
<b>Depth From:</b>		0		
<b>Depth To:</b>		2.74		
<b>Casing Diameter:</b>		2.03		
<b>Casing Diameter UOM:</b>		cm		
<b>Casing Depth UOM:</b>		m		
<b><u>Construction Record - Screen</u></b>				
<b>Screen ID:</b>		1004525497		
<b>Layer:</b>		1		
<b>Slot:</b>		10		
<b>Screen Top Depth:</b>		2.74		
<b>Screen End Depth:</b>		5.79		
<b>Screen Material:</b>		5		
<b>Screen Depth UOM:</b>		m		
<b>Screen Diameter UOM:</b>		cm		
<b>Screen Diameter:</b>		4.82		
<b><u>Hole Diameter</u></b>				
<b>Hole ID:</b>		1004525494		
<b>Diameter:</b>		11.43		
<b>Depth From:</b>		0		
<b>Depth To:</b>		5.79		

Map Key	Number of Records	Elevation (m)	Site	DB
<b>Hole Depth UOM:</b>		m		
<b>Hole Diameter UOM:</b>		cm		

<a href="#">87</a>	1 of 1	211.9	<b>GO TRANSIT 27 CHURCH ST. (RAILWAY STATION) IN THE PARKING LOT MOTOR VEHICLE (OPERATING FLUID) BRAMPTON CITY ON L6V 3N2</b>	<b>SPL</b>
<b>Ref No:</b>	25167		<b>Discharger Report:</b>	
<b>Site No:</b>			<b>Material Group:</b>	
<b>Incident Dt:</b>	9/12/1989		<b>Health/Env Conseq:</b>	
<b>Year:</b>			<b>Client Type:</b>	
<b>Incident Cause:</b>	OTHER CONTAINER LEAK		<b>Sector Type:</b>	
<b>Incident Event:</b>			<b>Agency Involved:</b>	
<b>Contaminant Code:</b>			<b>Nearest Watercourse:</b>	
<b>Contaminant Name:</b>			<b>Site Address:</b>	
<b>Contaminant Limit 1:</b>			<b>Site District Office:</b>	
<b>Contam Limit Freq 1:</b>			<b>Site Postal Code:</b>	
<b>Contaminant UN No 1:</b>			<b>Site Region:</b>	
<b>Environment Impact:</b>			<b>Site Municipality:</b>	21101
<b>Nature of Impact:</b>			<b>Site Lot:</b>	
<b>Receiving Medium:</b>	LAND		<b>Site Conc:</b>	
<b>Receiving Env:</b>			<b>Northing:</b>	
<b>MOE Response:</b>			<b>Easting:</b>	
<b>Dt MOE Arvl on Scn:</b>			<b>Site Geo Ref Accu:</b>	
<b>MOE Reported Dt:</b>	9/12/1989		<b>Site Map Datum:</b>	
<b>Dt Document Closed:</b>			<b>SAC Action Class:</b>	
<b>Incident Reason:</b>	UNKNOWN		<b>Source Type:</b>	
<b>Site Name:</b>				
<b>Site County/District:</b>				
<b>Site Geo Ref Meth:</b>				
<b>Incident Summary:</b>	GO TRANSIT - DIESEL FUEL TO GROUND FROM BUS FUEL TANK IN PARKING LOT			
<b>Contaminant Qty:</b>				

<a href="#">88</a>	1 of 1	213.9	<b>2369095 ONTARIO LTD. 151 MAIN STREET NORTH, BRAMPTON, ON L6X 1N1 Brampton ON</b>	<b>RSC</b>
<b>RSC ID:</b>	224853		<b>Cert Date:</b>	
<b>RA No:</b>			<b>Cert Prop Use No:</b>	
<b>RSC Type:</b>	Phase 1 and 2 RSC		<b>Intended Prop Use:</b>	Residential
<b>Curr Property Use:</b>	Commercial		<b>Qual Person Name:</b>	SHAMA QURESHI
<b>Ministry District:</b>	Halton-Peel District Office		<b>Stratified (Y/N):</b>	
<b>Filing Date:</b>	2018/10/01		<b>Audit (Y/N):</b>	
<b>Date Ack:</b>			<b>Entire Leg Prop. (Y/N):</b>	
<b>Date Returned:</b>			<b>Accuracy Estimate:</b>	
<b>Restoration Type:</b>			<b>Telephone:</b>	
<b>Soil Type:</b>			<b>Fax:</b>	
<b>Criteria:</b>			<b>Email:</b>	
<b>CPU Issued Sect 1686:</b>				
<b>Asmt Roll No:</b>	10040032052000000			
<b>Prop ID No (PIN):</b>	14122-0431 (LT)			
<b>Property Municipal Address:</b>	151 MAIN STREET NORTH, BRAMPTON, ON L6X 1N1			
<b>Mailing Address:</b>				
<b>Latitude &amp; Longitude:</b>				
<b>UTM Coordinates:</b>				
<b>Consultant:</b>				
<b>Legal Desc:</b>				
<b>Measurement Method:</b>				
<b>Applicable Standards:</b>				
<b>RSC PDF:</b>	<a href="https://www.lrcsde.lrc.gov.on.ca/BFISWebPublic/pub/viewDocument.action?attachmentId=101094&amp;fileName=BROWNFIELDS-E.pdf">https://www.lrcsde.lrc.gov.on.ca/BFISWebPublic/pub/viewDocument.action?attachmentId=101094&amp;fileName=BROWNFIELDS-E.pdf</a>			

**Document(s) Detail**

<b>Document Heading:</b>	Supporting Documents
<b>Document Name:</b>	APECTable.pdf
<b>Document Type:</b>	Area(s) of Potential Environmental Concern
<b>Document Link:</b>	<a href="https://www.lrcsde.lrc.gov.on.ca/BFISWebPublic/pub/viewDocument.action?attachmentId=101100&amp;fileName=APECTable.pdf">https://www.lrcsde.lrc.gov.on.ca/BFISWebPublic/pub/viewDocument.action?attachmentId=101100&amp;fileName=APECTable.pdf</a>
<b>Document Heading:</b>	Supporting Documents
<b>Document Name:</b>	PlanofSurvey.pdf
<b>Document Type:</b>	A Current plan of Survey
<b>Document Link:</b>	<a href="https://www.lrcsde.lrc.gov.on.ca/BFISWebPublic/pub/viewDocument.action?attachmentId=101101&amp;fileName=PlanofSurvey.pdf">https://www.lrcsde.lrc.gov.on.ca/BFISWebPublic/pub/viewDocument.action?attachmentId=101101&amp;fileName=PlanofSurvey.pdf</a>
<b>Document Heading:</b>	Supporting Documents
<b>Document Name:</b>	CertsofStatus.pdf
<b>Document Type:</b>	Certificate of Status
<b>Document Link:</b>	<a href="https://www.lrcsde.lrc.gov.on.ca/BFISWebPublic/pub/viewDocument.action?attachmentId=101812&amp;fileName=CertsofStatus.pdf">https://www.lrcsde.lrc.gov.on.ca/BFISWebPublic/pub/viewDocument.action?attachmentId=101812&amp;fileName=CertsofStatus.pdf</a>
<b>Document Heading:</b>	Supporting Documents
<b>Document Name:</b>	TableofCandPUses.pdf
<b>Document Type:</b>	Table of Current and Past Property Use
<b>Document Link:</b>	<a href="https://www.lrcsde.lrc.gov.on.ca/BFISWebPublic/pub/viewDocument.action?attachmentId=101096&amp;fileName=TableofCandPUses.pdf">https://www.lrcsde.lrc.gov.on.ca/BFISWebPublic/pub/viewDocument.action?attachmentId=101096&amp;fileName=TableofCandPUses.pdf</a>
<b>Document Heading:</b>	Supporting Documents
<b>Document Name:</b>	NoObjection.pdf
<b>Document Type:</b>	A copy of No Objection Statement from municipality
<b>Document Link:</b>	<a href="https://www.lrcsde.lrc.gov.on.ca/BFISWebPublic/pub/viewDocument.action?attachmentId=101409&amp;fileName=NoObjection.pdf">https://www.lrcsde.lrc.gov.on.ca/BFISWebPublic/pub/viewDocument.action?attachmentId=101409&amp;fileName=NoObjection.pdf</a>
<b>Document Heading:</b>	Supporting Documents
<b>Document Name:</b>	PhaseTwo.pdf
<b>Document Type:</b>	Phase 2 Conceptual Site Model
<b>Document Link:</b>	<a href="https://www.lrcsde.lrc.gov.on.ca/BFISWebPublic/pub/viewDocument.action?attachmentId=104454&amp;fileName=PhaseTwo.pdf">https://www.lrcsde.lrc.gov.on.ca/BFISWebPublic/pub/viewDocument.action?attachmentId=104454&amp;fileName=PhaseTwo.pdf</a>
<b>Document Heading:</b>	Supporting Documents
<b>Document Name:</b>	TransferDeed.pdf
<b>Document Type:</b>	Copy of any deed(s), transfer(s) or other document(s)
<b>Document Link:</b>	<a href="https://www.lrcsde.lrc.gov.on.ca/BFISWebPublic/pub/viewDocument.action?attachmentId=101099&amp;fileName=TransferDeed.pdf">https://www.lrcsde.lrc.gov.on.ca/BFISWebPublic/pub/viewDocument.action?attachmentId=101099&amp;fileName=TransferDeed.pdf</a>
<b>Document Heading:</b>	Supporting Documents
<b>Document Name:</b>	LawyersLetter.pdf
<b>Document Type:</b>	Lawyer's letter consisting of a legal description of the property
<b>Document Link:</b>	<a href="https://www.lrcsde.lrc.gov.on.ca/BFISWebPublic/pub/viewDocument.action?attachmentId=101097&amp;fileName=LawyersLetter.pdf">https://www.lrcsde.lrc.gov.on.ca/BFISWebPublic/pub/viewDocument.action?attachmentId=101097&amp;fileName=LawyersLetter.pdf</a>
<b>Document Heading:</b>	Orders and Notices
<b>Document Name:</b>	Notice of Prescribed Defects 43990735.pdf
<b>Document Type:</b>	notice
<b>Document Link:</b>	<a href="https://www.lrcsde.lrc.gov.on.ca/BFISWebPublic/pub/viewDocument.action?attachmentId=103702&amp;fileName=Notice+of+Prescribed+Defects+43990735.pdf">https://www.lrcsde.lrc.gov.on.ca/BFISWebPublic/pub/viewDocument.action?attachmentId=103702&amp;fileName=Notice+of+Prescribed+Defects+43990735.pdf</a>

[89](#)

1 of 13

218.9

**R.D. HILL, B.SC., D.C.  
389 MAIN STREET NORTH SUITE #218  
BRAMPTON ON L6X 3P1**

**GEN**

**Generator No:** ON1822800  
**Status:**  
**Approval Years:** 93,94,95,96,97,98

**PO Box No:**  
**Country:**  
**Choice of Contact:**

Map Key	Number of Records	Elevation (m)	Site	DB
<b>Contam. Facility:</b> <b>MHSW Facility:</b> <b>SIC Code:</b> 8661 <b>SIC Description:</b>			<b>CHIRO./OSTEOPATHS</b>  <b>Co Admin:</b> <b>Phone No Admin:</b>	
<b><u>Detail(s)</u></b>				
<b>Waste Class:</b> <b>Waste Class Desc:</b>		264 PHOTOPROCESSING WASTES		
<a href="#">89</a>	2 of 13	218.9	<b>PEEL CHIROPRACTIC</b> <b>389 MAIN STREET NORTH SUITE 218</b> <b>BRAMPTON ON L6X 3P1</b>	<b>GEN</b>
<b>Generator No:</b> ON1822800 <b>Status:</b> <b>Approval Years:</b> 99,00,01 <b>Contam. Facility:</b> <b>MHSW Facility:</b> <b>SIC Code:</b> 8661 <b>SIC Description:</b>			<b>CHIRO./OSTEOPATHS</b>  <b>PO Box No:</b> <b>Country:</b> <b>Choice of Contact:</b> <b>Co Admin:</b> <b>Phone No Admin:</b>	
<b><u>Detail(s)</u></b>				
<b>Waste Class:</b> <b>Waste Class Desc:</b>		264 PHOTOPROCESSING WASTES		
<a href="#">89</a>	3 of 13	218.9	<b>Everest College</b> <b>389 Main Street North</b> <b>Brampton ON L6X 3P1</b>	<b>GEN</b>
<b>Generator No:</b> ON8111288 <b>Status:</b> <b>Approval Years:</b> 07,08 <b>Contam. Facility:</b> <b>MHSW Facility:</b> <b>SIC Code:</b> 621510 <b>SIC Description:</b>			<b>Medical and Diagnostic Laboratories</b>  <b>PO Box No:</b> <b>Country:</b> <b>Choice of Contact:</b> <b>Co Admin:</b> <b>Phone No Admin:</b>	
<b><u>Detail(s)</u></b>				
<b>Waste Class:</b> <b>Waste Class Desc:</b>		312 PATHOLOGICAL WASTES		
<a href="#">89</a>	4 of 13	218.9	<b>Everest College</b> <b>389 Main Street North Unit 209</b> <b>Brampton ON L6X 3P1</b>	<b>GEN</b>
<b>Generator No:</b> ON8111288 <b>Status:</b> <b>Approval Years:</b> 2009 <b>Contam. Facility:</b> <b>MHSW Facility:</b> <b>SIC Code:</b> 621510 <b>SIC Description:</b>			<b>Medical and Diagnostic Laboratories</b>  <b>PO Box No:</b> <b>Country:</b> <b>Choice of Contact:</b> <b>Co Admin:</b> <b>Phone No Admin:</b>	
<b><u>Detail(s)</u></b>				
<b>Waste Class:</b> <b>Waste Class Desc:</b>		312 PATHOLOGICAL WASTES		

Map Key	Number of Records	Elevation (m)	Site	DB
---------	-------------------	---------------	------	----

<a href="#">89</a>	5 of 13	218.9	389 Main Street North Brampton ON	EHS
<b>Order No:</b>	20120814022		<b>Nearest Intersection:</b>	
<b>Status:</b>	C		<b>Municipality:</b>	
<b>Report Type:</b>	Standard Report		<b>Client Prov/State:</b>	ON
<b>Report Date:</b>	23-AUG-12		<b>Search Radius (km):</b>	.25
<b>Date Received:</b>	14-AUG-12		<b>X:</b>	-79.772407
<b>Previous Site Name:</b>			<b>Y:</b>	43.695019
<b>Lot/Building Size:</b>				
<b>Additional Info Ordered:</b>				

<a href="#">89</a>	6 of 13	218.9	Everest College 389 Main Street North Unit 209 Brampton ON L6X 3P1	GEN
<b>Generator No:</b>	ON8111288		<b>PO Box No:</b>	
<b>Status:</b>			<b>Country:</b>	
<b>Approval Years:</b>	2010		<b>Choice of Contact:</b>	
<b>Contam. Facility:</b>			<b>Co Admin:</b>	
<b>MHSW Facility:</b>			<b>Phone No Admin:</b>	
<b>SIC Code:</b>	621510			
<b>SIC Description:</b>	Medical and Diagnostic Laboratories			

**Detail(s)**

<b>Waste Class:</b>	148
<b>Waste Class Desc:</b>	INORGANIC LABORATORY CHEMICALS
<b>Waste Class:</b>	312
<b>Waste Class Desc:</b>	PATHOLOGICAL WASTES

<a href="#">89</a>	7 of 13	218.9	Everest College 389 Main Street North Unit 209 Brampton ON L6X 3P1	GEN
<b>Generator No:</b>	ON8111288		<b>PO Box No:</b>	
<b>Status:</b>			<b>Country:</b>	
<b>Approval Years:</b>	2011		<b>Choice of Contact:</b>	
<b>Contam. Facility:</b>			<b>Co Admin:</b>	
<b>MHSW Facility:</b>			<b>Phone No Admin:</b>	
<b>SIC Code:</b>	621510			
<b>SIC Description:</b>	Medical and Diagnostic Laboratories			

**Detail(s)**

<b>Waste Class:</b>	312
<b>Waste Class Desc:</b>	PATHOLOGICAL WASTES
<b>Waste Class:</b>	148
<b>Waste Class Desc:</b>	INORGANIC LABORATORY CHEMICALS

<a href="#">89</a>	8 of 13	218.9	Everest College 389 Main Street North Unit 209 Brampton ON L6X 3P1	GEN
<b>Generator No:</b>	ON8111288		<b>PO Box No:</b>	
<b>Status:</b>			<b>Country:</b>	

Map Key	Number of Records	Elevation (m)	Site	DB
<b>Approval Years:</b> <b>Contam. Facility:</b> <b>MHSW Facility:</b> <b>SIC Code:</b> <b>SIC Description:</b>	2012   621510		Medical and Diagnostic Laboratories	
			<b>Choice of Contact:</b> <b>Co Admin:</b> <b>Phone No Admin:</b>	
<b><u>Detail(s)</u></b>				
<b>Waste Class:</b> <b>Waste Class Desc:</b>		312 PATHOLOGICAL WASTES		
<b>Waste Class:</b> <b>Waste Class Desc:</b>		148 INORGANIC LABORATORY CHEMICALS		
<b>89</b>	<b>9 of 13</b>	<b>218.9</b>	<b>Everest College</b> <b>389 Main Street North Unit 209</b> <b>Brampton ON</b>	<b>GEN</b>
<b>Generator No:</b> <b>Status:</b> <b>Approval Years:</b> <b>Contam. Facility:</b> <b>MHSW Facility:</b> <b>SIC Code:</b> <b>SIC Description:</b>	ON8111288  2013   621510		MEDICAL AND DIAGNOSTIC LABORATORIES	
			<b>PO Box No:</b> <b>Country:</b> <b>Choice of Contact:</b> <b>Co Admin:</b> <b>Phone No Admin:</b>	
<b><u>Detail(s)</u></b>				
<b>Waste Class:</b> <b>Waste Class Desc:</b>		148 INORGANIC LABORATORY CHEMICALS		
<b>Waste Class:</b> <b>Waste Class Desc:</b>		312 PATHOLOGICAL WASTES		
<b>89</b>	<b>10 of 13</b>	<b>218.9</b>	<b>Everest College</b> <b>389 Main Street North Unit 209</b> <b>Brampton ON L6X 1N7</b>	<b>GEN</b>
<b>Generator No:</b> <b>Status:</b> <b>Approval Years:</b> <b>Contam. Facility:</b> <b>MHSW Facility:</b> <b>SIC Code:</b> <b>SIC Description:</b>	ON8111288  2015 No No 621510		MEDICAL AND DIAGNOSTIC LABORATORIES	
			<b>PO Box No:</b> <b>Country:</b> <b>Choice of Contact:</b> <b>Co Admin:</b> <b>Phone No Admin:</b>	Canada CO_OFFICIAL Monica Da Costa 905 454-5932 Ext.
<b><u>Detail(s)</u></b>				
<b>Waste Class:</b> <b>Waste Class Desc:</b>		148 INORGANIC LABORATORY CHEMICALS		
<b>Waste Class:</b> <b>Waste Class Desc:</b>		312 PATHOLOGICAL WASTES		
<b>89</b>	<b>11 of 13</b>	<b>218.9</b>	<b>Everest College</b> <b>389 Main Street North Unit 209</b> <b>Brampton ON L6X 1N7</b>	<b>GEN</b>
<b>Generator No:</b> <b>Status:</b>	ON8111288			
			<b>PO Box No:</b> <b>Country:</b>	Canada

Map Key	Number of Records	Elevation (m)	Site	DB
<b>Approval Years:</b> 2014 <b>Contam. Facility:</b> No <b>MHSW Facility:</b> No <b>SIC Code:</b> 621510 <b>SIC Description:</b> MEDICAL AND DIAGNOSTIC LABORATORIES			<b>Choice of Contact:</b> CO_OFFICIAL <b>Co Admin:</b> Monica Da Costa <b>Phone No Admin:</b> 905 454-5932 Ext.	
<b><u>Detail(s)</u></b>				
<b>Waste Class:</b> 312 <b>Waste Class Desc:</b> PATHOLOGICAL WASTES				
<b>Waste Class:</b> 148 <b>Waste Class Desc:</b> INORGANIC LABORATORY CHEMICALS				
<b>89</b>	12 of 13	218.9	<b>Mentias Dentistry Professional Corporation</b> <b>389 Main Street North Unit 5</b> <b>Brampton ON L6X 3P1</b>	<b>GEN</b>
<b>Generator No:</b> ON9269821 <b>Status:</b> Registered <b>Approval Years:</b> As of Dec 2018 <b>Contam. Facility:</b> <b>MHSW Facility:</b> <b>SIC Code:</b> <b>SIC Description:</b>			<b>PO Box No:</b> <b>Country:</b> Canada <b>Choice of Contact:</b> <b>Co Admin:</b> <b>Phone No Admin:</b>	
<b><u>Detail(s)</u></b>				
<b>Waste Class:</b> 312 P <b>Waste Class Desc:</b> Pathological wastes				
<b>89</b>	13 of 13	218.9	<b>Mentias Dentistry Professional Corporation</b> <b>389 Main Street North Unit 5</b> <b>Brampton ON L6X 3P1</b>	<b>GEN</b>
<b>Generator No:</b> ON9269821 <b>Status:</b> Registered <b>Approval Years:</b> As of Oct 2019 <b>Contam. Facility:</b> <b>MHSW Facility:</b> <b>SIC Code:</b> <b>SIC Description:</b>			<b>PO Box No:</b> <b>Country:</b> Canada <b>Choice of Contact:</b> <b>Co Admin:</b> <b>Phone No Admin:</b>	
<b><u>Detail(s)</u></b>				
<b>Waste Class:</b> 312 P <b>Waste Class Desc:</b> Pathological wastes				
<b>90</b>	1 of 2	227.5	<b>R.M. OF PEEL</b> <b>POST RD/VODDEN ST.</b> <b>BRAMPTON CITY ON</b>	<b>CA</b>
<b>Certificate #:</b> 3-0028-95- <b>Application Year:</b> 95 <b>Issue Date:</b> 1/23/1995 <b>Approval Type:</b> Municipal sewage <b>Status:</b> Approved <b>Application Type:</b> <b>Client Name:</b> <b>Client Address:</b>				



Map Key	Number of Records	Elevation (m)	Site	DB
<b>Client City:</b> <b>Client Postal Code:</b> <b>Project Description:</b> <b>Contaminants:</b> <b>Emission Control:</b>				
<a href="#">90</a>	2 of 2	227.5	CONSUMERS' GAS CO. LTD., THE VODDEN & POST ROAD NATURAL GAS PIPELINE BRAMPTON CITY ON	SPL
<b>Ref No:</b>	110940		<b>Discharger Report:</b>	
<b>Site No:</b>			<b>Material Group:</b>	
<b>Incident Dt:</b>	3/15/1995		<b>Health/Env Conseq:</b>	
<b>Year:</b>			<b>Client Type:</b>	
<b>Incident Cause:</b>	PIPE/HOSE LEAK		<b>Sector Type:</b>	
<b>Incident Event:</b>			<b>Agency Involved:</b>	
<b>Contaminant Code:</b>			<b>Nearest Watercourse:</b>	
<b>Contaminant Name:</b>			<b>Site Address:</b>	
<b>Contaminant Limit 1:</b>			<b>Site District Office:</b>	
<b>Contam Limit Freq 1:</b>			<b>Site Postal Code:</b>	
<b>Contaminant UN No 1:</b>			<b>Site Region:</b>	
<b>Environment Impact:</b>	NOT ANTICIPATED		<b>Site Municipality:</b>	21101
<b>Nature of Impact:</b>			<b>Site Lot:</b>	
<b>Receiving Medium:</b>	AIR		<b>Site Conc:</b>	
<b>Receiving Env:</b>			<b>Northing:</b>	
<b>MOE Response:</b>			<b>Easting:</b>	
<b>Dt MOE Arvl on Scn:</b>			<b>Site Geo Ref Accu:</b>	
<b>MOE Reported Dt:</b>	3/15/1995		<b>Site Map Datum:</b>	
<b>Dt Document Closed:</b>			<b>SAC Action Class:</b>	
<b>Incident Reason:</b>	ERROR		<b>Source Type:</b>	
<b>Site Name:</b>				
<b>Site County/District:</b>				
<b>Site Geo Ref Meth:</b>				
<b>Incident Summary:</b>	CONSUMERS' GAS-1.5 HOUR RELEASE OF NATURAL GAS, LINE STRUCK BY CONTRACTOR			
<b>Contaminant Qty:</b>				

<a href="#">91</a>	1 of 2	219.9	Enbridge Gas Distribution 16 English Street Brampton ON	SPL
<b>Ref No:</b>	8632-97CLGN		<b>Discharger Report:</b>	
<b>Site No:</b>			<b>Material Group:</b>	
<b>Incident Dt:</b>	03-MAY-13		<b>Health/Env Conseq:</b>	
<b>Year:</b>			<b>Client Type:</b>	
<b>Incident Cause:</b>	Leak/Break		<b>Sector Type:</b>	Pipeline/Components
<b>Incident Event:</b>			<b>Agency Involved:</b>	
<b>Contaminant Code:</b>	35		<b>Nearest Watercourse:</b>	
<b>Contaminant Name:</b>	NATURAL GAS (METHANE)		<b>Site Address:</b>	16 English Street
<b>Contaminant Limit 1:</b>			<b>Site District Office:</b>	
<b>Contam Limit Freq 1:</b>			<b>Site Postal Code:</b>	
<b>Contaminant UN No 1:</b>			<b>Site Region:</b>	
<b>Environment Impact:</b>	Confirmed		<b>Site Municipality:</b>	Brampton
<b>Nature of Impact:</b>	Air Pollution		<b>Site Lot:</b>	
<b>Receiving Medium:</b>			<b>Site Conc:</b>	
<b>Receiving Env:</b>			<b>Northing:</b>	
<b>MOE Response:</b>	Not MOE mandate		<b>Easting:</b>	
<b>Dt MOE Arvl on Scn:</b>			<b>Site Geo Ref Accu:</b>	
<b>MOE Reported Dt:</b>	03-MAY-13		<b>Site Map Datum:</b>	
<b>Dt Document Closed:</b>			<b>SAC Action Class:</b>	TSSA - Fuel Safety Branch - Hydrocarbon Fuel Release/Spill
<b>Incident Reason:</b>	Operator/Human Error		<b>Source Type:</b>	
<b>Site Name:</b>	16 English Street<UNOFFICIAL>			

Map Key	Number of Records	Elevation (m)	Site	DB
<b>Site County/District:</b>				
<b>Site Geo Ref Meth:</b>				
<b>Incident Summary:</b> Enbridge: 1" Service, Line strike, not safe.				
<b>Contaminant Qty:</b> 0 other - see incident description				

<u>91</u>	2 of 2	219.9	16 ENGLISH STREET, BRAMPTON ON	PINC
<b>Incident ID:</b>				
<b>Incident No:</b> 1093342				
<b>Type:</b> FS-Pipeline Incident				
<b>Status Code:</b> Pipeline Damage Reason Est				
<b>Fuel Occurrence Tp:</b>				
<b>Fuel Type:</b>				
<b>Tank Status:</b> RC Established				
<b>Task No:</b> 4460057				
<b>Spills Action Centre:</b>				
<b>Method Details:</b> E-mail				
<b>Fuel Category:</b> Natural Gas				
<b>Date of Occurrence:</b>				
<b>Occurrence Start Date:</b> 2013/05/03				
<b>Operation Type:</b>				
<b>Pipeline Type:</b>				
<b>Regulator Type:</b>				
<b>Summary:</b> 16 ENGLISH STREET, BRAMPTON - PIPELINE HIT - 1"				
<b>Reported By:</b> Darcy Haight - Enbridge Gas				
<b>Affiliation:</b>				
<b>Occurrence Desc:</b>				
<b>Damage Reason:</b> Excavation practices not sufficient				
<b>Notes:</b>				

<u>92</u>	1 of 1	212.8	BRAMPTON ON	WWIS
<b>Well ID:</b> 7299477				
<b>Construction Date:</b>				
<b>Primary Water Use:</b> Test Hole				
<b>Sec. Water Use:</b> Monitoring				
<b>Final Well Status:</b> Monitoring and Test Hole				
<b>Water Type:</b>				
<b>Casing Material:</b>				
<b>Audit No:</b> Z272122				
<b>Tag:</b> A236469				
<b>Construction Method:</b>				
<b>Elevation (m):</b>				
<b>Elevation Reliability:</b>				
<b>Depth to Bedrock:</b>				
<b>Well Depth:</b>				
<b>Overburden/Bedrock:</b>				
<b>Pump Rate:</b>				
<b>Static Water Level:</b>				
<b>Flowing (Y/N):</b>				
<b>Flow Rate:</b>				
<b>Clear/Cloudy:</b>				
<b>Data Entry Status:</b>				
<b>Data Src:</b>				
<b>Date Received:</b> 11/17/2017				
<b>Selected Flag:</b> Yes				
<b>Abandonment Rec:</b>				
<b>Contractor:</b> 7230				
<b>Form Version:</b> 7				
<b>Owner:</b>				
<b>Street Name:</b> 10 NELSON STREET				
<b>County:</b> PEEL				
<b>Municipality:</b> BRAMPTON CITY				
<b>Site Info:</b>				
<b>Lot:</b>				
<b>Concession:</b>				
<b>Concession Name:</b>				
<b>Easting NAD83:</b>				
<b>Northing NAD83:</b>				
<b>Zone:</b>				
<b>UTM Reliability:</b>				
<b>Bore Hole Information</b>				
<b>Bore Hole ID:</b> 1006806999				
<b>DP2BR:</b>				
<b>Spatial Status:</b>				
<b>Elevation:</b> 215.107162				
<b>Elevrc:</b>				
<b>Zone:</b> 17				

Map Key	Number of Records	Elevation (m)	Site	DB
<b>Code OB:</b>			<b>East83:</b>	599702
<b>Code OB Desc:</b>			<b>North83:</b>	4838001
<b>Open Hole:</b>			<b>Org CS:</b>	UTM83
<b>Cluster Kind:</b>			<b>UTMRC:</b>	4
<b>Date Completed:</b>	10/16/2017		<b>UTMRC Desc:</b>	margin of error : 30 m - 100 m
<b>Remarks:</b>			<b>Location Method:</b>	wwr
<b>Elevrc Desc:</b>				
<b>Location Source Date:</b>				
<b>Improvement Location Source:</b>				
<b>Improvement Location Method:</b>				
<b>Source Revision Comment:</b>				
<b>Supplier Comment:</b>				

**Overburden and Bedrock Materials Interval**

**Formation ID:** 1007042159  
**Layer:** 3  
**Color:** 6  
**General Color:** BROWN  
**Mat1:** 06  
**Most Common Material:** SILT  
**Mat2:** 28  
**Other Materials:** SAND  
**Mat3:**  
**Other Materials:**  
**Formation Top Depth:** 14  
**Formation End Depth:** 25  
**Formation End Depth UOM:** ft

**Overburden and Bedrock Materials Interval**

**Formation ID:** 1007042158  
**Layer:** 2  
**Color:** 6  
**General Color:** BROWN  
**Mat1:** 01  
**Most Common Material:** FILL  
**Mat2:** 06  
**Other Materials:** SILT  
**Mat3:**  
**Other Materials:**  
**Formation Top Depth:** 2  
**Formation End Depth:** 14  
**Formation End Depth UOM:** ft

**Overburden and Bedrock Materials Interval**

**Formation ID:** 1007042160  
**Layer:** 4  
**Color:** 7  
**General Color:** RED  
**Mat1:** 17  
**Most Common Material:** SHALE  
**Mat2:** 73  
**Other Materials:** HARD  
**Mat3:**  
**Other Materials:**  
**Formation Top Depth:** 25  
**Formation End Depth:** 45  
**Formation End Depth UOM:** ft

<b>Map Key</b>	<b>Number of Records</b>	<b>Elevation (m)</b>	<b>Site</b>	<b>DB</b>
<b><u>Overburden and Bedrock Materials Interval</u></b>				
<b>Formation ID:</b>		1007042157		
<b>Layer:</b>		1		
<b>Color:</b>		6		
<b>General Color:</b>		BROWN		
<b>Mat1:</b>		28		
<b>Most Common Material:</b>		SAND		
<b>Mat2:</b>		79		
<b>Other Materials:</b>		PACKED		
<b>Mat3:</b>				
<b>Other Materials:</b>				
<b>Formation Top Depth:</b>		0		
<b>Formation End Depth:</b>		2		
<b>Formation End Depth UOM:</b>		ft		
<b><u>Annular Space/Abandonment Sealing Record</u></b>				
<b>Plug ID:</b>		1007042170		
<b>Layer:</b>		2		
<b>Plug From:</b>		34		
<b>Plug To:</b>		32		
<b>Plug Depth UOM:</b>		ft		
<b><u>Annular Space/Abandonment Sealing Record</u></b>				
<b>Plug ID:</b>		1007042171		
<b>Layer:</b>		3		
<b>Plug From:</b>		32		
<b>Plug To:</b>		10		
<b>Plug Depth UOM:</b>		ft		
<b><u>Annular Space/Abandonment Sealing Record</u></b>				
<b>Plug ID:</b>		1007042172		
<b>Layer:</b>		4		
<b>Plug From:</b>		10		
<b>Plug To:</b>		1		
<b>Plug Depth UOM:</b>		ft		
<b><u>Annular Space/Abandonment Sealing Record</u></b>				
<b>Plug ID:</b>		1007042169		
<b>Layer:</b>		1		
<b>Plug From:</b>		45		
<b>Plug To:</b>		34		
<b>Plug Depth UOM:</b>		ft		
<b><u>Method of Construction &amp; Well Use</u></b>				
<b>Method Construction ID:</b>				
<b>Method Construction Code:</b>		2		
<b>Method Construction:</b>		Rotary (Convent.)		

**Other Method Construction:**

**Pipe Information**

**Pipe ID:** 1007042156  
**Casing No:** 0  
**Comment:**  
**Alt Name:**

**Construction Record - Casing**

**Casing ID:** 1007042164  
**Layer:** 1  
**Material:** 5  
**Open Hole or Material:** PLASTIC  
**Depth From:** 35  
**Depth To:** 0  
**Casing Diameter:** 2  
**Casing Diameter UOM:** inch  
**Casing Depth UOM:** ft

**Construction Record - Screen**

**Screen ID:** 1007042165  
**Layer:** 1  
**Slot:** 10  
**Screen Top Depth:** 45  
**Screen End Depth:** 35  
**Screen Material:** 5  
**Screen Depth UOM:** ft  
**Screen Diameter UOM:** inch  
**Screen Diameter:** 2

**Water Details**

**Water ID:** 1007042163  
**Layer:** 1  
**Kind Code:** 8  
**Kind:** Untested  
**Water Found Depth:**  
**Water Found Depth UOM:** ft

**Hole Diameter**

**Hole ID:** 1007042161  
**Diameter:** 8  
**Depth From:** 0  
**Depth To:** 38  
**Hole Depth UOM:** ft  
**Hole Diameter UOM:** inch

**Hole Diameter**

**Hole ID:** 1007042162  
**Diameter:** 4.5  
**Depth From:** 38  
**Depth To:** 45  
**Hole Depth UOM:** ft  
**Hole Diameter UOM:** inch

Map Key	Number of Records	Elevation (m)	Site	DB																																																																																
<a href="#">93</a>	1 of 1	213.7	ON	WWIS																																																																																
<table border="0"> <tr> <td><b>Well ID:</b></td> <td>7216981</td> <td><b>Data Entry Status:</b></td> <td>Yes</td> </tr> <tr> <td><b>Construction Date:</b></td> <td></td> <td><b>Data Src:</b></td> <td></td> </tr> <tr> <td><b>Primary Water Use:</b></td> <td></td> <td><b>Date Received:</b></td> <td>2/26/2014</td> </tr> <tr> <td><b>Sec. Water Use:</b></td> <td></td> <td><b>Selected Flag:</b></td> <td>Yes</td> </tr> <tr> <td><b>Final Well Status:</b></td> <td></td> <td><b>Abandonment Rec:</b></td> <td></td> </tr> <tr> <td><b>Water Type:</b></td> <td></td> <td><b>Contractor:</b></td> <td>6607</td> </tr> <tr> <td><b>Casing Material:</b></td> <td></td> <td><b>Form Version:</b></td> <td>8</td> </tr> <tr> <td><b>Audit No:</b></td> <td>C20848</td> <td><b>Owner:</b></td> <td></td> </tr> <tr> <td><b>Tag:</b></td> <td>A141625</td> <td><b>Street Name:</b></td> <td></td> </tr> <tr> <td><b>Construction Method:</b></td> <td></td> <td><b>County:</b></td> <td>PEEL</td> </tr> <tr> <td><b>Elevation (m):</b></td> <td></td> <td><b>Municipality:</b></td> <td>BRAMPTON CITY</td> </tr> <tr> <td><b>Elevation Reliability:</b></td> <td></td> <td><b>Site Info:</b></td> <td></td> </tr> <tr> <td><b>Depth to Bedrock:</b></td> <td></td> <td><b>Lot:</b></td> <td></td> </tr> <tr> <td><b>Well Depth:</b></td> <td></td> <td><b>Concession:</b></td> <td></td> </tr> <tr> <td><b>Overburden/Bedrock:</b></td> <td></td> <td><b>Concession Name:</b></td> <td></td> </tr> <tr> <td><b>Pump Rate:</b></td> <td></td> <td><b>Easting NAD83:</b></td> <td></td> </tr> <tr> <td><b>Static Water Level:</b></td> <td></td> <td><b>Northing NAD83:</b></td> <td></td> </tr> <tr> <td><b>Flowing (Y/N):</b></td> <td></td> <td><b>Zone:</b></td> <td></td> </tr> <tr> <td><b>Flow Rate:</b></td> <td></td> <td><b>UTM Reliability:</b></td> <td></td> </tr> <tr> <td><b>Clear/Cloudy:</b></td> <td></td> <td></td> <td></td> </tr> </table>					<b>Well ID:</b>	7216981	<b>Data Entry Status:</b>	Yes	<b>Construction Date:</b>		<b>Data Src:</b>		<b>Primary Water Use:</b>		<b>Date Received:</b>	2/26/2014	<b>Sec. Water Use:</b>		<b>Selected Flag:</b>	Yes	<b>Final Well Status:</b>		<b>Abandonment Rec:</b>		<b>Water Type:</b>		<b>Contractor:</b>	6607	<b>Casing Material:</b>		<b>Form Version:</b>	8	<b>Audit No:</b>	C20848	<b>Owner:</b>		<b>Tag:</b>	A141625	<b>Street Name:</b>		<b>Construction Method:</b>		<b>County:</b>	PEEL	<b>Elevation (m):</b>		<b>Municipality:</b>	BRAMPTON CITY	<b>Elevation Reliability:</b>		<b>Site Info:</b>		<b>Depth to Bedrock:</b>		<b>Lot:</b>		<b>Well Depth:</b>		<b>Concession:</b>		<b>Overburden/Bedrock:</b>		<b>Concession Name:</b>		<b>Pump Rate:</b>		<b>Easting NAD83:</b>		<b>Static Water Level:</b>		<b>Northing NAD83:</b>		<b>Flowing (Y/N):</b>		<b>Zone:</b>		<b>Flow Rate:</b>		<b>UTM Reliability:</b>		<b>Clear/Cloudy:</b>			
<b>Well ID:</b>	7216981	<b>Data Entry Status:</b>	Yes																																																																																	
<b>Construction Date:</b>		<b>Data Src:</b>																																																																																		
<b>Primary Water Use:</b>		<b>Date Received:</b>	2/26/2014																																																																																	
<b>Sec. Water Use:</b>		<b>Selected Flag:</b>	Yes																																																																																	
<b>Final Well Status:</b>		<b>Abandonment Rec:</b>																																																																																		
<b>Water Type:</b>		<b>Contractor:</b>	6607																																																																																	
<b>Casing Material:</b>		<b>Form Version:</b>	8																																																																																	
<b>Audit No:</b>	C20848	<b>Owner:</b>																																																																																		
<b>Tag:</b>	A141625	<b>Street Name:</b>																																																																																		
<b>Construction Method:</b>		<b>County:</b>	PEEL																																																																																	
<b>Elevation (m):</b>		<b>Municipality:</b>	BRAMPTON CITY																																																																																	
<b>Elevation Reliability:</b>		<b>Site Info:</b>																																																																																		
<b>Depth to Bedrock:</b>		<b>Lot:</b>																																																																																		
<b>Well Depth:</b>		<b>Concession:</b>																																																																																		
<b>Overburden/Bedrock:</b>		<b>Concession Name:</b>																																																																																		
<b>Pump Rate:</b>		<b>Easting NAD83:</b>																																																																																		
<b>Static Water Level:</b>		<b>Northing NAD83:</b>																																																																																		
<b>Flowing (Y/N):</b>		<b>Zone:</b>																																																																																		
<b>Flow Rate:</b>		<b>UTM Reliability:</b>																																																																																		
<b>Clear/Cloudy:</b>																																																																																				
<b><u>Bore Hole Information</u></b>																																																																																				
<table border="0"> <tr> <td><b>Bore Hole ID:</b></td> <td>1004715674</td> <td><b>Elevation:</b></td> <td>214.624542</td> </tr> <tr> <td><b>DP2BR:</b></td> <td></td> <td><b>Elevrc:</b></td> <td></td> </tr> <tr> <td><b>Spatial Status:</b></td> <td></td> <td><b>Zone:</b></td> <td>17</td> </tr> <tr> <td><b>Code OB:</b></td> <td></td> <td><b>East83:</b></td> <td>599662</td> </tr> <tr> <td><b>Code OB Desc:</b></td> <td></td> <td><b>North83:</b></td> <td>4837989</td> </tr> <tr> <td><b>Open Hole:</b></td> <td></td> <td><b>Org CS:</b></td> <td>UTM83</td> </tr> <tr> <td><b>Cluster Kind:</b></td> <td></td> <td><b>UTMRC:</b></td> <td>4</td> </tr> <tr> <td><b>Date Completed:</b></td> <td>3/28/2013</td> <td><b>UTMRC Desc:</b></td> <td>margin of error : 30 m - 100 m</td> </tr> <tr> <td><b>Remarks:</b></td> <td></td> <td><b>Location Method:</b></td> <td>wwr</td> </tr> <tr> <td><b>Elevrc Desc:</b></td> <td></td> <td></td> <td></td> </tr> <tr> <td><b>Location Source Date:</b></td> <td></td> <td></td> <td></td> </tr> <tr> <td><b>Improvement Location Source:</b></td> <td></td> <td></td> <td></td> </tr> <tr> <td><b>Improvement Location Method:</b></td> <td></td> <td></td> <td></td> </tr> <tr> <td><b>Source Revision Comment:</b></td> <td></td> <td></td> <td></td> </tr> <tr> <td><b>Supplier Comment:</b></td> <td></td> <td></td> <td></td> </tr> </table>					<b>Bore Hole ID:</b>	1004715674	<b>Elevation:</b>	214.624542	<b>DP2BR:</b>		<b>Elevrc:</b>		<b>Spatial Status:</b>		<b>Zone:</b>	17	<b>Code OB:</b>		<b>East83:</b>	599662	<b>Code OB Desc:</b>		<b>North83:</b>	4837989	<b>Open Hole:</b>		<b>Org CS:</b>	UTM83	<b>Cluster Kind:</b>		<b>UTMRC:</b>	4	<b>Date Completed:</b>	3/28/2013	<b>UTMRC Desc:</b>	margin of error : 30 m - 100 m	<b>Remarks:</b>		<b>Location Method:</b>	wwr	<b>Elevrc Desc:</b>				<b>Location Source Date:</b>				<b>Improvement Location Source:</b>				<b>Improvement Location Method:</b>				<b>Source Revision Comment:</b>				<b>Supplier Comment:</b>																							
<b>Bore Hole ID:</b>	1004715674	<b>Elevation:</b>	214.624542																																																																																	
<b>DP2BR:</b>		<b>Elevrc:</b>																																																																																		
<b>Spatial Status:</b>		<b>Zone:</b>	17																																																																																	
<b>Code OB:</b>		<b>East83:</b>	599662																																																																																	
<b>Code OB Desc:</b>		<b>North83:</b>	4837989																																																																																	
<b>Open Hole:</b>		<b>Org CS:</b>	UTM83																																																																																	
<b>Cluster Kind:</b>		<b>UTMRC:</b>	4																																																																																	
<b>Date Completed:</b>	3/28/2013	<b>UTMRC Desc:</b>	margin of error : 30 m - 100 m																																																																																	
<b>Remarks:</b>		<b>Location Method:</b>	wwr																																																																																	
<b>Elevrc Desc:</b>																																																																																				
<b>Location Source Date:</b>																																																																																				
<b>Improvement Location Source:</b>																																																																																				
<b>Improvement Location Method:</b>																																																																																				
<b>Source Revision Comment:</b>																																																																																				
<b>Supplier Comment:</b>																																																																																				
<a href="#">94</a>	1 of 1	218.9	124 Mill Street North, Brampton ON	PINC																																																																																
<table border="0"> <tr> <td><b>Incident ID:</b></td> <td>2646710</td> <td><b>Health Impact:</b></td> <td>No</td> </tr> <tr> <td><b>Incident No:</b></td> <td>490406</td> <td><b>Environment Impact:</b></td> <td>No</td> </tr> <tr> <td><b>Type:</b></td> <td>FS-Pipeline Incident</td> <td><b>Property Damage:</b></td> <td>Yes</td> </tr> <tr> <td><b>Status Code:</b></td> <td>Pipeline Damage Reason Est</td> <td><b>Service Interrupt:</b></td> <td>Yes</td> </tr> <tr> <td><b>Fuel Occurrence Tp:</b></td> <td>Pipeline Strike</td> <td><b>Enforce Policy:</b></td> <td>Yes</td> </tr> <tr> <td><b>Fuel Type:</b></td> <td>Natural Gas</td> <td><b>Public Relation:</b></td> <td>No</td> </tr> <tr> <td><b>Tank Status:</b></td> <td>RC Established</td> <td><b>Pipeline System:</b></td> <td></td> </tr> <tr> <td><b>Task No:</b></td> <td>3148575</td> <td><b>Depth:</b></td> <td></td> </tr> <tr> <td><b>Spills Action Centre:</b></td> <td></td> <td><b>Pipe Material:</b></td> <td>Plastic</td> </tr> <tr> <td><b>Method Details:</b></td> <td>E-mail</td> <td><b>PSIG:</b></td> <td>45</td> </tr> <tr> <td><b>Fuel Category:</b></td> <td>Natural Gas</td> <td><b>Attribute Category:</b></td> <td>FS-Perform P-line Inc Invest</td> </tr> <tr> <td><b>Date of Occurrence:</b></td> <td>8/31/2010 0:00</td> <td><b>Regulator Location:</b></td> <td>Outside</td> </tr> <tr> <td><b>Occurrence Start Date:</b></td> <td>2010/11/29</td> <td></td> <td></td> </tr> <tr> <td><b>Operation Type:</b></td> <td>Construction Site (including excavation)</td> <td></td> <td></td> </tr> <tr> <td><b>Pipeline Type:</b></td> <td>Service / Riser Distribution Pipeline</td> <td></td> <td></td> </tr> <tr> <td><b>Regulator Type:</b></td> <td>Service Regulator (up to 60 psi intake)</td> <td></td> <td></td> </tr> <tr> <td><b>Summary:</b></td> <td>124 Mill Street North, Brampton - 1/2" Pipeline Hit</td> <td></td> <td></td> </tr> </table>					<b>Incident ID:</b>	2646710	<b>Health Impact:</b>	No	<b>Incident No:</b>	490406	<b>Environment Impact:</b>	No	<b>Type:</b>	FS-Pipeline Incident	<b>Property Damage:</b>	Yes	<b>Status Code:</b>	Pipeline Damage Reason Est	<b>Service Interrupt:</b>	Yes	<b>Fuel Occurrence Tp:</b>	Pipeline Strike	<b>Enforce Policy:</b>	Yes	<b>Fuel Type:</b>	Natural Gas	<b>Public Relation:</b>	No	<b>Tank Status:</b>	RC Established	<b>Pipeline System:</b>		<b>Task No:</b>	3148575	<b>Depth:</b>		<b>Spills Action Centre:</b>		<b>Pipe Material:</b>	Plastic	<b>Method Details:</b>	E-mail	<b>PSIG:</b>	45	<b>Fuel Category:</b>	Natural Gas	<b>Attribute Category:</b>	FS-Perform P-line Inc Invest	<b>Date of Occurrence:</b>	8/31/2010 0:00	<b>Regulator Location:</b>	Outside	<b>Occurrence Start Date:</b>	2010/11/29			<b>Operation Type:</b>	Construction Site (including excavation)			<b>Pipeline Type:</b>	Service / Riser Distribution Pipeline			<b>Regulator Type:</b>	Service Regulator (up to 60 psi intake)			<b>Summary:</b>	124 Mill Street North, Brampton - 1/2" Pipeline Hit														
<b>Incident ID:</b>	2646710	<b>Health Impact:</b>	No																																																																																	
<b>Incident No:</b>	490406	<b>Environment Impact:</b>	No																																																																																	
<b>Type:</b>	FS-Pipeline Incident	<b>Property Damage:</b>	Yes																																																																																	
<b>Status Code:</b>	Pipeline Damage Reason Est	<b>Service Interrupt:</b>	Yes																																																																																	
<b>Fuel Occurrence Tp:</b>	Pipeline Strike	<b>Enforce Policy:</b>	Yes																																																																																	
<b>Fuel Type:</b>	Natural Gas	<b>Public Relation:</b>	No																																																																																	
<b>Tank Status:</b>	RC Established	<b>Pipeline System:</b>																																																																																		
<b>Task No:</b>	3148575	<b>Depth:</b>																																																																																		
<b>Spills Action Centre:</b>		<b>Pipe Material:</b>	Plastic																																																																																	
<b>Method Details:</b>	E-mail	<b>PSIG:</b>	45																																																																																	
<b>Fuel Category:</b>	Natural Gas	<b>Attribute Category:</b>	FS-Perform P-line Inc Invest																																																																																	
<b>Date of Occurrence:</b>	8/31/2010 0:00	<b>Regulator Location:</b>	Outside																																																																																	
<b>Occurrence Start Date:</b>	2010/11/29																																																																																			
<b>Operation Type:</b>	Construction Site (including excavation)																																																																																			
<b>Pipeline Type:</b>	Service / Riser Distribution Pipeline																																																																																			
<b>Regulator Type:</b>	Service Regulator (up to 60 psi intake)																																																																																			
<b>Summary:</b>	124 Mill Street North, Brampton - 1/2" Pipeline Hit																																																																																			

Map Key	Number of Records	Elevation (m)	Site	DB
<b>Reported By:</b>		Jorgensen, Eric - Enbridge		
<b>Affiliation:</b>		Industry Stakeholder (Licensee/Registration/Certificate Holder, Facility Owner, etc.)		
<b>Occurrence Desc:</b>				
<b>Damage Reason:</b>		Excavation practices not sufficient		
<b>Notes:</b>				

<a href="#">95</a>	1 of 2	212.5	<b>CHEGOGGIN CO-OP HOME INC. 11 CHURCH STREET BRAMPTON ON L6V 3N2</b>	CA
<b>Certificate #:</b>		8-3334-92-		
<b>Application Year:</b>		92		
<b>Issue Date:</b>		1/13/1993		
<b>Approval Type:</b>		Industrial air		
<b>Status:</b>		Approved in 1993		
<b>Application Type:</b>				
<b>Client Name:</b>				
<b>Client Address:</b>				
<b>Client City:</b>				
<b>Client Postal Code:</b>				
<b>Project Description:</b>		INSTALL DIESEL GENERATOR		
<b>Contaminants:</b>		Nitrogen Oxides		
<b>Emission Control:</b>		No Controls		

<a href="#">95</a>	2 of 2	212.5	<b>ROSE GARDEN DEVELOPMENT INC. 11 CHURCH STREET EAST BRAMPTON ON L6V 1E8</b>	GEN
<b>Generator No:</b>	ON6188445		<b>PO Box No:</b>	
<b>Status:</b>	Registered		<b>Country:</b>	Canada
<b>Approval Years:</b>	As of Dec 2017		<b>Choice of Contact:</b>	
<b>Contam. Facility:</b>			<b>Co Admin:</b>	
<b>MHSW Facility:</b>			<b>Phone No Admin:</b>	
<b>SIC Code:</b>				
<b>SIC Description:</b>				

Detail(s)

**Waste Class:** 150 L  
**Waste Class Desc:** Inert organic wastes

<a href="#">96</a>	1 of 3	226.8	<b>SIR JOHN A. MACDONALD SR.PUB.SCHL. PEEL BOARD OF EDUCATION 250 CENTRE STREET, NORTH BRAMPTON ON L6V 2R4</b>	GEN
<b>Generator No:</b>	ON0359849		<b>PO Box No:</b>	
<b>Status:</b>			<b>Country:</b>	
<b>Approval Years:</b>	86,87,88,89,90		<b>Choice of Contact:</b>	
<b>Contam. Facility:</b>			<b>Co Admin:</b>	
<b>MHSW Facility:</b>			<b>Phone No Admin:</b>	
<b>SIC Code:</b>	8511			
<b>SIC Description:</b>	ELEMT./SECON. EDUC.			

Detail(s)

**Waste Class:** 148  
**Waste Class Desc:** INORGANIC LABORATORY CHEMICALS

**Waste Class:** 212

Map Key	Number of Records	Elevation (m)	Site	DB
<b>Waste Class Desc:</b>		ALIPHATIC SOLVENTS		
<b>Waste Class:</b>		213		
<b>Waste Class Desc:</b>		PETROLEUM DISTILLATES		
<b>Waste Class:</b>		263		
<b>Waste Class Desc:</b>		ORGANIC LABORATORY CHEMICALS		
<a href="#">96</a>	2 of 3	226.8	<b>SIR JOHN A. MACDONALD SR.PUB.SCHL.30-247 PEEL BOARD OF EDUCATION 250 CENTRE STREET, NORTH BRAMPTON ON L6V 2R4</b>	<b>GEN</b>
<b>Generator No:</b>	ON0359849		<b>PO Box No:</b>	
<b>Status:</b>			<b>Country:</b>	
<b>Approval Years:</b>	92,93,94,95,96		<b>Choice of Contact:</b>	
<b>Contam. Facility:</b>			<b>Co Admin:</b>	
<b>MHSW Facility:</b>			<b>Phone No Admin:</b>	
<b>SIC Code:</b>	8511			
<b>SIC Description:</b>	ELEMT./SECON. EDUC.			
<b><u>Detail(s)</u></b>				
<b>Waste Class:</b>	148			
<b>Waste Class Desc:</b>	INORGANIC LABORATORY CHEMICALS			
<b>Waste Class:</b>	213			
<b>Waste Class Desc:</b>	PETROLEUM DISTILLATES			
<b>Waste Class:</b>	263			
<b>Waste Class Desc:</b>	ORGANIC LABORATORY CHEMICALS			
<b>Waste Class:</b>	212			
<b>Waste Class Desc:</b>	ALIPHATIC SOLVENTS			
<a href="#">96</a>	3 of 3	226.8	<b>PEEL DISTRICT SCHOOL BOARD SIR JOHN A. MACDONALD SR. PUBLIC SCHOOL 250 CENTRE STREET, NORTH BRAMPTON ON L6V 2R4</b>	<b>GEN</b>
<b>Generator No:</b>	ON0359849		<b>PO Box No:</b>	
<b>Status:</b>			<b>Country:</b>	
<b>Approval Years:</b>	97,98,99,00,01		<b>Choice of Contact:</b>	
<b>Contam. Facility:</b>			<b>Co Admin:</b>	
<b>MHSW Facility:</b>			<b>Phone No Admin:</b>	
<b>SIC Code:</b>	8511			
<b>SIC Description:</b>	ELEMT./SECON. EDUC.			
<b><u>Detail(s)</u></b>				
<b>Waste Class:</b>	148			
<b>Waste Class Desc:</b>	INORGANIC LABORATORY CHEMICALS			
<b>Waste Class:</b>	212			
<b>Waste Class Desc:</b>	ALIPHATIC SOLVENTS			
<b>Waste Class:</b>	213			
<b>Waste Class Desc:</b>	PETROLEUM DISTILLATES			
<b>Waste Class:</b>	263			
<b>Waste Class Desc:</b>	ORGANIC LABORATORY CHEMICALS			



Map Key	Number of Records	Elevation (m)	Site	DB
<a href="#">97</a>	1 of 30	213.5	UNKNOWN 151 MAIN ST NORTH. BRAMPTON CITY ON L6X 1N1	SPL
<b>Ref No:</b>	120962		<b>Discharger Report:</b>	
<b>Site No:</b>			<b>Material Group:</b>	
<b>Incident Dt:</b>	11/17/1995		<b>Health/Env Conseq:</b>	
<b>Year:</b>			<b>Client Type:</b>	
<b>Incident Cause:</b>	UNKNOWN		<b>Sector Type:</b>	
<b>Incident Event:</b>			<b>Agency Involved:</b>	
<b>Contaminant Code:</b>			<b>Nearest Watercourse:</b>	
<b>Contaminant Name:</b>			<b>Site Address:</b>	
<b>Contaminant Limit 1:</b>			<b>Site District Office:</b>	
<b>Contam Limit Freq 1:</b>			<b>Site Postal Code:</b>	
<b>Contaminant UN No 1:</b>			<b>Site Region:</b>	
<b>Environment Impact:</b>	NOT ANTICIPATED		<b>Site Municipality:</b>	21101
<b>Nature of Impact:</b>			<b>Site Lot:</b>	
<b>Receiving Medium:</b>	LAND / WATER		<b>Site Conc:</b>	
<b>Receiving Env:</b>			<b>Northing:</b>	
<b>MOE Response:</b>			<b>Easting:</b>	PEEL REG.
<b>Dt MOE Arvl on Scn:</b>			<b>Site Geo Ref Accu:</b>	
<b>MOE Reported Dt:</b>	11/18/1995		<b>Site Map Datum:</b>	
<b>Dt Document Closed:</b>			<b>SAC Action Class:</b>	
<b>Incident Reason:</b>	UNKNOWN		<b>Source Type:</b>	
<b>Site Name:</b>				
<b>Site County/District:</b>				
<b>Site Geo Ref Meth:</b>				
<b>Incident Summary:</b>	5 L WASTE OIL ONTO GROUND& CATCH BASIN AT SERVICE STN,SOURCE UNK,CLEANING.			
<b>Contaminant Qty:</b>				

<a href="#">97</a>	2 of 30	213.5	SHELL CANADA PRODUCTS LTD. 151 MAIN ST NORTH. SERVICE STATION BRAMPTON CITY ON L6X 1N1	SPL
<b>Ref No:</b>	122061		<b>Discharger Report:</b>	
<b>Site No:</b>			<b>Material Group:</b>	
<b>Incident Dt:</b>	12/26/1995		<b>Health/Env Conseq:</b>	
<b>Year:</b>			<b>Client Type:</b>	
<b>Incident Cause:</b>	VALVE/FITTING LEAK OR FAILURE		<b>Sector Type:</b>	
<b>Incident Event:</b>			<b>Agency Involved:</b>	
<b>Contaminant Code:</b>			<b>Nearest Watercourse:</b>	
<b>Contaminant Name:</b>			<b>Site Address:</b>	
<b>Contaminant Limit 1:</b>			<b>Site District Office:</b>	
<b>Contam Limit Freq 1:</b>			<b>Site Postal Code:</b>	
<b>Contaminant UN No 1:</b>			<b>Site Region:</b>	
<b>Environment Impact:</b>	NOT ANTICIPATED		<b>Site Municipality:</b>	21101
<b>Nature of Impact:</b>			<b>Site Lot:</b>	
<b>Receiving Medium:</b>	LAND		<b>Site Conc:</b>	
<b>Receiving Env:</b>			<b>Northing:</b>	
<b>MOE Response:</b>			<b>Easting:</b>	MCCR
<b>Dt MOE Arvl on Scn:</b>			<b>Site Geo Ref Accu:</b>	
<b>MOE Reported Dt:</b>	12/26/1995		<b>Site Map Datum:</b>	
<b>Dt Document Closed:</b>			<b>SAC Action Class:</b>	
<b>Incident Reason:</b>	EQUIPMENT FAILURE		<b>Source Type:</b>	
<b>Site Name:</b>				
<b>Site County/District:</b>				
<b>Site Geo Ref Meth:</b>				
<b>Incident Summary:</b>	SHELL: 3 L GASOLINE TO GROUND AT STATION PUMPS :PUMP OFF/CLEANING UP			
<b>Contaminant Qty:</b>				

<a href="#">97</a>	3 of 30	213.5	KEESS SHELL STATION 151 MAIN ST N	SPL
--------------------	---------	-------	--------------------------------------	-----

Map Key	Number of Records	Elevation (m)	Site	DB
<b>BRAMPTON ON L6X1N1</b>				
<b>Location ID:</b>		1958		
<b>Type:</b>		retail		
<b>Expiry Date:</b>		1996-04-30		
<b>Capacity (L):</b>		24967		
<b>Licence #:</b>		0055882001		
<a href="#"><u>97</u></a>	4 of 30	213.5	<b>SHELL CANADA PRODUCTS LTD. 151 MAIN STREET SERVICE STATION BRAMPTON CITY ON</b>	<b>SPL</b>
<b>Ref No:</b>		137633	<b>Discharger Report:</b>	
<b>Site No:</b>			<b>Material Group:</b>	
<b>Incident Dt:</b>		2/25/1997	<b>Health/Env Conseq:</b>	
<b>Year:</b>			<b>Client Type:</b>	
<b>Incident Cause:</b>		OTHER CONTAINER LEAK	<b>Sector Type:</b>	
<b>Incident Event:</b>			<b>Agency Involved:</b>	
<b>Contaminant Code:</b>			<b>Nearest Watercourse:</b>	
<b>Contaminant Name:</b>			<b>Site Address:</b>	
<b>Contaminant Limit 1:</b>			<b>Site District Office:</b>	
<b>Contam Limit Freq 1:</b>			<b>Site Postal Code:</b>	
<b>Contaminant UN No 1:</b>			<b>Site Region:</b>	
<b>Environment Impact:</b>		NOT ANTICIPATED	<b>Site Municipality:</b>	21101
<b>Nature of Impact:</b>			<b>Site Lot:</b>	
<b>Receiving Medium:</b>		LAND	<b>Site Conc:</b>	
<b>Receiving Env:</b>			<b>Northing:</b>	
<b>MOE Response:</b>			<b>Easting:</b>	F.D.
<b>Dt MOE Arvl on Scn:</b>			<b>Site Geo Ref Accu:</b>	
<b>MOE Reported Dt:</b>		2/25/1997	<b>Site Map Datum:</b>	
<b>Dt Document Closed:</b>			<b>SAC Action Class:</b>	
<b>Incident Reason:</b>		OTHER	<b>Source Type:</b>	
<b>Site Name:</b>				
<b>Site County/District:</b>				
<b>Site Geo Ref Meth:</b>				
<b>Incident Summary:</b>		SHELL STATION: 15L OF GASOLINE TO PAVEMENT FROM LEAKING GAS TANK		
<b>Contaminant Qty:</b>				
<a href="#"><u>97</u></a>	5 of 30	213.5	<b>JANET'S GAS BAR 151 MAIN ST N BRAMPTON ON L6X1N1</b>	<b>RST</b>
<b>Headcode:</b>		1186800		
<b>Headcode Desc:</b>		Service Stations-Gasoline, Oil & Natural Gas		
<b>Phone:</b>		9054534425		
<b>List Name:</b>				
<b>Description:</b>				
<a href="#"><u>97</u></a>	6 of 30	213.5	<b>MAZIN'S GAS BAR 151 MAIN ST N BRAMPTON ON L6X 1N1</b>	<b>RST</b>
<b>Headcode:</b>		01186800		
<b>Headcode Desc:</b>		SERVICE STATIONS-GASOLINE, OIL & NATURAL GAS		
<b>Phone:</b>				
<b>List Name:</b>				
<b>Description:</b>				

Map Key	Number of Records	Elevation (m)	Site	DB
<a href="#">97</a>	7 of 30	213.5	UPI (OUT OF BUS) 39-262 PEEL SEED GROWERS CO-OP 141 MAIN STREET NORTH BRAMPTON ON L6V 1A1	GEN
<b>Generator No:</b>	ON1446925		<b>PO Box No:</b>	
<b>Status:</b>			<b>Country:</b>	
<b>Approval Years:</b>	92,93,96,97,98		<b>Choice of Contact:</b>	
<b>Contam. Facility:</b>			<b>Co Admin:</b>	
<b>MHSW Facility:</b>			<b>Phone No Admin:</b>	
<b>SIC Code:</b>	5111			
<b>SIC Description:</b>	PETROLEUM PROD., WH.			
<b><u>Detail(s)</u></b>				
<b>Waste Class:</b>	221			
<b>Waste Class Desc:</b>	LIGHT FUELS			
<a href="#">97</a>	8 of 30	213.5	UCO PETROLEUM INC. 39-262 PEEL SEED GROWERS COOP, 141 MAIN ST.N. BRAMPTON, C/O5600CANCROSSCT,BOX7030STNA MISSISSAUGA ON L5B 2N6	GEN
<b>Generator No:</b>	ON1446925		<b>PO Box No:</b>	
<b>Status:</b>			<b>Country:</b>	
<b>Approval Years:</b>	94,95		<b>Choice of Contact:</b>	
<b>Contam. Facility:</b>			<b>Co Admin:</b>	
<b>MHSW Facility:</b>			<b>Phone No Admin:</b>	
<b>SIC Code:</b>	5111			
<b>SIC Description:</b>	PETROLEUM PROD., WH.			
<b><u>Detail(s)</u></b>				
<b>Waste Class:</b>	221			
<b>Waste Class Desc:</b>	LIGHT FUELS			
<a href="#">97</a>	9 of 30	213.5	2093536 ONTARIO INC O/A GAS STN 151 MAIN ST N BRAMPTON ON L6X 1N1	FSTH
<b>License Issue Date:</b>	5/16/2006			
<b>Tank Status:</b>	Licensed			
<b>Tank Status As Of:</b>	August 2007			
<b>Operation Type:</b>	Retail Fuel Outlet			
<b>Facility Type:</b>	Gasoline Station - Self Serve			
<b><u>--Details--</u></b>				
<b>Status:</b>	Active			
<b>Year of Installation:</b>	1973			
<b>Corrosion Protection:</b>				
<b>Capacity:</b>	22730			
<b>Tank Fuel Type:</b>	Liquid Fuel Single Wall UST - Gasoline			
<b>Status:</b>	Active			
<b>Year of Installation:</b>	1973			
<b>Corrosion Protection:</b>				
<b>Capacity:</b>	22700			
<b>Tank Fuel Type:</b>	Liquid Fuel Single Wall UST - Gasoline			
<b>Status:</b>	Active			
<b>Year of Installation:</b>	1973			
<b>Corrosion Protection:</b>				

Map Key	Number of Records	Elevation (m)	Site	DB
<b>Capacity:</b>		22700		
<b>Tank Fuel Type:</b>		Liquid Fuel Single Wall UST - Gasoline		
<b>Status:</b>		Active		
<b>Year of Installation:</b>		1973		
<b>Corrosion Protection:</b>				
<b>Capacity:</b>		22700		
<b>Tank Fuel Type:</b>		Liquid Fuel Single Wall UST - Gasoline		
<b>Status:</b>		Active		
<b>Year of Installation:</b>		1973		
<b>Corrosion Protection:</b>				
<b>Capacity:</b>		22700		
<b>Tank Fuel Type:</b>		Liquid Fuel Single Wall UST - Gasoline		

<a href="#"><u>97</u></a>	10 of 30	213.5	<b>DILAWARI LOGISTRICS INC 151 MAIN ST N BRAMPTON ON L6X 1N1</b>	<b>FSTH</b>
<b>License Issue Date:</b>		2/4/2008 1:00:00 PM		
<b>Tank Status:</b>		Pending Renewal		
<b>Tank Status As Of:</b>		December 2008		
<b>Operation Type:</b>		Retail Fuel Outlet		
<b>Facility Type:</b>		Gasoline Station - Self Serve		
<b>--Details--</b>				
<b>Status:</b>		Active		
<b>Year of Installation:</b>		2001		
<b>Corrosion Protection:</b>				
<b>Capacity:</b>		40000		
<b>Tank Fuel Type:</b>		Liquid Fuel Double Wall AST - Gasoline		
<b>Status:</b>		Active		
<b>Year of Installation:</b>		2001		
<b>Corrosion Protection:</b>				
<b>Capacity:</b>		40000		
<b>Tank Fuel Type:</b>		Liquid Fuel Double Wall AST - Gasoline		
<b>Status:</b>		Active		
<b>Year of Installation:</b>		2001		
<b>Corrosion Protection:</b>				
<b>Capacity:</b>		40000		
<b>Tank Fuel Type:</b>		Liquid Fuel Double Wall AST - Gasoline		

<a href="#"><u>97</u></a>	11 of 30	213.5	<b>DILAWARI LOGISTRICS INC 151 MAIN ST N BRAMPTON ON L6X 1N1</b>	<b>EXP</b>
<b>Instance No:</b>		11437551		
<b>Instance ID:</b>				
<b>Instance Type:</b>		FS Liquid Fuel Tank		
<b>Description:</b>				
<b>Status:</b>		EXPIRED		
<b>TSSA Program Area:</b>				
<b>Maximum Hazard Rank:</b>				
<b>Facility Type:</b>				
<b>Expired Date:</b>		6/24/2009		

Map Key	Number of Records	Elevation (m)	Site	DB
<a href="#">97</a>	12 of 30	213.5	DILAWARI LOGISTRICS INC 151 MAIN ST N BRAMPTON ON L6X 1N1	EXP
<p>Instance No: 11437538  Instance ID:  Instance Type: FS Liquid Fuel Tank  Description:  Status: EXPIRED  TSSA Program Area:  Maximum Hazard Rank:  Facility Type:  Expired Date: 6/24/2009</p>				
<a href="#">97</a>	13 of 30	213.5	DILAWARI LOGISTRICS INC 151 MAIN ST N BRAMPTON ON L6X 1N1	EXP
<p>Instance No: 11437522  Instance ID:  Instance Type: FS Liquid Fuel Tank  Description:  Status: EXPIRED  TSSA Program Area:  Maximum Hazard Rank:  Facility Type:  Expired Date: 6/24/2009</p>				
<a href="#">97</a>	14 of 30	213.5	DILAWARI LOGISTRICS INC 151 MAIN ST N BRAMPTON ON L6X 1N1	EXP
<p>Instance No: 11437577  Instance ID:  Instance Type: FS Liquid Fuel Tank  Description:  Status: EXPIRED  TSSA Program Area:  Maximum Hazard Rank:  Facility Type:  Expired Date: 6/24/2009</p>				
<a href="#">97</a>	15 of 30	213.5	DILAWARI LOGISTRICS INC 151 MAIN ST N BRAMPTON ON	EXP
<p>Instance No: 11437564  Instance ID: 84114  Instance Type: FS Liquid Fuel Tank  Description: FS Liquid Fuel Tank  Status: EXPIRED  TSSA Program Area:  Maximum Hazard Rank:  Facility Type:  Expired Date:</p>				
<a href="#">97</a>	16 of 30	213.5	DILAWARI LOGISTRICS INC 151 MAIN ST N	EXP

Map Key	Number of Records	Elevation (m)	Site	DB
<b>BRAMPTON ON</b>				
<b>Instance No:</b> 11437590 <b>Instance ID:</b> 84787 <b>Instance Type:</b> FS Piping <b>Description:</b> FS Piping <b>Status:</b> EXPIRED <b>TSSA Program Area:</b> <b>Maximum Hazard Rank:</b> <b>Facility Type:</b> <b>Expired Date:</b>				
<a href="#">97</a>	17 of 30	213.5	<b>DILAWARI LOGISTRICS INC 151 MAIN ST N BRAMPTON ON</b>	<b>EXP</b>
<b>Instance No:</b> 56064176 <b>Instance ID:</b> 332030 <b>Instance Type:</b> FS Piping <b>Description:</b> FS Piping <b>Status:</b> EXPIRED <b>TSSA Program Area:</b> <b>Maximum Hazard Rank:</b> <b>Facility Type:</b> <b>Expired Date:</b>				
<a href="#">97</a>	18 of 30	213.5	<b>DILAWARI LOGISTRICS INC 151 MAIN ST N BRAMPTON ON</b>	<b>EXP</b>
<b>Instance No:</b> 56064175 <b>Instance ID:</b> 333918 <b>Instance Type:</b> FS Piping <b>Description:</b> FS Piping <b>Status:</b> EXPIRED <b>TSSA Program Area:</b> <b>Maximum Hazard Rank:</b> <b>Facility Type:</b> <b>Expired Date:</b>				
<a href="#">97</a>	19 of 30	213.5	<b>Shell Canada Products 151 Main St North Brampton ON L6X 1N1</b>	<b>GEN</b>
<b>Generator No:</b> ON7900040 <b>Status:</b> <b>Approval Years:</b> 2010 <b>Contam. Facility:</b> <b>MHSW Facility:</b> <b>SIC Code:</b> 447110 <b>SIC Description:</b> Gasoline Stations with Convenience Stores <b>PO Box No:</b> <b>Country:</b> <b>Choice of Contact:</b> <b>Co Admin:</b> <b>Phone No Admin:</b>				
<b><u>Detail(s)</u></b>				
<b>Waste Class:</b> 221 <b>Waste Class Desc:</b> LIGHT FUELS				

Map Key	Number of Records	Elevation (m)	Site	DB
<a href="#">97</a>	20 of 30	213.5	2369095 Ontario Ltd 151 Main St N Brampton ON	GEN
<b>Generator No:</b>	ON3554152		<b>PO Box No:</b>	
<b>Status:</b>			<b>Country:</b>	
<b>Approval Years:</b>	2013		<b>Choice of Contact:</b>	
<b>Contam. Facility:</b>			<b>Co Admin:</b>	
<b>MHSW Facility:</b>			<b>Phone No Admin:</b>	
<b>SIC Code:</b>	999999			
<b>SIC Description:</b>				
<b><u>Detail(s)</u></b>				
<b>Waste Class:</b>	221			
<b>Waste Class Desc:</b>	LIGHT FUELS			
<a href="#">97</a>	21 of 30	213.5	2093536 ONTARIO INC. 151 MAIN ST N BRAMPTON ON L6X 1N1	FST
<b>Instance No:</b>	11642262			
<b>Cont Name:</b>				
<b>Instance Type:</b>	FS Liquid Fuel Tank			
<b>Fuel Type:</b>	Gasoline			
<b>Status:</b>	Active			
<b>Capacity:</b>	40000			
<b>Tank Material:</b>	Fiberglass (FRP)			
<b>Corrosion Protection:</b>	Fiberglass			
<b>Tank Type:</b>	Double Wall UST			
<b>Install Year:</b>	2001			
<b>Parent Facility Type:</b>	FS Gasoline Station - Self Serve			
<b>Facility Type:</b>	FS Liquid Fuel Tank			
<a href="#">97</a>	22 of 30	213.5	2093536 ONTARIO INC. 151 MAIN ST N BRAMPTON ON L6X 1N1	FST
<b>Instance No:</b>	11642266			
<b>Cont Name:</b>				
<b>Instance Type:</b>	FS Liquid Fuel Tank			
<b>Fuel Type:</b>	Gasoline			
<b>Status:</b>	Active			
<b>Capacity:</b>	40000			
<b>Tank Material:</b>	Fiberglass (FRP)			
<b>Corrosion Protection:</b>	Fiberglass			
<b>Tank Type:</b>	Double Wall UST			
<b>Install Year:</b>	2001			
<b>Parent Facility Type:</b>	FS Gasoline Station - Self Serve			
<b>Facility Type:</b>	FS Liquid Fuel Tank			
<a href="#">97</a>	23 of 30	213.5	2093536 ONTARIO INC. 151 MAIN ST N BRAMPTON ON L6X 1N1	FST
<b>Instance No:</b>	11638045			
<b>Cont Name:</b>				
<b>Instance Type:</b>	FS Liquid Fuel Tank			
<b>Fuel Type:</b>	Gasoline			
<b>Status:</b>	Active			

Map Key	Number of Records	Elevation (m)	Site	DB
<b>Capacity:</b> 40000 <b>Tank Material:</b> Fiberglass (FRP) <b>Corrosion Protection:</b> Fiberglass <b>Tank Type:</b> Double Wall UST <b>Install Year:</b> 2001 <b>Parent Facility Type:</b> FS Gasoline Station - Self Serve <b>Facility Type:</b> FS Liquid Fuel Tank				
<a href="#">97</a>	24 of 30	213.5	<b>MAZIN'S GAS BAR 151 MAIN ST N BRAMPTON ON L6X1N1</b>	<b>RST</b>
<b>Headcode:</b> 01186800 <b>Headcode Desc:</b> SERVICE STATIONS GASOLINE OIL & NATURAL GAS <b>Phone:</b> 9054534425 <b>List Name:</b> INFO-DIRECT(TM) BUSINESS FILE <b>Description:</b>				
<a href="#">97</a>	25 of 30	213.5	<b>151 Main St N Brampton ON L6X1N1</b>	<b>EHS</b>
<b>Order No:</b> 20140423001 <b>Nearest Intersection:</b> <b>Status:</b> C <b>Municipality:</b> <b>Report Type:</b> Standard Report <b>Client Prov/State:</b> ON <b>Report Date:</b> 01-MAY-14 <b>Search Radius (km):</b> .25 <b>Date Received:</b> 23-APR-14 <b>X:</b> -79.763532 <b>Previous Site Name:</b> <b>Y:</b> 43.688259 <b>Lot/Building Size:</b> <b>Additional Info Ordered:</b>				
<a href="#">97</a>	26 of 30	213.5	<b>DILAWARI LOGISTRICS INC 151 MAIN ST N BRAMPTON ON L6X 1N1</b>	<b>EXP</b>
<b>Instance No:</b> 11437564 <b>Instance ID:</b> <b>Instance Type:</b> FS Liquid Fuel Tank <b>Description:</b> FS Gasoline Station - Self Serve <b>Status:</b> EXPIRED <b>TSSA Program Area:</b> <b>Maximum Hazard Rank:</b> <b>Facility Type:</b> FS Liquid Fuel Tank <b>Expired Date:</b> 6/24/2009				
<a href="#">97</a>	27 of 30	213.5	<b>DILAWARI LOGISTRICS INC 151 MAIN ST N BRAMPTON ON L6X 1N1</b>	<b>EXP</b>
<b>Instance No:</b> 11437538 <b>Instance ID:</b> <b>Instance Type:</b> FS Liquid Fuel Tank <b>Description:</b> FS Gasoline Station - Self Serve <b>Status:</b> EXPIRED <b>TSSA Program Area:</b> <b>Maximum Hazard Rank:</b> <b>Facility Type:</b> FS Liquid Fuel Tank <b>Expired Date:</b> 6/24/2009				



Map Key	Number of Records	Elevation (m)	Site	DB
<a href="#">97</a>	28 of 30	213.5	DILAWARI LOGISTRICS INC 151 MAIN ST N BRAMPTON ON L6X 1N1	EXP
<p>Instance No: 11437551</p> <p>Instance ID:</p> <p>Instance Type: FS Liquid Fuel Tank</p> <p>Description: FS Gasoline Station - Self Serve</p> <p>Status: EXPIRED</p> <p>TSSA Program Area:</p> <p>Maximum Hazard Rank:</p> <p>Facility Type: FS Liquid Fuel Tank</p> <p>Expired Date: 6/24/2009</p>				
<a href="#">97</a>	29 of 30	213.5	DILAWARI LOGISTRICS INC 151 MAIN ST N BRAMPTON ON L6X 1N1	EXP
<p>Instance No: 11437522</p> <p>Instance ID:</p> <p>Instance Type: FS Liquid Fuel Tank</p> <p>Description: FS Gasoline Station - Self Serve</p> <p>Status: EXPIRED</p> <p>TSSA Program Area:</p> <p>Maximum Hazard Rank:</p> <p>Facility Type: FS Liquid Fuel Tank</p> <p>Expired Date: 6/24/2009</p>				
<a href="#">97</a>	30 of 30	213.5	DILAWARI LOGISTRICS INC 151 MAIN ST N BRAMPTON ON L6X 1N1	EXP
<p>Instance No: 11437577</p> <p>Instance ID:</p> <p>Instance Type: FS Liquid Fuel Tank</p> <p>Description: FS Gasoline Station - Self Serve</p> <p>Status: EXPIRED</p> <p>TSSA Program Area:</p> <p>Maximum Hazard Rank:</p> <p>Facility Type: FS Liquid Fuel Tank</p> <p>Expired Date: 6/24/2009</p>				
<a href="#">98</a>	1 of 1	219.1	Brampton ON	WWIS
<p>Well ID: 7191529</p> <p>Construction Date:</p> <p>Primary Water Use: Monitoring and Test Hole</p> <p>Sec. Water Use: 0</p> <p>Final Well Status: Test Hole</p> <p>Water Type:</p> <p>Casing Material:</p> <p>Audit No: Z156890</p> <p>Tag: A133572</p> <p>Construction Method:</p> <p>Elevation (m):</p> <p>Elevation Reliability:</p> <p>Depth to Bedrock:</p> <p>Data Entry Status:</p> <p>Data Src:</p> <p>Date Received: 11/14/2012</p> <p>Selected Flag: Yes</p> <p>Abandonment Rec:</p> <p>Contractor: 7241</p> <p>Form Version: 7</p> <p>Owner:</p> <p>Street Name: 389 MAIN ST</p> <p>County: PEEL</p> <p>Municipality: BRAMPTON CITY (CHINGUACOUSY)</p> <p>Site Info:</p> <p>Lot:</p>				

Well Depth:  
 Overburden/Bedrock:  
 Pump Rate:  
 Static Water Level:  
 Flowing (Y/N):  
 Flow Rate:  
 Clear/Cloudy:

Concession:  
 Concession Name:  
 Easting NAD83:  
 Northing NAD83:  
 Zone:  
 UTM Reliability:

**Bore Hole Information**

Bore Hole ID: 1004204049  
 DP2BR:  
 Spatial Status:  
 Code OB:  
 Code OB Desc:  
 Open Hole:  
 Cluster Kind:  
 Date Completed: 10/5/2012  
 Remarks:  
 Elevrc Desc:  
 Location Source Date:  
 Improvement Location Source:  
 Improvement Location Method:  
 Source Revision Comment:  
 Supplier Comment:

Elevation: 216.616485  
 Elevrc:  
 Zone: 17  
 East83: 598872  
 North83: 4838690  
 Org CS: UTM83  
 UTMRC: 4  
 UTMRC Desc: margin of error : 30 m - 100 m  
 Location Method: wwr

**Overburden and Bedrock Materials Interval**

Formation ID: 1004525507  
 Layer: 3  
 Color: 7  
 General Color: RED  
 Mat1: 05  
 Most Common Material: CLAY  
 Mat2: 11  
 Other Materials: GRAVEL  
 Mat3: 66  
 Other Materials: DENSE  
 Formation Top Depth: 2.13  
 Formation End Depth: 3.66  
 Formation End Depth UOM: m

**Overburden and Bedrock Materials Interval**

Formation ID: 1004525505  
 Layer: 1  
 Color: 8  
 General Color: BLACK  
 Mat1:  
 Most Common Material:  
 Mat2: 11  
 Other Materials: GRAVEL  
 Mat3: 77  
 Other Materials: LOOSE  
 Formation Top Depth: 0  
 Formation End Depth: 0.31  
 Formation End Depth UOM: m

**Overburden and Bedrock Materials Interval**

<b>Map Key</b>	<b>Number of Records</b>	<b>Elevation (m)</b>	<b>Site</b>	<b>DB</b>
<b>Formation ID:</b>		1004525508		
<b>Layer:</b>		4		
<b>Color:</b>		7		
<b>General Color:</b>		RED		
<b>Mat1:</b>		17		
<b>Most Common Material:</b>		SHALE		
<b>Mat2:</b>		85		
<b>Other Materials:</b>		SOFT		
<b>Mat3:</b>		74		
<b>Other Materials:</b>		LAYERED		
<b>Formation Top Depth:</b>		3.66		
<b>Formation End Depth:</b>		7.32		
<b>Formation End Depth UOM:</b>		m		
<b><u>Overburden and Bedrock Materials Interval</u></b>				
<b>Formation ID:</b>		1004525506		
<b>Layer:</b>		2		
<b>Color:</b>		6		
<b>General Color:</b>		BROWN		
<b>Mat1:</b>		28		
<b>Most Common Material:</b>		SAND		
<b>Mat2:</b>		05		
<b>Other Materials:</b>		CLAY		
<b>Mat3:</b>		85		
<b>Other Materials:</b>		SOFT		
<b>Formation Top Depth:</b>		0.31		
<b>Formation End Depth:</b>		2.13		
<b>Formation End Depth UOM:</b>		m		
<b><u>Annular Space/Abandonment Sealing Record</u></b>				
<b>Plug ID:</b>		1004525517		
<b>Layer:</b>		2		
<b>Plug From:</b>		0.31		
<b>Plug To:</b>		4.27		
<b>Plug Depth UOM:</b>		m		
<b><u>Annular Space/Abandonment Sealing Record</u></b>				
<b>Plug ID:</b>		1004525516		
<b>Layer:</b>		1		
<b>Plug From:</b>		0		
<b>Plug To:</b>		0.31		
<b>Plug Depth UOM:</b>		m		
<b><u>Annular Space/Abandonment Sealing Record</u></b>				
<b>Plug ID:</b>		1004525518		
<b>Layer:</b>		3		
<b>Plug From:</b>		4.27		
<b>Plug To:</b>		7.32		
<b>Plug Depth UOM:</b>		m		
<b><u>Method of Construction &amp; Well Use</u></b>				

**Method Construction ID:**  
**Method Construction Code:** 5  
**Method Construction:** Air Percussion  
**Other Method Construction:**

**Pipe Information**

**Pipe ID:** 1004525504  
**Casing No:** 0  
**Comment:**  
**Alt Name:**

**Construction Record - Casing**

**Casing ID:** 1004525511  
**Layer:** 1  
**Material:** 5  
**Open Hole or Material:** PLASTIC  
**Depth From:** 0  
**Depth To:**  
**Casing Diameter:** 4.03  
**Casing Diameter UOM:** cm  
**Casing Depth UOM:** m

**Construction Record - Screen**

**Screen ID:** 1004525512  
**Layer:** 1  
**Slot:** 10  
**Screen Top Depth:**  
**Screen End Depth:** 7.32  
**Screen Material:** 5  
**Screen Depth UOM:** m  
**Screen Diameter UOM:** cm  
**Screen Diameter:** 4.82

**Hole Diameter**

**Hole ID:** 1004525509  
**Diameter:** 11.43  
**Depth From:** 0  
**Depth To:** 7.32  
**Hole Depth UOM:** m  
**Hole Diameter UOM:** cm

<a href="#">99</a>	1 of 1	212.8	<b>TRANSPORT TRUCK</b> <b>CHURCH ST/MAIN ST, SEVEN ELEVEN PARKING LOT. MOTOR VEHICLE (OPERATING FLUID)</b> <b>BRAMPTON CITY ON</b>	<b>SPL</b>
--------------------	--------	-------	--	------------

**Ref No:** 133078  
**Site No:**  
**Incident Dt:** 10/15/1996  
**Year:**  
**Incident Cause:** OTHER CONTAINER LEAK  
**Incident Event:**  
**Contaminant Code:**  
**Contaminant Name:**  
**Contaminant Limit 1:**  
**Contam Limit Freq 1:**

**Discharger Report:**  
**Material Group:**  
**Health/Env Conseq:**  
**Client Type:**  
**Sector Type:**  
**Agency Involved:**  
**Nearest Watercourse:**  
**Site Address:**  
**Site District Office:**  
**Site Postal Code:**

Map Key	Number of Records	Elevation (m)	Site	DB
<b>Contaminant UN No 1:</b>				
<b>Environment Impact:</b>	NOT ANTICIPATED			
<b>Nature of Impact:</b>				
<b>Receiving Medium:</b>	LAND / WATER			
<b>Receiving Env:</b>				
<b>MOE Response:</b>				
<b>Dt MOE Arvl on Scn:</b>				
<b>MOE Reported Dt:</b>	10/15/1996			
<b>Dt Document Closed:</b>				
<b>Incident Reason:</b>	CORROSION			
<b>Site Name:</b>				
<b>Site County/District:</b>				
<b>Site Geo Ref Meth:</b>				
<b>Incident Summary:</b>	SICON GROUP - 45 L DIESELTO PARKING LOT & 0.5 L TOC.B., WORKS & PEEL REG.			
<b>Contaminant Qty:</b>				

<u>100</u>	1 of 1	215.9	38 Joseph Street Brampton ON	SPL
<b>Ref No:</b>	1154-9DDMMMD			
<b>Site No:</b>				
<b>Incident Dt:</b>	2013/11/12			
<b>Year:</b>				
<b>Incident Cause:</b>	Leak/Break			
<b>Incident Event:</b>				
<b>Contaminant Code:</b>	35			
<b>Contaminant Name:</b>	NATURAL GAS (METHANE)			
<b>Contaminant Limit 1:</b>				
<b>Contam Limit Freq 1:</b>				
<b>Contaminant UN No 1:</b>				
<b>Environment Impact:</b>	Confirmed			
<b>Nature of Impact:</b>	Air Pollution			
<b>Receiving Medium:</b>				
<b>Receiving Env:</b>				
<b>MOE Response:</b>	Referral to others			
<b>Dt MOE Arvl on Scn:</b>				
<b>MOE Reported Dt:</b>	2013/11/12			
<b>Dt Document Closed:</b>	2014/02/19			
<b>Incident Reason:</b>	Operator/Human Error			
<b>Site Name:</b>	Gas Main<UNOFFICIAL>			
<b>Site County/District:</b>				
<b>Site Geo Ref Meth:</b>				
<b>Incident Summary:</b>	TSSA FSB: gas service pulled out of main			
<b>Contaminant Qty:</b>	0 other - see incident description			

<u>101</u>	1 of 1	212.2	BRAMPTON ON	WWIS
<b>Well ID:</b>	7299476			
<b>Construction Date:</b>				
<b>Primary Water Use:</b>	Test Hole			
<b>Sec. Water Use:</b>	Monitoring			
<b>Final Well Status:</b>	Monitoring and Test Hole			
<b>Water Type:</b>				
<b>Casing Material:</b>				
<b>Audit No:</b>	Z272123			
<b>Tag:</b>	A236470			
<b>Construction Method:</b>				
<b>Elevation (m):</b>				
<b>Elevation Reliability:</b>				
<b>Depth to Bedrock:</b>				
<b>Data Entry Status:</b>				
<b>Data Src:</b>				
<b>Date Received:</b>	11/17/2017			
<b>Selected Flag:</b>	Yes			
<b>Abandonment Rec:</b>				
<b>Contractor:</b>	7230			
<b>Form Version:</b>	7			
<b>Owner:</b>				
<b>Street Name:</b>	7 CHURCH STREET			
<b>County:</b>	PEEL			
<b>Municipality:</b>	BRAMPTON CITY			
<b>Site Info:</b>				
<b>Lot:</b>				

Well Depth:  
 Overburden/Bedrock:  
 Pump Rate:  
 Static Water Level:  
 Flowing (Y/N):  
 Flow Rate:  
 Clear/Cloudy:

Concession:  
 Concession Name:  
 Easting NAD83:  
 Northing NAD83:  
 Zone:  
 UTM Reliability:

**Bore Hole Information**

Bore Hole ID: 1006806996  
 DP2BR:  
 Spatial Status:  
 Code OB:  
 Code OB Desc:  
 Open Hole:  
 Cluster Kind:  
 Date Completed: 10/17/2017  
 Remarks:  
 Elevrc Desc:  
 Location Source Date:  
 Improvement Location Source:  
 Improvement Location Method:  
 Source Revision Comment:  
 Supplier Comment:

Elevation: 214.863525  
 Elevrc:  
 Zone: 17  
 East83: 599757  
 North83: 4838005  
 Org CS: UTM83  
 UTMRC: 4  
 UTMRC Desc: margin of error : 30 m - 100 m  
 Location Method: wwr

**Overburden and Bedrock Materials Interval**

Formation ID: 1007042116  
 Layer: 1  
 Color: 6  
 General Color: BROWN  
 Mat1: 28  
 Most Common Material: SAND  
 Mat2: 79  
 Other Materials: PACKED  
 Mat3:  
 Other Materials:  
 Formation Top Depth: 0  
 Formation End Depth: 1  
 Formation End Depth UOM: ft

**Overburden and Bedrock Materials Interval**

Formation ID: 1007042119  
 Layer: 4  
 Color: 7  
 General Color: RED  
 Mat1: 17  
 Most Common Material: SHALE  
 Mat2: 73  
 Other Materials: HARD  
 Mat3:  
 Other Materials:  
 Formation Top Depth: 33  
 Formation End Depth: 40  
 Formation End Depth UOM: ft

**Overburden and Bedrock Materials Interval**

<b>Map Key</b>	<b>Number of Records</b>	<b>Elevation (m)</b>	<b>Site</b>	<b>DB</b>
<b>Formation ID:</b>		1007042118		
<b>Layer:</b>		3		
<b>Color:</b>		2		
<b>General Color:</b>		GREY		
<b>Mat1:</b>		06		
<b>Most Common Material:</b>		SILT		
<b>Mat2:</b>		28		
<b>Other Materials:</b>		SAND		
<b>Mat3:</b>				
<b>Other Materials:</b>				
<b>Formation Top Depth:</b>		8		
<b>Formation End Depth:</b>		33		
<b>Formation End Depth UOM:</b>		ft		
<b><u>Overburden and Bedrock Materials Interval</u></b>				
<b>Formation ID:</b>		1007042117		
<b>Layer:</b>		2		
<b>Color:</b>		6		
<b>General Color:</b>		BROWN		
<b>Mat1:</b>		34		
<b>Most Common Material:</b>		TILL		
<b>Mat2:</b>		77		
<b>Other Materials:</b>		LOOSE		
<b>Mat3:</b>				
<b>Other Materials:</b>				
<b>Formation Top Depth:</b>		1		
<b>Formation End Depth:</b>		8		
<b>Formation End Depth UOM:</b>		ft		
<b><u>Annular Space/Abandonment Sealing Record</u></b>				
<b>Plug ID:</b>		1007042131		
<b>Layer:</b>		4		
<b>Plug From:</b>		10		
<b>Plug To:</b>		1		
<b>Plug Depth UOM:</b>		ft		
<b><u>Annular Space/Abandonment Sealing Record</u></b>				
<b>Plug ID:</b>		1007042130		
<b>Layer:</b>		3		
<b>Plug From:</b>		32		
<b>Plug To:</b>		10		
<b>Plug Depth UOM:</b>		ft		
<b><u>Annular Space/Abandonment Sealing Record</u></b>				
<b>Plug ID:</b>		1007042128		
<b>Layer:</b>		1		
<b>Plug From:</b>		40		
<b>Plug To:</b>		34		
<b>Plug Depth UOM:</b>		ft		
<b><u>Annular Space/Abandonment Sealing Record</u></b>				

<b>Map Key</b>	<b>Number of Records</b>	<b>Elevation (m)</b>	<b>Site</b>	<b>DB</b>
<b>Plug ID:</b>		1007042129		
<b>Layer:</b>		2		
<b>Plug From:</b>		34		
<b>Plug To:</b>		32		
<b>Plug Depth UOM:</b>		ft		
<b><u>Method of Construction &amp; Well Use</u></b>				
<b>Method Construction ID:</b>				
<b>Method Construction Code:</b>		2		
<b>Method Construction:</b>		Rotary (Convent.)		
<b>Other Method Construction:</b>				
<b><u>Pipe Information</u></b>				
<b>Pipe ID:</b>		1007042115		
<b>Casing No:</b>		0		
<b>Comment:</b>				
<b>Alt Name:</b>				
<b><u>Construction Record - Casing</u></b>				
<b>Casing ID:</b>		1007042123		
<b>Layer:</b>		1		
<b>Material:</b>		5		
<b>Open Hole or Material:</b>		PLASTIC		
<b>Depth From:</b>		35		
<b>Depth To:</b>		0		
<b>Casing Diameter:</b>		2		
<b>Casing Diameter UOM:</b>		inch		
<b>Casing Depth UOM:</b>		ft		
<b><u>Construction Record - Screen</u></b>				
<b>Screen ID:</b>		1007042124		
<b>Layer:</b>		1		
<b>Slot:</b>		10		
<b>Screen Top Depth:</b>		40		
<b>Screen End Depth:</b>		35		
<b>Screen Material:</b>		5		
<b>Screen Depth UOM:</b>		ft		
<b>Screen Diameter UOM:</b>		inch		
<b>Screen Diameter:</b>		2		
<b><u>Water Details</u></b>				
<b>Water ID:</b>		1007042122		
<b>Layer:</b>		1		
<b>Kind Code:</b>		8		
<b>Kind:</b>		Untested		
<b>Water Found Depth:</b>				
<b>Water Found Depth UOM:</b>		ft		
<b><u>Hole Diameter</u></b>				
<b>Hole ID:</b>		1007042121		
<b>Diameter:</b>		4.5		
<b>Depth From:</b>		33		



Map Key	Number of Records	Elevation (m)	Site	DB
Depth To:		40		
Hole Depth UOM:		ft		
Hole Diameter UOM:		inch		
<b><u>Hole Diameter</u></b>				
Hole ID:		1007042120		
Diameter:		8		
Depth From:		0		
Depth To:		33		
Hole Depth UOM:		ft		
Hole Diameter UOM:		inch		

**102**      **1 of 1**      **213.9**      **ON**      **BORE**

<b>Borehole ID:</b>	638679	<b>Inclin FLG:</b>	No
<b>OGF ID:</b>	215539076	<b>SP Status:</b>	Initial Entry
<b>Status:</b>		<b>Surv Elev:</b>	No
<b>Type:</b>	Borehole	<b>Piezometer:</b>	No
<b>Use:</b>	Geotechnical/Geological Investigation	<b>Primary Name:</b>	
<b>Completion Date:</b>	JUN-1967	<b>Municipality:</b>	
<b>Static Water Level:</b>		<b>Lot:</b>	
<b>Primary Water Use:</b>	Not Used	<b>Township:</b>	
<b>Sec. Water Use:</b>		<b>Latitude DD:</b>	43.68796
<b>Total Depth m:</b>	4.6	<b>Longitude DD:</b>	-79.76442
<b>Depth Ref:</b>	Ground Surface	<b>UTM Zone:</b>	17
<b>Depth Elev:</b>		<b>Easting:</b>	599580
<b>Drill Method:</b>	Power auger	<b>Northing:</b>	4837958
<b>Orig Ground Elev m:</b>	214	<b>Location Accuracy:</b>	
<b>Elev Reliabil Note:</b>		<b>Accuracy:</b>	Not Applicable
<b>DEM Ground Elev m:</b>	214		
<b>Concession:</b>			
<b>Location D:</b>			
<b>Survey D:</b>			
<b>Comments:</b>			

**Borehole Geology Stratum**

<b>Geology Stratum ID:</b>	218485614	<b>Mat Consistency:</b>	Loose
<b>Top Depth:</b>	0	<b>Material Moisture:</b>	
<b>Bottom Depth:</b>	2.1	<b>Material Texture:</b>	
<b>Material Color:</b>	Brown	<b>Non Geo Mat Type:</b>	
<b>Material 1:</b>	Fill	<b>Geologic Formation:</b>	
<b>Material 2:</b>	Sand	<b>Geologic Group:</b>	
<b>Material 3:</b>	Silt	<b>Geologic Period:</b>	Quaternary
<b>Material 4:</b>	Gravel	<b>Depositional Gen:</b>	fill
<b>Gsc Material Description:</b>			
<b>Stratum Description:</b>	FILL,SAND,SILT, GRAVEL. BROWN,LOOSE,AGE QUATERNARY.		

<b>Geology Stratum ID:</b>	218485616	<b>Mat Consistency:</b>	
<b>Top Depth:</b>	3	<b>Material Moisture:</b>	
<b>Bottom Depth:</b>	4.6	<b>Material Texture:</b>	
<b>Material Color:</b>	Red	<b>Non Geo Mat Type:</b>	
<b>Material 1:</b>	Shale	<b>Geologic Formation:</b>	
<b>Material 2:</b>		<b>Geologic Group:</b>	
<b>Material 3:</b>		<b>Geologic Period:</b>	Ordovician
<b>Material 4:</b>		<b>Depositional Gen:</b>	
<b>Gsc Material Description:</b>			
<b>Stratum Description:</b>	SHALE. RUST,WEATHERED,AGE ORDOVICIAN. 022 018 000000070006900800100140 **Note: Many records provided by the department have a truncated [Stratum Description] field.		

<b>Geology Stratum ID:</b>	218485615	<b>Mat Consistency:</b>	
----------------------------	-----------	-------------------------	--

Map Key	Number of Records	Elevation (m)	Site	DB
<b>Top Depth:</b>	2.1			
<b>Bottom Depth:</b>	3			
<b>Material Color:</b>	Red			
<b>Material 1:</b>	Till			
<b>Material 2:</b>	Clay			
<b>Material 3:</b>	Silt			
<b>Material 4:</b>	Sand			
<b>Gsc Material Description:</b>				
<b>Stratum Description:</b>	TILL,CLAY,SILT,SAND.RUST,GLACIAL,LAYERED, AGE GLACIAL.			

**Source**

<b>Source Type:</b>	Data Survey	<b>Source Appl:</b>	Spatial/Tabular
<b>Source Orig:</b>	Geological Survey of Canada	<b>Source Iden:</b>	1
<b>Source Date:</b>	1956-1972	<b>Scale or Res:</b>	Varies
<b>Confidence:</b>	M	<b>Horizontal:</b>	NAD27
<b>Observatio:</b>		<b>Verticalda:</b>	Mean Average Sea Level
<b>Source Name:</b>	Urban Geology Automated Information System (UGAIS)		
<b>Source Details:</b>	File: TOR1B.txt RecordID: 066420 NTS_Sheet: 30M12F		
<b>Confiden 1:</b>	Reliable information but incomplete.		

**Source List**

<b>Source Identifier:</b>	1	<b>Horizontal Datum:</b>	NAD27
<b>Source Type:</b>	Data Survey	<b>Vertical Datum:</b>	Mean Average Sea Level
<b>Source Date:</b>	1956-1972	<b>Projection Name:</b>	Universal Transverse Mercator
<b>Scale or Resolution:</b>	Varies		
<b>Source Name:</b>	Urban Geology Automated Information System (UGAIS)		
<b>Source Originators:</b>	Geological Survey of Canada		

<a href="#">103</a>	1 of 1	226.0	284 Centre Street North, Brampton ON	PINC
<b>Incident ID:</b>	781216	<b>Health Impact:</b>		
<b>Incident No:</b>	FS-Pipeline Incident	<b>Environment Impact:</b>		
<b>Type:</b>	Pipeline Damage Reason Est	<b>Property Damage:</b>	No	
<b>Status Code:</b>		<b>Service Interupt:</b>		
<b>Fuel Occurrence Tp:</b>		<b>Enforce Policy:</b>	Yes	
<b>Fuel Type:</b>		<b>Public Relation:</b>		
<b>Tank Status:</b>	RC Established	<b>Pipeline System:</b>		
<b>Task No:</b>	3771927	<b>Depth:</b>		
<b>Spills Action Centre:</b>		<b>Pipe Material:</b>		
<b>Method Details:</b>	E-mail	<b>PSIG:</b>		
<b>Fuel Category:</b>	Natural Gas	<b>Attribute Category:</b>	FS-Perform P-line Inc Invest	
<b>Date of Occurrence:</b>		<b>Regulator Location:</b>		
<b>Occurrence Start Date:</b>	2012/05/23			
<b>Operation Type:</b>				
<b>Pipeline Type:</b>				
<b>Regulator Type:</b>				
<b>Summary:</b>	284 Centre Street North, Brampton - 1/2" Pipeline Hit			
<b>Reported By:</b>	Jeffrey.Bruce@enbridge.com			
<b>Affiliation:</b>				
<b>Occurrence Desc:</b>				
<b>Damage Reason:</b>	Excavation practices not sufficient			
<b>Notes:</b>				

<a href="#">104</a>	1 of 1	220.9	40 THORSBY CT, BRAMPTON ON	PINC
---------------------	--------	-------	----------------------------	------

**Incident ID:** **Health Impact:**

Map Key	Number of Records	Elevation (m)	Site	DB
<b>Incident No:</b>	1107496			
<b>Type:</b>	FS-Pipeline Incident			
<b>Status Code:</b>	Pipeline Damage Reason Est			
<b>Fuel Occurrence Tp:</b>				
<b>Fuel Type:</b>				
<b>Tank Status:</b>	RC Established			
<b>Task No:</b>	4487763			
<b>Spills Action Centre:</b>				
<b>Method Details:</b>	E-mail			
<b>Fuel Category:</b>	Natural Gas			
<b>Date of Occurrence:</b>				
<b>Occurrence Start Date:</b>	2013/05/29			
<b>Operation Type:</b>				
<b>Pipeline Type:</b>				
<b>Regulator Type:</b>				
<b>Summary:</b>	40 THORSBY CT, BRAMPTON - 1.25" PIPELINE HIT			
<b>Reported By:</b>	Tony Harnett - tony.harnett@enbridge.com			
<b>Affiliation:</b>				
<b>Occurrence Desc:</b>				
<b>Damage Reason:</b>	No notification made to the one call center			
<b>Notes:</b>				

<a href="#">105</a>	1 of 1	216.9	<b>Brent's Plumbing &amp; Heating Ltd.</b> 374 Main Street Brampton ON L6V 1P8	<b>GEN</b>
<b>Generator No:</b>	ON4426537			
<b>Status:</b>	Registered			
<b>Approval Years:</b>	As of Oct 2019			
<b>Contam. Facility:</b>				
<b>MHSW Facility:</b>				
<b>SIC Code:</b>				
<b>SIC Description:</b>				
<b>PO Box No:</b>				
<b>Country:</b>			Canada	
<b>Choice of Contact:</b>				
<b>Co Admin:</b>				
<b>Phone No Admin:</b>				
<b>Detail(s)</b>				
<b>Waste Class:</b>	251 L			
<b>Waste Class Desc:</b>	Waste oils/sludges (petroleum based)			

<a href="#">106</a>	1 of 1	212.9	<b>140 - 142 Main Street North</b> Brampton ON L6V 1N8	<b>EHS</b>
<b>Order No:</b>	20100208011			
<b>Status:</b>	C			
<b>Report Type:</b>	Standard Report			
<b>Report Date:</b>	2/17/2010			
<b>Date Received:</b>	2/8/2010			
<b>Previous Site Name:</b>				
<b>Lot/Building Size:</b>				
<b>Additional Info Ordered:</b>				
<b>Nearest Intersection:</b>			Main St N and Church St	
<b>Municipality:</b>			Peel	
<b>Client Prov/State:</b>			ON	
<b>Search Radius (km):</b>			0.25	
<b>X:</b>			-79.762729	
<b>Y:</b>			43.688119	

<a href="#">107</a>	1 of 1	212.8	<b>ON</b>	<b>BORE</b>
<b>Borehole ID:</b>	638680			
<b>OGF ID:</b>	215539077			
<b>Status:</b>				
<b>Type:</b>	Borehole			
<b>Use:</b>	Geotechnical/Geological Investigation			
<b>Inclin FLG:</b>			No	
<b>SP Status:</b>			Initial Entry	
<b>Surv Elev:</b>			No	
<b>Piezometer:</b>			No	
<b>Primary Name:</b>				

Map Key	Number of Records	Elevation (m)	Site	DB
<b>Completion Date:</b>	JUN-1967			
<b>Static Water Level:</b>				
<b>Primary Water Use:</b>	Not Used			
<b>Sec. Water Use:</b>				
<b>Total Depth m:</b>	4.4			
<b>Depth Ref:</b>	Ground Surface			
<b>Depth Elev:</b>				
<b>Drill Method:</b>	Power auger			
<b>Orig Ground Elev m:</b>	214			
<b>Elev Reliabil Note:</b>				
<b>DEM Ground Elev m:</b>	214			
<b>Concession:</b>				
<b>Location D:</b>				
<b>Survey D:</b>				
<b>Comments:</b>				

### Borehole Geology Stratum

<b>Geology Stratum ID:</b>	218485617			
<b>Top Depth:</b>	0			
<b>Bottom Depth:</b>	.7			
<b>Material Color:</b>	Brown			
<b>Material 1:</b>	Fill			
<b>Material 2:</b>	Sand			
<b>Material 3:</b>	Silt			
<b>Material 4:</b>				
<b>Gsc Material Description:</b>				
<b>Stratum Description:</b>	FILL,SAND,SILT. BROWN,AGE QUATERNARY.			
<b>Geology Stratum ID:</b>	218485618			
<b>Top Depth:</b>	.7			
<b>Bottom Depth:</b>	3			
<b>Material Color:</b>	Brown			
<b>Material 1:</b>	Fill			
<b>Material 2:</b>	Sand			
<b>Material 3:</b>	Silt			
<b>Material 4:</b>				
<b>Gsc Material Description:</b>				
<b>Stratum Description:</b>	FILL,SAND,SILT. BROWN,GLACIAL,COMPACT, AGE GLACIAL.			
<b>Geology Stratum ID:</b>	218485619			
<b>Top Depth:</b>	3			
<b>Bottom Depth:</b>	4.4			
<b>Material Color:</b>	Grey			
<b>Material 1:</b>	Till			
<b>Material 2:</b>	Sand			
<b>Material 3:</b>	Silt			
<b>Material 4:</b>	Gravel			
<b>Gsc Material Description:</b>				
<b>Stratum Description:</b>	TILL,SAND,SILT, GRAVEL. GREY,GLACIAL,AGE GLACIAL. 010 007 00023021000990550 **Note: Many records provided by the department have a truncated [Stratum Description] field.			

### Source

<b>Source Type:</b>	Data Survey	<b>Source Appl:</b>	Spatial/Tabular
<b>Source Orig:</b>	Geological Survey of Canada	<b>Source Iden:</b>	1
<b>Source Date:</b>	1956-1972	<b>Scale or Res:</b>	Varies
<b>Confidence:</b>	M	<b>Horizontal:</b>	NAD27
<b>Observatio:</b>		<b>Verticalda:</b>	Mean Average Sea Level
<b>Source Name:</b>	Urban Geology Automated Information System (UGAIS)		
<b>Source Details:</b>	File: TOR1B.txt RecordID: 066430 NTS_Sheet: 30M12F		
<b>Confiden 1:</b>	Reliable information but incomplete.		

Map Key	Number of Records	Elevation (m)	Site	DB
<b>Source List</b>				
<b>Source Identifier:</b>	1		<b>Horizontal Datum:</b>	NAD27
<b>Source Type:</b>	Data Survey		<b>Vertical Datum:</b>	Mean Average Sea Level
<b>Source Date:</b>	1956-1972		<b>Projection Name:</b>	Universal Transverse Mercator
<b>Scale or Resolution:</b>	Varies			
<b>Source Name:</b>	Urban Geology Automated Information System (UGAIS)			
<b>Source Originators:</b>	Geological Survey of Canada			
<a href="#">108</a>	1 of 1	213.9	<b>SIGNATURE OF BRAMPTON LTD.-PT. LOT 4 CHURCH ST./THOMAS ST. BRAMPTON CITY ON</b>	CA
<b>Certificate #:</b>	3-1124-91-			
<b>Application Year:</b>	91			
<b>Issue Date:</b>	7/26/1991			
<b>Approval Type:</b>	Municipal sewage			
<b>Status:</b>	Approved			
<b>Application Type:</b>				
<b>Client Name:</b>				
<b>Client Address:</b>				
<b>Client City:</b>				
<b>Client Postal Code:</b>				
<b>Project Description:</b>				
<b>Contaminants:</b>				
<b>Emission Control:</b>				
<a href="#">109</a>	1 of 1	216.9	<b>BRAMPTON CITY LOT 1,CONC.1/DAVID ST/MILL ST. BRAMPTON CITY ON</b>	CA
<b>Certificate #:</b>	3-1831-97-			
<b>Application Year:</b>	97			
<b>Issue Date:</b>	1/9/1998			
<b>Approval Type:</b>	Municipal sewage			
<b>Status:</b>				
<b>Application Type:</b>				
<b>Client Name:</b>				
<b>Client Address:</b>				
<b>Client City:</b>				
<b>Client Postal Code:</b>				
<b>Project Description:</b>				
<b>Contaminants:</b>				
<b>Emission Control:</b>				
<a href="#">110</a>	1 of 1	227.7	<b>THE XTERMINATOR 52 CUMBERLAND DR BRAMPTON ON L6V 1W6</b>	PES
<b>Detail Licence No:</b>				
<b>Licence No:</b>				
<b>Status:</b>				
<b>Approval Date:</b>				
<b>Report Source:</b>				
<b>Licence Type:</b>				
<b>Licence Type Code:</b>				
<b>Licence Class:</b>				
<b>Licence Control:</b>				
<b>Latitude:</b>				
<b>Longitude:</b>				
<b>Lot:</b>				
			<b>Operator Box:</b>	
			<b>Operator Class:</b>	
			<b>Operator No:</b>	
			<b>Operator Type:</b>	Operator
			<b>Oper Area Code:</b>	
			<b>Oper Phone No:</b>	
			<b>Operator Ext:</b>	
			<b>Operator Lot:</b>	
			<b>Oper Concession:</b>	
			<b>Operator Region:</b>	
			<b>Operator District:</b>	
			<b>Operator County:</b>	

Map Key	Number of Records	Elevation (m)	Site	DB
<b>Concession:</b> <b>Region:</b> <b>District:</b> <b>County:</b> <b>Trade Name:</b> <b>PDF Link:</b>				
<b>Op Municipality:</b> <b>Post Office Box:</b> <b>MOE District:</b> <b>SWP Area Name:</b>				
<a href="#">111</a>	1 of 1	228.6	DUFFERIN-PEEL R.C.S.S. BOARD ST. ANNE 124 VODDEN ST BRAMPTON ON	GEN
<b>Generator No:</b> ON0829854 <b>Status:</b> <b>Approval Years:</b> 93,94 <b>Contam. Facility:</b> <b>MHSW Facility:</b> <b>SIC Code:</b> 0000 <b>SIC Description:</b> *** NOT DEFINED ***				
<b>PO Box No:</b> <b>Country:</b> <b>Choice of Contact:</b> <b>Co Admin:</b> <b>Phone No Admin:</b>				
<a href="#">112</a>	1 of 1	210.9	Mike Hirschmann 40 Union Street Brampton ON L6V 1R2	GEN
<b>Generator No:</b> ON6383542 <b>Status:</b> <b>Approval Years:</b> 03,04 <b>Contam. Facility:</b> <b>MHSW Facility:</b> <b>SIC Code:</b> <b>SIC Description:</b>				
<b>PO Box No:</b> <b>Country:</b> <b>Choice of Contact:</b> <b>Co Admin:</b> <b>Phone No Admin:</b>				
<a href="#">113</a>	1 of 1	211.9	BRAMPTON ON	WWIS
<b>Well ID:</b> 7299475 <b>Construction Date:</b> <b>Primary Water Use:</b> Test Hole <b>Sec. Water Use:</b> <b>Final Well Status:</b> Monitoring and Test Hole <b>Water Type:</b> <b>Casing Material:</b> <b>Audit No:</b> Z272100 <b>Tag:</b> A236309 <b>Construction Method:</b> <b>Elevation (m):</b> <b>Elevation Reliability:</b> <b>Depth to Bedrock:</b> <b>Well Depth:</b> <b>Overburden/Bedrock:</b> <b>Pump Rate:</b> <b>Static Water Level:</b> <b>Flowing (Y/N):</b> <b>Flow Rate:</b> <b>Clear/Cloudy:</b>				
<b>Data Entry Status:</b> <b>Data Src:</b> <b>Date Received:</b> 11/17/2017 <b>Selected Flag:</b> Yes <b>Abandonment Rec:</b> <b>Contractor:</b> 7320 <b>Form Version:</b> 7 <b>Owner:</b> <b>Street Name:</b> 10 NELSON STREET <b>County:</b> PEEL <b>Municipality:</b> BRAMPTON CITY <b>Site Info:</b> <b>Lot:</b> <b>Concession:</b> <b>Concession Name:</b> <b>Easting NAD83:</b> <b>Northing NAD83:</b> <b>Zone:</b> <b>UTM Reliability:</b>				
<b><u>Bore Hole Information</u></b>				
<b>Bore Hole ID:</b> 1006806993 <b>DP2BR:</b> <b>Spatial Status:</b> <b>Code OB:</b>				
<b>Elevation:</b> 214.056488 <b>Elevrc:</b> <b>Zone:</b> 17 <b>East83:</b> 599780				

Map Key	Number of Records	Elevation (m)	Site	DB
<b>Code OB Desc:</b>			<b>North83:</b>	4837991
<b>Open Hole:</b>			<b>Org CS:</b>	UTM83
<b>Cluster Kind:</b>			<b>UTMRC:</b>	4
<b>Date Completed:</b>	10/5/2017		<b>UTMRC Desc:</b>	margin of error : 30 m - 100 m
<b>Remarks:</b>			<b>Location Method:</b>	wwr
<b>Elevrc Desc:</b>				
<b>Location Source Date:</b>				
<b>Improvement Location Source:</b>				
<b>Improvement Location Method:</b>				
<b>Source Revision Comment:</b>				
<b>Supplier Comment:</b>				

**Overburden and Bedrock**

**Materials Interval**

**Formation ID:** 1007042083  
**Layer:** 2  
**Color:** 6  
**General Color:** BROWN  
**Mat1:** 34  
**Most Common Material:** TILL  
**Mat2:**  
**Other Materials:**  
**Mat3:**  
**Other Materials:**  
**Formation Top Depth:** 7  
**Formation End Depth:** 13  
**Formation End Depth UOM:** ft

**Overburden and Bedrock**

**Materials Interval**

**Formation ID:** 1007042082  
**Layer:** 1  
**Color:** 6  
**General Color:** BROWN  
**Mat1:** 01  
**Most Common Material:** FILL  
**Mat2:**  
**Other Materials:**  
**Mat3:**  
**Other Materials:**  
**Formation Top Depth:** 0  
**Formation End Depth:** 7  
**Formation End Depth UOM:** ft

**Overburden and Bedrock**

**Materials Interval**

**Formation ID:** 1007042084  
**Layer:** 3  
**Color:** 7  
**General Color:** RED  
**Mat1:** 34  
**Most Common Material:** TILL  
**Mat2:**  
**Other Materials:**  
**Mat3:**  
**Other Materials:**  
**Formation Top Depth:** 13  
**Formation End Depth:** 15  
**Formation End Depth UOM:** ft

<b>Map Key</b>	<b>Number of Records</b>	<b>Elevation (m)</b>	<b>Site</b>	<b>DB</b>
<b><u>Annular Space/Abandonment Sealing Record</u></b>				
<b>Plug ID:</b>		1007042092		
<b>Layer:</b>		2		
<b>Plug From:</b>		4		
<b>Plug To:</b>		15		
<b>Plug Depth UOM:</b>		ft		
<b><u>Annular Space/Abandonment Sealing Record</u></b>				
<b>Plug ID:</b>		1007042091		
<b>Layer:</b>		1		
<b>Plug From:</b>		0		
<b>Plug To:</b>		4		
<b>Plug Depth UOM:</b>		ft		
<b><u>Method of Construction &amp; Well Use</u></b>				
<b>Method Construction ID:</b>				
<b>Method Construction Code:</b>		2		
<b>Method Construction:</b>		Rotary (Convent.)		
<b>Other Method Construction:</b>				
<b><u>Pipe Information</u></b>				
<b>Pipe ID:</b>		1007042081		
<b>Casing No:</b>		0		
<b>Comment:</b>				
<b>Alt Name:</b>				
<b><u>Construction Record - Casing</u></b>				
<b>Casing ID:</b>		1007042087		
<b>Layer:</b>		1		
<b>Material:</b>		5		
<b>Open Hole or Material:</b>		PLASTIC		
<b>Depth From:</b>		0		
<b>Depth To:</b>		5		
<b>Casing Diameter:</b>		2		
<b>Casing Diameter UOM:</b>		inch		
<b>Casing Depth UOM:</b>		ft		
<b><u>Construction Record - Screen</u></b>				
<b>Screen ID:</b>		1007042088		
<b>Layer:</b>		1		
<b>Slot:</b>		10		
<b>Screen Top Depth:</b>		5		
<b>Screen End Depth:</b>		15		
<b>Screen Material:</b>		5		
<b>Screen Depth UOM:</b>		ft		
<b>Screen Diameter UOM:</b>		inch		
<b>Screen Diameter:</b>		2		
<b><u>Water Details</u></b>				
<b>Water ID:</b>		1007042086		



Map Key	Number of Records	Elevation (m)	Site	DB
Layer:		1		
Kind Code:		8		
Kind:		Untested		
Water Found Depth:				
Water Found Depth UOM:		ft		
<b>Hole Diameter</b>				
Hole ID:		1007042085		
Diameter:		6		
Depth From:		0		
Depth To:		15		
Hole Depth UOM:		ft		
Hole Diameter UOM:		inch		

<a href="#">114</a>	1 of 2	224.9	9 SALISBURY CIRCLE, BRAMPTON ON	PINC
<b>Incident ID:</b>				
<b>Incident No:</b>	1928376			
<b>Type:</b>	FS-Pipeline Incident			
<b>Status Code:</b>	Pipeline Damage Reason Est			
<b>Fuel Occurrence Tp:</b>				
<b>Fuel Type:</b>				
<b>Tank Status:</b>	RC Established			
<b>Task No:</b>	6298568			
<b>Spills Action Centre:</b>				
<b>Method Details:</b>	E-mail			
<b>Fuel Category:</b>	Natural Gas			
<b>Date of Occurrence:</b>				
<b>Occurrence Start Date:</b>	2016/09/30			
<b>Operation Type:</b>				
<b>Pipeline Type:</b>				
<b>Regulator Type:</b>				
<b>Summary:</b>	9 SALISBURY CIRCLE, BRAMPTON - PIPELINE HIT - 1/2"			
<b>Reported By:</b>	Jeff Bruce - ENBRIDGE			
<b>Affiliation:</b>				
<b>Occurrence Desc:</b>				
<b>Damage Reason:</b>	Excavation practices not sufficient			
<b>Notes:</b>				
<b>Health Impact:</b>				
<b>Environment Impact:</b>				
<b>Property Damage:</b>	Yes			
<b>Service Interupt:</b>				
<b>Enforce Policy:</b>	Yes			
<b>Public Relation:</b>				
<b>Pipeline System:</b>				
<b>Depth:</b>				
<b>Pipe Material:</b>				
<b>PSIG:</b>				
<b>Attribute Category:</b>	FS-Perform P-line Inc Invest			
<b>Regulator Location:</b>				

<a href="#">114</a>	2 of 2	224.9	9 Salisbury Circle Brampton ON	SPL
<b>Ref No:</b>	1810-AD4M49			
<b>Site No:</b>	NA			
<b>Incident Dt:</b>	8/23/2016			
<b>Year:</b>				
<b>Incident Cause:</b>				
<b>Incident Event:</b>	Leak/Break			
<b>Contaminant Code:</b>	35			
<b>Contaminant Name:</b>	METHANE GAS, COMPRESSED (NATURAL GAS)			
<b>Contaminant Limit 1:</b>				
<b>Contam Limit Freq 1:</b>				
<b>Contaminant UN No 1:</b>				
<b>Environment Impact:</b>				
<b>Nature of Impact:</b>				
<b>Receiving Medium:</b>				
<b>Receiving Env:</b>	Air			
<b>MOE Response:</b>				
<b>Discharger Report:</b>				
<b>Material Group:</b>				
<b>Health/Env Conseq:</b>				
<b>Client Type:</b>				
<b>Sector Type:</b>	Miscellaneous Communal			
<b>Agency Involved:</b>				
<b>Nearest Watercourse:</b>	9 Salisbury Circle			
<b>Site Address:</b>				
<b>Site District Office:</b>				
<b>Site Postal Code:</b>				
<b>Site Region:</b>				
<b>Site Municipality:</b>	Brampton			
<b>Site Lot:</b>				
<b>Site Conc:</b>				
<b>Northing:</b>				
<b>Easting:</b>				

Map Key	Number of Records	Elevation (m)	Site	DB
<b>Dt MOE Arvl on Scn:</b>				
<b>MOE Reported Dt:</b>	8/23/2016			
<b>Dt Document Closed:</b>				
<b>Incident Reason:</b>	Operator/Human Error			
<b>Site Name:</b>	tssa<UNOFFICIAL>			
<b>Site Geo Ref Accu:</b>				
<b>Site Map Datum:</b>				
<b>SAC Action Class:</b>			Air Spills - Gases and Vapours	
<b>Source Type:</b>				
<b>Site County/District:</b>				
<b>Site Geo Ref Meth:</b>				
<b>Incident Summary:</b>		TSSA: 9 Salisbury Circle, line strike made safe		
<b>Contaminant Qty:</b>		1 number (count)		

[115](#)      1 of 1      211.9      **BRAMPTON ON**      **WWIS**

<b>Well ID:</b>	7299474	<b>Data Entry Status:</b>	
<b>Construction Date:</b>		<b>Data Src:</b>	
<b>Primary Water Use:</b>	Monitoring	<b>Date Received:</b>	11/17/2017
<b>Sec. Water Use:</b>		<b>Selected Flag:</b>	Yes
<b>Final Well Status:</b>	Monitoring and Test Hole	<b>Abandonment Rec:</b>	
<b>Water Type:</b>		<b>Contractor:</b>	7320
<b>Casing Material:</b>		<b>Form Version:</b>	7
<b>Audit No:</b>	Z268768	<b>Owner:</b>	
<b>Tag:</b>	A236310	<b>Street Name:</b>	120 MAIN STREET
<b>Construction Method:</b>		<b>County:</b>	PEEL
<b>Elevation (m):</b>		<b>Municipality:</b>	BRAMPTON CITY
<b>Elevation Reliability:</b>		<b>Site Info:</b>	
<b>Depth to Bedrock:</b>		<b>Lot:</b>	
<b>Well Depth:</b>		<b>Concession:</b>	
<b>Overburden/Bedrock:</b>		<b>Concession Name:</b>	
<b>Pump Rate:</b>		<b>Easting NAD83:</b>	
<b>Static Water Level:</b>		<b>Northing NAD83:</b>	
<b>Flowing (Y/N):</b>		<b>Zone:</b>	
<b>Flow Rate:</b>		<b>UTM Reliability:</b>	
<b>Clear/Cloudy:</b>			

**Bore Hole Information**

<b>Bore Hole ID:</b>	1006806990	<b>Elevation:</b>	214.029602
<b>DP2BR:</b>		<b>Elevrc:</b>	
<b>Spatial Status:</b>		<b>Zone:</b>	17
<b>Code OB:</b>		<b>East83:</b>	599781
<b>Code OB Desc:</b>		<b>North83:</b>	4837990
<b>Open Hole:</b>		<b>Org CS:</b>	UTM83
<b>Cluster Kind:</b>		<b>UTMRC:</b>	4
<b>Date Completed:</b>	10/5/2017	<b>UTMRC Desc:</b>	margin of error : 30 m - 100 m
<b>Remarks:</b>		<b>Location Method:</b>	wwr
<b>Elevrc Desc:</b>			
<b>Location Source Date:</b>			
<b>Improvement Location Source:</b>			
<b>Improvement Location Method:</b>			
<b>Source Revision Comment:</b>			
<b>Supplier Comment:</b>			

**Overburden and Bedrock Materials Interval**

<b>Formation ID:</b>	1007042038
<b>Layer:</b>	3
<b>Color:</b>	7
<b>General Color:</b>	RED
<b>Mat1:</b>	34
<b>Most Common Material:</b>	TILL
<b>Mat2:</b>	

<b>Map Key</b>	<b>Number of Records</b>	<b>Elevation (m)</b>	<b>Site</b>	<b>DB</b>
<b>Other Materials:</b>				
<b>Mat3:</b>				
<b>Other Materials:</b>				
<b>Formation Top Depth:</b>		17		
<b>Formation End Depth:</b>		22		
<b>Formation End Depth UOM:</b>		ft		
<b><u>Overburden and Bedrock</u></b>				
<b><u>Materials Interval</u></b>				
<b>Formation ID:</b>		1007042037		
<b>Layer:</b>		2		
<b>Color:</b>		2		
<b>General Color:</b>		GREY		
<b>Mat1:</b>		34		
<b>Most Common Material:</b>		TILL		
<b>Mat2:</b>				
<b>Other Materials:</b>				
<b>Mat3:</b>				
<b>Other Materials:</b>				
<b>Formation Top Depth:</b>		2		
<b>Formation End Depth:</b>		17		
<b>Formation End Depth UOM:</b>		ft		
<b><u>Overburden and Bedrock</u></b>				
<b><u>Materials Interval</u></b>				
<b>Formation ID:</b>		1007042036		
<b>Layer:</b>		1		
<b>Color:</b>		6		
<b>General Color:</b>		BROWN		
<b>Mat1:</b>		01		
<b>Most Common Material:</b>		FILL		
<b>Mat2:</b>				
<b>Other Materials:</b>				
<b>Mat3:</b>				
<b>Other Materials:</b>				
<b>Formation Top Depth:</b>		0		
<b>Formation End Depth:</b>		2		
<b>Formation End Depth UOM:</b>		ft		
<b><u>Annular Space/Abandonment</u></b>				
<b><u>Sealing Record</u></b>				
<b>Plug ID:</b>		1007042045		
<b>Layer:</b>		1		
<b>Plug From:</b>		0		
<b>Plug To:</b>		11		
<b>Plug Depth UOM:</b>		ft		
<b><u>Annular Space/Abandonment</u></b>				
<b><u>Sealing Record</u></b>				
<b>Plug ID:</b>		1007042046		
<b>Layer:</b>		2		
<b>Plug From:</b>		11		
<b>Plug To:</b>		22		
<b>Plug Depth UOM:</b>		ft		
<b><u>Method of Construction &amp; Well</u></b>				
<b><u>Use</u></b>				

Map Key	Number of Records	Elevation (m)	Site	DB
---------	-------------------	---------------	------	----

**Method Construction ID:**  
**Method Construction Code:** 2  
**Method Construction:** Rotary (Convent.)  
**Other Method Construction:**

**Pipe Information**

**Pipe ID:** 1007042035  
**Casing No:** 0  
**Comment:**  
**Alt Name:**

**Construction Record - Casing**

**Casing ID:** 1007042041  
**Layer:** 1  
**Material:** 5  
**Open Hole or Material:** PLASTIC  
**Depth From:** 0  
**Depth To:** 12  
**Casing Diameter:** 2  
**Casing Diameter UOM:** inch  
**Casing Depth UOM:** ft

**Construction Record - Screen**

**Screen ID:** 1007042042  
**Layer:** 1  
**Slot:** 10  
**Screen Top Depth:** 12  
**Screen End Depth:** 22  
**Screen Material:** 5  
**Screen Depth UOM:** ft  
**Screen Diameter UOM:** inch  
**Screen Diameter:** 2

**Water Details**

**Water ID:** 1007042040  
**Layer:** 1  
**Kind Code:** 8  
**Kind:** Untested  
**Water Found Depth:**  
**Water Found Depth UOM:** ft

**Hole Diameter**

**Hole ID:** 1007042039  
**Diameter:** 6  
**Depth From:** 0  
**Depth To:** 22  
**Hole Depth UOM:** ft  
**Hole Diameter UOM:** inch

[116](#)

1 of 1

215.9

42 MARKET ST, BRAMPTON  
ON

PINC

**Incident ID:**  
**Incident No:** 1285078

**Health Impact:**  
**Environment Impact:**

Map Key	Number of Records	Elevation (m)	Site	DB
<b>Type:</b>		FS-Pipeline Incident		
<b>Status Code:</b>		Pipeline Damage Reason Est		
<b>Fuel Occurrence Tp:</b>				
<b>Fuel Type:</b>				
<b>Tank Status:</b>		RC Established		
<b>Task No:</b>		4715668		
<b>Spills Action Centre:</b>				
<b>Method Details:</b>		E-mail		
<b>Fuel Category:</b>		Natural Gas		
<b>Date of Occurrence:</b>				
<b>Occurrence Start Date:</b>		2013/12/04		
<b>Operation Type:</b>				
<b>Pipeline Type:</b>				
<b>Regulator Type:</b>				
<b>Summary:</b>		42 MARKET ST, BRAMPTON - PIPELINE HIT - 1"		
<b>Reported By:</b>		CHRIS BLACKBURN		
<b>Affiliation:</b>				
<b>Occurrence Desc:</b>				
<b>Damage Reason:</b>		Incorrect facility records/maps		
<b>Notes:</b>				

[117](#) 1 of 1 218.9 391 Main St North Brampton ON L6X 1N7 EHS

<b>Order No:</b>	20030624015	<b>Nearest Intersection:</b>	
<b>Status:</b>	C	<b>Municipality:</b>	
<b>Report Type:</b>	Complete Report	<b>Client Prov/State:</b>	ON
<b>Report Date:</b>	7/4/03	<b>Search Radius (km):</b>	0.30
<b>Date Received:</b>	6/24/03	<b>X:</b>	-79.773523
<b>Previous Site Name:</b>		<b>Y:</b>	43.695039
<b>Lot/Building Size:</b>	1.33 acres		
<b>Additional Info Ordered:</b>	Aerials Photos and/or Topographical Maps		

[118](#) 1 of 1 211.9 120-130 Main St N, 6-10 Nelson St E, 7 & 11 Church St Brampton ON EHS

<b>Order No:</b>	20170825072	<b>Nearest Intersection:</b>	
<b>Status:</b>	C	<b>Municipality:</b>	
<b>Report Type:</b>	RSC Report (Urban)	<b>Client Prov/State:</b>	ON
<b>Report Date:</b>	31-AUG-17	<b>Search Radius (km):</b>	.3
<b>Date Received:</b>	25-AUG-17	<b>X:</b>	-79.761494
<b>Previous Site Name:</b>		<b>Y:</b>	43.688314
<b>Lot/Building Size:</b>			
<b>Additional Info Ordered:</b>	Fire Insur. Maps and/or Site Plans		

[119](#) 1 of 2 212.9 **DIODENES FOODS LTD.**  
135 MAIN STREET NORTH  
BRAMPTON CITY ON L6X 1M9 CA

<b>Certificate #:</b>	3-1495-88-
<b>Application Year:</b>	88
<b>Issue Date:</b>	8/16/1988
<b>Approval Type:</b>	Municipal sewage
<b>Status:</b>	Approved
<b>Application Type:</b>	
<b>Client Name:</b>	
<b>Client Address:</b>	
<b>Client City:</b>	
<b>Client Postal Code:</b>	

Map Key	Number of Records	Elevation (m)	Site	DB
<b>Project Description:</b>				
<b>Contaminants:</b>				
<b>Emission Control:</b>				
<a href="#">119</a>	2 of 2	212.9	<b>DIOGENES FOODS LTD. 135 MAIN STREET NORTH BRAMPTON ON L6X 1M9</b>	<b>CA</b>
<b>Certificate #:</b>		7-1278-88-		
<b>Application Year:</b>		88		
<b>Issue Date:</b>		8/16/1988		
<b>Approval Type:</b>		Municipal water		
<b>Status:</b>		Approved		
<b>Application Type:</b>				
<b>Client Name:</b>				
<b>Client Address:</b>				
<b>Client City:</b>				
<b>Client Postal Code:</b>				
<b>Project Description:</b>				
<b>Contaminants:</b>				
<b>Emission Control:</b>				
<a href="#">120</a>	1 of 1	211.9	<b>UNLIMITED AUTO RECYCLING 10 NELSON ST E BRAMPTON ON L6V 1C9</b>	<b>AUWR</b>
<b>Headcode:</b>		00098600		
<b>Headcode Desc:</b>		AUTOMOBILE WRECKING & RECYCLING		
<b>Phone:</b>		9057967394		
<b>List Name:</b>				
<b>Description:</b>				
<a href="#">121</a>	1 of 1	211.9	<b>ROSE GARDEN DEVELOPMENT INC. 10 NELSON STREET EAST BRAMPTON ON L6V 1C9</b>	<b>GEN</b>
<b>Generator No:</b>		ON5972473		<b>PO Box No:</b>
<b>Status:</b>		Registered		<b>Country:</b> Canada
<b>Approval Years:</b>		As of Dec 2017		<b>Choice of Contact:</b>
<b>Contam. Facility:</b>		<b>Co Admin:</b>		
<b>MHSW Facility:</b>		<b>Phone No Admin:</b>		
<b>SIC Code:</b>				
<b>SIC Description:</b>				
<b>Detail(s)</b>				
<b>Waste Class:</b>		150 L		
<b>Waste Class Desc:</b>		Inert organic wastes		
<a href="#">122</a>	1 of 1	217.0	<b>31 CENTRE STREET NORTH, BRAMPTON ON L6V 1S9</b>	<b>INC</b>
<b>Incident No:</b>		122934		
<b>Incident ID:</b>		2273756		
<b>Attribute Category:</b>		FS-Incident		
<b>Status Code:</b>		Causal Analysis Complete		
<b>Incident Location:</b>		1/2" PIPELINE HIT - 31 CENTRE STREET NORTH, BRAMPTON		
<b>Drainage System:</b>				

**Sub Surface Contam.:**  
**Aff. Prop. Use Water:**  
**Contam. Migrated:**  
**Contact Natural Env.:**  
**Near Body of Water:**  
**Approx. Quant. Rel.:**  
**Equipment Model:**  
**Serial No:**  
**Residential App. Type:**  
**Commercial App. Type:**  
**Industrial App. Type:**  
**Institutional App. Type:**  
**Venting Type:**  
**Vent Connector Mater:**  
**Vent Chimney Mater:**  
**Pipeline Type:** Main Distribution Pipeline  
**Pipeline Involved:**  
**Pipe Material:** Plastic  
**Depth Ground Cover:** 24'  
**Regulator Location:** Outside  
**Regulator Type:** Service Regulator (up to 60 psi intake)  
**Operation Pressure:** IP  
**Liquid Prop Make:**  
**Liquid Prop Model:**  
**Liquid Prop Serial No:**  
**Equipment Type:**  
**Cylinder Capacity:**  
**Cylinder Capac. Units:**  
**Cylinder Material Type:**  
**Tank Capacity:**  
**Fuels Occurrence Type:**  
**Fuel Type Involved:**  
**Date of Occurrence:**  
**Time of Occurrence:**  
**Occur Insp Start Date:**  
**Any Health Impact:**  
**Any Environmental Impact:**  
**Was Service Interrupted:**  
**Was Property Damaged:**  
**Operation Type Involved:**  
**Enforcement Policy:**  
**Prc Escalation Required:**  
**Task No:**  
**Notes:**  
**Occurrence Narrative:**  
**Tank Material Type:**  
**Tank Storage Type:**  
**Tank Location Type:**  
**Pump Flow Rate Capac:**  
**Liquid Prop Notes:**

[123](#)

1 of 1

212.8

BRAMPTON ON

WWIS

<b>Well ID:</b>	7299473	<b>Data Entry Status:</b>	
<b>Construction Date:</b>		<b>Data Src:</b>	
<b>Primary Water Use:</b>	Test Hole	<b>Date Received:</b>	11/17/2017
<b>Sec. Water Use:</b>	Monitoring	<b>Selected Flag:</b>	Yes
<b>Final Well Status:</b>	Monitoring and Test Hole	<b>Abandonment Rec:</b>	
<b>Water Type:</b>		<b>Contractor:</b>	7320
<b>Casing Material:</b>		<b>Form Version:</b>	7
<b>Audit No:</b>	Z272146	<b>Owner:</b>	
<b>Tag:</b>	A234484	<b>Street Name:</b>	124 MAIN STREET NORTH
<b>Construction Method:</b>		<b>County:</b>	PEEL

Map Key	Number of Records	Elevation (m)	Site	DB
<b>Elevation (m):</b> <b>Elevation Reliability:</b> <b>Depth to Bedrock:</b> <b>Well Depth:</b> <b>Overburden/Bedrock:</b> <b>Pump Rate:</b> <b>Static Water Level:</b> <b>Flowing (Y/N):</b> <b>Flow Rate:</b> <b>Clear/Cloudy:</b>				<b>Municipality:</b> BRAMPTON CITY <b>Site Info:</b> <b>Lot:</b> <b>Concession:</b> <b>Concession Name:</b> <b>Easting NAD83:</b> <b>Northing NAD83:</b> <b>Zone:</b> <b>UTM Reliability:</b>

**Bore Hole Information**

<b>Bore Hole ID:</b>	1006806987	<b>Elevation:</b>	213.426925
<b>DP2BR:</b>		<b>Elevrc:</b>	
<b>Spatial Status:</b>		<b>Zone:</b>	17
<b>Code OB:</b>		<b>East83:</b>	599740
<b>Code OB Desc:</b>		<b>North83:</b>	4837953
<b>Open Hole:</b>		<b>Org CS:</b>	UTM83
<b>Cluster Kind:</b>		<b>UTMRC:</b>	4
<b>Date Completed:</b>	1/1/2017	<b>UTMRC Desc:</b>	margin of error : 30 m - 100 m
<b>Remarks:</b>		<b>Location Method:</b>	wwr
<b>Elevrc Desc:</b>			
<b>Location Source Date:</b>			
<b>Improvement Location Source:</b>			
<b>Improvement Location Method:</b>			
<b>Source Revision Comment:</b>			
<b>Supplier Comment:</b>			

**Overburden and Bedrock**

**Materials Interval**

<b>Formation ID:</b>	1007041970
<b>Layer:</b>	3
<b>Color:</b>	7
<b>General Color:</b>	RED
<b>Mat1:</b>	06
<b>Most Common Material:</b>	SILT
<b>Mat2:</b>	05
<b>Other Materials:</b>	CLAY
<b>Mat3:</b>	
<b>Other Materials:</b>	
<b>Formation Top Depth:</b>	13
<b>Formation End Depth:</b>	20
<b>Formation End Depth UOM:</b>	ft

**Overburden and Bedrock**

**Materials Interval**

<b>Formation ID:</b>	1007041968
<b>Layer:</b>	1
<b>Color:</b>	6
<b>General Color:</b>	BROWN
<b>Mat1:</b>	06
<b>Most Common Material:</b>	SILT
<b>Mat2:</b>	05
<b>Other Materials:</b>	CLAY
<b>Mat3:</b>	
<b>Other Materials:</b>	
<b>Formation Top Depth:</b>	0
<b>Formation End Depth:</b>	7
<b>Formation End Depth UOM:</b>	ft



Map Key	Number of Records	Elevation (m)	Site	DB
<b><u>Overburden and Bedrock Materials Interval</u></b>				
Formation ID:		1007041971		
Layer:		4		
Color:		7		
General Color:		RED		
Mat1:		17		
Most Common Material:		SHALE		
Mat2:		05		
Other Materials:		CLAY		
Mat3:				
Other Materials:				
Formation Top Depth:		20		
Formation End Depth:		22		
Formation End Depth UOM:		ft		
<b><u>Overburden and Bedrock Materials Interval</u></b>				
Formation ID:		1007041969		
Layer:		2		
Color:		2		
General Color:		GREY		
Mat1:		06		
Most Common Material:		SILT		
Mat2:		05		
Other Materials:		CLAY		
Mat3:				
Other Materials:				
Formation Top Depth:		7		
Formation End Depth:		13		
Formation End Depth UOM:		ft		
<b><u>Annular Space/Abandonment Sealing Record</u></b>				
Plug ID:		1007041983		
Layer:		4		
Plug From:		1		
Plug To:		0		
Plug Depth UOM:		ft		
<b><u>Annular Space/Abandonment Sealing Record</u></b>				
Plug ID:		1007041982		
Layer:		3		
Plug From:		4		
Plug To:		1		
Plug Depth UOM:		ft		
<b><u>Annular Space/Abandonment Sealing Record</u></b>				
Plug ID:		1007041981		
Layer:		2		
Plug From:		15		
Plug To:		4		
Plug Depth UOM:		ft		

<b>Map Key</b>	<b>Number of Records</b>	<b>Elevation (m)</b>	<b>Site</b>	<b>DB</b>
<b><u>Annular Space/Abandonment Sealing Record</u></b>				
<b>Plug ID:</b>		1007041980		
<b>Layer:</b>		1		
<b>Plug From:</b>		22		
<b>Plug To:</b>		15		
<b>Plug Depth UOM:</b>		ft		
<b><u>Method of Construction &amp; Well Use</u></b>				
<b>Method Construction ID:</b>				
<b>Method Construction Code:</b>		2		
<b>Method Construction:</b>		Rotary (Convent.)		
<b>Other Method Construction:</b>				
<b><u>Pipe Information</u></b>				
<b>Pipe ID:</b>		1007041967		
<b>Casing No:</b>		0		
<b>Comment:</b>				
<b>Alt Name:</b>				
<b><u>Construction Record - Casing</u></b>				
<b>Casing ID:</b>		1007041975		
<b>Layer:</b>		1		
<b>Material:</b>		5		
<b>Open Hole or Material:</b>		PLASTIC		
<b>Depth From:</b>		5		
<b>Depth To:</b>		0		
<b>Casing Diameter:</b>		2		
<b>Casing Diameter UOM:</b>		inch		
<b>Casing Depth UOM:</b>		ft		
<b><u>Construction Record - Screen</u></b>				
<b>Screen ID:</b>		1007041976		
<b>Layer:</b>		1		
<b>Slot:</b>		10		
<b>Screen Top Depth:</b>		15		
<b>Screen End Depth:</b>		5		
<b>Screen Material:</b>		5		
<b>Screen Depth UOM:</b>		ft		
<b>Screen Diameter UOM:</b>		inch		
<b>Screen Diameter:</b>		2		
<b><u>Hole Diameter</u></b>				
<b>Hole ID:</b>		1007041973		
<b>Diameter:</b>		3.5		
<b>Depth From:</b>		20		
<b>Depth To:</b>		22		
<b>Hole Depth UOM:</b>		ft		
<b>Hole Diameter UOM:</b>		inch		
<b><u>Hole Diameter</u></b>				
<b>Hole ID:</b>		1007041972		

Map Key	Number of Records	Elevation (m)	Site	DB
Diameter:		8		
Depth From:		0		
Depth To:		20		
Hole Depth UOM:		ft		
Hole Diameter UOM:		inch		

[124](#)      1 of 1      212.6      **Brampton ON**      **WWIS**

<b>Well ID:</b>	7281976	<b>Data Entry Status:</b>	
<b>Construction Date:</b>		<b>Data Src:</b>	
<b>Primary Water Use:</b>	Test Hole	<b>Date Received:</b>	2/24/2017
<b>Sec. Water Use:</b>	Monitoring	<b>Selected Flag:</b>	Yes
<b>Final Well Status:</b>	0	<b>Abandonment Rec:</b>	
<b>Water Type:</b>		<b>Contractor:</b>	7241
<b>Casing Material:</b>		<b>Form Version:</b>	7
<b>Audit No:</b>	Z253485	<b>Owner:</b>	
<b>Tag:</b>	A211612	<b>Street Name:</b>	122 MAIN STREET NORTH
<b>Construction Method:</b>		<b>County:</b>	PEEL
<b>Elevation (m):</b>		<b>Municipality:</b>	BRAMPTON CITY
<b>Elevation Reliability:</b>		<b>Site Info:</b>	
<b>Depth to Bedrock:</b>		<b>Lot:</b>	
<b>Well Depth:</b>		<b>Concession:</b>	
<b>Overburden/Bedrock:</b>		<b>Concession Name:</b>	
<b>Pump Rate:</b>		<b>Easting NAD83:</b>	
<b>Static Water Level:</b>		<b>Northing NAD83:</b>	
<b>Flowing (Y/N):</b>		<b>Zone:</b>	
<b>Flow Rate:</b>		<b>UTM Reliability:</b>	
<b>Clear/Cloudy:</b>			

**Bore Hole Information**

<b>Bore Hole ID:</b>	1006358492	<b>Elevation:</b>	213.407394
<b>DP2BR:</b>		<b>Elevrc:</b>	
<b>Spatial Status:</b>		<b>Zone:</b>	17
<b>Code OB:</b>		<b>East83:</b>	599743
<b>Code OB Desc:</b>		<b>North83:</b>	4837953
<b>Open Hole:</b>		<b>Org CS:</b>	UTM83
<b>Cluster Kind:</b>		<b>UTMRC:</b>	4
<b>Date Completed:</b>	2/6/2017	<b>UTMRC Desc:</b>	margin of error : 30 m - 100 m
<b>Remarks:</b>		<b>Location Method:</b>	wwr
<b>Elevrc Desc:</b>			
<b>Location Source Date:</b>			
<b>Improvement Location Source:</b>			
<b>Improvement Location Method:</b>			
<b>Source Revision Comment:</b>			
<b>Supplier Comment:</b>			

**Overburden and Bedrock**

**Materials Interval**

<b>Formation ID:</b>	1006606422
<b>Layer:</b>	2
<b>Color:</b>	7
<b>General Color:</b>	RED
<b>Mat1:</b>	05
<b>Most Common Material:</b>	CLAY
<b>Mat2:</b>	01
<b>Other Materials:</b>	FILL
<b>Mat3:</b>	91
<b>Other Materials:</b>	WATER-BEARING
<b>Formation Top Depth:</b>	10
<b>Formation End Depth:</b>	15

<b>Map Key</b>	<b>Number of Records</b>	<b>Elevation (m)</b>	<b>Site</b>	<b>DB</b>
<b>Formation End Depth UOM:</b>		ft		
<b><u>Overburden and Bedrock Materials Interval</u></b>				
<b>Formation ID:</b>		1006606421		
<b>Layer:</b>		1		
<b>Color:</b>		6		
<b>General Color:</b>		BROWN		
<b>Mat1:</b>		05		
<b>Most Common Material:</b>		CLAY		
<b>Mat2:</b>				
<b>Other Materials:</b>				
<b>Mat3:</b>				
<b>Other Materials:</b>				
<b>Formation Top Depth:</b>		0		
<b>Formation End Depth:</b>		10		
<b>Formation End Depth UOM:</b>		ft		
<b><u>Annular Space/Abandonment Sealing Record</u></b>				
<b>Plug ID:</b>		1006606432		
<b>Layer:</b>		3		
<b>Plug From:</b>		4		
<b>Plug To:</b>		15		
<b>Plug Depth UOM:</b>		ft		
<b><u>Annular Space/Abandonment Sealing Record</u></b>				
<b>Plug ID:</b>		1006606430		
<b>Layer:</b>		1		
<b>Plug From:</b>		0		
<b>Plug To:</b>		1		
<b>Plug Depth UOM:</b>		ft		
<b><u>Annular Space/Abandonment Sealing Record</u></b>				
<b>Plug ID:</b>		1006606431		
<b>Layer:</b>		2		
<b>Plug From:</b>		1		
<b>Plug To:</b>		4		
<b>Plug Depth UOM:</b>		ft		
<b><u>Method of Construction &amp; Well Use</u></b>				
<b>Method Construction ID:</b>				
<b>Method Construction Code:</b>		2		
<b>Method Construction:</b>		Rotary (Convent.)		
<b>Other Method Construction:</b>				
<b><u>Pipe Information</u></b>				
<b>Pipe ID:</b>		1006606420		
<b>Casing No:</b>		0		
<b>Comment:</b>				
<b>Alt Name:</b>				

Map Key	Number of Records	Elevation (m)	Site	DB
---------	-------------------	---------------	------	----

**Construction Record - Casing**

**Casing ID:** 1006606425  
**Layer:** 1  
**Material:** 5  
**Open Hole or Material:** PLASTIC  
**Depth From:** 0  
**Depth To:** 5  
**Casing Diameter:** 2  
**Casing Diameter UOM:** inch  
**Casing Depth UOM:** ft

**Construction Record - Screen**

**Screen ID:** 1006606426  
**Layer:** 1  
**Slot:** 10  
**Screen Top Depth:** 5  
**Screen End Depth:** 15  
**Screen Material:** 5  
**Screen Depth UOM:** ft  
**Screen Diameter UOM:** inch  
**Screen Diameter:** 2.25

**Hole Diameter**

**Hole ID:** 1006606423  
**Diameter:** 6  
**Depth From:** 0  
**Depth To:** 15  
**Hole Depth UOM:** ft  
**Hole Diameter UOM:** inch

<a href="#">125</a>	1 of 1	212.6	404048 ONTARIO LTD. AND L.L.D HOLDINGS LTD. 122-130 MAIN ST. N. AND 2-10 NELSON ST. E BRAMPTON ON L6X 1M9	GEN
---------------------	--------	-------	---	-----

<b>Generator No:</b>	ON3746309	<b>PO Box No:</b>	
<b>Status:</b>		<b>Country:</b>	Canada
<b>Approval Years:</b>	2015	<b>Choice of Contact:</b>	CO_OFFICIAL
<b>Contam. Facility:</b>	No	<b>Co Admin:</b>	
<b>MHSW Facility:</b>	No	<b>Phone No Admin:</b>	
<b>SIC Code:</b>	541990		
<b>SIC Description:</b>	ALL OTHER PROFESSIONAL, SCIENTIFIC AND TECHNICAL SERVICES		

**Detail(s)**

**Waste Class:** 150  
**Waste Class Desc:** INERT INORGANIC WASTES

<a href="#">126</a>	1 of 1	211.4	Brampton ON	WWIS
---------------------	--------	-------	-------------	------

<b>Well ID:</b>	7252027	<b>Data Entry Status:</b>	
<b>Construction Date:</b>		<b>Data Src:</b>	
<b>Primary Water Use:</b>	Monitoring and Test Hole	<b>Date Received:</b>	11/16/2015
<b>Sec. Water Use:</b>	0	<b>Selected Flag:</b>	Yes
<b>Final Well Status:</b>	Monitoring and Test Hole	<b>Abandonment Rec:</b>	
<b>Water Type:</b>		<b>Contractor:</b>	7241

<b>Casing Material:</b>			<b>Form Version:</b>	7
<b>Audit No:</b>	Z211756		<b>Owner:</b>	
<b>Tag:</b>	A171935		<b>Street Name:</b>	10 NELSON STREET
<b>Construction Method:</b>			<b>County:</b>	PEEL
<b>Elevation (m):</b>			<b>Municipality:</b>	BRAMPTON CITY
<b>Elevation Reliability:</b>			<b>Site Info:</b>	
<b>Depth to Bedrock:</b>			<b>Lot:</b>	
<b>Well Depth:</b>			<b>Concession:</b>	
<b>Overburden/Bedrock:</b>			<b>Concession Name:</b>	
<b>Pump Rate:</b>			<b>Easting NAD83:</b>	
<b>Static Water Level:</b>			<b>Northing NAD83:</b>	
<b>Flowing (Y/N):</b>			<b>Zone:</b>	
<b>Flow Rate:</b>			<b>UTM Reliability:</b>	
<b>Clear/Cloudy:</b>				

**Bore Hole Information**

<b>Bore Hole ID:</b>	1005797544	<b>Elevation:</b>	211.811859
<b>DP2BR:</b>		<b>Elevrc:</b>	
<b>Spatial Status:</b>		<b>Zone:</b>	17
<b>Code OB:</b>		<b>East83:</b>	599836
<b>Code OB Desc:</b>		<b>North83:</b>	4837991
<b>Open Hole:</b>		<b>Org CS:</b>	UTM83
<b>Cluster Kind:</b>		<b>UTMRC:</b>	4
<b>Date Completed:</b>	10/23/2015	<b>UTMRC Desc:</b>	margin of error : 30 m - 100 m
<b>Remarks:</b>		<b>Location Method:</b>	wwr
<b>Elevrc Desc:</b>			
<b>Location Source Date:</b>			
<b>Improvement Location Source:</b>			
<b>Improvement Location Method:</b>			
<b>Source Revision Comment:</b>			
<b>Supplier Comment:</b>			

**Overburden and Bedrock Materials Interval**

<b>Formation ID:</b>	1005815608
<b>Layer:</b>	1
<b>Color:</b>	6
<b>General Color:</b>	BROWN
<b>Mat1:</b>	01
<b>Most Common Material:</b>	FILL
<b>Mat2:</b>	28
<b>Other Materials:</b>	SAND
<b>Mat3:</b>	85
<b>Other Materials:</b>	SOFT
<b>Formation Top Depth:</b>	0
<b>Formation End Depth:</b>	14
<b>Formation End Depth UOM:</b>	ft

**Overburden and Bedrock Materials Interval**

<b>Formation ID:</b>	1005815609
<b>Layer:</b>	2
<b>Color:</b>	7
<b>General Color:</b>	RED
<b>Mat1:</b>	17
<b>Most Common Material:</b>	SHALE
<b>Mat2:</b>	06
<b>Other Materials:</b>	SILT
<b>Mat3:</b>	73
<b>Other Materials:</b>	HARD

<b>Map Key</b>	<b>Number of Records</b>	<b>Elevation (m)</b>	<b>Site</b>	<b>DB</b>
<b>Formation Top Depth:</b>		14		
<b>Formation End Depth:</b>		20		
<b>Formation End Depth UOM:</b>		ft		
<b><u>Annular Space/Abandonment Sealing Record</u></b>				
<b>Plug ID:</b>		1005815618		
<b>Layer:</b>		2		
<b>Plug From:</b>		1		
<b>Plug To:</b>		9		
<b>Plug Depth UOM:</b>		ft		
<b><u>Annular Space/Abandonment Sealing Record</u></b>				
<b>Plug ID:</b>		1005815619		
<b>Layer:</b>		3		
<b>Plug From:</b>		9		
<b>Plug To:</b>		20		
<b>Plug Depth UOM:</b>		ft		
<b><u>Annular Space/Abandonment Sealing Record</u></b>				
<b>Plug ID:</b>		1005815617		
<b>Layer:</b>		1		
<b>Plug From:</b>		0		
<b>Plug To:</b>		1		
<b>Plug Depth UOM:</b>		ft		
<b><u>Method of Construction &amp; Well Use</u></b>				
<b>Method Construction ID:</b>				
<b>Method Construction Code:</b>		2		
<b>Method Construction:</b>		Rotary (Convent.)		
<b>Other Method Construction:</b>				
<b><u>Pipe Information</u></b>				
<b>Pipe ID:</b>		1005815607		
<b>Casing No:</b>		0		
<b>Comment:</b>				
<b>Alt Name:</b>				
<b><u>Construction Record - Casing</u></b>				
<b>Casing ID:</b>		1005815612		
<b>Layer:</b>		1		
<b>Material:</b>		5		
<b>Open Hole or Material:</b>		PLASTIC		
<b>Depth From:</b>		0		
<b>Depth To:</b>		10		
<b>Casing Diameter:</b>		2		
<b>Casing Diameter UOM:</b>		inch		
<b>Casing Depth UOM:</b>		ft		
<b><u>Construction Record - Screen</u></b>				

Map Key	Number of Records	Elevation (m)	Site	DB
Screen ID:		1005815613		
Layer:		1		
Slot:		10		
Screen Top Depth:		10		
Screen End Depth:		20		
Screen Material:		5		
Screen Depth UOM:		ft		
Screen Diameter UOM:		inch		
Screen Diameter:		2.25		

**Hole Diameter**

Hole ID:	1005815610
Diameter:	6
Depth From:	0
Depth To:	20
Hole Depth UOM:	ft
Hole Diameter UOM:	inch

<a href="#">127</a>	1 of 1	212.9	131-135 Main St. N Brampton ON L6X 1M9	EHS
Order No:	20050520009		Nearest Intersection:	Main St. N & Queen St. W.
Status:	C		Municipality:	
Report Type:			Client Prov/State:	ON
Report Date:	5/31/2005		Search Radius (km):	0.25
Date Received:	5/20/2005		X:	-79.762986
Previous Site Name:			Y:	43.688026
Lot/Building Size:				
Additional Info Ordered:				

<a href="#">128</a>	1 of 1	218.9	Brampton ON	WWIS
Well ID:	7311336		Data Entry Status:	
Construction Date:			Data Src:	
Primary Water Use:	Test Hole		Date Received:	5/11/2018
Sec. Water Use:	Monitoring		Selected Flag:	Yes
Final Well Status:	Monitoring and Test Hole		Abandonment Rec:	
Water Type:			Contractor:	7241
Casing Material:			Form Version:	7
Audit No:	Z284933		Owner:	
Tag:	A174695		Street Name:	411 MAIN ST N
Construction Method:			County:	PEEL
Elevation (m):			Municipality:	BRAMPTON CITY (CHINGUACOUSY)
Elevation Reliability:			Site Info:	
Depth to Bedrock:			Lot:	
Well Depth:			Concession:	
Overburden/Bedrock:			Concession Name:	
Pump Rate:			Easting NAD83:	
Static Water Level:			Northing NAD83:	
Flowing (Y/N):			Zone:	
Flow Rate:			UTM Reliability:	
Clear/Cloudy:				

**Bore Hole Information**

Bore Hole ID:	1007056947	Elevation:	
DP2BR:		Elevrc:	
Spatial Status:		Zone:	17
Code OB:		East83:	598835



<b>Code OB Desc:</b>			<b>North83:</b>	4838780
<b>Open Hole:</b>			<b>Org CS:</b>	UTM83
<b>Cluster Kind:</b>			<b>UTMRC:</b>	4
<b>Date Completed:</b>	4/17/2018		<b>UTMRC Desc:</b>	margin of error : 30 m - 100 m
<b>Remarks:</b>			<b>Location Method:</b>	wwr
<b>Elevrc Desc:</b>				
<b>Location Source Date:</b>				
<b>Improvement Location Source:</b>				
<b>Improvement Location Method:</b>				
<b>Source Revision Comment:</b>				
<b>Supplier Comment:</b>				

**Overburden and Bedrock**

**Materials Interval**

<b>Formation ID:</b>	1007272899
<b>Layer:</b>	2
<b>Color:</b>	6
<b>General Color:</b>	BROWN
<b>Mat1:</b>	01
<b>Most Common Material:</b>	FILL
<b>Mat2:</b>	
<b>Other Materials:</b>	
<b>Mat3:</b>	
<b>Other Materials:</b>	
<b>Formation Top Depth:</b>	0.5
<b>Formation End Depth:</b>	5
<b>Formation End Depth UOM:</b>	ft

**Overburden and Bedrock**

**Materials Interval**

<b>Formation ID:</b>	1007272900
<b>Layer:</b>	3
<b>Color:</b>	6
<b>General Color:</b>	BROWN
<b>Mat1:</b>	06
<b>Most Common Material:</b>	SILT
<b>Mat2:</b>	28
<b>Other Materials:</b>	SAND
<b>Mat3:</b>	
<b>Other Materials:</b>	
<b>Formation Top Depth:</b>	5
<b>Formation End Depth:</b>	13
<b>Formation End Depth UOM:</b>	ft

**Overburden and Bedrock**

**Materials Interval**

<b>Formation ID:</b>	1007272901
<b>Layer:</b>	4
<b>Color:</b>	7
<b>General Color:</b>	RED
<b>Mat1:</b>	17
<b>Most Common Material:</b>	SHALE
<b>Mat2:</b>	
<b>Other Materials:</b>	
<b>Mat3:</b>	
<b>Other Materials:</b>	
<b>Formation Top Depth:</b>	13
<b>Formation End Depth:</b>	15
<b>Formation End Depth UOM:</b>	ft

<b>Map Key</b>	<b>Number of Records</b>	<b>Elevation (m)</b>	<b>Site</b>	<b>DB</b>
<b><u>Overburden and Bedrock Materials Interval</u></b>				
<b>Formation ID:</b>		1007272898		
<b>Layer:</b>		1		
<b>Color:</b>		8		
<b>General Color:</b>		BLACK		
<b>Mat1:</b>		27		
<b>Most Common Material:</b>		OTHER		
<b>Mat2:</b>				
<b>Other Materials:</b>				
<b>Mat3:</b>				
<b>Other Materials:</b>				
<b>Formation Top Depth:</b>		0		
<b>Formation End Depth:</b>		0.5		
<b>Formation End Depth UOM:</b>		ft		
<b><u>Annular Space/Abandonment Sealing Record</u></b>				
<b>Plug ID:</b>		1007272911		
<b>Layer:</b>		3		
<b>Plug From:</b>		4		
<b>Plug To:</b>		15		
<b>Plug Depth UOM:</b>		ft		
<b><u>Annular Space/Abandonment Sealing Record</u></b>				
<b>Plug ID:</b>		1007272910		
<b>Layer:</b>		2		
<b>Plug From:</b>		0.5		
<b>Plug To:</b>		4		
<b>Plug Depth UOM:</b>		ft		
<b><u>Annular Space/Abandonment Sealing Record</u></b>				
<b>Plug ID:</b>		1007272909		
<b>Layer:</b>		1		
<b>Plug From:</b>		0		
<b>Plug To:</b>		0.5		
<b>Plug Depth UOM:</b>		ft		
<b><u>Method of Construction &amp; Well Use</u></b>				
<b>Method Construction ID:</b>				
<b>Method Construction Code:</b>		B		
<b>Method Construction:</b>		Other Method		
<b>Other Method Construction:</b>		DIRECT PUSH		
<b><u>Pipe Information</u></b>				
<b>Pipe ID:</b>		1007272897		
<b>Casing No:</b>		0		
<b>Comment:</b>				
<b>Alt Name:</b>				
<b><u>Construction Record - Casing</u></b>				

**Casing ID:** 1007272904  
**Layer:** 1  
**Material:** 5  
**Open Hole or Material:** PLASTIC  
**Depth From:** 0  
**Depth To:** 5  
**Casing Diameter:** 2  
**Casing Diameter UOM:** inch  
**Casing Depth UOM:** ft

**Construction Record - Screen**

**Screen ID:** 1007272905  
**Layer:** 1  
**Slot:** 10  
**Screen Top Depth:** 5  
**Screen End Depth:** 15  
**Screen Material:** 5  
**Screen Depth UOM:** ft  
**Screen Diameter UOM:** inch  
**Screen Diameter:** 2.25

**Hole Diameter**

**Hole ID:** 1007272902  
**Diameter:** 6  
**Depth From:** 0  
**Depth To:** 15  
**Hole Depth UOM:** ft  
**Hole Diameter UOM:** inch

[129](#)

1 of 1

211.9

BRAMPTON ON

WWIS

**Well ID:** 7299479  
**Construction Date:**  
**Primary Water Use:** Monitoring  
**Sec. Water Use:**  
**Final Well Status:** Observation Wells  
**Water Type:**  
**Casing Material:**  
**Audit No:** Z272119  
**Tag:** A236451  
**Construction Method:**  
**Elevation (m):**  
**Elevation Reliability:**  
**Depth to Bedrock:**  
**Well Depth:**  
**Overburden/Bedrock:**  
**Pump Rate:**  
**Static Water Level:**  
**Flowing (Y/N):**  
**Flow Rate:**  
**Clear/Cloudy:**

**Data Entry Status:**  
**Data Src:**  
**Date Received:** 11/17/2017  
**Selected Flag:** Yes  
**Abandonment Rec:**  
**Contractor:** 7320  
**Form Version:** 7  
**Owner:**  
**Street Name:** 122 MAIN STREET NORTH  
**County:** PEEL  
**Municipality:** BRAMPTON CITY  
**Site Info:**  
**Lot:**  
**Concession:**  
**Concession Name:**  
**Easting NAD83:**  
**Northing NAD83:**  
**Zone:**  
**UTM Reliability:**

**Bore Hole Information**

<b>Bore Hole ID:</b> 1006807021	<b>Elevation:</b> 213.204452
<b>DP2BR:</b>	<b>Elevrc:</b>
<b>Spatial Status:</b>	<b>Zone:</b> 17
<b>Code OB:</b>	<b>East83:</b> 599777

Map Key	Number of Records	Elevation (m)	Site	DB
<b>Code OB Desc:</b>			<b>North83:</b>	4837959
<b>Open Hole:</b>			<b>Org CS:</b>	UTM83
<b>Cluster Kind:</b>			<b>UTMRC:</b>	4
<b>Date Completed:</b>	10/12/2017		<b>UTMRC Desc:</b>	margin of error : 30 m - 100 m
<b>Remarks:</b>			<b>Location Method:</b>	wwr
<b>Elevrc Desc:</b>				
<b>Location Source Date:</b>				
<b>Improvement Location Source:</b>				
<b>Improvement Location Method:</b>				
<b>Source Revision Comment:</b>				
<b>Supplier Comment:</b>				

**Overburden and Bedrock**

**Materials Interval**

**Formation ID:** 1007042222  
**Layer:** 1  
**Color:** 6  
**General Color:** BROWN  
**Mat1:** 28  
**Most Common Material:** SAND  
**Mat2:** 79  
**Other Materials:** PACKED  
**Mat3:**  
**Other Materials:**  
**Formation Top Depth:** 0  
**Formation End Depth:** 2  
**Formation End Depth UOM:** ft

**Overburden and Bedrock**

**Materials Interval**

**Formation ID:** 1007042225  
**Layer:** 4  
**Color:** 7  
**General Color:** RED  
**Mat1:** 17  
**Most Common Material:** SHALE  
**Mat2:**  
**Other Materials:**  
**Mat3:**  
**Other Materials:**  
**Formation Top Depth:** 20  
**Formation End Depth:** 35  
**Formation End Depth UOM:** ft

**Overburden and Bedrock**

**Materials Interval**

**Formation ID:** 1007042223  
**Layer:** 2  
**Color:** 2  
**General Color:** GREY  
**Mat1:** 06  
**Most Common Material:** SILT  
**Mat2:** 05  
**Other Materials:** CLAY  
**Mat3:**  
**Other Materials:**  
**Formation Top Depth:** 2  
**Formation End Depth:** 10  
**Formation End Depth UOM:** ft

<b>Map Key</b>	<b>Number of Records</b>	<b>Elevation (m)</b>	<b>Site</b>	<b>DB</b>
<b><u>Overburden and Bedrock Materials Interval</u></b>				
<b>Formation ID:</b>		1007042224		
<b>Layer:</b>		3		
<b>Color:</b>		7		
<b>General Color:</b>		RED		
<b>Mat1:</b>		06		
<b>Most Common Material:</b>		SILT		
<b>Mat2:</b>		11		
<b>Other Materials:</b>		GRAVEL		
<b>Mat3:</b>				
<b>Other Materials:</b>				
<b>Formation Top Depth:</b>		10		
<b>Formation End Depth:</b>		20		
<b>Formation End Depth UOM:</b>		ft		
<b><u>Annular Space/Abandonment Sealing Record</u></b>				
<b>Plug ID:</b>		1007042234		
<b>Layer:</b>		2		
<b>Plug From:</b>		23		
<b>Plug To:</b>		11		
<b>Plug Depth UOM:</b>		ft		
<b><u>Annular Space/Abandonment Sealing Record</u></b>				
<b>Plug ID:</b>		1007042235		
<b>Layer:</b>		3		
<b>Plug From:</b>		11		
<b>Plug To:</b>		1		
<b>Plug Depth UOM:</b>		ft		
<b><u>Annular Space/Abandonment Sealing Record</u></b>				
<b>Plug ID:</b>		1007042233		
<b>Layer:</b>		1		
<b>Plug From:</b>		35		
<b>Plug To:</b>		23		
<b>Plug Depth UOM:</b>		ft		
<b><u>Annular Space/Abandonment Sealing Record</u></b>				
<b>Plug ID:</b>		1007042236		
<b>Layer:</b>		4		
<b>Plug From:</b>		1		
<b>Plug To:</b>		0		
<b>Plug Depth UOM:</b>		ft		
<b><u>Method of Construction &amp; Well Use</u></b>				
<b>Method Construction ID:</b>				
<b>Method Construction Code:</b>		2		
<b>Method Construction:</b>		Rotary (Convent.)		
<b>Other Method Construction:</b>				

**Pipe Information**

**Pipe ID:** 1007042221  
**Casing No:** 0  
**Comment:**  
**Alt Name:**

**Construction Record - Casing**

**Casing ID:** 1007042229  
**Layer:** 1  
**Material:** 5  
**Open Hole or Material:** PLASTIC  
**Depth From:** 12  
**Depth To:** 0  
**Casing Diameter:** 2  
**Casing Diameter UOM:** inch  
**Casing Depth UOM:** ft

**Construction Record - Screen**

**Screen ID:** 1007042230  
**Layer:** 1  
**Slot:** 10  
**Screen Top Depth:** 22  
**Screen End Depth:** 12  
**Screen Material:** 5  
**Screen Depth UOM:** ft  
**Screen Diameter UOM:** inch  
**Screen Diameter:** 2

**Water Details**

**Water ID:** 1007042228  
**Layer:** 1  
**Kind Code:** 8  
**Kind:** Untested  
**Water Found Depth:**  
**Water Found Depth UOM:** ft

**Hole Diameter**

**Hole ID:** 1007042227  
**Diameter:** 4.5  
**Depth From:** 25  
**Depth To:** 35  
**Hole Depth UOM:** ft  
**Hole Diameter UOM:** inch

**Hole Diameter**

**Hole ID:** 1007042226  
**Diameter:** 8  
**Depth From:** 0  
**Depth To:** 25  
**Hole Depth UOM:** ft  
**Hole Diameter UOM:** inch

---

Map Key	Number of Records	Elevation (m)	Site	DB
<a href="#">130</a>	1 of 1	215.9	44 Church Street West Brampton ON	EHS
<b>Order No:</b>	20140813105		<b>Nearest Intersection:</b>	
<b>Status:</b>	C		<b>Municipality:</b>	
<b>Report Type:</b>	Custom Report		<b>Client Prov/State:</b>	ON
<b>Report Date:</b>	19-AUG-14		<b>Search Radius (km):</b>	.25
<b>Date Received:</b>	13-AUG-14		<b>X:</b>	-79.766404
<b>Previous Site Name:</b>			<b>Y:</b>	43.687531
<b>Lot/Building Size:</b>				
<b>Additional Info Ordered:</b>				

Map Key	Number of Records	Elevation (m)	Site	DB
<a href="#">131</a>	1 of 1	212.1	Brampton ON	WWIS
<b>Well ID:</b>	7252031		<b>Data Entry Status:</b>	
<b>Construction Date:</b>			<b>Data Src:</b>	
<b>Primary Water Use:</b>	Monitoring and Test Hole		<b>Date Received:</b>	11/16/2015
<b>Sec. Water Use:</b>	0		<b>Selected Flag:</b>	Yes
<b>Final Well Status:</b>	Monitoring and Test Hole		<b>Abandonment Rec:</b>	
<b>Water Type:</b>			<b>Contractor:</b>	7241
<b>Casing Material:</b>			<b>Form Version:</b>	7
<b>Audit No:</b>	Z211771		<b>Owner:</b>	
<b>Tag:</b>	A171942		<b>Street Name:</b>	126 MAIN STREET NORTH
<b>Construction Method:</b>			<b>County:</b>	PEEL
<b>Elevation (m):</b>			<b>Municipality:</b>	BRAMPTON CITY
<b>Elevation Reliability:</b>			<b>Site Info:</b>	
<b>Depth to Bedrock:</b>			<b>Lot:</b>	
<b>Well Depth:</b>			<b>Concession:</b>	
<b>Overburden/Bedrock:</b>			<b>Concession Name:</b>	
<b>Pump Rate:</b>			<b>Easting NAD83:</b>	
<b>Static Water Level:</b>			<b>Northing NAD83:</b>	
<b>Flowing (Y/N):</b>			<b>Zone:</b>	
<b>Flow Rate:</b>			<b>UTM Reliability:</b>	
<b>Clear/Cloudy:</b>				

**Bore Hole Information**

<b>Bore Hole ID:</b>	1005797571	<b>Elevation:</b>	212.822952
<b>DP2BR:</b>		<b>Elevrc:</b>	
<b>Spatial Status:</b>		<b>Zone:</b>	17
<b>Code OB:</b>		<b>East83:</b>	599751
<b>Code OB Desc:</b>		<b>North83:</b>	4837943
<b>Open Hole:</b>		<b>Org CS:</b>	UTM83
<b>Cluster Kind:</b>		<b>UTMRC:</b>	4
<b>Date Completed:</b>	10/22/2015	<b>UTMRC Desc:</b>	margin of error : 30 m - 100 m
<b>Remarks:</b>		<b>Location Method:</b>	wwr
<b>Elevrc Desc:</b>			
<b>Location Source Date:</b>			
<b>Improvement Location Source:</b>			
<b>Improvement Location Method:</b>			
<b>Source Revision Comment:</b>			
<b>Supplier Comment:</b>			

**Overburden and Bedrock**

**Materials Interval**

<b>Formation ID:</b>	1005815705
<b>Layer:</b>	1
<b>Color:</b>	6
<b>General Color:</b>	BROWN
<b>Mat1:</b>	28

<b>Map Key</b>	<b>Number of Records</b>	<b>Elevation (m)</b>	<b>Site</b>	<b>DB</b>
<b>Most Common Material:</b>		SAND		
<b>Mat2:</b>				
<b>Other Materials:</b>				
<b>Mat3:</b>		73		
<b>Other Materials:</b>		HARD		
<b>Formation Top Depth:</b>		0		
<b>Formation End Depth:</b>		0.5		
<b>Formation End Depth UOM:</b>		ft		
<b><u>Overburden and Bedrock Materials Interval</u></b>				
<b>Formation ID:</b>		1005815706		
<b>Layer:</b>		2		
<b>Color:</b>		6		
<b>General Color:</b>		BROWN		
<b>Mat1:</b>		01		
<b>Most Common Material:</b>		FILL		
<b>Mat2:</b>		28		
<b>Other Materials:</b>		SAND		
<b>Mat3:</b>		85		
<b>Other Materials:</b>		SOFT		
<b>Formation Top Depth:</b>		0.5		
<b>Formation End Depth:</b>		14		
<b>Formation End Depth UOM:</b>		ft		
<b><u>Overburden and Bedrock Materials Interval</u></b>				
<b>Formation ID:</b>		1005815707		
<b>Layer:</b>		3		
<b>Color:</b>		7		
<b>General Color:</b>		RED		
<b>Mat1:</b>		17		
<b>Most Common Material:</b>		SHALE		
<b>Mat2:</b>		06		
<b>Other Materials:</b>		SILT		
<b>Mat3:</b>		73		
<b>Other Materials:</b>		HARD		
<b>Formation Top Depth:</b>		14		
<b>Formation End Depth:</b>		15		
<b>Formation End Depth UOM:</b>		ft		
<b><u>Annular Space/Abandonment Sealing Record</u></b>				
<b>Plug ID:</b>		1005815717		
<b>Layer:</b>		3		
<b>Plug From:</b>		4		
<b>Plug To:</b>		15		
<b>Plug Depth UOM:</b>		ft		
<b><u>Annular Space/Abandonment Sealing Record</u></b>				
<b>Plug ID:</b>		1005815715		
<b>Layer:</b>		1		
<b>Plug From:</b>		0		
<b>Plug To:</b>		1		
<b>Plug Depth UOM:</b>		ft		



<b>Map Key</b>	<b>Number of Records</b>	<b>Elevation (m)</b>	<b>Site</b>	<b>DB</b>
<b><u>Annular Space/Abandonment Sealing Record</u></b>				
<b>Plug ID:</b>		1005815716		
<b>Layer:</b>		2		
<b>Plug From:</b>		1		
<b>Plug To:</b>		4		
<b>Plug Depth UOM:</b>		ft		
<b><u>Method of Construction &amp; Well Use</u></b>				
<b>Method Construction ID:</b>				
<b>Method Construction Code:</b>		2		
<b>Method Construction:</b>		Rotary (Convent.)		
<b>Other Method Construction:</b>				
<b><u>Pipe Information</u></b>				
<b>Pipe ID:</b>		1005815704		
<b>Casing No:</b>		0		
<b>Comment:</b>				
<b>Alt Name:</b>				
<b><u>Construction Record - Casing</u></b>				
<b>Casing ID:</b>		1005815710		
<b>Layer:</b>		1		
<b>Material:</b>		5		
<b>Open Hole or Material:</b>		PLASTIC		
<b>Depth From:</b>		0		
<b>Depth To:</b>		5		
<b>Casing Diameter:</b>		2		
<b>Casing Diameter UOM:</b>		inch		
<b>Casing Depth UOM:</b>		ft		
<b><u>Construction Record - Screen</u></b>				
<b>Screen ID:</b>		1005815711		
<b>Layer:</b>		1		
<b>Slot:</b>		10		
<b>Screen Top Depth:</b>		5		
<b>Screen End Depth:</b>		15		
<b>Screen Material:</b>		5		
<b>Screen Depth UOM:</b>		ft		
<b>Screen Diameter UOM:</b>		inch		
<b>Screen Diameter:</b>		2.25		
<b><u>Hole Diameter</u></b>				
<b>Hole ID:</b>		1005815708		
<b>Diameter:</b>		6		
<b>Depth From:</b>		0		
<b>Depth To:</b>		15		
<b>Hole Depth UOM:</b>		ft		
<b>Hole Diameter UOM:</b>		inch		

<p><b>Well ID:</b> 7252034</p> <p><b>Construction Date:</b></p> <p><b>Primary Water Use:</b> Monitoring and Test Hole</p> <p><b>Sec. Water Use:</b> 0</p> <p><b>Final Well Status:</b> Monitoring and Test Hole</p> <p><b>Water Type:</b></p> <p><b>Casing Material:</b></p> <p><b>Audit No:</b> Z211753</p> <p><b>Tag:</b> A171941</p> <p><b>Construction Method:</b></p> <p><b>Elevation (m):</b></p> <p><b>Elevation Reliability:</b></p> <p><b>Depth to Bedrock:</b></p> <p><b>Well Depth:</b></p> <p><b>Overburden/Bedrock:</b></p> <p><b>Pump Rate:</b></p> <p><b>Static Water Level:</b></p> <p><b>Flowing (Y/N):</b></p> <p><b>Flow Rate:</b></p> <p><b>Clear/Cloudy:</b></p>	<p><b>Data Entry Status:</b></p> <p><b>Data Src:</b></p> <p><b>Date Received:</b> 11/16/2015</p> <p><b>Selected Flag:</b> Yes</p> <p><b>Abandonment Rec:</b></p> <p><b>Contractor:</b> 7241</p> <p><b>Form Version:</b> 7</p> <p><b>Owner:</b></p> <p><b>Street Name:</b> 126 MAIN STREET NORTH</p> <p><b>County:</b> PEEL</p> <p><b>Municipality:</b> BRAMPTON CITY</p> <p><b>Site Info:</b></p> <p><b>Lot:</b></p> <p><b>Concession:</b></p> <p><b>Concession Name:</b></p> <p><b>Easting NAD83:</b></p> <p><b>Northing NAD83:</b></p> <p><b>Zone:</b></p> <p><b>UTM Reliability:</b></p>
---	---

**Bore Hole Information**

<p><b>Bore Hole ID:</b> 1005797593</p> <p><b>DP2BR:</b></p> <p><b>Spatial Status:</b></p> <p><b>Code OB:</b></p> <p><b>Code OB Desc:</b></p> <p><b>Open Hole:</b></p> <p><b>Cluster Kind:</b></p> <p><b>Date Completed:</b> 10/22/2015</p> <p><b>Remarks:</b></p> <p><b>Elevrc Desc:</b></p> <p><b>Location Source Date:</b></p> <p><b>Improvement Location Source:</b></p> <p><b>Improvement Location Method:</b></p> <p><b>Source Revision Comment:</b></p> <p><b>Supplier Comment:</b></p>	<p><b>Elevation:</b> 212.785202</p> <p><b>Elevrc:</b></p> <p><b>Zone:</b> 17</p> <p><b>East83:</b> 599769</p> <p><b>North83:</b> 4837949</p> <p><b>Org CS:</b> UTM83</p> <p><b>UTMRC:</b> 4</p> <p><b>UTMRC Desc:</b> margin of error : 30 m - 100 m</p> <p><b>Location Method:</b> wwr</p>
---	---

**Overburden and Bedrock**

**Materials Interval**

**Formation ID:** 1005815756

**Layer:** 1

**Color:** 8

**General Color:** BLACK

**Mat1:**

**Most Common Material:**

**Mat2:**

**Other Materials:**

**Mat3:** 85

**Other Materials:** SOFT

**Formation Top Depth:** 0

**Formation End Depth:** 0.5

**Formation End Depth UOM:** ft

**Overburden and Bedrock**

**Materials Interval**

**Formation ID:** 1005815757

**Layer:** 2

**Color:** 6

**General Color:** BROWN

<b>Map Key</b>	<b>Number of Records</b>	<b>Elevation (m)</b>	<b>Site</b>	<b>DB</b>
<b>Mat1:</b>		01		
<b>Most Common Material:</b>		FILL		
<b>Mat2:</b>		28		
<b>Other Materials:</b>		SAND		
<b>Mat3:</b>		85		
<b>Other Materials:</b>		SOFT		
<b>Formation Top Depth:</b>		0.5		
<b>Formation End Depth:</b>		13		
<b>Formation End Depth UOM:</b>		ft		
<b><u>Overburden and Bedrock Materials Interval</u></b>				
<b>Formation ID:</b>		1005815758		
<b>Layer:</b>		3		
<b>Color:</b>		7		
<b>General Color:</b>		RED		
<b>Mat1:</b>		17		
<b>Most Common Material:</b>		SHALE		
<b>Mat2:</b>		06		
<b>Other Materials:</b>		SILT		
<b>Mat3:</b>		73		
<b>Other Materials:</b>		HARD		
<b>Formation Top Depth:</b>		13		
<b>Formation End Depth:</b>		20		
<b>Formation End Depth UOM:</b>		ft		
<b><u>Annular Space/Abandonment Sealing Record</u></b>				
<b>Plug ID:</b>		1005815766		
<b>Layer:</b>		1		
<b>Plug From:</b>		0		
<b>Plug To:</b>		1		
<b>Plug Depth UOM:</b>		ft		
<b><u>Annular Space/Abandonment Sealing Record</u></b>				
<b>Plug ID:</b>		1005815767		
<b>Layer:</b>		2		
<b>Plug From:</b>		1		
<b>Plug To:</b>		9		
<b>Plug Depth UOM:</b>		ft		
<b><u>Annular Space/Abandonment Sealing Record</u></b>				
<b>Plug ID:</b>		1005815768		
<b>Layer:</b>		3		
<b>Plug From:</b>		9		
<b>Plug To:</b>		20		
<b>Plug Depth UOM:</b>		ft		
<b><u>Method of Construction &amp; Well Use</u></b>				
<b>Method Construction ID:</b>				
<b>Method Construction Code:</b>		2		
<b>Method Construction:</b>		Rotary (Convent.)		
<b>Other Method Construction:</b>				

Map Key	Number of Records	Elevation (m)	Site	DB
---------	-------------------	---------------	------	----

**Pipe Information**

Pipe ID: 1005815755  
 Casing No: 0  
 Comment:  
 Alt Name:

**Construction Record - Casing**

Casing ID: 1005815761  
 Layer: 1  
 Material: 5  
 Open Hole or Material: PLASTIC  
 Depth From: 0  
 Depth To: 10  
 Casing Diameter: 2  
 Casing Diameter UOM: inch  
 Casing Depth UOM: ft

**Construction Record - Screen**

Screen ID: 1005815762  
 Layer: 1  
 Slot: 10  
 Screen Top Depth: 10  
 Screen End Depth: 20  
 Screen Material: 5  
 Screen Depth UOM: ft  
 Screen Diameter UOM: inch  
 Screen Diameter: 2.25

**Hole Diameter**

Hole ID: 1005815759  
 Diameter: 6  
 Depth From: 0  
 Depth To: 20  
 Hole Depth UOM: ft  
 Hole Diameter UOM: inch

<a href="#">133</a>	1 of 1	211.9	ROSE GARDEN DEVELOPMENT INC. 122/130 MAIN STREET NORTH BRAMPTON ON L6X 1M9	GEN
---------------------	--------	-------	--	-----

Generator No:	ON5344473	PO Box No:	
Status:	Registered	Country:	Canada
Approval Years:	As of Dec 2017	Choice of Contact:	
Contam. Facility:		Co Admin:	
MHSW Facility:		Phone No Admin:	
SIC Code:			
SIC Description:			

**Detail(s)**

Waste Class: 150 L  
 Waste Class Desc: Inert organic wastes

<a href="#">134</a>	1 of 1	212.8	11 CHURCH STREET WEST	HINC
---------------------	--------	-------	-----------------------	------

**BRAMPTON ON L6X 4J7**

**External File Num:** FS INC 0903-01633  
**Fuel Occurrence Type:** Pipeline Strike  
**Date of Occurrence:** 3/18/2009  
**Fuel Type Involved:** Natural Gas  
**Status Desc:** Completed - Causal Analysis(End)  
**Job Type Desc:** Incident/Near-Miss Occurrence (FS)  
**Oper. Type Involved:** Construction Site (pipeline strike)  
**Service Interruptions:** No  
**Property Damage:** No  
**Fuel Life Cycle Stage:** Transmission, Distribution and Transportation  
**Root Cause:** Root Cause: Equipment/Material/Component:No Procedures:No Maintenance:No Design:Yes Training:No Management:Yes Human Factors:No

**Reported Details:**  
**Fuel Category:** Gaseous Fuel  
**Occurrence Type:** Incident  
**Affiliation:** Industry Stakeholder (Licensee/Registration/Certificate Holder, Facility Owner, etc.)  
**County Name:** Peel  
**Approx. Quant. Rel:**  
**Nearby body of water:**  
**Enter Drainage Syst.:**  
**Approx. Quant. Unit:**  
**Environmental Impact:**

135      1 of 1      212.6      ON      BORE

<b>Borehole ID:</b> 638681 <b>OGF ID:</b> 215539078 <b>Status:</b> <b>Type:</b> Borehole <b>Use:</b> Geotechnical/Geological Investigation <b>Completion Date:</b> JUN-1967 <b>Static Water Level:</b> <b>Primary Water Use:</b> Not Used <b>Sec. Water Use:</b> <b>Total Depth m:</b> 4.6 <b>Depth Ref:</b> Ground Surface <b>Depth Elev:</b> <b>Drill Method:</b> Power auger <b>Orig Ground Elev m:</b> 213 <b>Elev Reliabil Note:</b> <b>DEM Ground Elev m:</b> 212 <b>Concession:</b> <b>Location D:</b> <b>Survey D:</b> <b>Comments:</b>	<b>Inclin FLG:</b> No <b>SP Status:</b> Initial Entry <b>Surv Elev:</b> No <b>Piezometer:</b> No <b>Primary Name:</b> <b>Municipality:</b> <b>Lot:</b> <b>Township:</b> <b>Latitude DD:</b> 43.687669 <b>Longitude DD:</b> -79.762503 <b>UTM Zone:</b> 17 <b>Easting:</b> 599735 <b>Northing:</b> 4837928 <b>Location Accuracy:</b> <b>Accuracy:</b> Not Applicable
--	---

**Borehole Geology Stratum**

<b>Geology Stratum ID:</b> 218485622 <b>Top Depth:</b> 2.7 <b>Bottom Depth:</b> 4.6 <b>Material Color:</b> Brown <b>Material 1:</b> Till <b>Material 2:</b> Sand <b>Material 3:</b> Silt <b>Material 4:</b> <b>Gsc Material Description:</b> <b>Stratum Description:</b>	<b>Mat Consistency:</b> <b>Material Moisture:</b> <b>Material Texture:</b> <b>Non Geo Mat Type:</b> <b>Geologic Formation:</b> <b>Geologic Group:</b> <b>Geologic Period:</b> <b>Depositional Gen:</b> glacial
---	---

TILL,SAND,SILT. BROWN,GLACIAL,AGE GLACIAL. 023 012 0003000700090070 \*\*Note: Many records provided by the department have a truncated [Stratum Description] field.

Map Key	Number of Records	Elevation (m)	Site	DB
<b>Geology Stratum ID:</b>	218485621			
<b>Top Depth:</b>	.9			
<b>Bottom Depth:</b>	2.7			
<b>Material Color:</b>	Brown			
<b>Material 1:</b>	Fill			
<b>Material 2:</b>	Clay			
<b>Material 3:</b>	Gravel			
<b>Material 4:</b>	Sand			
<b>Gsc Material Description:</b>				
<b>Stratum Description:</b>	FILL,CLAY,GRAVEL, SAND. BROWN,AGE QUATERNARY.			
<b>Mat Consistency:</b>				
<b>Material Moisture:</b>				
<b>Material Texture:</b>				
<b>Non Geo Mat Type:</b>				
<b>Geologic Formation:</b>				
<b>Geologic Group:</b>				Quaternary
<b>Geologic Period:</b>				fill
<b>Depositional Gen:</b>				
<b>Geology Stratum ID:</b>	218485620			
<b>Top Depth:</b>	0			
<b>Bottom Depth:</b>	.9			
<b>Material Color:</b>	Brown			
<b>Material 1:</b>	Fill			
<b>Material 2:</b>	Sand			
<b>Material 3:</b>	Gravel			
<b>Material 4:</b>				
<b>Gsc Material Description:</b>				
<b>Stratum Description:</b>	FILL,SAND,GRAVEL. BROWN,AGE QUATERNARY.			
<b>Mat Consistency:</b>				
<b>Material Moisture:</b>				
<b>Material Texture:</b>				
<b>Non Geo Mat Type:</b>				
<b>Geologic Formation:</b>				
<b>Geologic Group:</b>				Quaternary
<b>Geologic Period:</b>				fill
<b>Depositional Gen:</b>				
<b>Source</b>				
<b>Source Type:</b>	Data Survey			
<b>Source Orig:</b>	Geological Survey of Canada			
<b>Source Date:</b>	1956-1972			
<b>Confidence:</b>	M			
<b>Observatio:</b>				
<b>Source Name:</b>	Urban Geology Automated Information System (UGAIS)			
<b>Source Details:</b>	File: TOR1B.txt RecordID: 066440 NTS_Sheet: 30M12F			
<b>Confiden 1:</b>	Reliable information but incomplete.			
<b>Source Appl:</b>				Spatial/Tabular
<b>Source Iden:</b>				1
<b>Scale or Res:</b>				Varies
<b>Horizontal:</b>				NAD27
<b>Verticalda:</b>				Mean Average Sea Level
<b>Source List</b>				
<b>Source Identifier:</b>	1			
<b>Source Type:</b>	Data Survey			
<b>Source Date:</b>	1956-1972			
<b>Scale or Resolution:</b>	Varies			
<b>Source Name:</b>	Urban Geology Automated Information System (UGAIS)			
<b>Source Originators:</b>	Geological Survey of Canada			
<b>Horizontal Datum:</b>				NAD27
<b>Vertical Datum:</b>				Mean Average Sea Level
<b>Projection Name:</b>				Universal Transverse Mercator

136

1 of 1

225.9

Brampton ON

WWIS

<b>Well ID:</b>	7117463			
<b>Construction Date:</b>				
<b>Primary Water Use:</b>	Monitoring and Test Hole			
<b>Sec. Water Use:</b>	0			
<b>Final Well Status:</b>	Monitoring and Test Hole			
<b>Water Type:</b>				
<b>Casing Material:</b>				
<b>Audit No:</b>	Z93002			
<b>Tag:</b>	A081149			
<b>Construction Method:</b>				
<b>Elevation (m):</b>				
<b>Elevation Reliability:</b>				
<b>Depth to Bedrock:</b>				
<b>Well Depth:</b>				
<b>Overburden/Bedrock:</b>				
<b>Pump Rate:</b>				
<b>Static Water Level:</b>				
<b>Flowing (Y/N):</b>				
<b>Data Entry Status:</b>				
<b>Data Src:</b>				
<b>Date Received:</b>	1/9/2009			
<b>Selected Flag:</b>	Yes			
<b>Abandonment Rec:</b>				
<b>Contractor:</b>	7241			
<b>Form Version:</b>	7			
<b>Owner:</b>				
<b>Street Name:</b>	80 BEECH RD.			
<b>County:</b>	PEEL			
<b>Municipality:</b>	BRAMPTON CITY			
<b>Site Info:</b>				
<b>Lot:</b>				
<b>Concession:</b>				
<b>Concession Name:</b>				
<b>Easting NAD83:</b>				
<b>Northing NAD83:</b>				
<b>Zone:</b>				

Flow Rate:  
Clear/Cloudy:

UTM Reliability:

**Bore Hole Information**

<b>Bore Hole ID:</b>	1001945140	<b>Elevation:</b>	226.529739
<b>DP2BR:</b>		<b>Elevrc:</b>	
<b>Spatial Status:</b>		<b>Zone:</b>	17
<b>Code OB:</b>		<b>East83:</b>	600066
<b>Code OB Desc:</b>		<b>North83:</b>	4839036
<b>Open Hole:</b>		<b>Org CS:</b>	UTM83
<b>Cluster Kind:</b>		<b>UTMRC:</b>	4
<b>Date Completed:</b>		<b>UTMRC Desc:</b>	margin of error : 30 m - 100 m
<b>Remarks:</b>		<b>Location Method:</b>	wwr
<b>Elevrc Desc:</b>			
<b>Location Source Date:</b>			
<b>Improvement Location Source:</b>			
<b>Improvement Location Method:</b>			
<b>Source Revision Comment:</b>			
<b>Supplier Comment:</b>			

**Overburden and Bedrock**

**Materials Interval**

<b>Formation ID:</b>	1002447416
<b>Layer:</b>	1
<b>Color:</b>	6
<b>General Color:</b>	BROWN
<b>Mat1:</b>	28
<b>Most Common Material:</b>	SAND
<b>Mat2:</b>	06
<b>Other Materials:</b>	SILT
<b>Mat3:</b>	66
<b>Other Materials:</b>	DENSE
<b>Formation Top Depth:</b>	0
<b>Formation End Depth:</b>	5.49
<b>Formation End Depth UOM:</b>	m

**Overburden and Bedrock**

**Materials Interval**

<b>Formation ID:</b>	1002447417
<b>Layer:</b>	2
<b>Color:</b>	2
<b>General Color:</b>	GREY
<b>Mat1:</b>	06
<b>Most Common Material:</b>	SILT
<b>Mat2:</b>	05
<b>Other Materials:</b>	CLAY
<b>Mat3:</b>	66
<b>Other Materials:</b>	DENSE
<b>Formation Top Depth:</b>	5.49
<b>Formation End Depth:</b>	9.14
<b>Formation End Depth UOM:</b>	m

**Annular Space/Abandonment**

**Sealing Record**

<b>Plug ID:</b>	1002447421
<b>Layer:</b>	3
<b>Plug From:</b>	6.1
<b>Plug To:</b>	9.14

<b>Map Key</b>	<b>Number of Records</b>	<b>Elevation (m)</b>	<b>Site</b>	<b>DB</b>
<b>Plug Depth UOM:</b>		m		
<b><u>Annular Space/Abandonment Sealing Record</u></b>				
<b>Plug ID:</b>		1002447420		
<b>Layer:</b>		2		
<b>Plug From:</b>		0.31		
<b>Plug To:</b>		6.1		
<b>Plug Depth UOM:</b>		m		
<b><u>Annular Space/Abandonment Sealing Record</u></b>				
<b>Plug ID:</b>		1002447419		
<b>Layer:</b>		1		
<b>Plug From:</b>		0		
<b>Plug To:</b>		0.31		
<b>Plug Depth UOM:</b>		m		
<b><u>Method of Construction &amp; Well Use</u></b>				
<b>Method Construction ID:</b>				
<b>Method Construction Code:</b>		9		
<b>Method Construction:</b>		Driving		
<b>Other Method Construction:</b>				
<b><u>Pipe Information</u></b>				
<b>Pipe ID:</b>		1002447415		
<b>Casing No:</b>		0		
<b>Comment:</b>				
<b>Alt Name:</b>				
<b><u>Construction Record - Casing</u></b>				
<b>Casing ID:</b>		1002447423		
<b>Layer:</b>		1		
<b>Material:</b>		5		
<b>Open Hole or Material:</b>		PLASTIC		
<b>Depth From:</b>		0		
<b>Depth To:</b>		6.1		
<b>Casing Diameter:</b>		4.02		
<b>Casing Diameter UOM:</b>		cm		
<b>Casing Depth UOM:</b>		m		
<b><u>Construction Record - Screen</u></b>				
<b>Screen ID:</b>		1002447424		
<b>Layer:</b>		1		
<b>Slot:</b>		10		
<b>Screen Top Depth:</b>		6.1		
<b>Screen End Depth:</b>		9.14		
<b>Screen Material:</b>		5		
<b>Screen Depth UOM:</b>		m		
<b>Screen Diameter UOM:</b>		cm		
<b>Screen Diameter:</b>		4.82		
<b><u>Hole Diameter</u></b>				



Map Key	Number of Records	Elevation (m)	Site	DB
<b>Hole ID:</b> 1002447418 <b>Diameter:</b> 10.92 <b>Depth From:</b> 0 <b>Depth To:</b> 9.14 <b>Hole Depth UOM:</b> m <b>Hole Diameter UOM:</b> cm				
<a href="#">137</a>	1 of 1	215.9	<b>Market St &amp; Church St Station #2 Brampton ON</b>	<b>RSC</b>
<b>RSC ID:</b> <b>RA No:</b> <b>RSC Type:</b> <b>Curr Property Use:</b> <b>Ministry District:</b> Halton Peel <b>Filing Date:</b> 05/08/01 <b>Date Ack:</b> 08/17/01 <b>Date Returned:</b> <b>Restoration Type:</b> Generic <b>Soil Type:</b> Medium/Fine <b>Criteria:</b> Ind/Comm + Nonpotable <b>CPU Issued Sect 1686:</b> <b>Asmt Roll No:</b> <b>Prop ID No (PIN):</b> <b>Property Municipal Address:</b> <b>Mailing Address:</b> <b>Latitude &amp; Latitide:</b> <b>UTM Coordinates:</b> <b>Consultant:</b> Phoenix.Mg Inc. <b>Legal Desc:</b> <b>Measurement Method:</b> <b>Applicable Standards:</b> <b>RSC PDF:</b>			<b>Cert Date:</b> <b>Cert Prop Use No:</b> <b>Intended Prop Use:</b> <b>Qual Person Name:</b> <b>Stratified (Y/N):</b> N <b>Audit (Y/N):</b> <b>Entire Leg Prop. (Y/N):</b> <b>Accuracy Estimate:</b> <b>Telephone:</b> <b>Fax:</b> <b>Email:</b>	
<a href="#">138</a>	1 of 1	211.9	<b>122 - 130 Main Street North &amp; 2 - 10 Nelson Street East Brampton ON</b>	<b>EHS</b>
<b>Order No:</b> 20150203007 <b>Status:</b> C <b>Report Type:</b> Custom Report <b>Report Date:</b> 06-FEB-15 <b>Date Received:</b> 03-FEB-15 <b>Previous Site Name:</b> <b>Lot/Building Size:</b> <b>Additional Info Ordered:</b>			<b>Nearest Intersection:</b> <b>Municipality:</b> <b>Client Prov/State:</b> ON <b>Search Radius (km):</b> .25 <b>X:</b> -79.762044 <b>Y:</b> 43.687738	
<a href="#">139</a>	1 of 1	218.9	<b>Brampton ON</b>	<b>WWIS</b>
<b>Well ID:</b> 7311335 <b>Construction Date:</b> <b>Primary Water Use:</b> Test Hole <b>Sec. Water Use:</b> Monitoring <b>Final Well Status:</b> Monitoring and Test Hole <b>Water Type:</b> <b>Casing Material:</b> <b>Audit No:</b> Z284932 <b>Tag:</b> A246492 <b>Construction Method:</b> <b>Elevation (m):</b>			<b>Data Entry Status:</b> <b>Data Src:</b> <b>Date Received:</b> 5/11/2018 <b>Selected Flag:</b> Yes <b>Abandonment Rec:</b> <b>Contractor:</b> 7241 <b>Form Version:</b> 7 <b>Owner:</b> <b>Street Name:</b> 411 MAIN ST N <b>County:</b> PEEL <b>Municipality:</b> BRAMPTON CITY (CHINGUACOUSY)	

**Elevation Reliability:**  
**Depth to Bedrock:**  
**Well Depth:**  
**Overburden/Bedrock:**  
**Pump Rate:**  
**Static Water Level:**  
**Flowing (Y/N):**  
**Flow Rate:**  
**Clear/Cloudy:**

**Site Info:**  
**Lot:**  
**Concession:**  
**Concession Name:**  
**Easting NAD83:**  
**Northing NAD83:**  
**Zone:**  
**UTM Reliability:**

**Bore Hole Information**

**Bore Hole ID:** 1007056920  
**DP2BR:**  
**Spatial Status:**  
**Code OB:**  
**Code OB Desc:**  
**Open Hole:**  
**Cluster Kind:**  
**Date Completed:** 4/17/2018  
**Remarks:**  
**Elevrc Desc:**  
**Location Source Date:**  
**Improvement Location Source:**  
**Improvement Location Method:**  
**Source Revision Comment:**  
**Supplier Comment:**

**Elevation:**  
**Elevrc:**  
**Zone:** 17  
**East83:** 598817  
**North83:** 4838803  
**Org CS:** UTM83  
**UTMRC:** 4  
**UTMRC Desc:** margin of error : 30 m - 100 m  
**Location Method:** wwr

**Overburden and Bedrock**  
**Materials Interval**

**Formation ID:** 1007272884  
**Layer:** 2  
**Color:** 6  
**General Color:** BROWN  
**Mat1:** 01  
**Most Common Material:** FILL  
**Mat2:**  
**Other Materials:**  
**Mat3:**  
**Other Materials:**  
**Formation Top Depth:** 0.5  
**Formation End Depth:** 5  
**Formation End Depth UOM:** ft

**Overburden and Bedrock**  
**Materials Interval**

**Formation ID:** 1007272883  
**Layer:** 1  
**Color:** 8  
**General Color:** BLACK  
**Mat1:** 27  
**Most Common Material:** OTHER  
**Mat2:**  
**Other Materials:**  
**Mat3:**  
**Other Materials:**  
**Formation Top Depth:** 0  
**Formation End Depth:** 0.5  
**Formation End Depth UOM:** ft

<b>Map Key</b>	<b>Number of Records</b>	<b>Elevation (m)</b>	<b>Site</b>	<b>DB</b>
<b><u>Overburden and Bedrock Materials Interval</u></b>				
<b>Formation ID:</b>		1007272885		
<b>Layer:</b>		3		
<b>Color:</b>		6		
<b>General Color:</b>		BROWN		
<b>Mat1:</b>		06		
<b>Most Common Material:</b>		SILT		
<b>Mat2:</b>		28		
<b>Other Materials:</b>		SAND		
<b>Mat3:</b>				
<b>Other Materials:</b>				
<b>Formation Top Depth:</b>		5		
<b>Formation End Depth:</b>		13		
<b>Formation End Depth UOM:</b>		ft		
<b><u>Overburden and Bedrock Materials Interval</u></b>				
<b>Formation ID:</b>		1007272886		
<b>Layer:</b>		4		
<b>Color:</b>		7		
<b>General Color:</b>		RED		
<b>Mat1:</b>				
<b>Most Common Material:</b>				
<b>Mat2:</b>				
<b>Other Materials:</b>				
<b>Mat3:</b>				
<b>Other Materials:</b>				
<b>Formation Top Depth:</b>		13		
<b>Formation End Depth:</b>		15		
<b>Formation End Depth UOM:</b>		ft		
<b><u>Annular Space/Abandonment Sealing Record</u></b>				
<b>Plug ID:</b>		1007272894		
<b>Layer:</b>		1		
<b>Plug From:</b>		0		
<b>Plug To:</b>		0.5		
<b>Plug Depth UOM:</b>		ft		
<b><u>Annular Space/Abandonment Sealing Record</u></b>				
<b>Plug ID:</b>		1007272895		
<b>Layer:</b>		2		
<b>Plug From:</b>		0.5		
<b>Plug To:</b>		4		
<b>Plug Depth UOM:</b>		ft		
<b><u>Annular Space/Abandonment Sealing Record</u></b>				
<b>Plug ID:</b>		1007272896		
<b>Layer:</b>		3		
<b>Plug From:</b>		4		
<b>Plug To:</b>		15		
<b>Plug Depth UOM:</b>		ft		

Map Key	Number of Records	Elevation (m)	Site	DB
---------	-------------------	---------------	------	----

**Method of Construction & Well Use**

**Method Construction ID:**  
**Method Construction Code:** B  
**Method Construction:** Other Method  
**Other Method Construction:** DIRECT PUSH

**Pipe Information**

**Pipe ID:** 1007272882  
**Casing No:** 0  
**Comment:**  
**Alt Name:**

**Construction Record - Casing**

**Casing ID:** 1007272889  
**Layer:** 1  
**Material:** 5  
**Open Hole or Material:** PLASTIC  
**Depth From:** 0  
**Depth To:** 5  
**Casing Diameter:** 2  
**Casing Diameter UOM:** inch  
**Casing Depth UOM:** ft

**Construction Record - Screen**

**Screen ID:** 1007272890  
**Layer:** 1  
**Slot:** 10  
**Screen Top Depth:** 5  
**Screen End Depth:** 15  
**Screen Material:** 5  
**Screen Depth UOM:** ft  
**Screen Diameter UOM:** inch  
**Screen Diameter:** 2.25

**Hole Diameter**

**Hole ID:** 1007272887  
**Diameter:** 6  
**Depth From:** 0  
**Depth To:** 15  
**Hole Depth UOM:** ft  
**Hole Diameter UOM:** inch

[140](#)      1 of 2      213.9      ON      WWIS

<b>Well ID:</b> 7220659	<b>Data Entry Status:</b> Yes
<b>Construction Date:</b>	<b>Data Src:</b>
<b>Primary Water Use:</b>	<b>Date Received:</b> 5/22/2014
<b>Sec. Water Use:</b>	<b>Selected Flag:</b> Yes
<b>Final Well Status:</b>	<b>Abandonment Rec:</b> Yes
<b>Water Type:</b>	<b>Contractor:</b> 6607
<b>Casing Material:</b>	<b>Form Version:</b> 8
<b>Audit No:</b> C23881	<b>Owner:</b>
<b>Tag:</b> A157232	<b>Street Name:</b>
<b>Construction Method:</b>	<b>County:</b> PEEL

Map Key	Number of Records	Elevation (m)	Site	DB
<b>Elevation (m):</b> <b>Elevation Reliability:</b> <b>Depth to Bedrock:</b> <b>Well Depth:</b> <b>Overburden/Bedrock:</b> <b>Pump Rate:</b> <b>Static Water Level:</b> <b>Flowing (Y/N):</b> <b>Flow Rate:</b> <b>Clear/Cloudy:</b>			<b>Municipality:</b> <b>Site Info:</b> <b>Lot:</b> <b>Concession:</b> <b>Concession Name:</b> <b>Easting NAD83:</b> <b>Northing NAD83:</b> <b>Zone:</b> <b>UTM Reliability:</b>	BRAMPTON CITY
<b><u>Bore Hole Information</u></b>				
<b>Bore Hole ID:</b> <b>DP2BR:</b> <b>Spatial Status:</b> <b>Code OB:</b> <b>Code OB Desc:</b> <b>Open Hole:</b> <b>Cluster Kind:</b> <b>Date Completed:</b> <b>Remarks:</b> <b>Elevrc Desc:</b> <b>Location Source Date:</b> <b>Improvement Location Source:</b> <b>Improvement Location Method:</b> <b>Source Revision Comment:</b> <b>Supplier Comment:</b>	1004775622		<b>Elevation:</b> <b>Elevrc:</b> <b>Zone:</b> <b>East83:</b> <b>North83:</b> <b>Org CS:</b> <b>UTMRC:</b> <b>UTMRC Desc:</b> <b>Location Method:</b>	215.330337  17 599623 4837891 UTM83 4 margin of error : 30 m - 100 m wwr
<a href="#">140</a>	2 of 2	213.9	ON	WWIS
<b>Well ID:</b> <b>Construction Date:</b> <b>Primary Water Use:</b> <b>Sec. Water Use:</b> <b>Final Well Status:</b> <b>Water Type:</b> <b>Casing Material:</b> <b>Audit No:</b> <b>Tag:</b> <b>Construction Method:</b> <b>Elevation (m):</b> <b>Elevation Reliability:</b> <b>Depth to Bedrock:</b> <b>Well Depth:</b> <b>Overburden/Bedrock:</b> <b>Pump Rate:</b> <b>Static Water Level:</b> <b>Flowing (Y/N):</b> <b>Flow Rate:</b> <b>Clear/Cloudy:</b>	7216983		<b>Data Entry Status:</b> <b>Data Src:</b> <b>Date Received:</b> <b>Selected Flag:</b> <b>Abandonment Rec:</b> <b>Contractor:</b> <b>Form Version:</b> <b>Owner:</b> <b>Street Name:</b> <b>County:</b> <b>Municipality:</b> <b>Site Info:</b> <b>Lot:</b> <b>Concession:</b> <b>Concession Name:</b> <b>Easting NAD83:</b> <b>Northing NAD83:</b> <b>Zone:</b> <b>UTM Reliability:</b>	Yes  2/26/2014 Yes  6607 8  PEEL BRAMPTON CITY
<b><u>Bore Hole Information</u></b>				
<b>Bore Hole ID:</b> <b>DP2BR:</b> <b>Spatial Status:</b> <b>Code OB:</b> <b>Code OB Desc:</b> <b>Open Hole:</b> <b>Cluster Kind:</b> <b>Date Completed:</b>	1004715680		<b>Elevation:</b> <b>Elevrc:</b> <b>Zone:</b> <b>East83:</b> <b>North83:</b> <b>Org CS:</b> <b>UTMRC:</b> <b>UTMRC Desc:</b>	215.330337  17 599623 4837891 UTM83 4 margin of error : 30 m - 100 m

---

**Remarks:**  
**Elevrc Desc:**  
**Location Source Date:**  
**Improvement Location Source:**  
**Improvement Location Method:**  
**Source Revision Comment:**  
**Supplier Comment:**

**Location Method:**      wwr

---

141      1 of 1      211.9      **Brampton ON**      WWIS

<p> <b>Well ID:</b> 7252033  <b>Construction Date:</b>  <b>Primary Water Use:</b> Monitoring and Test Hole  <b>Sec. Water Use:</b> 0  <b>Final Well Status:</b> Monitoring and Test Hole  <b>Water Type:</b>  <b>Casing Material:</b>  <b>Audit No:</b> Z211754  <b>Tag:</b> A171940  <b>Construction Method:</b>  <b>Elevation (m):</b>  <b>Elevation Reliability:</b>  <b>Depth to Bedrock:</b>  <b>Well Depth:</b>  <b>Overburden/Bedrock:</b>  <b>Pump Rate:</b>  <b>Static Water Level:</b>  <b>Flowing (Y/N):</b>  <b>Flow Rate:</b>  <b>Clear/Cloudy:</b> </p>	<p> <b>Data Entry Status:</b>  <b>Data Src:</b>  <b>Date Received:</b> 11/16/2015  <b>Selected Flag:</b> Yes  <b>Abandonment Rec:</b>  <b>Contractor:</b> 7241  <b>Form Version:</b> 7  <b>Owner:</b>  <b>Street Name:</b> 126 MAIN STREET NORTH  <b>County:</b> PEEL  <b>Municipality:</b> BRAMPTON CITY  <b>Site Info:</b>  <b>Lot:</b>  <b>Concession:</b>  <b>Concession Name:</b>  <b>Easting NAD83:</b>  <b>Northing NAD83:</b>  <b>Zone:</b>  <b>UTM Reliability:</b> </p>
---	---

**Bore Hole Information**

<p> <b>Bore Hole ID:</b> 1005797577  <b>DP2BR:</b>  <b>Spatial Status:</b>  <b>Code OB:</b>  <b>Code OB Desc:</b>  <b>Open Hole:</b>  <b>Cluster Kind:</b>  <b>Date Completed:</b> 10/22/2015  <b>Remarks:</b>  <b>Elevrc Desc:</b>  <b>Location Source Date:</b>  <b>Improvement Location Source:</b>  <b>Improvement Location Method:</b>  <b>Source Revision Comment:</b>  <b>Supplier Comment:</b> </p>	<p> <b>Elevation:</b> 212.007568  <b>Elevrc:</b>  <b>Zone:</b> 17  <b>East83:</b> 599784  <b>North83:</b> 4837935  <b>Org CS:</b> UTM83  <b>UTMRC:</b> 4  <b>UTMRC Desc:</b> margin of error : 30 m - 100 m  <b>Location Method:</b> wwr         </p>
---	---

**Overburden and Bedrock**  
**Materials Interval**

<p> <b>Formation ID:</b> 1005815744  <b>Layer:</b> 3  <b>Color:</b> 7  <b>General Color:</b> RED  <b>Mat1:</b> 17  <b>Most Common Material:</b> SHALE  <b>Mat2:</b> 06  <b>Other Materials:</b> SILT  <b>Mat3:</b> 73  <b>Other Materials:</b> HARD         </p>
--

<b>Map Key</b>	<b>Number of Records</b>	<b>Elevation (m)</b>	<b>Site</b>	<b>DB</b>
<b>Formation Top Depth:</b>		18		
<b>Formation End Depth:</b>		20		
<b>Formation End Depth UOM:</b>		ft		
<b><u>Overburden and Bedrock Materials Interval</u></b>				
<b>Formation ID:</b>		1005815743		
<b>Layer:</b>		2		
<b>Color:</b>		6		
<b>General Color:</b>		BROWN		
<b>Mat1:</b>		01		
<b>Most Common Material:</b>		FILL		
<b>Mat2:</b>		28		
<b>Other Materials:</b>		SAND		
<b>Mat3:</b>		85		
<b>Other Materials:</b>		SOFT		
<b>Formation Top Depth:</b>		0.5		
<b>Formation End Depth:</b>		18		
<b>Formation End Depth UOM:</b>		ft		
<b><u>Overburden and Bedrock Materials Interval</u></b>				
<b>Formation ID:</b>		1005815742		
<b>Layer:</b>		1		
<b>Color:</b>		8		
<b>General Color:</b>		BLACK		
<b>Mat1:</b>				
<b>Most Common Material:</b>				
<b>Mat2:</b>				
<b>Other Materials:</b>				
<b>Mat3:</b>		73		
<b>Other Materials:</b>		HARD		
<b>Formation Top Depth:</b>		0		
<b>Formation End Depth:</b>		0.5		
<b>Formation End Depth UOM:</b>		ft		
<b><u>Annular Space/Abandonment Sealing Record</u></b>				
<b>Plug ID:</b>		1005815754		
<b>Layer:</b>		3		
<b>Plug From:</b>		9		
<b>Plug To:</b>		20		
<b>Plug Depth UOM:</b>		ft		
<b><u>Annular Space/Abandonment Sealing Record</u></b>				
<b>Plug ID:</b>		1005815752		
<b>Layer:</b>		1		
<b>Plug From:</b>		0		
<b>Plug To:</b>		1		
<b>Plug Depth UOM:</b>		ft		
<b><u>Annular Space/Abandonment Sealing Record</u></b>				
<b>Plug ID:</b>		1005815753		
<b>Layer:</b>		2		

Map Key	Number of Records	Elevation (m)	Site	DB
<b>Plug From:</b>		1		
<b>Plug To:</b>		9		
<b>Plug Depth UOM:</b>		ft		
<b><u>Method of Construction &amp; Well Use</u></b>				
<b>Method Construction ID:</b>				
<b>Method Construction Code:</b>		2		
<b>Method Construction:</b>		Rotary (Convent.)		
<b>Other Method Construction:</b>				
<b><u>Pipe Information</u></b>				
<b>Pipe ID:</b>		1005815741		
<b>Casing No:</b>		0		
<b>Comment:</b>				
<b>Alt Name:</b>				
<b><u>Construction Record - Casing</u></b>				
<b>Casing ID:</b>		1005815747		
<b>Layer:</b>		1		
<b>Material:</b>		5		
<b>Open Hole or Material:</b>		PLASTIC		
<b>Depth From:</b>		0		
<b>Depth To:</b>		10		
<b>Casing Diameter:</b>		2		
<b>Casing Diameter UOM:</b>		inch		
<b>Casing Depth UOM:</b>		ft		
<b><u>Construction Record - Screen</u></b>				
<b>Screen ID:</b>		1005815748		
<b>Layer:</b>		1		
<b>Slot:</b>		10		
<b>Screen Top Depth:</b>		10		
<b>Screen End Depth:</b>		20		
<b>Screen Material:</b>		5		
<b>Screen Depth UOM:</b>		ft		
<b>Screen Diameter UOM:</b>		inch		
<b>Screen Diameter:</b>		2.25		
<b><u>Hole Diameter</u></b>				
<b>Hole ID:</b>		1005815745		
<b>Diameter:</b>		6		
<b>Depth From:</b>		0		
<b>Depth To:</b>		20		
<b>Hole Depth UOM:</b>		ft		
<b>Hole Diameter UOM:</b>		inch		

[142](#)

1 of 1

211.9

Brampton ON

WWIS

**Well ID:** 7252032  
**Construction Date:**  
**Primary Water Use:** Monitoring and Test Hole  
**Sec. Water Use:** 0  
**Final Well Status:** Monitoring and Test Hole

**Data Entry Status:**  
**Data Src:**  
**Date Received:** 11/16/2015  
**Selected Flag:** Yes  
**Abandonment Rec:**



<b>Water Type:</b> <b>Casing Material:</b> <b>Audit No:</b> Z211755 <b>Tag:</b> A171939 <b>Construction Method:</b> <b>Elevation (m):</b> <b>Elevation Reliability:</b> <b>Depth to Bedrock:</b> <b>Well Depth:</b> <b>Overburden/Bedrock:</b> <b>Pump Rate:</b> <b>Static Water Level:</b> <b>Flowing (Y/N):</b> <b>Flow Rate:</b> <b>Clear/Cloudy:</b>	<b>Contractor:</b> 7241 <b>Form Version:</b> 7 <b>Owner:</b> <b>Street Name:</b> 126 MAIN STREET NORTH <b>County:</b> PEEL <b>Municipality:</b> BRAMPTON CITY <b>Site Info:</b> <b>Lot:</b> <b>Concession:</b> <b>Concession Name:</b> <b>Easting NAD83:</b> <b>Northing NAD83:</b> <b>Zone:</b> <b>UTM Reliability:</b>
--	---

**Bore Hole Information**

<b>Bore Hole ID:</b> 1005797574 <b>DP2BR:</b> <b>Spatial Status:</b> <b>Code OB:</b> <b>Code OB Desc:</b> <b>Open Hole:</b> <b>Cluster Kind:</b> <b>Date Completed:</b> 10/22/2015 <b>Remarks:</b> <b>Elevrc Desc:</b> <b>Location Source Date:</b> <b>Improvement Location Source:</b> <b>Improvement Location Method:</b> <b>Source Revision Comment:</b> <b>Supplier Comment:</b>	<b>Elevation:</b> 212.031661 <b>Elevrc:</b> <b>Zone:</b> 17 <b>East83:</b> 599768 <b>North83:</b> 4837928 <b>Org CS:</b> UTM83 <b>UTMRC:</b> 4 <b>UTMRC Desc:</b> margin of error : 30 m - 100 m <b>Location Method:</b> wwr
--	--

**Overburden and Bedrock**

**Materials Interval**

<b>Formation ID:</b>	1005815728
<b>Layer:</b>	1
<b>Color:</b>	8
<b>General Color:</b>	BLACK
<b>Mat1:</b>	
<b>Most Common Material:</b>	
<b>Mat2:</b>	
<b>Other Materials:</b>	
<b>Mat3:</b>	73
<b>Other Materials:</b>	HARD
<b>Formation Top Depth:</b>	0
<b>Formation End Depth:</b>	0.5
<b>Formation End Depth UOM:</b>	ft

**Overburden and Bedrock**

**Materials Interval**

<b>Formation ID:</b>	1005815730
<b>Layer:</b>	3
<b>Color:</b>	7
<b>General Color:</b>	RED
<b>Mat1:</b>	17
<b>Most Common Material:</b>	SHALE
<b>Mat2:</b>	06
<b>Other Materials:</b>	SILT
<b>Mat3:</b>	73

<b>Map Key</b>	<b>Number of Records</b>	<b>Elevation (m)</b>	<b>Site</b>	<b>DB</b>
<hr/>				
<b>Other Materials:</b>		HARD		
<b>Formation Top Depth:</b>		17		
<b>Formation End Depth:</b>		20		
<b>Formation End Depth UOM:</b>		ft		
<b><u>Overburden and Bedrock Materials Interval</u></b>				
<b>Formation ID:</b>		1005815729		
<b>Layer:</b>		2		
<b>Color:</b>		6		
<b>General Color:</b>		BROWN		
<b>Mat1:</b>		01		
<b>Most Common Material:</b>		FILL		
<b>Mat2:</b>		28		
<b>Other Materials:</b>		SAND		
<b>Mat3:</b>		85		
<b>Other Materials:</b>		SOFT		
<b>Formation Top Depth:</b>		0.5		
<b>Formation End Depth:</b>		17		
<b>Formation End Depth UOM:</b>		ft		
<b><u>Annular Space/Abandonment Sealing Record</u></b>				
<b>Plug ID:</b>		1005815739		
<b>Layer:</b>		2		
<b>Plug From:</b>		1		
<b>Plug To:</b>		9		
<b>Plug Depth UOM:</b>		ft		
<b><u>Annular Space/Abandonment Sealing Record</u></b>				
<b>Plug ID:</b>		1005815738		
<b>Layer:</b>		1		
<b>Plug From:</b>		0		
<b>Plug To:</b>		1		
<b>Plug Depth UOM:</b>		ft		
<b><u>Annular Space/Abandonment Sealing Record</u></b>				
<b>Plug ID:</b>		1005815740		
<b>Layer:</b>		3		
<b>Plug From:</b>		9		
<b>Plug To:</b>		20		
<b>Plug Depth UOM:</b>		ft		
<b><u>Method of Construction &amp; Well Use</u></b>				
<b>Method Construction ID:</b>				
<b>Method Construction Code:</b>		2		
<b>Method Construction:</b>		Rotary (Convent.)		
<b>Other Method Construction:</b>				
<b><u>Pipe Information</u></b>				
<b>Pipe ID:</b>		1005815727		

**Casing No:** 0  
**Comment:**  
**Alt Name:**

**Construction Record - Casing**

**Casing ID:** 1005815733  
**Layer:** 1  
**Material:** 5  
**Open Hole or Material:** PLASTIC  
**Depth From:** 0  
**Depth To:** 10  
**Casing Diameter:** 2  
**Casing Diameter UOM:** inch  
**Casing Depth UOM:** ft

**Construction Record - Screen**

**Screen ID:** 1005815734  
**Layer:** 1  
**Slot:** 10  
**Screen Top Depth:** 10  
**Screen End Depth:** 20  
**Screen Material:** 5  
**Screen Depth UOM:** ft  
**Screen Diameter UOM:** inch  
**Screen Diameter:** 2.25

**Hole Diameter**

**Hole ID:** 1005815731  
**Diameter:** 6  
**Depth From:** 0  
**Depth To:** 20  
**Hole Depth UOM:** ft  
**Hole Diameter UOM:** inch

[143](#)

1 of 1

211.0

Brampton ON

WWIS

**Well ID:** 7252029  
**Construction Date:**  
**Primary Water Use:** Monitoring and Test Hole  
**Sec. Water Use:** 0  
**Final Well Status:** Monitoring and Test Hole  
**Water Type:**  
**Casing Material:**  
**Audit No:** Z211758  
**Tag:** A171937  
**Construction Method:**  
**Elevation (m):**  
**Elevation Reliability:**  
**Depth to Bedrock:**  
**Well Depth:**  
**Overburden/Bedrock:**  
**Pump Rate:**  
**Static Water Level:**  
**Flowing (Y/N):**  
**Flow Rate:**  
**Clear/Cloudy:**

**Data Entry Status:**  
**Data Src:**  
**Date Received:** 11/16/2015  
**Selected Flag:** Yes  
**Abandonment Rec:**  
**Contractor:** 7241  
**Form Version:** 7  
**Owner:**  
**Street Name:** 6 NELSON STREET  
**County:** PEEL  
**Municipality:** BRAMPTON CITY  
**Site Info:**  
**Lot:**  
**Concession:**  
**Concession Name:**  
**Easting NAD83:**  
**Northing NAD83:**  
**Zone:**  
**UTM Reliability:**

**Bore Hole Information**

<b>Bore Hole ID:</b>	1005797565	<b>Elevation:</b>	212.108062
<b>DP2BR:</b>		<b>Elevrc:</b>	
<b>Spatial Status:</b>		<b>Zone:</b>	17
<b>Code OB:</b>		<b>East83:</b>	599841
<b>Code OB Desc:</b>		<b>North83:</b>	4837959
<b>Open Hole:</b>		<b>Org CS:</b>	UTM83
<b>Cluster Kind:</b>		<b>UTMRC:</b>	4
<b>Date Completed:</b>	10/23/2015	<b>UTMRC Desc:</b>	margin of error : 30 m - 100 m
<b>Remarks:</b>		<b>Location Method:</b>	wwr
<b>Elevrc Desc:</b>			
<b>Location Source Date:</b>			
<b>Improvement Location Source:</b>			
<b>Improvement Location Method:</b>			
<b>Source Revision Comment:</b>			
<b>Supplier Comment:</b>			

**Overburden and Bedrock Materials Interval**

<b>Formation ID:</b>	1005815636
<b>Layer:</b>	2
<b>Color:</b>	6
<b>General Color:</b>	BROWN
<b>Mat1:</b>	01
<b>Most Common Material:</b>	FILL
<b>Mat2:</b>	28
<b>Other Materials:</b>	SAND
<b>Mat3:</b>	85
<b>Other Materials:</b>	SOFT
<b>Formation Top Depth:</b>	0.5
<b>Formation End Depth:</b>	13
<b>Formation End Depth UOM:</b>	ft

**Overburden and Bedrock Materials Interval**

<b>Formation ID:</b>	1005815635
<b>Layer:</b>	1
<b>Color:</b>	8
<b>General Color:</b>	BLACK
<b>Mat1:</b>	
<b>Most Common Material:</b>	
<b>Mat2:</b>	
<b>Other Materials:</b>	
<b>Mat3:</b>	73
<b>Other Materials:</b>	HARD
<b>Formation Top Depth:</b>	0
<b>Formation End Depth:</b>	0.5
<b>Formation End Depth UOM:</b>	ft

**Overburden and Bedrock Materials Interval**

<b>Formation ID:</b>	1005815637
<b>Layer:</b>	3
<b>Color:</b>	7
<b>General Color:</b>	RED
<b>Mat1:</b>	17
<b>Most Common Material:</b>	SHALE
<b>Mat2:</b>	06
<b>Other Materials:</b>	SILT

<b>Map Key</b>	<b>Number of Records</b>	<b>Elevation (m)</b>	<b>Site</b>	<b>DB</b>
<b>Mat3:</b>		73		
<b>Other Materials:</b>		HARD		
<b>Formation Top Depth:</b>		13		
<b>Formation End Depth:</b>		15		
<b>Formation End Depth UOM:</b>		ft		
<b><u>Annular Space/Abandonment Sealing Record</u></b>				
<b>Plug ID:</b>		1005815647		
<b>Layer:</b>		3		
<b>Plug From:</b>		4		
<b>Plug To:</b>		15		
<b>Plug Depth UOM:</b>		ft		
<b><u>Annular Space/Abandonment Sealing Record</u></b>				
<b>Plug ID:</b>		1005815646		
<b>Layer:</b>		2		
<b>Plug From:</b>		1		
<b>Plug To:</b>		4		
<b>Plug Depth UOM:</b>		ft		
<b><u>Annular Space/Abandonment Sealing Record</u></b>				
<b>Plug ID:</b>		1005815645		
<b>Layer:</b>		1		
<b>Plug From:</b>		0		
<b>Plug To:</b>		1		
<b>Plug Depth UOM:</b>		ft		
<b><u>Method of Construction &amp; Well Use</u></b>				
<b>Method Construction ID:</b>				
<b>Method Construction Code:</b>		2		
<b>Method Construction:</b>		Rotary (Convent.)		
<b>Other Method Construction:</b>				
<b><u>Pipe Information</u></b>				
<b>Pipe ID:</b>		1005815634		
<b>Casing No:</b>		0		
<b>Comment:</b>				
<b>Alt Name:</b>				
<b><u>Construction Record - Casing</u></b>				
<b>Casing ID:</b>		1005815640		
<b>Layer:</b>		1		
<b>Material:</b>		5		
<b>Open Hole or Material:</b>		PLASTIC		
<b>Depth From:</b>		0		
<b>Depth To:</b>		5		
<b>Casing Diameter:</b>		2		
<b>Casing Diameter UOM:</b>		inch		
<b>Casing Depth UOM:</b>		ft		

**Construction Record - Screen**

**Screen ID:** 1005815641  
**Layer:** 1  
**Slot:** 10  
**Screen Top Depth:** 5  
**Screen End Depth:** 15  
**Screen Material:** 5  
**Screen Depth UOM:** ft  
**Screen Diameter UOM:** inch  
**Screen Diameter:** 2.25

**Hole Diameter**

**Hole ID:** 1005815638  
**Diameter:** 6  
**Depth From:** 0  
**Depth To:** 15  
**Hole Depth UOM:** ft  
**Hole Diameter UOM:** inch

[144](#)

1 of 1

211.0

Brampton ON

WWIS

**Well ID:** 7252030  
**Construction Date:**  
**Primary Water Use:** Monitoring and Test Hole  
**Sec. Water Use:** 0  
**Final Well Status:** Monitoring and Test Hole  
**Water Type:**  
**Casing Material:**  
**Audit No:** Z211759  
**Tag:** A171938  
**Construction Method:**  
**Elevation (m):**  
**Elevation Reliability:**  
**Depth to Bedrock:**  
**Well Depth:**  
**Overburden/Bedrock:**  
**Pump Rate:**  
**Static Water Level:**  
**Flowing (Y/N):**  
**Flow Rate:**  
**Clear/Cloudy:**

**Data Entry Status:**  
**Data Src:**  
**Date Received:** 11/16/2015  
**Selected Flag:** Yes  
**Abandonment Rec:**  
**Contractor:** 7241  
**Form Version:** 7  
**Owner:**  
**Street Name:** 6 NELSON STREET  
**County:** PEEL  
**Municipality:** BRAMPTON CITY  
**Site Info:**  
**Lot:**  
**Concession:**  
**Concession Name:**  
**Easting NAD83:**  
**Northing NAD83:**  
**Zone:**  
**UTM Reliability:**

**Bore Hole Information**

**Bore Hole ID:** 1005797568  
**DP2BR:**  
**Spatial Status:**  
**Code OB:**  
**Code OB Desc:**  
**Open Hole:**  
**Cluster Kind:**  
**Date Completed:** 10/23/2015  
**Remarks:**  
**Elevrc Desc:**  
**Location Source Date:**  
**Improvement Location Source:**  
**Improvement Location Method:**  
**Source Revision Comment:**  
**Supplier Comment:**

**Elevation:** 212.119812  
**Elevrc:**  
**Zone:** 17  
**East83:** 599840  
**North83:** 4837958  
**Org CS:** UTM83  
**UTMRC:** 4  
**UTMRC Desc:** margin of error : 30 m - 100 m  
**Location Method:** wwr

<b>Map Key</b>	<b>Number of Records</b>	<b>Elevation (m)</b>	<b>Site</b>	<b>DB</b>
<b><u>Overburden and Bedrock Materials Interval</u></b>				
<b>Formation ID:</b>		1005815692		
<b>Layer:</b>		2		
<b>Color:</b>		6		
<b>General Color:</b>		BROWN		
<b>Mat1:</b>		01		
<b>Most Common Material:</b>		FILL		
<b>Mat2:</b>		28		
<b>Other Materials:</b>		SAND		
<b>Mat3:</b>		85		
<b>Other Materials:</b>		SOFT		
<b>Formation Top Depth:</b>		0.5		
<b>Formation End Depth:</b>		13		
<b>Formation End Depth UOM:</b>		ft		
<b><u>Overburden and Bedrock Materials Interval</u></b>				
<b>Formation ID:</b>		1005815691		
<b>Layer:</b>		1		
<b>Color:</b>		8		
<b>General Color:</b>		BLACK		
<b>Mat1:</b>				
<b>Most Common Material:</b>				
<b>Mat2:</b>				
<b>Other Materials:</b>				
<b>Mat3:</b>		73		
<b>Other Materials:</b>		HARD		
<b>Formation Top Depth:</b>		0		
<b>Formation End Depth:</b>		0.5		
<b>Formation End Depth UOM:</b>		ft		
<b><u>Overburden and Bedrock Materials Interval</u></b>				
<b>Formation ID:</b>		1005815693		
<b>Layer:</b>		3		
<b>Color:</b>		7		
<b>General Color:</b>		RED		
<b>Mat1:</b>		17		
<b>Most Common Material:</b>		SHALE		
<b>Mat2:</b>		06		
<b>Other Materials:</b>		SILT		
<b>Mat3:</b>		73		
<b>Other Materials:</b>		HARD		
<b>Formation Top Depth:</b>		13		
<b>Formation End Depth:</b>		15		
<b>Formation End Depth UOM:</b>		ft		
<b><u>Annular Space/Abandonment Sealing Record</u></b>				
<b>Plug ID:</b>		1005815702		
<b>Layer:</b>		2		
<b>Plug From:</b>		1		
<b>Plug To:</b>		4		
<b>Plug Depth UOM:</b>		ft		
<b><u>Annular Space/Abandonment</u></b>				

<b>Map Key</b>	<b>Number of Records</b>	<b>Elevation (m)</b>	<b>Site</b>	<b>DB</b>
<b><u>Sealing Record</u></b>				
<b>Plug ID:</b>		1005815703		
<b>Layer:</b>		3		
<b>Plug From:</b>		4		
<b>Plug To:</b>		15		
<b>Plug Depth UOM:</b>		ft		
<b><u>Annular Space/Abandonment Sealing Record</u></b>				
<b>Plug ID:</b>		1005815701		
<b>Layer:</b>		1		
<b>Plug From:</b>		0		
<b>Plug To:</b>		1		
<b>Plug Depth UOM:</b>		ft		
<b><u>Method of Construction &amp; Well Use</u></b>				
<b>Method Construction ID:</b>				
<b>Method Construction Code:</b>		2		
<b>Method Construction:</b>		Rotary (Convent.)		
<b>Other Method Construction:</b>				
<b><u>Pipe Information</u></b>				
<b>Pipe ID:</b>		1005815690		
<b>Casing No:</b>		0		
<b>Comment:</b>				
<b>Alt Name:</b>				
<b><u>Construction Record - Casing</u></b>				
<b>Casing ID:</b>		1005815696		
<b>Layer:</b>		1		
<b>Material:</b>		5		
<b>Open Hole or Material:</b>		PLASTIC		
<b>Depth From:</b>		0		
<b>Depth To:</b>		5		
<b>Casing Diameter:</b>		2		
<b>Casing Diameter UOM:</b>		inch		
<b>Casing Depth UOM:</b>		ft		
<b><u>Construction Record - Screen</u></b>				
<b>Screen ID:</b>		1005815697		
<b>Layer:</b>		1		
<b>Slot:</b>		10		
<b>Screen Top Depth:</b>		5		
<b>Screen End Depth:</b>		15		
<b>Screen Material:</b>		5		
<b>Screen Depth UOM:</b>		ft		
<b>Screen Diameter UOM:</b>		inch		
<b>Screen Diameter:</b>		2.25		
<b><u>Hole Diameter</u></b>				
<b>Hole ID:</b>		1005815694		
<b>Diameter:</b>		6		



Map Key	Number of Records	Elevation (m)	Site	DB
Depth From:		0		
Depth To:		15		
Hole Depth UOM:		ft		
Hole Diameter UOM:		inch		

<a href="#">145</a>	1 of 1	218.9	MCDONALD'S RESTAURANTS OF CANADA LIMITED 390 MAIN STREET NORTH BRAMPTON CITY ON L6V 1P8	CA
Certificate #:		8-3143-88-		
Application Year:		88		
Issue Date:		10/21/1988		
Approval Type:		Industrial air		
Status:		Approved		
Application Type:				
Client Name:				
Client Address:				
Client City:				
Client Postal Code:				
Project Description:		KITCHEN EXHAUST		
Contaminants:		Nitrogen Oxides, Odour/Fumes		
Emission Control:				

<a href="#">146</a>	1 of 1	218.9	Brampton ON	WWIS
Well ID:		7311334		
Construction Date:				
Primary Water Use:		Test Hole		
Sec. Water Use:		Monitoring		
Final Well Status:		Monitoring and Test Hole		
Water Type:				
Casing Material:				
Audit No:		Z284931		
Tag:		A246491		
Construction Method:				
Elevation (m):				
Elevation Reliability:				
Depth to Bedrock:				
Well Depth:				
Overburden/Bedrock:				
Pump Rate:				
Static Water Level:				
Flowing (Y/N):				
Flow Rate:				
Clear/Cloudy:				
Data Entry Status:				
Data Src:				
Date Received:		5/11/2018		
Selected Flag:		Yes		
Abandonment Rec:				
Contractor:		7241		
Form Version:		7		
Owner:				
Street Name:		411 MAIN ST N		
County:		PEEL		
Municipality:		BRAMPTON CITY (CHINGUACOUSY)		
Site Info:				
Lot:				
Concession:				
Concession Name:				
Easting NAD83:				
Northing NAD83:				
Zone:				
UTM Reliability:				

**Bore Hole Information**

Bore Hole ID:		1007056917		
DP2BR:				
Spatial Status:				
Code OB:				
Code OB Desc:				
Open Hole:				
Cluster Kind:				
Date Completed:		4/17/2018		
Remarks:				
Elevrc Desc:				
Location Source Date:				
Improvement Location Source:				
Improvement Location Method:				
Elevation:				
Elevrc:				
Zone:		17		
East83:		598805		
North83:		4838794		
Org CS:		UTM83		
UTMRC:		4		
UTMRC Desc:		margin of error : 30 m - 100 m		
Location Method:		wwr		

Source Revision Comment:  
Supplier Comment:

**Overburden and Bedrock Materials Interval**

Formation ID: 1007272868  
 Layer: 1  
 Color: 8  
 General Color: BLACK  
 Mat1: 27  
 Most Common Material: OTHER  
 Mat2:  
 Other Materials:  
 Mat3:  
 Other Materials:  
 Formation Top Depth: 0  
 Formation End Depth: 0.5  
 Formation End Depth UOM: ft

**Overburden and Bedrock Materials Interval**

Formation ID: 1007272870  
 Layer: 3  
 Color: 6  
 General Color: BROWN  
 Mat1: 06  
 Most Common Material: SILT  
 Mat2: 28  
 Other Materials: SAND  
 Mat3:  
 Other Materials:  
 Formation Top Depth: 5  
 Formation End Depth: 13  
 Formation End Depth UOM: ft

**Overburden and Bedrock Materials Interval**

Formation ID: 1007272871  
 Layer: 4  
 Color: 7  
 General Color: RED  
 Mat1: 17  
 Most Common Material: SHALE  
 Mat2:  
 Other Materials:  
 Mat3:  
 Other Materials:  
 Formation Top Depth: 13  
 Formation End Depth: 15  
 Formation End Depth UOM: ft

**Overburden and Bedrock Materials Interval**

Formation ID: 1007272869  
 Layer: 2  
 Color: 6  
 General Color: BROWN  
 Mat1: 01

<b>Map Key</b>	<b>Number of Records</b>	<b>Elevation (m)</b>	<b>Site</b>	<b>DB</b>
<b>Most Common Material:</b>		FILL		
<b>Mat2:</b>				
<b>Other Materials:</b>				
<b>Mat3:</b>				
<b>Other Materials:</b>				
<b>Formation Top Depth:</b>		0.5		
<b>Formation End Depth:</b>		5		
<b>Formation End Depth UOM:</b>		ft		
<b><u>Annular Space/Abandonment Sealing Record</u></b>				
<b>Plug ID:</b>		1007272879		
<b>Layer:</b>		1		
<b>Plug From:</b>		0		
<b>Plug To:</b>		0.5		
<b>Plug Depth UOM:</b>		ft		
<b><u>Annular Space/Abandonment Sealing Record</u></b>				
<b>Plug ID:</b>		1007272881		
<b>Layer:</b>		3		
<b>Plug From:</b>		4		
<b>Plug To:</b>		15		
<b>Plug Depth UOM:</b>		ft		
<b><u>Annular Space/Abandonment Sealing Record</u></b>				
<b>Plug ID:</b>		1007272880		
<b>Layer:</b>		2		
<b>Plug From:</b>		0.5		
<b>Plug To:</b>		4		
<b>Plug Depth UOM:</b>		ft		
<b><u>Method of Construction &amp; Well Use</u></b>				
<b>Method Construction ID:</b>				
<b>Method Construction Code:</b>		B		
<b>Method Construction:</b>		Other Method		
<b>Other Method Construction:</b>		DIRECT PUSH		
<b><u>Pipe Information</u></b>				
<b>Pipe ID:</b>		1007272867		
<b>Casing No:</b>		0		
<b>Comment:</b>				
<b>Alt Name:</b>				
<b><u>Construction Record - Casing</u></b>				
<b>Casing ID:</b>		1007272874		
<b>Layer:</b>		1		
<b>Material:</b>		5		
<b>Open Hole or Material:</b>		PLASTIC		
<b>Depth From:</b>		0		
<b>Depth To:</b>		5		
<b>Casing Diameter:</b>		2		

Map Key	Number of Records	Elevation (m)	Site	DB
---------	-------------------	---------------	------	----

Casing Diameter UOM: inch  
 Casing Depth UOM: ft

**Construction Record - Screen**

Screen ID: 1007272875  
 Layer: 1  
 Slot: 10  
 Screen Top Depth: 5  
 Screen End Depth: 15  
 Screen Material: 5  
 Screen Depth UOM: ft  
 Screen Diameter UOM: inch  
 Screen Diameter: 2.25

**Hole Diameter**

Hole ID: 1007272872  
 Diameter: 6  
 Depth From: 0  
 Depth To: 15  
 Hole Depth UOM: ft  
 Hole Diameter UOM: inch

[147](#)

1 of 1

225.8

Brampton ON

WWIS

Well ID: 7119442  
 Construction Date:  
 Primary Water Use: Monitoring  
 Sec. Water Use:  
 Final Well Status: 0  
 Water Type:  
 Casing Material:  
 Audit No: M04405  
 Tag: A080394  
 Construction Method:  
 Elevation (m):  
 Elevation Reliability:  
 Depth to Bedrock:  
 Well Depth:  
 Overburden/Bedrock:  
 Pump Rate:  
 Static Water Level:  
 Flowing (Y/N):  
 Flow Rate:  
 Clear/Cloudy:

Data Entry Status:  
 Data Src:  
 Date Received: 2/23/2009  
 Selected Flag: Yes  
 Abandonment Rec:  
 Contractor: 7241  
 Form Version: 5  
 Owner:  
 Street Name: 80 BEECH STREET  
 County: PEEL  
 Municipality: BRAMPTON CITY  
 Site Info:  
 Lot:  
 Concession:  
 Concession Name:  
 Easting NAD83:  
 Northing NAD83:  
 Zone:  
 UTM Reliability:

**Bore Hole Information**

Bore Hole ID: 1002743014  
 DP2BR:  
 Spatial Status:  
 Code OB:  
 Code OB Desc:  
 Open Hole:  
 Cluster Kind: This is a record from cluster log sheet  
 Date Completed: 1/18/2009  
 Remarks:  
 Elevrc Desc:  
 Location Source Date:  
 Improvement Location Source:

Elevation: 222.097427  
 Elevrc:  
 Zone: 17  
 East83: 600944  
 North83: 4839561  
 Org CS: UTM83  
 UTMRC: 3  
 UTMRC Desc: margin of error : 10 - 30 m  
 Location Method: wwr

<b>Map Key</b>	<b>Number of Records</b>	<b>Elevation (m)</b>	<b>Site</b>	<b>DB</b>
<b><i>Improvement Location Method:</i></b>				
<b><i>Source Revision Comment:</i></b>				
<b><i>Supplier Comment:</i></b>				
<b><u>Annular Space/Abandonment Sealing Record</u></b>				
<b><i>Plug ID:</i></b>		1002743018		
<b><i>Layer:</i></b>				
<b><i>Plug From:</i></b>				
<b><i>Plug To:</i></b>				
<b><i>Plug Depth UOM:</i></b>				
<b><u>Method of Construction &amp; Well Use</u></b>				
<b><i>Method Construction ID:</i></b>				
<b><i>Method Construction Code:</i></b>				
<b><i>Method Construction:</i></b>				
<b><i>Other Method Construction:</i></b>		DIRECT PUSH		
<b><u>Pipe Information</u></b>				
<b><i>Pipe ID:</i></b>		1002743019		
<b><i>Casing No:</i></b>		0		
<b><i>Comment:</i></b>				
<b><i>Alt Name:</i></b>				
<b><u>Construction Record - Casing</u></b>				
<b><i>Casing ID:</i></b>		1002743021		
<b><i>Layer:</i></b>				
<b><i>Material:</i></b>		5		
<b><i>Open Hole or Material:</i></b>		PLASTIC		
<b><i>Depth From:</i></b>				
<b><i>Depth To:</i></b>		4.27		
<b><i>Casing Diameter:</i></b>				
<b><i>Casing Diameter UOM:</i></b>				
<b><i>Casing Depth UOM:</i></b>		m		
<b><u>Construction Record - Screen</u></b>				
<b><i>Screen ID:</i></b>		1002743020		
<b><i>Layer:</i></b>				
<b><i>Slot:</i></b>				
<b><i>Screen Top Depth:</i></b>		4.27		
<b><i>Screen End Depth:</i></b>		7.32		
<b><i>Screen Material:</i></b>				
<b><i>Screen Depth UOM:</i></b>		m		
<b><i>Screen Diameter UOM:</i></b>				
<b><i>Screen Diameter:</i></b>				
<b><u>Results of Well Yield Testing</u></b>				
<b><i>Pump Test ID:</i></b>		1002743022		
<b><i>Pump Set At:</i></b>				
<b><i>Static Level:</i></b>				
<b><i>Final Level After Pumping:</i></b>				
<b><i>Recommended Pump Depth:</i></b>				
<b><i>Pumping Rate:</i></b>				

**Flowing Rate:**  
**Recommended Pump Rate:**  
**Levels UOM:**  
**Rate UOM:**  
**Water State After Test Code:**  
**Water State After Test:**  
**Pumping Test Method:**  
**Pumping Duration HR:**  
**Pumping Duration MIN:**  
**Flowing:**

**Hole Diameter**

**Hole ID:** 1002743016  
**Diameter:** 5.71  
**Depth From:**  
**Depth To:** 7.32  
**Hole Depth UOM:** m  
**Hole Diameter UOM:** cm

**Bore Hole Information**

<b>Bore Hole ID:</b>	1002018793	<b>Elevation:</b>	226.72937
<b>DP2BR:</b>		<b>Elevrc:</b>	17
<b>Spatial Status:</b>		<b>Zone:</b>	17
<b>Code OB:</b>		<b>East83:</b>	600084
<b>Code OB Desc:</b>		<b>North83:</b>	4839042
<b>Open Hole:</b>		<b>Org CS:</b>	UTM83
<b>Cluster Kind:</b>		<b>UTMRC:</b>	4
<b>Date Completed:</b>	1/17/2009	<b>UTMRC Desc:</b>	margin of error : 30 m - 100 m
<b>Remarks:</b>		<b>Location Method:</b>	wwr
<b>Elevrc Desc:</b>			
<b>Location Source Date:</b>			
<b>Improvement Location Source:</b>			
<b>Improvement Location Method:</b>			
<b>Source Revision Comment:</b>			
<b>Supplier Comment:</b>			

**Overburden and Bedrock**

**Materials Interval**

**Formation ID:** 1002743025  
**Layer:** 2  
**Color:** 6  
**General Color:** BROWN  
**Mat1:** 06  
**Most Common Material:** SILT  
**Mat2:** 05  
**Other Materials:** CLAY  
**Mat3:** 73  
**Other Materials:** HARD  
**Formation Top Depth:** 2.44  
**Formation End Depth:** 6.1  
**Formation End Depth UOM:** m

**Overburden and Bedrock**

**Materials Interval**

**Formation ID:** 1002743026  
**Layer:** 3  
**Color:** 2  
**General Color:** GREY

<b>Map Key</b>	<b>Number of Records</b>	<b>Elevation (m)</b>	<b>Site</b>	<b>DB</b>
<b>Mat1:</b>		06		
<b>Most Common Material:</b>		SILT		
<b>Mat2:</b>		05		
<b>Other Materials:</b>		CLAY		
<b>Mat3:</b>		85		
<b>Other Materials:</b>		SOFT		
<b>Formation Top Depth:</b>		6.1		
<b>Formation End Depth:</b>		7.32		
<b>Formation End Depth UOM:</b>		m		
<b><u>Overburden and Bedrock Materials Interval</u></b>				
<b>Formation ID:</b>		1002743024		
<b>Layer:</b>		1		
<b>Color:</b>		6		
<b>General Color:</b>		BROWN		
<b>Mat1:</b>		28		
<b>Most Common Material:</b>		SAND		
<b>Mat2:</b>		01		
<b>Other Materials:</b>		FILL		
<b>Mat3:</b>		73		
<b>Other Materials:</b>		HARD		
<b>Formation Top Depth:</b>		0		
<b>Formation End Depth:</b>		2.44		
<b>Formation End Depth UOM:</b>		m		
<b><u>Annular Space/Abandonment Sealing Record</u></b>				
<b>Plug ID:</b>		1002743030		
<b>Layer:</b>		3		
<b>Plug From:</b>		3.96		
<b>Plug To:</b>		7.32		
<b>Plug Depth UOM:</b>		m		
<b><u>Annular Space/Abandonment Sealing Record</u></b>				
<b>Plug ID:</b>		1002743029		
<b>Layer:</b>		2		
<b>Plug From:</b>		0.31		
<b>Plug To:</b>		3.96		
<b>Plug Depth UOM:</b>		m		
<b><u>Annular Space/Abandonment Sealing Record</u></b>				
<b>Plug ID:</b>		1002743028		
<b>Layer:</b>		1		
<b>Plug From:</b>		0		
<b>Plug To:</b>		0.31		
<b>Plug Depth UOM:</b>		m		
<b><u>Method of Construction &amp; Well Use</u></b>				
<b>Method Construction ID:</b>				
<b>Method Construction Code:</b>		9		
<b>Method Construction:</b>		Driving		
<b>Other Method Construction:</b>		DIRECT PUSH		

**Pipe Information**

Pipe ID: 1002743023  
 Casing No: 0  
 Comment:  
 Alt Name:

**Construction Record - Casing**

Casing ID: 1002743031  
 Layer: 1  
 Material: 5  
 Open Hole or Material: PLASTIC  
 Depth From: 0  
 Depth To: 7.32  
 Casing Diameter: 4.03  
 Casing Diameter UOM: cm  
 Casing Depth UOM: m

**Construction Record - Screen**

Screen ID: 1002743032  
 Layer: 1  
 Slot: 10  
 Screen Top Depth:  
 Screen End Depth:  
 Screen Material: 5  
 Screen Depth UOM: m  
 Screen Diameter UOM: cm  
 Screen Diameter: 5.71

**Hole Diameter**

Hole ID: 1002743027  
 Diameter: 5.71  
 Depth From: 0  
 Depth To: 7.32  
 Hole Depth UOM: m  
 Hole Diameter UOM: cm

**Bore Hole Information**

Bore Hole ID:	1002743005	Elevation:	220.436767
DP2BR:		Elevrc:	
Spatial Status:		Zone:	17
Code OB:		East83:	600932
Code OB Desc:		North83:	4839434
Open Hole:		Org CS:	UTM83
Cluster Kind:	This is a record from cluster log sheet	UTMRC:	3
Date Completed:	1/18/2009	UTMRC Desc:	margin of error : 10 - 30 m
Remarks:		Location Method:	wwr
Elevrc Desc:			
Location Source Date:			
Improvement Location Source:			
Improvement Location Method:			
Source Revision Comment:			
Supplier Comment:			

**Annular Space/Abandonment**



<b>Map Key</b>	<b>Number of Records</b>	<b>Elevation (m)</b>	<b>Site</b>	<b>DB</b>
<b><u>Sealing Record</u></b>				
<b>Plug ID:</b>		1002743009		
<b>Layer:</b>				
<b>Plug From:</b>				
<b>Plug To:</b>				
<b>Plug Depth UOM:</b>				
<b><u>Method of Construction &amp; Well Use</u></b>				
<b>Method Construction ID:</b>				
<b>Method Construction Code:</b>				
<b>Method Construction:</b>				
<b>Other Method Construction:</b>		DIRECT PUSH		
<b><u>Pipe Information</u></b>				
<b>Pipe ID:</b>		1002743010		
<b>Casing No:</b>		0		
<b>Comment:</b>				
<b>Alt Name:</b>				
<b><u>Construction Record - Casing</u></b>				
<b>Casing ID:</b>		1002743012		
<b>Layer:</b>				
<b>Material:</b>		5		
<b>Open Hole or Material:</b>		PLASTIC		
<b>Depth From:</b>				
<b>Depth To:</b>		4.27		
<b>Casing Diameter:</b>				
<b>Casing Diameter UOM:</b>				
<b>Casing Depth UOM:</b>		m		
<b><u>Construction Record - Screen</u></b>				
<b>Screen ID:</b>		1002743011		
<b>Layer:</b>				
<b>Slot:</b>				
<b>Screen Top Depth:</b>		4.27		
<b>Screen End Depth:</b>		7.32		
<b>Screen Material:</b>				
<b>Screen Depth UOM:</b>		m		
<b>Screen Diameter UOM:</b>				
<b>Screen Diameter:</b>				
<b><u>Results of Well Yield Testing</u></b>				
<b>Pump Test ID:</b>		1002743013		
<b>Pump Set At:</b>				
<b>Static Level:</b>				
<b>Final Level After Pumping:</b>				
<b>Recommended Pump Depth:</b>				
<b>Pumping Rate:</b>				
<b>Flowing Rate:</b>				
<b>Recommended Pump Rate:</b>				
<b>Levels UOM:</b>				
<b>Rate UOM:</b>				
<b>Water State After Test Code:</b>				
<b>Water State After Test:</b>				

**Pumping Test Method:**  
**Pumping Duration HR:**  
**Pumping Duration MIN:**  
**Flowing:**

**Hole Diameter**

**Hole ID:** 1002743007  
**Diameter:** 5.71  
**Depth From:**  
**Depth To:** 7.32  
**Hole Depth UOM:** m  
**Hole Diameter UOM:** cm

**Bore Hole Information**

<p><b>Bore Hole ID:</b> 1002742996  <b>DP2BR:</b>  <b>Spatial Status:</b>  <b>Code OB:</b>  <b>Code OB Desc:</b>  <b>Open Hole:</b>  <b>Cluster Kind:</b> This is a record from cluster log sheet  <b>Date Completed:</b> 1/17/2009  <b>Remarks:</b>  <b>Elevrc Desc:</b>  <b>Location Source Date:</b>  <b>Improvement Location Source:</b>  <b>Improvement Location Method:</b>  <b>Source Revision Comment:</b>  <b>Supplier Comment:</b></p>	<p><b>Elevation:</b> 220.639602  <b>Elevrc:</b>  <b>Zone:</b> 17  <b>East83:</b> 600913  <b>North83:</b> 4839174  <b>Org CS:</b> UTM83  <b>UTMRC:</b> 3  <b>UTMRC Desc:</b> margin of error : 10 - 30 m  <b>Location Method:</b> wwr</p>
--	--

**Annular Space/Abandonment Sealing Record**

**Plug ID:** 1002743000  
**Layer:**  
**Plug From:**  
**Plug To:**  
**Plug Depth UOM:**

**Method of Construction & Well Use**

**Method Construction ID:**  
**Method Construction Code:**  
**Method Construction:**  
**Other Method Construction:** DIRECT PUSH

**Pipe Information**

**Pipe ID:** 1002743001  
**Casing No:** 0  
**Comment:**  
**Alt Name:**

**Construction Record - Casing**

**Casing ID:** 1002743003  
**Layer:**

Map Key	Number of Records	Elevation (m)	Site	DB
---------	-------------------	---------------	------	----

**Material:** 5  
**Open Hole or Material:** PLASTIC  
**Depth From:**  
**Depth To:** 4.27  
**Casing Diameter:**  
**Casing Diameter UOM:**  
**Casing Depth UOM:** m

**Construction Record - Screen**

**Screen ID:** 1002743002  
**Layer:**  
**Slot:**  
**Screen Top Depth:** 4.27  
**Screen End Depth:** 7.32  
**Screen Material:**  
**Screen Depth UOM:** m  
**Screen Diameter UOM:**  
**Screen Diameter:**

**Results of Well Yield Testing**

**Pump Test ID:** 1002743004  
**Pump Set At:**  
**Static Level:**  
**Final Level After Pumping:**  
**Recommended Pump Depth:**  
**Pumping Rate:**  
**Flowing Rate:**  
**Recommended Pump Rate:**  
**Levels UOM:**  
**Rate UOM:**  
**Water State After Test Code:**  
**Water State After Test:**  
**Pumping Test Method:**  
**Pumping Duration HR:**  
**Pumping Duration MIN:**  
**Flowing:**

**Hole Diameter**

**Hole ID:** 1002742998  
**Diameter:** 5.71  
**Depth From:**  
**Depth To:** 7.32  
**Hole Depth UOM:** m  
**Hole Diameter UOM:** cm

---

<a href="#">148</a>	1 of 1	219.9	20 Murray Street Brampton ON	EHS
---------------------	--------	-------	---------------------------------	-----

<b>Order No:</b> 20140307063 <b>Status:</b> C <b>Report Type:</b> Standard Report <b>Report Date:</b> 18-MAR-14 <b>Date Received:</b> 07-MAR-14 <b>Previous Site Name:</b> Residence and Greenhouses <b>Lot/Building Size:</b> <b>Additional Info Ordered:</b>	<b>Nearest Intersection:</b> <b>Municipality:</b> Peel Region <b>Client Prov/State:</b> ON <b>Search Radius (km):</b> .25 <b>X:</b> -79.77417 <b>Y:</b> 43.69472
---	---

Map Key	Number of Records	Elevation (m)	Site	DB
<a href="#">149</a>	1 of 1	217.9	Mayer Service Ltd. 62 David Street Noelville ON	GEN

**Generator No:** ON7170470  
**Status:**  
**Approval Years:** 2013  
**Contam. Facility:**  
**MHSW Facility:**  
**SIC Code:** 447190  
**SIC Description:**

**PO Box No:**  
**Country:**  
**Choice of Contact:**  
**Co Admin:**  
**Phone No Admin:**

**Detail(s)**

**Waste Class:** 221  
**Waste Class Desc:** LIGHT FUELS

<a href="#">150</a>	1 of 1	211.9	Brampton ON	WWIS
---------------------	--------	-------	-------------	------

**Well ID:** 7252028  
**Construction Date:**  
**Primary Water Use:** Monitoring and Test Hole  
**Sec. Water Use:** 0  
**Final Well Status:** Monitoring and Test Hole  
**Water Type:**  
**Casing Material:**  
**Audit No:** Z211757  
**Tag:** A171936  
**Construction Method:**  
**Elevation (m):**  
**Elevation Reliability:**  
**Depth to Bedrock:**  
**Well Depth:**  
**Overburden/Bedrock:**  
**Pump Rate:**  
**Static Water Level:**  
**Flowing (Y/N):**  
**Flow Rate:**  
**Clear/Cloudy:**

**Data Entry Status:**  
**Data Src:**  
**Date Received:** 11/16/2015  
**Selected Flag:** Yes  
**Abandonment Rec:**  
**Contractor:** 7241  
**Form Version:** 7  
**Owner:**  
**Street Name:** 10 NELSON STREET  
**County:** PEEL  
**Municipality:** BRAMPTON CITY  
**Site Info:**  
**Lot:**  
**Concession:**  
**Concession Name:**  
**Easting NAD83:**  
**Northing NAD83:**  
**Zone:**  
**UTM Reliability:**

**Bore Hole Information**

**Bore Hole ID:** 1005797562  
**DP2BR:**  
**Spatial Status:**  
**Code OB:**  
**Code OB Desc:**  
**Open Hole:**  
**Cluster Kind:**  
**Date Completed:** 10/23/2015  
**Remarks:**  
**Elevrc Desc:**  
**Location Source Date:**  
**Improvement Location Source:**  
**Improvement Location Method:**  
**Source Revision Comment:**  
**Supplier Comment:**

**Elevation:** 212.678176  
**Elevrc:**  
**Zone:** 17  
**East83:** 599825  
**North83:** 4837938  
**Org CS:** UTM83  
**UTMRC:** 4  
**UTMRC Desc:** margin of error : 30 m - 100 m  
**Location Method:** wwr

**Overburden and Bedrock**  
**Materials Interval**

<b>Map Key</b>	<b>Number of Records</b>	<b>Elevation (m)</b>	<b>Site</b>	<b>DB</b>
<b>Formation ID:</b>		1005815623		
<b>Layer:</b>		3		
<b>Color:</b>		7		
<b>General Color:</b>		RED		
<b>Mat1:</b>		17		
<b>Most Common Material:</b>		SHALE		
<b>Mat2:</b>		06		
<b>Other Materials:</b>		SILT		
<b>Mat3:</b>		73		
<b>Other Materials:</b>		HARD		
<b>Formation Top Depth:</b>		13		
<b>Formation End Depth:</b>		15		
<b>Formation End Depth UOM:</b>		ft		
<b><u>Overburden and Bedrock Materials Interval</u></b>				
<b>Formation ID:</b>		1005815622		
<b>Layer:</b>		2		
<b>Color:</b>		6		
<b>General Color:</b>		BROWN		
<b>Mat1:</b>		01		
<b>Most Common Material:</b>		FILL		
<b>Mat2:</b>		28		
<b>Other Materials:</b>		SAND		
<b>Mat3:</b>		85		
<b>Other Materials:</b>		SOFT		
<b>Formation Top Depth:</b>		0.5		
<b>Formation End Depth:</b>		13		
<b>Formation End Depth UOM:</b>		ft		
<b><u>Overburden and Bedrock Materials Interval</u></b>				
<b>Formation ID:</b>		1005815621		
<b>Layer:</b>		1		
<b>Color:</b>		8		
<b>General Color:</b>		BLACK		
<b>Mat1:</b>				
<b>Most Common Material:</b>				
<b>Mat2:</b>				
<b>Other Materials:</b>				
<b>Mat3:</b>		73		
<b>Other Materials:</b>		HARD		
<b>Formation Top Depth:</b>		0		
<b>Formation End Depth:</b>		0.5		
<b>Formation End Depth UOM:</b>		ft		
<b><u>Annular Space/Abandonment Sealing Record</u></b>				
<b>Plug ID:</b>		1005815631		
<b>Layer:</b>		1		
<b>Plug From:</b>		0		
<b>Plug To:</b>		1		
<b>Plug Depth UOM:</b>		ft		
<b><u>Annular Space/Abandonment Sealing Record</u></b>				
<b>Plug ID:</b>		1005815633		
<b>Layer:</b>		3		

<b>Map Key</b>	<b>Number of Records</b>	<b>Elevation (m)</b>	<b>Site</b>	<b>DB</b>
<b>Plug From:</b>		4		
<b>Plug To:</b>		15		
<b>Plug Depth UOM:</b>		ft		
<b><u>Annular Space/Abandonment Sealing Record</u></b>				
<b>Plug ID:</b>		1005815632		
<b>Layer:</b>		2		
<b>Plug From:</b>		1		
<b>Plug To:</b>		4		
<b>Plug Depth UOM:</b>		ft		
<b><u>Method of Construction &amp; Well Use</u></b>				
<b>Method Construction ID:</b>				
<b>Method Construction Code:</b>		2		
<b>Method Construction:</b>		Rotary (Convent.)		
<b>Other Method Construction:</b>				
<b><u>Pipe Information</u></b>				
<b>Pipe ID:</b>		1005815620		
<b>Casing No:</b>		0		
<b>Comment:</b>				
<b>Alt Name:</b>				
<b><u>Construction Record - Casing</u></b>				
<b>Casing ID:</b>		1005815626		
<b>Layer:</b>		1		
<b>Material:</b>		5		
<b>Open Hole or Material:</b>		PLASTIC		
<b>Depth From:</b>		0		
<b>Depth To:</b>		5		
<b>Casing Diameter:</b>		2		
<b>Casing Diameter UOM:</b>		inch		
<b>Casing Depth UOM:</b>		ft		
<b><u>Construction Record - Screen</u></b>				
<b>Screen ID:</b>		1005815627		
<b>Layer:</b>		1		
<b>Slot:</b>		10		
<b>Screen Top Depth:</b>		5		
<b>Screen End Depth:</b>		15		
<b>Screen Material:</b>		5		
<b>Screen Depth UOM:</b>		ft		
<b>Screen Diameter UOM:</b>		inch		
<b>Screen Diameter:</b>		2.25		
<b><u>Hole Diameter</u></b>				
<b>Hole ID:</b>		1005815624		
<b>Diameter:</b>		6		
<b>Depth From:</b>		0		
<b>Depth To:</b>		15		
<b>Hole Depth UOM:</b>		ft		
<b>Hole Diameter UOM:</b>		inch		

[151](#)

1 of 1

210.9

BRAMPTON ON

WWIS

<b>Well ID:</b>	7299478	<b>Data Entry Status:</b>	
<b>Construction Date:</b>		<b>Data Src:</b>	
<b>Primary Water Use:</b>	Monitoring	<b>Date Received:</b>	11/17/2017
<b>Sec. Water Use:</b>		<b>Selected Flag:</b>	Yes
<b>Final Well Status:</b>	Observation Wells	<b>Abandonment Rec:</b>	
<b>Water Type:</b>		<b>Contractor:</b>	7320
<b>Casing Material:</b>		<b>Form Version:</b>	7
<b>Audit No:</b>	Z272121	<b>Owner:</b>	
<b>Tag:</b>	A236471	<b>Street Name:</b>	10 NELSON STREET
<b>Construction Method:</b>		<b>County:</b>	PEEL
<b>Elevation (m):</b>		<b>Municipality:</b>	BRAMPTON CITY
<b>Elevation Reliability:</b>		<b>Site Info:</b>	
<b>Depth to Bedrock:</b>		<b>Lot:</b>	
<b>Well Depth:</b>		<b>Concession:</b>	
<b>Overburden/Bedrock:</b>		<b>Concession Name:</b>	
<b>Pump Rate:</b>		<b>Easting NAD83:</b>	
<b>Static Water Level:</b>		<b>Northing NAD83:</b>	
<b>Flowing (Y/N):</b>		<b>Zone:</b>	
<b>Flow Rate:</b>		<b>UTM Reliability:</b>	
<b>Clear/Cloudy:</b>			

**Bore Hole Information**

<b>Bore Hole ID:</b>	1006807011	<b>Elevation:</b>	211.858688
<b>DP2BR:</b>		<b>Elevrc:</b>	
<b>Spatial Status:</b>		<b>Zone:</b>	17
<b>Code OB:</b>		<b>East83:</b>	599862
<b>Code OB Desc:</b>		<b>North83:</b>	4837957
<b>Open Hole:</b>		<b>Org CS:</b>	UTM83
<b>Cluster Kind:</b>		<b>UTMRC:</b>	4
<b>Date Completed:</b>	10/13/2017	<b>UTMRC Desc:</b>	margin of error : 30 m - 100 m
<b>Remarks:</b>		<b>Location Method:</b>	cnrev
<b>Elevrc Desc:</b>			
<b>Location Source Date:</b>			
<b>Improvement Location Source:</b>			
<b>Improvement Location Method:</b>			
<b>Source Revision Comment:</b>			
<b>Supplier Comment:</b>			

**Overburden and Bedrock**

**Materials Interval**

<b>Formation ID:</b>	1007042201
<b>Layer:</b>	3
<b>Color:</b>	2
<b>General Color:</b>	GREY
<b>Mat1:</b>	06
<b>Most Common Material:</b>	SILT
<b>Mat2:</b>	05
<b>Other Materials:</b>	CLAY
<b>Mat3:</b>	
<b>Other Materials:</b>	
<b>Formation Top Depth:</b>	14
<b>Formation End Depth:</b>	20
<b>Formation End Depth UOM:</b>	ft

**Overburden and Bedrock**

**Materials Interval**

<b>Map Key</b>	<b>Number of Records</b>	<b>Elevation (m)</b>	<b>Site</b>	<b>DB</b>
<b>Formation ID:</b>		1007042199		
<b>Layer:</b>		1		
<b>Color:</b>		6		
<b>General Color:</b>		BROWN		
<b>Mat1:</b>		28		
<b>Most Common Material:</b>		SAND		
<b>Mat2:</b>		79		
<b>Other Materials:</b>		PACKED		
<b>Mat3:</b>				
<b>Other Materials:</b>				
<b>Formation Top Depth:</b>		0		
<b>Formation End Depth:</b>		2		
<b>Formation End Depth UOM:</b>		ft		
<b><u>Overburden and Bedrock Materials Interval</u></b>				
<b>Formation ID:</b>		1007042200		
<b>Layer:</b>		2		
<b>Color:</b>		6		
<b>General Color:</b>		BROWN		
<b>Mat1:</b>		01		
<b>Most Common Material:</b>		FILL		
<b>Mat2:</b>		06		
<b>Other Materials:</b>		SILT		
<b>Mat3:</b>				
<b>Other Materials:</b>				
<b>Formation Top Depth:</b>		2		
<b>Formation End Depth:</b>		14		
<b>Formation End Depth UOM:</b>		ft		
<b><u>Annular Space/Abandonment Sealing Record</u></b>				
<b>Plug ID:</b>		1007042210		
<b>Layer:</b>		3		
<b>Plug From:</b>		1		
<b>Plug To:</b>		0		
<b>Plug Depth UOM:</b>		ft		
<b><u>Annular Space/Abandonment Sealing Record</u></b>				
<b>Plug ID:</b>		1007042208		
<b>Layer:</b>		1		
<b>Plug From:</b>		20		
<b>Plug To:</b>		8		
<b>Plug Depth UOM:</b>		ft		
<b><u>Annular Space/Abandonment Sealing Record</u></b>				
<b>Plug ID:</b>		1007042209		
<b>Layer:</b>		2		
<b>Plug From:</b>		8		
<b>Plug To:</b>		1		
<b>Plug Depth UOM:</b>		ft		
<b><u>Method of Construction &amp; Well Use</u></b>				



Map Key	Number of Records	Elevation (m)	Site	DB
---------	-------------------	---------------	------	----

**Method Construction ID:**  
**Method Construction Code:** 2  
**Method Construction:** Rotary (Convent.)  
**Other Method Construction:**

**Pipe Information**

**Pipe ID:** 1007042198  
**Casing No:** 0  
**Comment:**  
**Alt Name:**

**Construction Record - Casing**

**Casing ID:** 1007042204  
**Layer:** 1  
**Material:** 5  
**Open Hole or Material:** PLASTIC  
**Depth From:** 10  
**Depth To:** 0  
**Casing Diameter:** 2  
**Casing Diameter UOM:** inch  
**Casing Depth UOM:** ft

**Construction Record - Screen**

**Screen ID:** 1007042205  
**Layer:** 1  
**Slot:** 10  
**Screen Top Depth:** 20  
**Screen End Depth:** 10  
**Screen Material:** 5  
**Screen Depth UOM:** ft  
**Screen Diameter UOM:** inch  
**Screen Diameter:** 2

**Water Details**

**Water ID:** 1007042203  
**Layer:** 1  
**Kind Code:** 8  
**Kind:** Untested  
**Water Found Depth:**  
**Water Found Depth UOM:** ft

**Hole Diameter**

**Hole ID:** 1007042202  
**Diameter:** 8  
**Depth From:** 20  
**Depth To:** 0  
**Hole Depth UOM:** ft  
**Hole Diameter UOM:** inch

[152](#)

1 of 1

211.9

CANADIAN NATIONAL RAILWAY  
 NELSON STREET EAST OF MAIN ST NORTH. TRAIN  
 BRAMPTON CITY ON

SPL

**Ref No:** 149283  
**Site No:**

**Discharger Report:**  
**Material Group:**

Map Key	Number of Records	Elevation (m)	Site	DB
<b>Incident Dt:</b>	11/15/1997			
<b>Year:</b>				
<b>Incident Cause:</b>	OTHER CONTAINER LEAK			
<b>Incident Event:</b>				
<b>Contaminant Code:</b>				
<b>Contaminant Name:</b>				
<b>Contaminant Limit 1:</b>				
<b>Contam Limit Freq 1:</b>				
<b>Contaminant UN No 1:</b>				
<b>Environment Impact:</b>	POSSIBLE			
<b>Nature of Impact:</b>	Soil contamination			
<b>Receiving Medium:</b>	LAND			
<b>Receiving Env:</b>				
<b>MOE Response:</b>				
<b>Dt MOE Arvl on Scn:</b>				
<b>MOE Reported Dt:</b>	11/15/1997			
<b>Dt Document Closed:</b>				
<b>Incident Reason:</b>	UNKNOWN			
<b>Site Name:</b>				
<b>Site County/District:</b>				
<b>Site Geo Ref Meth:</b>				
<b>Incident Summary:</b>	C.N.RAIL-UKN QTY DIESEL TO RAILBED,TANK LEAK ON RAIL GRINDER,FD,PD,REGION			
<b>Contaminant Qty:</b>				

153

1 of 1

225.6

BRAMPTON ON

WWIS

<b>Well ID:</b>	7226865	<b>Data Entry Status:</b>	
<b>Construction Date:</b>		<b>Data Src:</b>	
<b>Primary Water Use:</b>	Monitoring and Test Hole	<b>Date Received:</b>	9/8/2014
<b>Sec. Water Use:</b>	0	<b>Selected Flag:</b>	Yes
<b>Final Well Status:</b>	Observation Wells	<b>Abandonment Rec:</b>	
<b>Water Type:</b>		<b>Contractor:</b>	7241
<b>Casing Material:</b>		<b>Form Version:</b>	7
<b>Audit No:</b>	Z193144	<b>Owner:</b>	
<b>Tag:</b>	A164629	<b>Street Name:</b>	80 BEECH ST
<b>Construction Method:</b>		<b>County:</b>	PEEL
<b>Elevation (m):</b>		<b>Municipality:</b>	BRAMPTON CITY
<b>Elevation Reliability:</b>		<b>Site Info:</b>	WKQ-007056 A0-A07
<b>Depth to Bedrock:</b>		<b>Lot:</b>	
<b>Well Depth:</b>		<b>Concession:</b>	
<b>Overburden/Bedrock:</b>		<b>Concession Name:</b>	
<b>Pump Rate:</b>		<b>Easting NAD83:</b>	
<b>Static Water Level:</b>		<b>Northing NAD83:</b>	
<b>Flowing (Y/N):</b>		<b>Zone:</b>	
<b>Flow Rate:</b>		<b>UTM Reliability:</b>	
<b>Clear/Cloudy:</b>			

**Bore Hole Information**

<b>Bore Hole ID:</b>	1005117433	<b>Elevation:</b>	226.786712
<b>DP2BR:</b>		<b>Elevrc:</b>	
<b>Spatial Status:</b>		<b>Zone:</b>	17
<b>Code OB:</b>		<b>East83:</b>	600093
<b>Code OB Desc:</b>		<b>North83:</b>	4839044
<b>Open Hole:</b>		<b>Org CS:</b>	UTM83
<b>Cluster Kind:</b>		<b>UTMRC:</b>	4
<b>Date Completed:</b>	7/21/2014	<b>UTMRC Desc:</b>	margin of error : 30 m - 100 m
<b>Remarks:</b>		<b>Location Method:</b>	wwr
<b>Elevrc Desc:</b>			
<b>Location Source Date:</b>			
<b>Improvement Location Source:</b>			
<b>Improvement Location Method:</b>			

Source Revision Comment:  
Supplier Comment:

**Overburden and Bedrock Materials Interval**

Formation ID: 1005271572  
 Layer: 3  
 Color: 6  
 General Color: BROWN  
 Mat1: 06  
 Most Common Material: SILT  
 Mat2: 28  
 Other Materials: SAND  
 Mat3:  
 Other Materials:  
 Formation Top Depth: 2  
 Formation End Depth: 4  
 Formation End Depth UOM: ft

**Overburden and Bedrock Materials Interval**

Formation ID: 1005271570  
 Layer: 1  
 Color: 2  
 General Color: GREY  
 Mat1:  
 Most Common Material:  
 Mat2:  
 Other Materials:  
 Mat3:  
 Other Materials:  
 Formation Top Depth: 0  
 Formation End Depth: 0.5  
 Formation End Depth UOM: ft

**Overburden and Bedrock Materials Interval**

Formation ID: 1005271571  
 Layer: 2  
 Color: 6  
 General Color: BROWN  
 Mat1: 28  
 Most Common Material: SAND  
 Mat2: 06  
 Other Materials: SILT  
 Mat3: 77  
 Other Materials: LOOSE  
 Formation Top Depth: 0.5  
 Formation End Depth: 2  
 Formation End Depth UOM: ft

**Overburden and Bedrock Materials Interval**

Formation ID: 1005271573  
 Layer: 4  
 Color: 2  
 General Color: GREY  
 Mat1: 06

<b>Map Key</b>	<b>Number of Records</b>	<b>Elevation (m)</b>	<b>Site</b>	<b>DB</b>
<b>Most Common Material:</b>				
<b>Mat2:</b>		SILT		
<b>Other Materials:</b>		28		
<b>Mat3:</b>		SAND		
<b>Other Materials:</b>		73		
<b>Formation Top Depth:</b>		HARD		
<b>Formation End Depth:</b>		4		
<b>Formation End Depth UOM:</b>		10		
		ft		
<b><u>Annular Space/Abandonment Sealing Record</u></b>				
<b>Plug ID:</b>		1005271582		
<b>Layer:</b>		2		
<b>Plug From:</b>		0.5		
<b>Plug To:</b>		4		
<b>Plug Depth UOM:</b>		ft		
<b><u>Annular Space/Abandonment Sealing Record</u></b>				
<b>Plug ID:</b>		1005271581		
<b>Layer:</b>		1		
<b>Plug From:</b>		0		
<b>Plug To:</b>		0.5		
<b>Plug Depth UOM:</b>		ft		
<b><u>Annular Space/Abandonment Sealing Record</u></b>				
<b>Plug ID:</b>		1005271583		
<b>Layer:</b>		3		
<b>Plug From:</b>		4		
<b>Plug To:</b>		10		
<b>Plug Depth UOM:</b>		ft		
<b><u>Method of Construction &amp; Well Use</u></b>				
<b>Method Construction ID:</b>				
<b>Method Construction Code:</b>		D		
<b>Method Construction:</b>		Direct Push		
<b>Other Method Construction:</b>				
<b><u>Pipe Information</u></b>				
<b>Pipe ID:</b>		1005271569		
<b>Casing No:</b>		0		
<b>Comment:</b>				
<b>Alt Name:</b>				
<b><u>Construction Record - Casing</u></b>				
<b>Casing ID:</b>		1005271576		
<b>Layer:</b>		1		
<b>Material:</b>		5		
<b>Open Hole or Material:</b>		PLASTIC		
<b>Depth From:</b>		0		
<b>Depth To:</b>		5		
<b>Casing Diameter:</b>		1.25		

**Casing Diameter UOM:** inch  
**Casing Depth UOM:** ft

**Construction Record - Screen**

**Screen ID:** 1005271577  
**Layer:** 1  
**Slot:** 10  
**Screen Top Depth:** 5  
**Screen End Depth:** 10  
**Screen Material:** 5  
**Screen Depth UOM:** ft  
**Screen Diameter UOM:** inch  
**Screen Diameter:** 1.5

**Hole Diameter**

**Hole ID:** 1005271574  
**Diameter:** 2.25  
**Depth From:** 0  
**Depth To:** 10  
**Hole Depth UOM:** ft  
**Hole Diameter UOM:** inch

[154](#)

1 of 1

225.0

BRAMPTON ON

WWIS

**Well ID:** 7226863  
**Construction Date:**  
**Primary Water Use:** Monitoring and Test Hole  
**Sec. Water Use:** 0  
**Final Well Status:** Test Hole  
**Water Type:**  
**Casing Material:**  
**Audit No:** Z193149  
**Tag:** A164627  
**Construction Method:**  
**Elevation (m):**  
**Elevation Reliability:**  
**Depth to Bedrock:**  
**Well Depth:**  
**Overburden/Bedrock:**  
**Pump Rate:**  
**Static Water Level:**  
**Flowing (Y/N):**  
**Flow Rate:**  
**Clear/Cloudy:**

**Data Entry Status:**  
**Data Src:**  
**Date Received:** 9/8/2014  
**Selected Flag:** Yes  
**Abandonment Rec:**  
**Contractor:** 7241  
**Form Version:** 7  
**Owner:**  
**Street Name:** 80 BEECH ST  
**County:** PEEL  
**Municipality:** BRAMPTON CITY  
**Site Info:** WKQ-007056 A-A07  
**Lot:**  
**Concession:**  
**Concession Name:**  
**Easting NAD83:**  
**Northing NAD83:**  
**Zone:**  
**UTM Reliability:**

**Bore Hole Information**

**Bore Hole ID:** 1005117427  
**DP2BR:**  
**Spatial Status:**  
**Code OB:**  
**Code OB Desc:**  
**Open Hole:**  
**Cluster Kind:**  
**Date Completed:** 7/21/2014  
**Remarks:**  
**Elevrc Desc:**  
**Location Source Date:**  
**Improvement Location Source:**

**Elevation:** 226.48384  
**Elevrc:**  
**Zone:** 17  
**East83:** 600105  
**North83:** 4839029  
**Org CS:** UTM83  
**UTMRC:** 4  
**UTMRC Desc:** margin of error : 30 m - 100 m  
**Location Method:** wwr

Improvement Location Method:  
 Source Revision Comment:  
 Supplier Comment:

Overburden and Bedrock  
Materials Interval

Formation ID: 1005271469  
 Layer: 2  
 Color: 6  
 General Color: BROWN  
 Mat1: 28  
 Most Common Material: SAND  
 Mat2: 11  
 Other Materials: GRAVEL  
 Mat3: 77  
 Other Materials: LOOSE  
 Formation Top Depth: 0.8  
 Formation End Depth: 2  
 Formation End Depth UOM: ft

Overburden and Bedrock  
Materials Interval

Formation ID: 1005271471  
 Layer: 4  
 Color: 2  
 General Color: GREY  
 Mat1: 06  
 Most Common Material: SILT  
 Mat2: 28  
 Other Materials: SAND  
 Mat3: 73  
 Other Materials: HARD  
 Formation Top Depth: 4  
 Formation End Depth: 10  
 Formation End Depth UOM: ft

Overburden and Bedrock  
Materials Interval

Formation ID: 1005271470  
 Layer: 3  
 Color: 6  
 General Color: BROWN  
 Mat1: 06  
 Most Common Material: SILT  
 Mat2: 28  
 Other Materials: SAND  
 Mat3:  
 Other Materials:  
 Formation Top Depth: 2  
 Formation End Depth: 4  
 Formation End Depth UOM: ft

Overburden and Bedrock  
Materials Interval

Formation ID: 1005271468  
 Layer: 1  
 Color: 2  
 General Color: GREY

Map Key	Number of Records	Elevation (m)	Site	DB
<b>Mat1:</b>				
<b>Most Common Material:</b>				
<b>Mat2:</b>				
<b>Other Materials:</b>				
<b>Mat3:</b>				
<b>Other Materials:</b>				
<b>Formation Top Depth:</b>		0		
<b>Formation End Depth:</b>		0.8		
<b>Formation End Depth UOM:</b>		ft		
<b><u>Annular Space/Abandonment Sealing Record</u></b>				
<b>Plug ID:</b>		1005271479		
<b>Layer:</b>		1		
<b>Plug From:</b>		0		
<b>Plug To:</b>		0.5		
<b>Plug Depth UOM:</b>		ft		
<b><u>Annular Space/Abandonment Sealing Record</u></b>				
<b>Plug ID:</b>		1005271481		
<b>Layer:</b>		3		
<b>Plug From:</b>		4		
<b>Plug To:</b>		10		
<b>Plug Depth UOM:</b>		ft		
<b><u>Annular Space/Abandonment Sealing Record</u></b>				
<b>Plug ID:</b>		1005271480		
<b>Layer:</b>		2		
<b>Plug From:</b>		0.5		
<b>Plug To:</b>		4		
<b>Plug Depth UOM:</b>		ft		
<b><u>Method of Construction &amp; Well Use</u></b>				
<b>Method Construction ID:</b>				
<b>Method Construction Code:</b>		D		
<b>Method Construction:</b>		Direct Push		
<b>Other Method Construction:</b>				
<b><u>Pipe Information</u></b>				
<b>Pipe ID:</b>		1005271467		
<b>Casing No:</b>		0		
<b>Comment:</b>				
<b>Alt Name:</b>				
<b><u>Construction Record - Casing</u></b>				
<b>Casing ID:</b>		1005271474		
<b>Layer:</b>		1		
<b>Material:</b>		5		
<b>Open Hole or Material:</b>		PLASTIC		
<b>Depth From:</b>		0		
<b>Depth To:</b>		5		

**Casing Diameter:** 1.25  
**Casing Diameter UOM:** inch  
**Casing Depth UOM:** ft

**Construction Record - Screen**

**Screen ID:** 1005271475  
**Layer:** 1  
**Slot:** 10  
**Screen Top Depth:** 5  
**Screen End Depth:** 10  
**Screen Material:** 5  
**Screen Depth UOM:** ft  
**Screen Diameter UOM:** inch  
**Screen Diameter:** 1.5

**Hole Diameter**

**Hole ID:** 1005271472  
**Diameter:** 2.25  
**Depth From:** 0  
**Depth To:** 10  
**Hole Depth UOM:** ft  
**Hole Diameter UOM:** inch

<a href="#"><u>155</u></a>	1 of 1	218.9	<b>64 ROSEDALE AVENUE WEST BRAMPTON ON L6X 1K1</b>	<b>HINC</b>
----------------------------	--------	-------	--	-------------

**External File Num:** FS INC 0609-02635  
**Fuel Occurrence Type:**  
**Date of Occurrence:**  
**Fuel Type Involved:**  
**Status Desc:** Completed - No Action Required  
**Job Type Desc:** Incident/Near-Miss Occurrence (FS)  
**Oper. Type Involved:**  
**Service Interruptions:**  
**Property Damage:**  
**Fuel Life Cycle Stage:**  
**Root Cause:**  
**Reported Details:**  
**Fuel Category:** Gaseous Fuel  
**Occurrence Type:** Incident  
**Affiliation:** Industry Stakeholder (Licensee/Registration/Certificate Holder, Facility Owner, etc.)  
**County Name:** Peel  
**Approx. Quant. Rel:**  
**Nearby body of water:**  
**Enter Drainage Syst.:**  
**Approx. Quant. Unit:**  
**Environmental Impact:**

<a href="#"><u>156</u></a>	1 of 1	212.8	<b>ON</b>	<b>BORE</b>
----------------------------	--------	-------	-----------	-------------

<p> <b>Borehole ID:</b> 645852  <b>OGF ID:</b> 215546235  <b>Status:</b>  <b>Type:</b> Borehole  <b>Use:</b> Geotechnical/Geological Investigation  <b>Completion Date:</b> APR-1965  <b>Static Water Level:</b>  <b>Primary Water Use:</b> Not Used         </p>	<p> <b>Inclin FLG:</b> No  <b>SP Status:</b> Initial Entry  <b>Surv Elev:</b> No  <b>Piezometer:</b> No  <b>Primary Name:</b>  <b>Municipality:</b>  <b>Lot:</b>  <b>Township:</b> </p>
---	---



Map Key	Number of Records	Elevation (m)	Site	DB
<b>Sec. Water Use:</b>				
<b>Total Depth m:</b>	4.7		<b>Latitude DD:</b>	43.687271
<b>Depth Ref:</b>	Ground Surface		<b>Longitude DD:</b>	-79.763132
<b>Depth Elev:</b>			<b>UTM Zone:</b>	17
<b>Drill Method:</b>	Diamond Drill		<b>Easting:</b>	599685
<b>Orig Ground Elev m:</b>	213		<b>Northing:</b>	4837883
<b>Elev Reliabil Note:</b>			<b>Location Accuracy:</b>	
<b>DEM Ground Elev m:</b>	215		<b>Accuracy:</b>	Not Applicable
<b>Concession:</b>				
<b>Location D:</b>				
<b>Survey D:</b>				
<b>Comments:</b>				
<b><u>Borehole Geology Stratum</u></b>				
<b>Geology Stratum ID:</b>	218512667		<b>Mat Consistency:</b>	
<b>Top Depth:</b>	2.3		<b>Material Moisture:</b>	
<b>Bottom Depth:</b>	4.6		<b>Material Texture:</b>	
<b>Material Color:</b>	Grey		<b>Non Geo Mat Type:</b>	
<b>Material 1:</b>	Till		<b>Geologic Formation:</b>	
<b>Material 2:</b>	Silt		<b>Geologic Group:</b>	
<b>Material 3:</b>	Sand		<b>Geologic Period:</b>	
<b>Material 4:</b>	Clay		<b>Depositional Gen:</b>	
<b>Gsc Material Description:</b>				
<b>Stratum Description:</b>	TILL,SILT,SAND,CLAY.GREY.			
<b>Geology Stratum ID:</b>	218512665		<b>Mat Consistency:</b>	
<b>Top Depth:</b>	0		<b>Material Moisture:</b>	
<b>Bottom Depth:</b>	1.8		<b>Material Texture:</b>	
<b>Material Color:</b>			<b>Non Geo Mat Type:</b>	
<b>Material 1:</b>	Fill		<b>Geologic Formation:</b>	
<b>Material 2:</b>	Sand		<b>Geologic Group:</b>	
<b>Material 3:</b>			<b>Geologic Period:</b>	
<b>Material 4:</b>			<b>Depositional Gen:</b>	fill
<b>Gsc Material Description:</b>				
<b>Stratum Description:</b>	FILL,SAND.			
<b>Geology Stratum ID:</b>	218512668		<b>Mat Consistency:</b>	Hard
<b>Top Depth:</b>	4.6		<b>Material Moisture:</b>	
<b>Bottom Depth:</b>	4.7		<b>Material Texture:</b>	
<b>Material Color:</b>	Red		<b>Non Geo Mat Type:</b>	
<b>Material 1:</b>	Clay		<b>Geologic Formation:</b>	
<b>Material 2:</b>	Silt		<b>Geologic Group:</b>	
<b>Material 3:</b>			<b>Geologic Period:</b>	
<b>Material 4:</b>			<b>Depositional Gen:</b>	
<b>Gsc Material Description:</b>				
<b>Stratum Description:</b>	CLAY,SILT. RED,HARD. 0000008000600030007504000150300T.CLAY **Note: Many records provided by the department have a truncated [Stratum Description] field.			
<b>Geology Stratum ID:</b>	218512666		<b>Mat Consistency:</b>	Soft
<b>Top Depth:</b>	1.8		<b>Material Moisture:</b>	
<b>Bottom Depth:</b>	2.3		<b>Material Texture:</b>	
<b>Material Color:</b>			<b>Non Geo Mat Type:</b>	
<b>Material 1:</b>	Clay		<b>Geologic Formation:</b>	
<b>Material 2:</b>	Silt		<b>Geologic Group:</b>	
<b>Material 3:</b>	Organic		<b>Geologic Period:</b>	
<b>Material 4:</b>			<b>Depositional Gen:</b>	organic
<b>Gsc Material Description:</b>				
<b>Stratum Description:</b>	CLAY,SILT,ORGANIC. SOFT.			
<b><u>Source</u></b>				
<b>Source Type:</b>	Data Survey		<b>Source Appl:</b>	Spatial/Tabular
<b>Source Orig:</b>	Geological Survey of Canada		<b>Source Iden:</b>	1

Map Key	Number of Records	Elevation (m)	Site	DB
<b>Source Date:</b> 1956-1972 <b>Confidence:</b> H <b>Observatio:</b> <b>Source Name:</b> Urban Geology Automated Information System (UGAIS) <b>Source Details:</b> File: TOR2.txt RecordID: 138740 NTS_Sheet: 30M12F <b>Confiden 1:</b> Logged by professional. Exact and complete description of material and properties.				
<b>Scale or Res:</b> Varies <b>Horizontal:</b> NAD27 <b>Verticalda:</b> Mean Average Sea Level				
<b>Source List</b>				
<b>Source Identifier:</b> 1 <b>Source Type:</b> Data Survey <b>Source Date:</b> 1956-1972 <b>Scale or Resolution:</b> Varies <b>Source Name:</b> Urban Geology Automated Information System (UGAIS) <b>Source Originators:</b> Geological Survey of Canada				
<b>Horizontal Datum:</b> NAD27 <b>Vertical Datum:</b> Mean Average Sea Level <b>Projection Name:</b> Universal Transverse Mercator				
<a href="#">157</a>	1 of 1	215.3	31 Church St W Brampton ON L6X1H2	EHS
<b>Order No:</b> 20130426033 <b>Status:</b> C <b>Report Type:</b> Standard Report <b>Report Date:</b> 07-MAY-13 <b>Date Received:</b> 26-APR-13 <b>Previous Site Name:</b> <b>Lot/Building Size:</b> <b>Additional Info Ordered:</b> Fire Insur. Maps and/or Site Plans; Aerial Photos				
<b>Nearest Intersection:</b> <b>Municipality:</b> <b>Client Prov/State:</b> ON <b>Search Radius (km):</b> .25 <b>X:</b> -79.76563 <b>Y:</b> 43.687097				
<a href="#">158</a>	1 of 1	218.9	411 Main Street North Brampton ON	EHS
<b>Order No:</b> 20160906047 <b>Status:</b> C <b>Report Type:</b> Standard Report <b>Report Date:</b> 09-SEP-16 <b>Date Received:</b> 06-SEP-16 <b>Previous Site Name:</b> <b>Lot/Building Size:</b> <b>Additional Info Ordered:</b>				
<b>Nearest Intersection:</b> <b>Municipality:</b> <b>Client Prov/State:</b> ON <b>Search Radius (km):</b> .25 <b>X:</b> -79.773931 <b>Y:</b> 43.695856				
<a href="#">159</a>	1 of 1	215.0	C.N.R. Chinguacousy ON	OOGW
<b>Licence No:</b> N002668 <b>Well ID:</b> 23469 <b>Well Compl ID:</b> 23201 <b>W Class ID:</b> NULL <b>UWI Code:</b> N002668 <b>Permit Date:</b> NULL <b>Depth(m):</b> NULL <b>Well Pool:</b> NULL <b>Completion Date:</b> NULL <b>Depth Reached:</b> 1902-01-01 00:00:00 <b>Capped Date:</b> NULL <b>Class ID:</b> <b>DB Source:</b> <b>Status as of:</b> June 2019 <b>Start Date:</b> 1902-01-01 00:00:00 <b>SPUD Date:</b> 1902-01-01 00:00:00				
<b>Well Compl:</b> 23201 <b>County:</b> Peel <b>Block:</b> NULL <b>Lot:</b> 6 <b>Conc:</b> IW <b>Surface Lat NAD83:</b> 43.68708472 <b>Surface Long NAD83:</b> -79.76547722 <b>Bottom Lat NAD83:</b> 43.68708472 <b>Bottom Long NAD83:</b> -79.76547722 <b>Lot Sides (m):</b> NULL X <b>E/W (m):</b> NULL X <b>Latitude Nad27:</b> <b>Longitude Nad27:</b> <b>bottom lat27:</b> <b>bottom long27:</b> <b>Lateral:</b> No				

Map Key	Number of Records	Elevation (m)	Site	DB
<b>Class:</b>	NULL			
<b>Grnd Elev:</b>	214.00			
<b>KB Elev:</b>	214.00			
<b>TVD:</b>	NULL			
<b>PBTD:</b>	NULL			
<b>TD Form:</b>	NULL			
<b>Workover D:</b>	NULL			
<b>Operator:</b>	Canadian National Railway Company			
<b>Township:</b>	Chinguacousy			
<b>Well Name:</b>	C.N.R.			
<b>Target:</b>	NULL			
<b>Target Desc:</b>				
<b>Well Status Type:</b>	Dry Hole			
<b>Status Type Desc:</b>	A WELL CLASSED AS EXPLORATORY OR DEVELOPMENT IN WHICH NO HYDROCARBONS HAVE BEEN ENCOUNTERED			
<b>Well Status Mode:</b>	Unknown			
<b>Status Mode Desc:</b>				
<b>Classification:</b>				
<b>Classification Desc:</b>				
<b>Cement Rec:</b>	NULL			
<b>Comments:</b>	By J.Clark [OGSR] using PetroGIS.			

#### Details

<b>License No:</b>	N002668	<b>Source:</b>	FORM 7
<b>Top (m):</b>	0.01	<b>Static Level (m):</b>	n/a
<b>Elevation (m):</b>	213.99	<b>Geology/Water:</b>	Geology
<b>Geology Formation:</b>	Drift	<b>Elevation / Top (m):</b>	213.99 / 0.01
<b>Type of Water:</b>	n/a		

[160](#)    1 of 1    210.9    **Ontario Addiction Treatment Centres  
14 Nelson Street Units A & B  
Brampton ON**    **GEN**

<b>Generator No:</b>	ON8971506	<b>PO Box No:</b>	
<b>Status:</b>		<b>Country:</b>	
<b>Approval Years:</b>	2013	<b>Choice of Contact:</b>	
<b>Contam. Facility:</b>		<b>Co Admin:</b>	
<b>MHSW Facility:</b>		<b>Phone No Admin:</b>	
<b>SIC Code:</b>	621110		
<b>SIC Description:</b>	OFFICES OF PHYSICIANS		

#### Detail(s)

<b>Waste Class:</b>	312
<b>Waste Class Desc:</b>	PATHOLOGICAL WASTES

[161](#)    1 of 1    218.9    **lot 8 con 1  
Brampton ON**    **WWIS**

<b>Well ID:</b>	7311333	<b>Data Entry Status:</b>	
<b>Construction Date:</b>		<b>Data Src:</b>	
<b>Primary Water Use:</b>	Test Hole	<b>Date Received:</b>	5/11/2018
<b>Sec. Water Use:</b>	Monitoring	<b>Selected Flag:</b>	Yes
<b>Final Well Status:</b>	Monitoring and Test Hole	<b>Abandonment Rec:</b>	
<b>Water Type:</b>		<b>Contractor:</b>	7241
<b>Casing Material:</b>		<b>Form Version:</b>	7
<b>Audit No:</b>	Z284934	<b>Owner:</b>	
<b>Tag:</b>	A199110	<b>Street Name:</b>	411 MAIN ST N
<b>Construction Method:</b>		<b>County:</b>	PEEL
<b>Elevation (m):</b>		<b>Municipality:</b>	BRAMPTON CITY (CHINGUACOUSY)
<b>Elevation Reliability:</b>		<b>Site Info:</b>	

<b>Depth to Bedrock:</b>		<b>Lot:</b>	008
<b>Well Depth:</b>		<b>Concession:</b>	01
<b>Overburden/Bedrock:</b>		<b>Concession Name:</b>	HS W
<b>Pump Rate:</b>		<b>Easting NAD83:</b>	
<b>Static Water Level:</b>		<b>Northing NAD83:</b>	
<b>Flowing (Y/N):</b>		<b>Zone:</b>	
<b>Flow Rate:</b>		<b>UTM Reliability:</b>	
<b>Clear/Cloudy:</b>			

**Bore Hole Information**

<b>Bore Hole ID:</b>	1007057653	<b>Elevation:</b>	
<b>DP2BR:</b>		<b>Elevrc:</b>	
<b>Spatial Status:</b>		<b>Zone:</b>	17
<b>Code OB:</b>		<b>East83:</b>	598790
<b>Code OB Desc:</b>		<b>North83:</b>	4838806
<b>Open Hole:</b>		<b>Org CS:</b>	UTM83
<b>Cluster Kind:</b>		<b>UTMRC:</b>	4
<b>Date Completed:</b>	4/17/2018	<b>UTMRC Desc:</b>	margin of error : 30 m - 100 m
<b>Remarks:</b>		<b>Location Method:</b>	wwr
<b>Elevrc Desc:</b>			
<b>Location Source Date:</b>			
<b>Improvement Location Source:</b>			
<b>Improvement Location Method:</b>			
<b>Source Revision Comment:</b>			
<b>Supplier Comment:</b>			

**Overburden and Bedrock Materials Interval**

<b>Formation ID:</b>	1007272854
<b>Layer:</b>	1
<b>Color:</b>	8
<b>General Color:</b>	BLACK
<b>Mat1:</b>	27
<b>Most Common Material:</b>	OTHER
<b>Mat2:</b>	
<b>Other Materials:</b>	
<b>Mat3:</b>	
<b>Other Materials:</b>	
<b>Formation Top Depth:</b>	0
<b>Formation End Depth:</b>	0.5
<b>Formation End Depth UOM:</b>	ft

**Overburden and Bedrock Materials Interval**

<b>Formation ID:</b>	1007272855
<b>Layer:</b>	2
<b>Color:</b>	6
<b>General Color:</b>	BROWN
<b>Mat1:</b>	01
<b>Most Common Material:</b>	FILL
<b>Mat2:</b>	
<b>Other Materials:</b>	
<b>Mat3:</b>	
<b>Other Materials:</b>	
<b>Formation Top Depth:</b>	0.5
<b>Formation End Depth:</b>	5
<b>Formation End Depth UOM:</b>	ft

**Overburden and Bedrock**

<b>Map Key</b>	<b>Number of Records</b>	<b>Elevation (m)</b>	<b>Site</b>	<b>DB</b>
<b><u>Materials Interval</u></b>				
<b>Formation ID:</b>		1007272856		
<b>Layer:</b>		3		
<b>Color:</b>		6		
<b>General Color:</b>		BROWN		
<b>Mat1:</b>		06		
<b>Most Common Material:</b>		SILT		
<b>Mat2:</b>		28		
<b>Other Materials:</b>		SAND		
<b>Mat3:</b>				
<b>Other Materials:</b>				
<b>Formation Top Depth:</b>		5		
<b>Formation End Depth:</b>		13		
<b>Formation End Depth UOM:</b>		ft		
<b><u>Annular Space/Abandonment Sealing Record</u></b>				
<b>Plug ID:</b>		1007272864		
<b>Layer:</b>		1		
<b>Plug From:</b>		0		
<b>Plug To:</b>		0.5		
<b>Plug Depth UOM:</b>		ft		
<b><u>Annular Space/Abandonment Sealing Record</u></b>				
<b>Plug ID:</b>		1007272865		
<b>Layer:</b>		2		
<b>Plug From:</b>		0.5		
<b>Plug To:</b>		2		
<b>Plug Depth UOM:</b>		ft		
<b><u>Annular Space/Abandonment Sealing Record</u></b>				
<b>Plug ID:</b>		1007272866		
<b>Layer:</b>		3		
<b>Plug From:</b>		2		
<b>Plug To:</b>		13		
<b>Plug Depth UOM:</b>		ft		
<b><u>Method of Construction &amp; Well Use</u></b>				
<b>Method Construction ID:</b>				
<b>Method Construction Code:</b>		B		
<b>Method Construction:</b>		Other Method		
<b>Other Method Construction:</b>		DIRECT PUSH		
<b><u>Pipe Information</u></b>				
<b>Pipe ID:</b>		1007272853		
<b>Casing No:</b>		0		
<b>Comment:</b>				
<b>Alt Name:</b>				
<b><u>Construction Record - Casing</u></b>				

Map Key	Number of Records	Elevation (m)	Site	DB
<b>Casing ID:</b> 1007272859				
<b>Layer:</b> 1				
<b>Material:</b> 5				
<b>Open Hole or Material:</b> PLASTIC				
<b>Depth From:</b> 0				
<b>Depth To:</b> 3				
<b>Casing Diameter:</b> 2				
<b>Casing Diameter UOM:</b> inch				
<b>Casing Depth UOM:</b> ft				
<b><u>Construction Record - Screen</u></b>				
<b>Screen ID:</b> 1007272860				
<b>Layer:</b> 1				
<b>Slot:</b> 10				
<b>Screen Top Depth:</b> 3				
<b>Screen End Depth:</b> 13				
<b>Screen Material:</b> 5				
<b>Screen Depth UOM:</b> ft				
<b>Screen Diameter UOM:</b> inch				
<b>Screen Diameter:</b> 2.25				
<b><u>Hole Diameter</u></b>				
<b>Hole ID:</b> 1007272857				
<b>Diameter:</b> 6				
<b>Depth From:</b> 0				
<b>Depth To:</b> 13				
<b>Hole Depth UOM:</b> ft				
<b>Hole Diameter UOM:</b> inch				
<a href="#">162</a>	1 of 25	218.9	U-HAUL CO OF ONTARIO 411 MAIN ST N BRAMPTON ON L6X 1N7	PRT
<b>Location ID:</b> 1962				
<b>Type:</b> retail				
<b>Expiry Date:</b> 1995-06-30				
<b>Capacity (L):</b> 0				
<b>Licence #:</b> 0050944001				
<a href="#">162</a>	2 of 25	218.9	U-HAUL CO OF ONTARIO 411 MAIN ST N BRAMPTON ON L6X 1N7	PRT
<b>Location ID:</b> 1962				
<b>Type:</b> retail				
<b>Expiry Date:</b> 1994-08-31				
<b>Capacity (L):</b> 2000				
<b>Licence #:</b> 0032872003				
<a href="#">162</a>	3 of 25	218.9	MAIN MOVING & STORAGE 411 MAIN ST N BRAMPTON ON L6X 1N7	PRT
<b>Location ID:</b> 1962				
<b>Type:</b> retail				
<b>Expiry Date:</b> 1991-11-30				
<b>Capacity (L):</b> 0				

Map Key	Number of Records	Elevation (m)	Site	DB
<b>Licence #:</b>		0037770001		
<a href="#">162</a>	4 of 25	218.9	<b>U-HAUL CO LTD 411 MAIN ST N BRAMPTON ON L6X 1N7</b>	<b>RST</b>
<b>Headcode:</b>		1070460		
<b>Headcode Desc:</b>		Propane Gas		
<b>Phone:</b>		9054512293		
<b>List Name:</b>				
<b>Description:</b>				
<a href="#">162</a>	5 of 25	218.9	<b>U-HAUL CO LTD 411 MAIN N BRAMPTON ON</b>	<b>RST</b>
<b>Headcode:</b>		1070540		
<b>Headcode Desc:</b>		Propane Gas-Tanks & Refilling		
<b>Phone:</b>		9054512293		
<b>List Name:</b>				
<b>Description:</b>				
<a href="#">162</a>	6 of 25	218.9	<b>411 Main St. N Brampton ON L6X 1N7</b>	<b>EHS</b>
<b>Order No:</b>	20030512006		<b>Nearest Intersection:</b>	
<b>Status:</b>	C		<b>Municipality:</b>	
<b>Report Type:</b>	Complete Report		<b>Client Prov/State:</b>	NJ
<b>Report Date:</b>	5/22/03		<b>Search Radius (km):</b>	0.25
<b>Date Received:</b>	5/12/03		<b>X:</b>	-79.773743
<b>Previous Site Name:</b>			<b>Y:</b>	43.696046
<b>Lot/Building Size:</b>				
<b>Additional Info Ordered:</b>	Fire Insur. Maps and/or Site Plans and/or Inspection Reports; Title Search			
<a href="#">162</a>	7 of 25	218.9	<b>U-HAUL CO. LTD. 411 MAIN ST. N. BRAMPTON ON L6X 1N7</b>	<b>GEN</b>
<b>Generator No:</b>	ON0670208		<b>PO Box No:</b>	
<b>Status:</b>			<b>Country:</b>	
<b>Approval Years:</b>	86,87,88		<b>Choice of Contact:</b>	
<b>Contam. Facility:</b>			<b>Co Admin:</b>	
<b>MHSW Facility:</b>			<b>Phone No Admin:</b>	
<b>SIC Code:</b>	9921			
<b>SIC Description:</b>	AUTO./TRUCK RENTAL			
<b><u>Detail(s)</u></b>				
<b>Waste Class:</b>	251			
<b>Waste Class Desc:</b>	OIL SKIMMINGS & SLUDGES			
<a href="#">162</a>	8 of 25	218.9	<b>U-HAUL CO. (CANADA) LTD. U-HAUL CO. OF ONT. 411 MAIN ST. N. BRAMPTON ON L6X 1N7</b>	<b>GEN</b>
<b>Generator No:</b>	ON0670208		<b>PO Box No:</b>	

Map Key	Number of Records	Elevation (m)	Site	DB
<b>Status:</b>			<b>Country:</b>	
<b>Approval Years:</b>	89,90		<b>Choice of Contact:</b>	
<b>Contam. Facility:</b>			<b>Co Admin:</b>	
<b>MHSW Facility:</b>			<b>Phone No Admin:</b>	
<b>SIC Code:</b>	9921			
<b>SIC Description:</b>		AUTO./TRUCK RENTAL		
<b><u>Detail(s)</u></b>				
<b>Waste Class:</b>		213		
<b>Waste Class Desc:</b>		PETROLEUM DISTILLATES		
<b>Waste Class:</b>		251		
<b>Waste Class Desc:</b>		OIL SKIMMINGS & SLUDGES		
<b>Waste Class:</b>		252		
<b>Waste Class Desc:</b>		WASTE OILS & LUBRICANTS		

<a href="#">162</a>	9 of 25	218.9	<b>U-HAUL CO. (CANADA) LTD. U-HAUL CO. OF ONTARIO 411 MAIN STREET NORTH BRAMPTON ON L6X 1N7</b>	<b>GEN</b>
<b>Generator No:</b>	ON0670208		<b>PO Box No:</b>	
<b>Status:</b>			<b>Country:</b>	
<b>Approval Years:</b>	92,93,97,98		<b>Choice of Contact:</b>	
<b>Contam. Facility:</b>			<b>Co Admin:</b>	
<b>MHSW Facility:</b>			<b>Phone No Admin:</b>	
<b>SIC Code:</b>	9921			
<b>SIC Description:</b>		AUTO./TRUCK RENTAL		
<b><u>Detail(s)</u></b>				
<b>Waste Class:</b>		212		
<b>Waste Class Desc:</b>		ALIPHATIC SOLVENTS		
<b>Waste Class:</b>		213		
<b>Waste Class Desc:</b>		PETROLEUM DISTILLATES		
<b>Waste Class:</b>		251		
<b>Waste Class Desc:</b>		OIL SKIMMINGS & SLUDGES		
<b>Waste Class:</b>		252		
<b>Waste Class Desc:</b>		WASTE OILS & LUBRICANTS		

<a href="#">162</a>	10 of 25	218.9	<b>U-HAUL CO. (CANADA) LTD. 39-198 U-HAUL CO. OF ONT. 411 MAIN ST. N. BRAMPTON ON L6X 1N7</b>	<b>GEN</b>
<b>Generator No:</b>	ON0670208		<b>PO Box No:</b>	
<b>Status:</b>			<b>Country:</b>	
<b>Approval Years:</b>	94,95,96		<b>Choice of Contact:</b>	
<b>Contam. Facility:</b>			<b>Co Admin:</b>	
<b>MHSW Facility:</b>			<b>Phone No Admin:</b>	
<b>SIC Code:</b>	9921			
<b>SIC Description:</b>		AUTO./TRUCK RENTAL		
<b><u>Detail(s)</u></b>				
<b>Waste Class:</b>		212		
<b>Waste Class Desc:</b>		ALIPHATIC SOLVENTS		



Map Key	Number of Records	Elevation (m)	Site	DB
<b>Waste Class:</b>		213		
<b>Waste Class Desc:</b>		PETROLEUM DISTILLATES		
<b>Waste Class:</b>		251		
<b>Waste Class Desc:</b>		OIL SKIMMINGS & SLUDGES		
<b>Waste Class:</b>		252		
<b>Waste Class Desc:</b>		WASTE OILS & LUBRICANTS		

<a href="#">162</a>	11 of 25	218.9	<b>U-HAUL CO. (CANADA) LIMITED 411 MAIN STREET NORTH BRAMPTON ON L6X 1N7</b>	<b>GEN</b>
<b>Generator No:</b>	ON0670208		<b>PO Box No:</b>	
<b>Status:</b>			<b>Country:</b>	
<b>Approval Years:</b>	99,00,01		<b>Choice of Contact:</b>	
<b>Contam. Facility:</b>			<b>Co Admin:</b>	
<b>MHSW Facility:</b>			<b>Phone No Admin:</b>	
<b>SIC Code:</b>	9921			
<b>SIC Description:</b>	AUTO./TRUCK RENTAL			
<b><u>Detail(s)</u></b>				
<b>Waste Class:</b>		212		
<b>Waste Class Desc:</b>		ALIPHATIC SOLVENTS		
<b>Waste Class:</b>		213		
<b>Waste Class Desc:</b>		PETROLEUM DISTILLATES		
<b>Waste Class:</b>		251		
<b>Waste Class Desc:</b>		OIL SKIMMINGS & SLUDGES		
<b>Waste Class:</b>		252		
<b>Waste Class Desc:</b>		WASTE OILS & LUBRICANTS		

<a href="#">162</a>	12 of 25	218.9	<b>U-HAUL CO. (CANADA) LTD. 411 MAIN STREET NORTH BRAMPTON ON L6X 1N7</b>	<b>GEN</b>
<b>Generator No:</b>	ON0670208		<b>PO Box No:</b>	
<b>Status:</b>			<b>Country:</b>	
<b>Approval Years:</b>	02,03,04,05,06,07,08		<b>Choice of Contact:</b>	
<b>Contam. Facility:</b>			<b>Co Admin:</b>	
<b>MHSW Facility:</b>			<b>Phone No Admin:</b>	
<b>SIC Code:</b>				
<b>SIC Description:</b>				
<b><u>Detail(s)</u></b>				
<b>Waste Class:</b>		251		
<b>Waste Class Desc:</b>		OIL SKIMMINGS & SLUDGES		
<b>Waste Class:</b>		212		
<b>Waste Class Desc:</b>		ALIPHATIC SOLVENTS		
<b>Waste Class:</b>		213		
<b>Waste Class Desc:</b>		PETROLEUM DISTILLATES		
<b>Waste Class:</b>		221		
<b>Waste Class Desc:</b>		LIGHT FUELS		
<b>Waste Class:</b>		252		

Map Key	Number of Records	Elevation (m)	Site	DB
<b>Waste Class Desc:</b>		WASTE OILS & LUBRICANTS		
<a href="#">162</a>	13 of 25	218.9	<b>U-HAUL COMPANY OF EASTERN ONTARIO 411 MAIN ST N BRAMPTON ON</b>	<b>EXP</b>
<b>Instance No:</b>		9706018		
<b>Instance ID:</b>		391281		
<b>Instance Type:</b>		FS Facility		
<b>Description:</b>		FS Gasoline Station - Full Serve		
<b>Status:</b>		EXPIRED		
<b>TSSA Program Area:</b>				
<b>Maximum Hazard Rank:</b>				
<b>Facility Type:</b>				
<b>Expired Date:</b>				
<a href="#">162</a>	14 of 25	218.9	<b>MAIN MOVING &amp; STORAGE 411 MAIN ST N BRAMPTON ON</b>	<b>EXP</b>
<b>Instance No:</b>		9667134		
<b>Instance ID:</b>		392405		
<b>Instance Type:</b>		FS Facility		
<b>Description:</b>		FS Propane Vehicle Conv Centre		
<b>Status:</b>		EXPIRED		
<b>TSSA Program Area:</b>				
<b>Maximum Hazard Rank:</b>				
<b>Facility Type:</b>				
<b>Expired Date:</b>				
<a href="#">162</a>	15 of 25	218.9	<b>U-HAUL CO. (CANADA) LTD. 411 MAIN STREET NORTH BRAMPTON ON L6X 1N7</b>	<b>GEN</b>
<b>Generator No:</b>		ON0670208		<b>PO Box No:</b>
<b>Status:</b>				<b>Country:</b>
<b>Approval Years:</b>		2009		<b>Choice of Contact:</b>
<b>Contam. Facility:</b>				<b>Co Admin:</b>
<b>MHSW Facility:</b>				<b>Phone No Admin:</b>
<b>SIC Code:</b>		811199		
<b>SIC Description:</b>		All Other Automotive Repair and Maintenance		
<b><u>Detail(s)</u></b>				
<b>Waste Class:</b>		212		
<b>Waste Class Desc:</b>		ALIPHATIC SOLVENTS		
<b>Waste Class:</b>		213		
<b>Waste Class Desc:</b>		PETROLEUM DISTILLATES		
<b>Waste Class:</b>		221		
<b>Waste Class Desc:</b>		LIGHT FUELS		
<b>Waste Class:</b>		251		
<b>Waste Class Desc:</b>		OIL SKIMMINGS & SLUDGES		
<b>Waste Class:</b>		252		
<b>Waste Class Desc:</b>		WASTE OILS & LUBRICANTS		

Map Key	Number of Records	Elevation (m)	Site	DB
<a href="#">162</a>	16 of 25	218.9	411 Main St. North Brampton ON L6X 1N7	EHS
<b>Order No:</b>	20120508093		<b>Nearest Intersection:</b>	
<b>Status:</b>	C		<b>Municipality:</b>	Brampton
<b>Report Type:</b>	Standard Report		<b>Client Prov/State:</b>	ON
<b>Report Date:</b>	5/17/2012 2:25:56 PM		<b>Search Radius (km):</b>	0.25
<b>Date Received:</b>	5/8/2012 2:25:07 PM		<b>X:</b>	-79.773643
<b>Previous Site Name:</b>			<b>Y:</b>	43.695943
<b>Lot/Building Size:</b>	3.06 Acres			
<b>Additional Info Ordered:</b>				

<a href="#">162</a>	17 of 25	218.9	U-HAUL CO. (CANADA) LTD. 411 MAIN STREET NORTH BRAMPTON ON L6X 1N7	GEN
<b>Generator No:</b>	ON0670208		<b>PO Box No:</b>	
<b>Status:</b>			<b>Country:</b>	
<b>Approval Years:</b>	2010		<b>Choice of Contact:</b>	
<b>Contam. Facility:</b>			<b>Co Admin:</b>	
<b>MHSW Facility:</b>			<b>Phone No Admin:</b>	
<b>SIC Code:</b>	811199			
<b>SIC Description:</b>	All Other Automotive Repair and Maintenance			

**Detail(s)**

<b>Waste Class:</b>	213
<b>Waste Class Desc:</b>	PETROLEUM DISTILLATES
<b>Waste Class:</b>	212
<b>Waste Class Desc:</b>	ALIPHATIC SOLVENTS
<b>Waste Class:</b>	221
<b>Waste Class Desc:</b>	LIGHT FUELS
<b>Waste Class:</b>	252
<b>Waste Class Desc:</b>	WASTE OILS & LUBRICANTS
<b>Waste Class:</b>	251
<b>Waste Class Desc:</b>	OIL SKIMMINGS & SLUDGES

<a href="#">162</a>	18 of 25	218.9	U-HAUL CO. (CANADA) LTD. 411 MAIN STREET NORTH BRAMPTON ON L6X 1N7	GEN
<b>Generator No:</b>	ON0670208		<b>PO Box No:</b>	
<b>Status:</b>			<b>Country:</b>	
<b>Approval Years:</b>	2011		<b>Choice of Contact:</b>	
<b>Contam. Facility:</b>			<b>Co Admin:</b>	
<b>MHSW Facility:</b>			<b>Phone No Admin:</b>	
<b>SIC Code:</b>	811199			
<b>SIC Description:</b>	All Other Automotive Repair and Maintenance			

**Detail(s)**

<b>Waste Class:</b>	221
<b>Waste Class Desc:</b>	LIGHT FUELS
<b>Waste Class:</b>	251
<b>Waste Class Desc:</b>	OIL SKIMMINGS & SLUDGES

Map Key	Number of Records	Elevation (m)	Site	DB
<b>Waste Class:</b>		252		
<b>Waste Class Desc:</b>		WASTE OILS & LUBRICANTS		
<b>Waste Class:</b>		213		
<b>Waste Class Desc:</b>		PETROLEUM DISTILLATES		
<b>Waste Class:</b>		212		
<b>Waste Class Desc:</b>		ALIPHATIC SOLVENTS		

<a href="#">162</a>	19 of 25	218.9	<b>U-HAUL CO. (CANADA) LTD. 411 MAIN STREET NORTH BRAMPTON ON L6X 1N7</b>	<b>GEN</b>
<b>Generator No:</b>	ON0670208		<b>PO Box No:</b>	
<b>Status:</b>			<b>Country:</b>	
<b>Approval Years:</b>	2012		<b>Choice of Contact:</b>	
<b>Contam. Facility:</b>			<b>Co Admin:</b>	
<b>MHSW Facility:</b>			<b>Phone No Admin:</b>	
<b>SIC Code:</b>	811199			
<b>SIC Description:</b>	All Other Automotive Repair and Maintenance			
<b><u>Detail(s)</u></b>				
<b>Waste Class:</b>		221		
<b>Waste Class Desc:</b>		LIGHT FUELS		
<b>Waste Class:</b>		251		
<b>Waste Class Desc:</b>		OIL SKIMMINGS & SLUDGES		
<b>Waste Class:</b>		252		
<b>Waste Class Desc:</b>		WASTE OILS & LUBRICANTS		
<b>Waste Class:</b>		213		
<b>Waste Class Desc:</b>		PETROLEUM DISTILLATES		
<b>Waste Class:</b>		212		
<b>Waste Class Desc:</b>		ALIPHATIC SOLVENTS		

<a href="#">162</a>	20 of 25	218.9	<b>U-HAUL CO. (CANADA) LTD. 411 MAIN STREET NORTH BRAMPTON ON</b>	<b>GEN</b>
<b>Generator No:</b>	ON0670208		<b>PO Box No:</b>	
<b>Status:</b>			<b>Country:</b>	
<b>Approval Years:</b>	2013		<b>Choice of Contact:</b>	
<b>Contam. Facility:</b>			<b>Co Admin:</b>	
<b>MHSW Facility:</b>			<b>Phone No Admin:</b>	
<b>SIC Code:</b>	811199			
<b>SIC Description:</b>	ALL OTHER AUTOMOTIVE REPAIR AND MAINTENANCE			
<b><u>Detail(s)</u></b>				
<b>Waste Class:</b>		212		
<b>Waste Class Desc:</b>		ALIPHATIC SOLVENTS		
<b>Waste Class:</b>		221		
<b>Waste Class Desc:</b>		LIGHT FUELS		
<b>Waste Class:</b>		252		
<b>Waste Class Desc:</b>		WASTE OILS & LUBRICANTS		
<b>Waste Class:</b>		213		

Map Key	Number of Records	Elevation (m)	Site	DB
<b>Waste Class Desc:</b>		PETROLEUM DISTILLATES		
<b>Waste Class:</b>		251		
<b>Waste Class Desc:</b>		OIL SKIMMINGS & SLUDGES		

<a href="#">162</a>	21 of 25	218.9	<b>U-HAUL CO. (CANADA) LTD. 411 MAIN STREET NORTH BRAMPTON ON L6X 1N7</b>	<b>GEN</b>
<b>Generator No:</b>	ON0670208		<b>PO Box No:</b>	
<b>Status:</b>			<b>Country:</b>	Canada
<b>Approval Years:</b>	2015		<b>Choice of Contact:</b>	CO_ADMIN
<b>Contam. Facility:</b>	No		<b>Co Admin:</b>	Tommy Chui
<b>MHSW Facility:</b>	No		<b>Phone No Admin:</b>	905-790-9433 Ext.
<b>SIC Code:</b>	811199			
<b>SIC Description:</b>		ALL OTHER AUTOMOTIVE REPAIR AND MAINTENANCE		

**Detail(s)**

<b>Waste Class:</b>	251
<b>Waste Class Desc:</b> OIL SKIMMINGS & SLUDGES	
<b>Waste Class:</b>	213
<b>Waste Class Desc:</b> PETROLEUM DISTILLATES	
<b>Waste Class:</b>	212
<b>Waste Class Desc:</b> ALIPHATIC SOLVENTS	
<b>Waste Class:</b>	221
<b>Waste Class Desc:</b> LIGHT FUELS	
<b>Waste Class:</b>	252
<b>Waste Class Desc:</b> WASTE OILS & LUBRICANTS	

<a href="#">162</a>	22 of 25	218.9	<b>U-HAUL CO. (CANADA) LTD. 411 MAIN STREET NORTH BRAMPTON ON L6X 1N7</b>	<b>GEN</b>
<b>Generator No:</b>	ON0670208		<b>PO Box No:</b>	
<b>Status:</b>			<b>Country:</b>	Canada
<b>Approval Years:</b>	2016		<b>Choice of Contact:</b>	CO_ADMIN
<b>Contam. Facility:</b>	No		<b>Co Admin:</b>	Tommy Chui
<b>MHSW Facility:</b>	No		<b>Phone No Admin:</b>	905-790-9433 Ext.
<b>SIC Code:</b>	811199			
<b>SIC Description:</b>		ALL OTHER AUTOMOTIVE REPAIR AND MAINTENANCE		

**Detail(s)**

<b>Waste Class:</b>	252
<b>Waste Class Desc:</b> WASTE OILS & LUBRICANTS	
<b>Waste Class:</b>	212
<b>Waste Class Desc:</b> ALIPHATIC SOLVENTS	
<b>Waste Class:</b>	213
<b>Waste Class Desc:</b> PETROLEUM DISTILLATES	
<b>Waste Class:</b>	221
<b>Waste Class Desc:</b> LIGHT FUELS	
<b>Waste Class:</b>	251
<b>Waste Class Desc:</b> OIL SKIMMINGS & SLUDGES	

Map Key	Number of Records	Elevation (m)	Site	DB
---------	-------------------	---------------	------	----

<a href="#">162</a>	23 of 25	218.9	U-HAUL CO. (CANADA) LTD. 411 MAIN STREET NORTH BRAMPTON ON L6X 1N7	GEN
<b>Generator No:</b>	ON0670208		<b>PO Box No:</b>	
<b>Status:</b>			<b>Country:</b>	Canada
<b>Approval Years:</b>	2014		<b>Choice of Contact:</b>	CO_ADMIN
<b>Contam. Facility:</b>	No		<b>Co Admin:</b>	BILL STENHOUSE
<b>MHSW Facility:</b>	No		<b>Phone No Admin:</b>	905-790-9433 Ext.
<b>SIC Code:</b>	811199			
<b>SIC Description:</b>	ALL OTHER AUTOMOTIVE REPAIR AND MAINTENANCE			

Detail(s)

<b>Waste Class:</b>	212
<b>Waste Class Desc:</b>	ALIPHATIC SOLVENTS
<b>Waste Class:</b>	213
<b>Waste Class Desc:</b>	PETROLEUM DISTILLATES
<b>Waste Class:</b>	221
<b>Waste Class Desc:</b>	LIGHT FUELS
<b>Waste Class:</b>	251
<b>Waste Class Desc:</b>	OIL SKIMMINGS & SLUDGES
<b>Waste Class:</b>	252
<b>Waste Class Desc:</b>	WASTE OILS & LUBRICANTS

<a href="#">162</a>	24 of 25	218.9	U-HAUL CO. (CANADA) LTD. 411 MAIN STREET NORTH BRAMPTON ON L6X 1N7	GEN
<b>Generator No:</b>	ON0670208		<b>PO Box No:</b>	
<b>Status:</b>	Registered		<b>Country:</b>	Canada
<b>Approval Years:</b>	As of Dec 2018		<b>Choice of Contact:</b>	
<b>Contam. Facility:</b>			<b>Co Admin:</b>	
<b>MHSW Facility:</b>			<b>Phone No Admin:</b>	
<b>SIC Code:</b>				
<b>SIC Description:</b>				

Detail(s)

<b>Waste Class:</b>	251 L
<b>Waste Class Desc:</b>	Waste oils/sludges (petroleum based)

<a href="#">162</a>	25 of 25	218.9	U-HAUL CO. (CANADA) LTD. 411 MAIN STREET NORTH BRAMPTON ON L6X 1N7	GEN
<b>Generator No:</b>	ON0670208		<b>PO Box No:</b>	
<b>Status:</b>	Registered		<b>Country:</b>	Canada
<b>Approval Years:</b>	As of Apr 2020		<b>Choice of Contact:</b>	
<b>Contam. Facility:</b>			<b>Co Admin:</b>	
<b>MHSW Facility:</b>			<b>Phone No Admin:</b>	
<b>SIC Code:</b>				
<b>SIC Description:</b>				

Detail(s)

Map Key	Number of Records	Elevation (m)	Site	DB
---------	-------------------	---------------	------	----

Waste Class: 251 L  
Waste Class Desc: Waste oils/sludges (petroleum based)

[163](#) 1 of 1 225.5 BRAMPTON ON [WWIS](#)

<b>Well ID:</b>	7226864	<b>Data Entry Status:</b>	
<b>Construction Date:</b>		<b>Data Src:</b>	
<b>Primary Water Use:</b>	Monitoring and Test Hole	<b>Date Received:</b>	9/8/2014
<b>Sec. Water Use:</b>	0	<b>Selected Flag:</b>	Yes
<b>Final Well Status:</b>	Test Hole	<b>Abandonment Rec:</b>	
<b>Water Type:</b>		<b>Contractor:</b>	7241
<b>Casing Material:</b>		<b>Form Version:</b>	7
<b>Audit No:</b>	Z193138	<b>Owner:</b>	
<b>Tag:</b>	A164628	<b>Street Name:</b>	80 BEECH STREET
<b>Construction Method:</b>		<b>County:</b>	PEEL
<b>Elevation (m):</b>		<b>Municipality:</b>	BRAMPTON CITY
<b>Elevation Reliability:</b>		<b>Site Info:</b>	WKQ-007056 A0-A07
<b>Depth to Bedrock:</b>		<b>Lot:</b>	
<b>Well Depth:</b>		<b>Concession:</b>	
<b>Overburden/Bedrock:</b>		<b>Concession Name:</b>	
<b>Pump Rate:</b>		<b>Easting NAD83:</b>	
<b>Static Water Level:</b>		<b>Northing NAD83:</b>	
<b>Flowing (Y/N):</b>		<b>Zone:</b>	
<b>Flow Rate:</b>		<b>UTM Reliability:</b>	
<b>Clear/Cloudy:</b>			

**Bore Hole Information**

<b>Bore Hole ID:</b>	1005117430	<b>Elevation:</b>	226.926345
<b>DP2BR:</b>		<b>Elevrc:</b>	
<b>Spatial Status:</b>		<b>Zone:</b>	17
<b>Code OB:</b>		<b>East83:</b>	600104
<b>Code OB Desc:</b>		<b>North83:</b>	4839051
<b>Open Hole:</b>		<b>Org CS:</b>	UTM83
<b>Cluster Kind:</b>		<b>UTMRC:</b>	4
<b>Date Completed:</b>	7/21/2014	<b>UTMRC Desc:</b>	margin of error : 30 m - 100 m
<b>Remarks:</b>		<b>Location Method:</b>	wwr
<b>Elevrc Desc:</b>			
<b>Location Source Date:</b>			
<b>Improvement Location Source:</b>			
<b>Improvement Location Method:</b>			
<b>Source Revision Comment:</b>			
<b>Supplier Comment:</b>			

**Overburden and Bedrock Materials Interval**

<b>Formation ID:</b>	1005271527
<b>Layer:</b>	3
<b>Color:</b>	6
<b>General Color:</b>	BROWN
<b>Mat1:</b>	06
<b>Most Common Material:</b>	SILT
<b>Mat2:</b>	28
<b>Other Materials:</b>	SAND
<b>Mat3:</b>	
<b>Other Materials:</b>	
<b>Formation Top Depth:</b>	2
<b>Formation End Depth:</b>	4
<b>Formation End Depth UOM:</b>	ft

<b>Map Key</b>	<b>Number of Records</b>	<b>Elevation (m)</b>	<b>Site</b>	<b>DB</b>
<b><u>Overburden and Bedrock Materials Interval</u></b>				
<b>Formation ID:</b>		1005271528		
<b>Layer:</b>		4		
<b>Color:</b>		2		
<b>General Color:</b>		GREY		
<b>Mat1:</b>		06		
<b>Most Common Material:</b>		SILT		
<b>Mat2:</b>		28		
<b>Other Materials:</b>		SAND		
<b>Mat3:</b>		73		
<b>Other Materials:</b>		HARD		
<b>Formation Top Depth:</b>		4		
<b>Formation End Depth:</b>		9.5		
<b>Formation End Depth UOM:</b>		ft		
<b><u>Overburden and Bedrock Materials Interval</u></b>				
<b>Formation ID:</b>		1005271525		
<b>Layer:</b>		1		
<b>Color:</b>		2		
<b>General Color:</b>		GREY		
<b>Mat1:</b>				
<b>Most Common Material:</b>				
<b>Mat2:</b>				
<b>Other Materials:</b>				
<b>Mat3:</b>				
<b>Other Materials:</b>				
<b>Formation Top Depth:</b>		0		
<b>Formation End Depth:</b>		0.8		
<b>Formation End Depth UOM:</b>		ft		
<b><u>Overburden and Bedrock Materials Interval</u></b>				
<b>Formation ID:</b>		1005271526		
<b>Layer:</b>		2		
<b>Color:</b>		6		
<b>General Color:</b>		BROWN		
<b>Mat1:</b>		28		
<b>Most Common Material:</b>		SAND		
<b>Mat2:</b>		11		
<b>Other Materials:</b>		GRAVEL		
<b>Mat3:</b>		77		
<b>Other Materials:</b>		LOOSE		
<b>Formation Top Depth:</b>		0.8		
<b>Formation End Depth:</b>		2		
<b>Formation End Depth UOM:</b>		ft		
<b><u>Annular Space/Abandonment Sealing Record</u></b>				
<b>Plug ID:</b>		1005271536		
<b>Layer:</b>		1		
<b>Plug From:</b>		0		
<b>Plug To:</b>		0.5		
<b>Plug Depth UOM:</b>		ft		
<b><u>Annular Space/Abandonment</u></b>				



<b>Map Key</b>	<b>Number of Records</b>	<b>Elevation (m)</b>	<b>Site</b>	<b>DB</b>
<b><u>Sealing Record</u></b>				
<b>Plug ID:</b>		1005271537		
<b>Layer:</b>		2		
<b>Plug From:</b>		0.5		
<b>Plug To:</b>		3.5		
<b>Plug Depth UOM:</b>		ft		
<b><u>Annular Space/Abandonment Sealing Record</u></b>				
<b>Plug ID:</b>		1005271538		
<b>Layer:</b>		3		
<b>Plug From:</b>		3.5		
<b>Plug To:</b>		9.5		
<b>Plug Depth UOM:</b>		ft		
<b><u>Method of Construction &amp; Well Use</u></b>				
<b>Method Construction ID:</b>				
<b>Method Construction Code:</b>		D		
<b>Method Construction:</b>		Direct Push		
<b>Other Method Construction:</b>				
<b><u>Pipe Information</u></b>				
<b>Pipe ID:</b>		1005271524		
<b>Casing No:</b>		0		
<b>Comment:</b>				
<b>Alt Name:</b>				
<b><u>Construction Record - Casing</u></b>				
<b>Casing ID:</b>		1005271531		
<b>Layer:</b>		1		
<b>Material:</b>		5		
<b>Open Hole or Material:</b>		PLASTIC		
<b>Depth From:</b>		0		
<b>Depth To:</b>		4.5		
<b>Casing Diameter:</b>		1.25		
<b>Casing Diameter UOM:</b>		inch		
<b>Casing Depth UOM:</b>		ft		
<b><u>Construction Record - Screen</u></b>				
<b>Screen ID:</b>		1005271532		
<b>Layer:</b>		1		
<b>Slot:</b>		10		
<b>Screen Top Depth:</b>		4.5		
<b>Screen End Depth:</b>		9.5		
<b>Screen Material:</b>		5		
<b>Screen Depth UOM:</b>		ft		
<b>Screen Diameter UOM:</b>		inch		
<b>Screen Diameter:</b>		1.5		
<b><u>Hole Diameter</u></b>				
<b>Hole ID:</b>		1005271529		
<b>Diameter:</b>		2.25		

Map Key	Number of Records	Elevation (m)	Site	DB
Depth From:		0		
Depth To:		9.5		
Hole Depth UOM:		ft		
Hole Diameter UOM:		inch		

**164**      1 of 1      **225.9**      **BRAMPTON ON**      **WWIS**

<b>Well ID:</b>	7226862	<b>Data Entry Status:</b>	
<b>Construction Date:</b>		<b>Data Src:</b>	
<b>Primary Water Use:</b>	Test Hole	<b>Date Received:</b>	9/8/2014
<b>Sec. Water Use:</b>		<b>Selected Flag:</b>	Yes
<b>Final Well Status:</b>	Test Hole	<b>Abandonment Rec:</b>	
<b>Water Type:</b>		<b>Contractor:</b>	7241
<b>Casing Material:</b>		<b>Form Version:</b>	7
<b>Audit No:</b>	Z193036	<b>Owner:</b>	
<b>Tag:</b>	A164626	<b>Street Name:</b>	80 BEECH ST
<b>Construction Method:</b>		<b>County:</b>	PEEL
<b>Elevation (m):</b>		<b>Municipality:</b>	BRAMPTON CITY
<b>Elevation Reliability:</b>		<b>Site Info:</b>	WKQ-007085 A0-A07
<b>Depth to Bedrock:</b>		<b>Lot:</b>	
<b>Well Depth:</b>		<b>Concession:</b>	
<b>Overburden/Bedrock:</b>		<b>Concession Name:</b>	
<b>Pump Rate:</b>		<b>Easting NAD83:</b>	
<b>Static Water Level:</b>		<b>Northing NAD83:</b>	
<b>Flowing (Y/N):</b>		<b>Zone:</b>	
<b>Flow Rate:</b>		<b>UTM Reliability:</b>	
<b>Clear/Cloudy:</b>			

**Bore Hole Information**

<b>Bore Hole ID:</b>	1005117424	<b>Elevation:</b>	227.48056
<b>DP2BR:</b>		<b>Elevrc:</b>	
<b>Spatial Status:</b>		<b>Zone:</b>	17
<b>Code OB:</b>		<b>East83:</b>	600089
<b>Code OB Desc:</b>		<b>North83:</b>	4839072
<b>Open Hole:</b>		<b>Org CS:</b>	UTM83
<b>Cluster Kind:</b>		<b>UTMRC:</b>	4
<b>Date Completed:</b>	7/21/2014	<b>UTMRC Desc:</b>	margin of error : 30 m - 100 m
<b>Remarks:</b>		<b>Location Method:</b>	wwr
<b>Elevrc Desc:</b>			
<b>Location Source Date:</b>			
<b>Improvement Location Source:</b>			
<b>Improvement Location Method:</b>			
<b>Source Revision Comment:</b>			
<b>Supplier Comment:</b>			

**Overburden and Bedrock**

**Materials Interval**

<b>Formation ID:</b>	1005271402
<b>Layer:</b>	3
<b>Color:</b>	6
<b>General Color:</b>	BROWN
<b>Mat1:</b>	06
<b>Most Common Material:</b>	SILT
<b>Mat2:</b>	28
<b>Other Materials:</b>	SAND
<b>Mat3:</b>	
<b>Other Materials:</b>	
<b>Formation Top Depth:</b>	2
<b>Formation End Depth:</b>	4
<b>Formation End Depth UOM:</b>	ft

<b>Map Key</b>	<b>Number of Records</b>	<b>Elevation (m)</b>	<b>Site</b>	<b>DB</b>
<b><u>Overburden and Bedrock Materials Interval</u></b>				
<b>Formation ID:</b>		1005271401		
<b>Layer:</b>		2		
<b>Color:</b>		6		
<b>General Color:</b>		BROWN		
<b>Mat1:</b>		28		
<b>Most Common Material:</b>		SAND		
<b>Mat2:</b>		11		
<b>Other Materials:</b>		GRAVEL		
<b>Mat3:</b>		77		
<b>Other Materials:</b>		LOOSE		
<b>Formation Top Depth:</b>		0.5		
<b>Formation End Depth:</b>		2		
<b>Formation End Depth UOM:</b>		ft		
<b><u>Overburden and Bedrock Materials Interval</u></b>				
<b>Formation ID:</b>		1005271400		
<b>Layer:</b>		1		
<b>Color:</b>		8		
<b>General Color:</b>		BLACK		
<b>Mat1:</b>				
<b>Most Common Material:</b>				
<b>Mat2:</b>				
<b>Other Materials:</b>				
<b>Mat3:</b>				
<b>Other Materials:</b>				
<b>Formation Top Depth:</b>		0		
<b>Formation End Depth:</b>		0.5		
<b>Formation End Depth UOM:</b>		ft		
<b><u>Overburden and Bedrock Materials Interval</u></b>				
<b>Formation ID:</b>		1005271403		
<b>Layer:</b>		4		
<b>Color:</b>		2		
<b>General Color:</b>		GREY		
<b>Mat1:</b>		06		
<b>Most Common Material:</b>		SILT		
<b>Mat2:</b>		28		
<b>Other Materials:</b>		SAND		
<b>Mat3:</b>		73		
<b>Other Materials:</b>		HARD		
<b>Formation Top Depth:</b>		4		
<b>Formation End Depth:</b>		9.5		
<b>Formation End Depth UOM:</b>		ft		
<b><u>Annular Space/Abandonment Sealing Record</u></b>				
<b>Plug ID:</b>		1005271412		
<b>Layer:</b>		3		
<b>Plug From:</b>		3.5		
<b>Plug To:</b>		9.5		
<b>Plug Depth UOM:</b>		ft		

<b>Map Key</b>	<b>Number of Records</b>	<b>Elevation (m)</b>	<b>Site</b>	<b>DB</b>
<b><u>Annular Space/Abandonment Sealing Record</u></b>				
<b>Plug ID:</b>		1005271410		
<b>Layer:</b>		1		
<b>Plug From:</b>		0		
<b>Plug To:</b>		0.5		
<b>Plug Depth UOM:</b>		ft		
<b><u>Annular Space/Abandonment Sealing Record</u></b>				
<b>Plug ID:</b>		1005271411		
<b>Layer:</b>		2		
<b>Plug From:</b>		0.5		
<b>Plug To:</b>		3.5		
<b>Plug Depth UOM:</b>		ft		
<b><u>Method of Construction &amp; Well Use</u></b>				
<b>Method Construction ID:</b>				
<b>Method Construction Code:</b>		D		
<b>Method Construction:</b>		Direct Push		
<b>Other Method Construction:</b>				
<b><u>Pipe Information</u></b>				
<b>Pipe ID:</b>		1005271399		
<b>Casing No:</b>		0		
<b>Comment:</b>				
<b>Alt Name:</b>				
<b><u>Construction Record - Casing</u></b>				
<b>Casing ID:</b>		1005271406		
<b>Layer:</b>		1		
<b>Material:</b>		5		
<b>Open Hole or Material:</b>		PLASTIC		
<b>Depth From:</b>		0		
<b>Depth To:</b>		4.5		
<b>Casing Diameter:</b>		1.25		
<b>Casing Diameter UOM:</b>		inch		
<b>Casing Depth UOM:</b>		ft		
<b><u>Construction Record - Screen</u></b>				
<b>Screen ID:</b>		1005271407		
<b>Layer:</b>		1		
<b>Slot:</b>		10		
<b>Screen Top Depth:</b>		4.5		
<b>Screen End Depth:</b>		9.5		
<b>Screen Material:</b>		5		
<b>Screen Depth UOM:</b>		ft		
<b>Screen Diameter UOM:</b>		inch		
<b>Screen Diameter:</b>		1.5		
<b><u>Hole Diameter</u></b>				
<b>Hole ID:</b>		1005271404		

Map Key	Number of Records	Elevation (m)	Site	DB
<b>Diameter:</b>		2.25		
<b>Depth From:</b>		0		
<b>Depth To:</b>		9.5		
<b>Hole Depth UOM:</b>		ft		
<b>Hole Diameter UOM:</b>		inch		
<a href="#">165</a>	1 of 1	210.9	<b>R.M. OF PEEL NELSON ST.EXT/UNION ST/MAIN ST BRAMPTON CITY ON</b>	CA
<b>Certificate #:</b>		7-1176-94-		
<b>Application Year:</b>		94		
<b>Issue Date:</b>		12/30/1994		
<b>Approval Type:</b>		Municipal water		
<b>Status:</b>		Approved		
<b>Application Type:</b>				
<b>Client Name:</b>				
<b>Client Address:</b>				
<b>Client City:</b>				
<b>Client Postal Code:</b>				
<b>Project Description:</b>				
<b>Contaminants:</b>				
<b>Emission Control:</b>				
<a href="#">166</a>	1 of 1	229.3	<b>BRAMPTON HYDRO-ELECTRIC COMMIS 30 CUMBERLAND BRAMPTON CITY ON L6V 1W6</b>	SPL
<b>Ref No:</b>		170930	<b>Discharger Report:</b>	
<b>Site No:</b>			<b>Material Group:</b>	
<b>Incident Dt:</b>		7/30/1999	<b>Health/Env Conseq:</b>	
<b>Year:</b>			<b>Client Type:</b>	
<b>Incident Cause:</b>		COOLING SYSTEM LEAK	<b>Sector Type:</b>	
<b>Incident Event:</b>			<b>Agency Involved:</b>	
<b>Contaminant Code:</b>			<b>Nearest Watercourse:</b>	
<b>Contaminant Name:</b>			<b>Site Address:</b>	
<b>Contaminant Limit 1:</b>			<b>Site District Office:</b>	
<b>Contam Limit Freq 1:</b>			<b>Site Postal Code:</b>	
<b>Contaminant UN No 1:</b>			<b>Site Region:</b>	
<b>Environment Impact:</b>		CONFIRMED	<b>Site Municipality:</b>	21101
<b>Nature of Impact:</b>		Multi Media Pollution	<b>Site Lot:</b>	
<b>Receiving Medium:</b>		LAND	<b>Site Conc:</b>	
<b>Receiving Env:</b>			<b>Northing:</b>	
<b>MOE Response:</b>			<b>Easting:</b>	
<b>Dt MOE Arvl on Scn:</b>			<b>Site Geo Ref Accu:</b>	
<b>MOE Reported Dt:</b>		7/31/1999	<b>Site Map Datum:</b>	
<b>Dt Document Closed:</b>			<b>SAC Action Class:</b>	
<b>Incident Reason:</b>		EQUIPMENT FAILURE	<b>Source Type:</b>	
<b>Site Name:</b>				
<b>Site County/District:</b>				
<b>Site Geo Ref Meth:</b>				
<b>Incident Summary:</b>		BRAMPTON HYDRO-50 L NON-PCB TRANSFORMER OIL TO GRND & 2 AUTOS.		
<b>Contaminant Qty:</b>				
<a href="#">167</a>	1 of 1	225.9	<b>Brampton ON</b>	WWIS
<b>Well ID:</b>		7117462	<b>Data Entry Status:</b>	
<b>Construction Date:</b>			<b>Data Src:</b>	
<b>Primary Water Use:</b>		Monitoring and Test Hole	<b>Date Received:</b>	1/9/2009
<b>Sec. Water Use:</b>		0	<b>Selected Flag:</b>	Yes

**Final Well Status:** Monitoring and Test Hole  
**Water Type:**  
**Casing Material:**  
**Audit No:** Z93001  
**Tag:** A081160  
**Construction Method:**  
**Elevation (m):**  
**Elevation Reliability:**  
**Depth to Bedrock:**  
**Well Depth:**  
**Overburden/Bedrock:**  
**Pump Rate:**  
**Static Water Level:**  
**Flowing (Y/N):**  
**Flow Rate:**  
**Clear/Cloudy:**

**Abandonment Rec:**  
**Contractor:** 7241  
**Form Version:** 7  
**Owner:**  
**Street Name:** 80 BEECH RD.  
**County:** PEEL  
**Municipality:** BRAMPTON CITY  
**Site Info:**  
**Lot:**  
**Concession:**  
**Concession Name:**  
**Easting NAD83:**  
**Northing NAD83:**  
**Zone:**  
**UTM Reliability:**

**Bore Hole Information**

**Bore Hole ID:** 1001945137  
**DP2BR:**  
**Spatial Status:**  
**Code OB:**  
**Code OB Desc:**  
**Open Hole:**  
**Cluster Kind:**  
**Date Completed:**  
**Remarks:**  
**Elevrc Desc:**  
**Location Source Date:**  
**Improvement Location Source:**  
**Improvement Location Method:**  
**Source Revision Comment:**  
**Supplier Comment:**

**Elevation:** 227.591354  
**Elevrc:**  
**Zone:** 17  
**East83:** 600089  
**North83:** 4839077  
**Org CS:** UTM83  
**UTMRC:** 4  
**UTMRC Desc:** margin of error : 30 m - 100 m  
**Location Method:** wwr

**Overburden and Bedrock Materials Interval**

**Formation ID:** 1002447363  
**Layer:** 2  
**Color:** 2  
**General Color:** GREY  
**Mat1:** 06  
**Most Common Material:** SILT  
**Mat2:** 05  
**Other Materials:** CLAY  
**Mat3:** 66  
**Other Materials:** DENSE  
**Formation Top Depth:** 5.49  
**Formation End Depth:** 9.14  
**Formation End Depth UOM:** m

**Overburden and Bedrock Materials Interval**

**Formation ID:** 1002447362  
**Layer:** 1  
**Color:** 6  
**General Color:** BROWN  
**Mat1:** 28  
**Most Common Material:** SAND  
**Mat2:** 06  
**Other Materials:** SILT

<b>Map Key</b>	<b>Number of Records</b>	<b>Elevation (m)</b>	<b>Site</b>	<b>DB</b>
<b>Mat3:</b>		66		
<b>Other Materials:</b>		DENSE		
<b>Formation Top Depth:</b>		0		
<b>Formation End Depth:</b>		5.49		
<b>Formation End Depth UOM:</b>		m		
<b><u>Annular Space/Abandonment Sealing Record</u></b>				
<b>Plug ID:</b>		1002447367		
<b>Layer:</b>		3		
<b>Plug From:</b>		6.1		
<b>Plug To:</b>		9.14		
<b>Plug Depth UOM:</b>		m		
<b><u>Annular Space/Abandonment Sealing Record</u></b>				
<b>Plug ID:</b>		1002447365		
<b>Layer:</b>		1		
<b>Plug From:</b>		0		
<b>Plug To:</b>		0.31		
<b>Plug Depth UOM:</b>		m		
<b><u>Annular Space/Abandonment Sealing Record</u></b>				
<b>Plug ID:</b>		1002447366		
<b>Layer:</b>		2		
<b>Plug From:</b>		0.31		
<b>Plug To:</b>		6.1		
<b>Plug Depth UOM:</b>		m		
<b><u>Method of Construction &amp; Well Use</u></b>				
<b>Method Construction ID:</b>				
<b>Method Construction Code:</b>		9		
<b>Method Construction:</b>		Driving		
<b>Other Method Construction:</b>				
<b><u>Pipe Information</u></b>				
<b>Pipe ID:</b>		1002447361		
<b>Casing No:</b>		0		
<b>Comment:</b>				
<b>Alt Name:</b>				
<b><u>Construction Record - Casing</u></b>				
<b>Casing ID:</b>		1002447369		
<b>Layer:</b>		1		
<b>Material:</b>		5		
<b>Open Hole or Material:</b>		PLASTIC		
<b>Depth From:</b>		0		
<b>Depth To:</b>		6.1		
<b>Casing Diameter:</b>		4.02		
<b>Casing Diameter UOM:</b>		cm		
<b>Casing Depth UOM:</b>		m		

**Construction Record - Screen**

**Screen ID:** 1002447370  
**Layer:** 1  
**Slot:** 10  
**Screen Top Depth:** 6.1  
**Screen End Depth:** 9.14  
**Screen Material:** 5  
**Screen Depth UOM:** m  
**Screen Diameter UOM:** cm  
**Screen Diameter:** 4.82

**Hole Diameter**

**Hole ID:** 1002447364  
**Diameter:** 10.92  
**Depth From:** 0  
**Depth To:** 9.14  
**Hole Depth UOM:** m  
**Hole Diameter UOM:** cm

[168](#)

1 of 1

225.9

BRAMPTON ON

WWIS

**Well ID:** 7226853  
**Construction Date:**  
**Primary Water Use:** Monitoring and Test Hole  
**Sec. Water Use:** 0  
**Final Well Status:** Observation Wells  
**Water Type:**  
**Casing Material:**  
**Audit No:** Z193037  
**Tag:** A164623  
**Construction Method:**  
**Elevation (m):**  
**Elevation Reliability:**  
**Depth to Bedrock:**  
**Well Depth:**  
**Overburden/Bedrock:**  
**Pump Rate:**  
**Static Water Level:**  
**Flowing (Y/N):**  
**Flow Rate:**  
**Clear/Cloudy:**

**Data Entry Status:**  
**Data Src:**  
**Date Received:** 9/8/2014  
**Selected Flag:** Yes  
**Abandonment Rec:**  
**Contractor:** 7241  
**Form Version:** 7  
**Owner:**  
**Street Name:** 80 BEECH STREET  
**County:** PEEL  
**Municipality:** BRAMPTON CITY  
**Site Info:** WKQ-007085 A0-A07  
**Lot:**  
**Concession:**  
**Concession Name:**  
**Easting NAD83:**  
**Northing NAD83:**  
**Zone:**  
**UTM Reliability:**

**Bore Hole Information**

**Bore Hole ID:** 1005116982  
**DP2BR:**  
**Spatial Status:**  
**Code OB:**  
**Code OB Desc:**  
**Open Hole:**  
**Cluster Kind:**  
**Date Completed:** 7/21/2014  
**Remarks:**  
**Elevrc Desc:**  
**Location Source Date:**  
**Improvement Location Source:**  
**Improvement Location Method:**  
**Source Revision Comment:**  
**Supplier Comment:**

**Elevation:** 227.296081  
**Elevrc:**  
**Zone:** 17  
**East83:** 600098  
**North83:** 4839066  
**Org CS:** UTM83  
**UTMRC:** 4  
**UTMRC Desc:** margin of error : 30 m - 100 m  
**Location Method:** wwr



<b>Map Key</b>	<b>Number of Records</b>	<b>Elevation (m)</b>	<b>Site</b>	<b>DB</b>
<b><u>Overburden and Bedrock Materials Interval</u></b>				
<b>Formation ID:</b>		1005271276		
<b>Layer:</b>		1		
<b>Color:</b>		8		
<b>General Color:</b>		BLACK		
<b>Mat1:</b>				
<b>Most Common Material:</b>				
<b>Mat2:</b>				
<b>Other Materials:</b>				
<b>Mat3:</b>				
<b>Other Materials:</b>				
<b>Formation Top Depth:</b>		0		
<b>Formation End Depth:</b>		0.5		
<b>Formation End Depth UOM:</b>		ft		
<b><u>Overburden and Bedrock Materials Interval</u></b>				
<b>Formation ID:</b>		1005271278		
<b>Layer:</b>		3		
<b>Color:</b>		6		
<b>General Color:</b>		BROWN		
<b>Mat1:</b>		06		
<b>Most Common Material:</b>		SILT		
<b>Mat2:</b>		28		
<b>Other Materials:</b>		SAND		
<b>Mat3:</b>				
<b>Other Materials:</b>				
<b>Formation Top Depth:</b>		2		
<b>Formation End Depth:</b>		4		
<b>Formation End Depth UOM:</b>		ft		
<b><u>Overburden and Bedrock Materials Interval</u></b>				
<b>Formation ID:</b>		1005271277		
<b>Layer:</b>		2		
<b>Color:</b>		6		
<b>General Color:</b>		BROWN		
<b>Mat1:</b>		28		
<b>Most Common Material:</b>		SAND		
<b>Mat2:</b>		11		
<b>Other Materials:</b>		GRAVEL		
<b>Mat3:</b>		77		
<b>Other Materials:</b>		LOOSE		
<b>Formation Top Depth:</b>		0.5		
<b>Formation End Depth:</b>		2		
<b>Formation End Depth UOM:</b>		ft		
<b><u>Overburden and Bedrock Materials Interval</u></b>				
<b>Formation ID:</b>		1005271279		
<b>Layer:</b>		4		
<b>Color:</b>		2		
<b>General Color:</b>		GREY		
<b>Mat1:</b>		06		
<b>Most Common Material:</b>		SILT		
<b>Mat2:</b>		28		
<b>Other Materials:</b>		SAND		

<b>Map Key</b>	<b>Number of Records</b>	<b>Elevation (m)</b>	<b>Site</b>	<b>DB</b>
<b>Mat3:</b>		73		
<b>Other Materials:</b>		HARD		
<b>Formation Top Depth:</b>		4		
<b>Formation End Depth:</b>		10		
<b>Formation End Depth UOM:</b>		ft		
<b><u>Annular Space/Abandonment Sealing Record</u></b>				
<b>Plug ID:</b>		1005271287		
<b>Layer:</b>		1		
<b>Plug From:</b>		0		
<b>Plug To:</b>		0.5		
<b>Plug Depth UOM:</b>		ft		
<b><u>Annular Space/Abandonment Sealing Record</u></b>				
<b>Plug ID:</b>		1005271288		
<b>Layer:</b>		2		
<b>Plug From:</b>		0.5		
<b>Plug To:</b>		4		
<b>Plug Depth UOM:</b>		ft		
<b><u>Annular Space/Abandonment Sealing Record</u></b>				
<b>Plug ID:</b>		1005271289		
<b>Layer:</b>		3		
<b>Plug From:</b>		4		
<b>Plug To:</b>		10		
<b>Plug Depth UOM:</b>		ft		
<b><u>Method of Construction &amp; Well Use</u></b>				
<b>Method Construction ID:</b>				
<b>Method Construction Code:</b>		D		
<b>Method Construction:</b>		Direct Push		
<b>Other Method Construction:</b>				
<b><u>Pipe Information</u></b>				
<b>Pipe ID:</b>		1005271275		
<b>Casing No:</b>		0		
<b>Comment:</b>				
<b>Alt Name:</b>				
<b><u>Construction Record - Casing</u></b>				
<b>Casing ID:</b>		1005271282		
<b>Layer:</b>		1		
<b>Material:</b>		5		
<b>Open Hole or Material:</b>		PLASTIC		
<b>Depth From:</b>		0		
<b>Depth To:</b>		5		
<b>Casing Diameter:</b>		1.25		
<b>Casing Diameter UOM:</b>		inch		
<b>Casing Depth UOM:</b>		ft		

Map Key	Number of Records	Elevation (m)	Site	DB
---------	-------------------	---------------	------	----

**Construction Record - Screen**

**Screen ID:** 1005271283  
**Layer:** 1  
**Slot:** 10  
**Screen Top Depth:** 5  
**Screen End Depth:** 10  
**Screen Material:** 5  
**Screen Depth UOM:** ft  
**Screen Diameter UOM:** inch  
**Screen Diameter:** 1.5

**Hole Diameter**

**Hole ID:** 1005271280  
**Diameter:** 2.25  
**Depth From:** 0  
**Depth To:** 10  
**Hole Depth UOM:** ft  
**Hole Diameter UOM:** inch

<a href="#">169</a>	1 of 7	225.0	AGNES TAYLOR PUBLIC SCHOOL 80 BEECH STREET BRAMPTON ON L6V 1V6	GEN
---------------------	--------	-------	--	-----

<b>Generator No:</b>	ON3944462	<b>PO Box No:</b>	
<b>Status:</b>		<b>Country:</b>	
<b>Approval Years:</b>	02,03,04	<b>Choice of Contact:</b>	
<b>Contam. Facility:</b>		<b>Co Admin:</b>	
<b>MHSW Facility:</b>		<b>Phone No Admin:</b>	
<b>SIC Code:</b>			
<b>SIC Description:</b>			

**Detail(s)**

**Waste Class:** 251  
**Waste Class Desc:** OIL SKIMMINGS & SLUDGES

<a href="#">169</a>	2 of 7	225.0	80 Beech Street Brampton ON L6V 1V6	EHS
---------------------	--------	-------	--	-----

<b>Order No:</b>	20040202017	<b>Nearest Intersection:</b>	Woodward Ave
<b>Status:</b>	C	<b>Municipality:</b>	
<b>Report Type:</b>	Site Report	<b>Client Prov/State:</b>	ON
<b>Report Date:</b>	2/4/04	<b>Search Radius (km):</b>	0.25
<b>Date Received:</b>	2/3/04	<b>X:</b>	-79.757884
<b>Previous Site Name:</b>		<b>Y:</b>	43.698223
<b>Lot/Building Size:</b>			
<b>Additional Info Ordered:</b>	Title Search		

<a href="#">169</a>	3 of 7	225.0	Peel District School Board 80 Beech Street Brampton ON L6V 1V6	GEN
---------------------	--------	-------	--	-----

<b>Generator No:</b>	ON3944462	<b>PO Box No:</b>	
<b>Status:</b>		<b>Country:</b>	
<b>Approval Years:</b>	2009	<b>Choice of Contact:</b>	
<b>Contam. Facility:</b>		<b>Co Admin:</b>	
<b>MHSW Facility:</b>		<b>Phone No Admin:</b>	
<b>SIC Code:</b>	611710		

Map Key	Number of Records	Elevation (m)	Site	DB
<b>SIC Description:</b>		Educational Support Services		
<b>Detail(s)</b>				
<b>Waste Class:</b>		251		
<b>Waste Class Desc:</b>		OIL SKIMMINGS & SLUDGES		
<b>Waste Class:</b>		221		
<b>Waste Class Desc:</b>		LIGHT FUELS		

<a href="#">169</a>	4 of 7	225.0	<b>Peel District School Board 80 Beech Street Brampton ON L6V 1V6</b>	<b>GEN</b>
<b>Generator No:</b>	ON3944462		<b>PO Box No:</b>	
<b>Status:</b>			<b>Country:</b>	
<b>Approval Years:</b>	2010		<b>Choice of Contact:</b>	
<b>Contam. Facility:</b>			<b>Co Admin:</b>	
<b>MHSW Facility:</b>			<b>Phone No Admin:</b>	
<b>SIC Code:</b>	611710			
<b>SIC Description:</b>	Educational Support Services			
<b>Detail(s)</b>				
<b>Waste Class:</b>		251		
<b>Waste Class Desc:</b>		OIL SKIMMINGS & SLUDGES		
<b>Waste Class:</b>		221		
<b>Waste Class Desc:</b>		LIGHT FUELS		

<a href="#">169</a>	5 of 7	225.0	<b>Peel District School Board 80 Beech Street Brampton ON L6V 1K4</b>	<b>GEN</b>
<b>Generator No:</b>	ON4172855		<b>PO Box No:</b>	
<b>Status:</b>			<b>Country:</b>	Canada
<b>Approval Years:</b>	2015		<b>Choice of Contact:</b>	CO_ADMIN
<b>Contam. Facility:</b>	No		<b>Co Admin:</b>	Juliette Latour
<b>MHSW Facility:</b>	No		<b>Phone No Admin:</b>	905-415-6389 Ext.
<b>SIC Code:</b>	611110			
<b>SIC Description:</b>	ELEMENTARY AND SECONDARY SCHOOLS			
<b>Detail(s)</b>				
<b>Waste Class:</b>		221		
<b>Waste Class Desc:</b>		LIGHT FUELS		

<a href="#">169</a>	6 of 7	225.0	<b>Peel District School Board 80 Beech Street Brampton ON L6V 1K4</b>	<b>GEN</b>
<b>Generator No:</b>	ON4172855		<b>PO Box No:</b>	
<b>Status:</b>			<b>Country:</b>	Canada
<b>Approval Years:</b>	2014		<b>Choice of Contact:</b>	CO_ADMIN
<b>Contam. Facility:</b>	No		<b>Co Admin:</b>	Juliette Latour
<b>MHSW Facility:</b>	No		<b>Phone No Admin:</b>	905-415-6389 Ext.
<b>SIC Code:</b>	611110			
<b>SIC Description:</b>	ELEMENTARY AND SECONDARY SCHOOLS			
<b>Detail(s)</b>				

Map Key	Number of Records	Elevation (m)	Site	DB
<b>Waste Class:</b>		221		
<b>Waste Class Desc:</b>		LIGHT FUELS		
<a href="#">169</a>	7 of 7	225.0	Peel District School Board 80 Beech Street Brampton ON L6V 1V6	GEN
<b>Generator No:</b>	ON7216527		<b>PO Box No:</b>	
<b>Status:</b>			<b>Country:</b>	Canada
<b>Approval Years:</b>	2014		<b>Choice of Contact:</b>	CO_ADMIN
<b>Contam. Facility:</b>	No		<b>Co Admin:</b>	Eva Hate
<b>MHSW Facility:</b>	No		<b>Phone No Admin:</b>	905-890-1010 Ext.2424
<b>SIC Code:</b>	611710			
<b>SIC Description:</b>	EDUCATIONAL SUPPORT SERVICES			
<b>Detail(s)</b>				
<b>Waste Class:</b>		263		
<b>Waste Class Desc:</b>		ORGANIC LABORATORY CHEMICALS		
<b>Waste Class:</b>		148		
<b>Waste Class Desc:</b>		INORGANIC LABORATORY CHEMICALS		
<a href="#">170</a>	1 of 1	216.9	65 MILL ST N, BRAMPTON ON	PINC
<b>Incident ID:</b>			<b>Health Impact:</b>	
<b>Incident No:</b>	1298966		<b>Environment Impact:</b>	
<b>Type:</b>	FS-Pipeline Incident		<b>Property Damage:</b>	Yes
<b>Status Code:</b>	Pipeline Damage Reason Est		<b>Service Interrupt:</b>	
<b>Fuel Occurrence Tp:</b>			<b>Enforce Policy:</b>	Yes
<b>Fuel Type:</b>			<b>Public Relation:</b>	
<b>Tank Status:</b>	RC Established		<b>Pipeline System:</b>	
<b>Task No:</b>	4740681		<b>Depth:</b>	
<b>Spills Action Centre:</b>			<b>Pipe Material:</b>	
<b>Method Details:</b>	E-mail		<b>PSIG:</b>	
<b>Fuel Category:</b>	Natural Gas		<b>Attribute Category:</b>	FS-Perform P-line Inc Invest
<b>Date of Occurrence:</b>			<b>Regulator Location:</b>	
<b>Occurrence Start Date:</b>	2013/01/15			
<b>Operation Type:</b>				
<b>Pipeline Type:</b>				
<b>Regulator Type:</b>				
<b>Summary:</b>	65 MILL ST N, BRAMPTON - 1/2" PIPELINE HIT			
<b>Reported By:</b>	CHRIS BLACKBURN - ENBRIDGE GAS			
<b>Affiliation:</b>				
<b>Occurrence Desc:</b>				
<b>Damage Reason:</b>	Notification to one call center made but not sufficient			
<b>Notes:</b>				
<a href="#">171</a>	1 of 1	214.9	23 Church St W Brampton ON L6X1H2	EHS
<b>Order No:</b>	20131022024		<b>Nearest Intersection:</b>	
<b>Status:</b>	C		<b>Municipality:</b>	Brampton
<b>Report Type:</b>	Custom Report		<b>Client Prov/State:</b>	ON
<b>Report Date:</b>	28-OCT-13		<b>Search Radius (km):</b>	.25
<b>Date Received:</b>	22-OCT-13		<b>X:</b>	-79.764531
<b>Previous Site Name:</b>	Unknown		<b>Y:</b>	43.68692
<b>Lot/Building Size:</b>				

Map Key	Number of Records	Elevation (m)	Site	DB
---------	-------------------	---------------	------	----

**Additional Info Ordered:**

<a href="#">172</a>	1 of 1	226.4	<b>Enbridge Gas Distribution Inc. 304 Centre St North Brampton ON</b>	<b>SPL</b>
<b>Ref No:</b>	3528-9NDQ9C		<b>Discharger Report:</b>	
<b>Site No:</b>	NA		<b>Material Group:</b>	
<b>Incident Dt:</b>	2014/08/27		<b>Health/Env Conseq:</b>	
<b>Year:</b>			<b>Client Type:</b>	
<b>Incident Cause:</b>	Leak/Break		<b>Sector Type:</b>	Pipeline/Components
<b>Incident Event:</b>			<b>Agency Involved:</b>	
<b>Contaminant Code:</b>	35		<b>Nearest Watercourse:</b>	
<b>Contaminant Name:</b>	NATURAL GAS (METHANE)		<b>Site Address:</b>	304 Centre St North
<b>Contaminant Limit 1:</b>			<b>Site District Office:</b>	
<b>Contam Limit Freq 1:</b>			<b>Site Postal Code:</b>	
<b>Contaminant UN No 1:</b>			<b>Site Region:</b>	
<b>Environment Impact:</b>	Confirmed		<b>Site Municipality:</b>	Brampton
<b>Nature of Impact:</b>	Air Pollution		<b>Site Lot:</b>	
<b>Receiving Medium:</b>			<b>Site Conc:</b>	
<b>Receiving Env:</b>			<b>Northing:</b>	
<b>MOE Response:</b>	Not Moe mandate		<b>Easting:</b>	
<b>Dt MOE Arvl on Scn:</b>			<b>Site Geo Ref Accu:</b>	
<b>MOE Reported Dt:</b>	2014/08/27		<b>Site Map Datum:</b>	
<b>Dt Document Closed:</b>			<b>SAC Action Class:</b>	TSSA - Fuel Safety Branch - Hydrocarbon Fuel Release/Spill
<b>Incident Reason:</b>	Operator/Human Error		<b>Source Type:</b>	
<b>Site Name:</b>	residential<UNOFFICIAL>			
<b>Site County/District:</b>				
<b>Site Geo Ref Meth:</b>				
<b>Incident Summary:</b>	TSSA: 0.5 inch line, safe			
<b>Contaminant Qty:</b>	0 other - see incident description			

<a href="#">173</a>	1 of 4	209.9	<b>UNKNOWN 20 UNION STREET BRAMPTON CITY ON L6V 1R2</b>	<b>SPL</b>
<b>Ref No:</b>	136521		<b>Discharger Report:</b>	
<b>Site No:</b>			<b>Material Group:</b>	
<b>Incident Dt:</b>	1/22/1997		<b>Health/Env Conseq:</b>	
<b>Year:</b>			<b>Client Type:</b>	
<b>Incident Cause:</b>	UNDERGROUND TANK LEAK		<b>Sector Type:</b>	
<b>Incident Event:</b>			<b>Agency Involved:</b>	
<b>Contaminant Code:</b>			<b>Nearest Watercourse:</b>	
<b>Contaminant Name:</b>			<b>Site Address:</b>	
<b>Contaminant Limit 1:</b>			<b>Site District Office:</b>	
<b>Contam Limit Freq 1:</b>			<b>Site Postal Code:</b>	
<b>Contaminant UN No 1:</b>			<b>Site Region:</b>	
<b>Environment Impact:</b>	CONFIRMED		<b>Site Municipality:</b>	21101
<b>Nature of Impact:</b>	Soil contamination		<b>Site Lot:</b>	
<b>Receiving Medium:</b>	LAND		<b>Site Conc:</b>	
<b>Receiving Env:</b>			<b>Northing:</b>	
<b>MOE Response:</b>			<b>Easting:</b>	
<b>Dt MOE Arvl on Scn:</b>			<b>Site Geo Ref Accu:</b>	
<b>MOE Reported Dt:</b>	1/24/1997		<b>Site Map Datum:</b>	
<b>Dt Document Closed:</b>			<b>SAC Action Class:</b>	
<b>Incident Reason:</b>	DAMAGE BY MOVING EQUIPMENT		<b>Source Type:</b>	
<b>Site Name:</b>				
<b>Site County/District:</b>				
<b>Site Geo Ref Meth:</b>				
<b>Incident Summary:</b>	SOURCE UNKNOWN: U/G DIESEL TANK UNCOVERED IN EXCAVATION, SMALL SPILL.			
<b>Contaminant Qty:</b>				

Map Key	Number of Records	Elevation (m)	Site	DB
<a href="#">173</a>	2 of 4	209.9	<b>BRAMPTON, CORP. OF THE CITY OF ROSALEA ARENA 16 UNION STREET BRAMPTON ON L6Y 4R2</b>	GEN
<b>Generator No:</b>	ON0236608		<b>PO Box No:</b>	
<b>Status:</b>			<b>Country:</b>	
<b>Approval Years:</b>	96		<b>Choice of Contact:</b>	
<b>Contam. Facility:</b>			<b>Co Admin:</b>	
<b>MHSW Facility:</b>			<b>Phone No Admin:</b>	
<b>SIC Code:</b>	8364			
<b>SIC Description:</b>		REC./CULTURE ADMIN.		
<b><u>Detail(s)</u></b>				
<b>Waste Class:</b>		133		
<b>Waste Class Desc:</b>		BRINES, CHLOR-ALKALI WASTES		
<a href="#">173</a>	3 of 4	209.9	<b>BRAMPTON, (OUT OF BUS) ROSALEA ARENA 16 UNION STREET BRAMPTON ON L6Y 4R2</b>	GEN
<b>Generator No:</b>	ON0236608		<b>PO Box No:</b>	
<b>Status:</b>			<b>Country:</b>	
<b>Approval Years:</b>	97		<b>Choice of Contact:</b>	
<b>Contam. Facility:</b>			<b>Co Admin:</b>	
<b>MHSW Facility:</b>			<b>Phone No Admin:</b>	
<b>SIC Code:</b>	8364			
<b>SIC Description:</b>		REC./CULTURE ADMIN.		
<b><u>Detail(s)</u></b>				
<b>Waste Class:</b>		133		
<b>Waste Class Desc:</b>		BRINES, CHLOR-ALKALI WASTES		
<a href="#">173</a>	4 of 4	209.9	<b>BRAMPTON, CORPORATION (OUT OF BUSINESS) ROSALEA ARENA 16 UNION STREET BRAMPTON ON</b>	GEN
<b>Generator No:</b>	ON0236608		<b>PO Box No:</b>	
<b>Status:</b>			<b>Country:</b>	
<b>Approval Years:</b>	98		<b>Choice of Contact:</b>	
<b>Contam. Facility:</b>			<b>Co Admin:</b>	
<b>MHSW Facility:</b>			<b>Phone No Admin:</b>	
<b>SIC Code:</b>	8364			
<b>SIC Description:</b>		REC./CULTURE ADMIN.		
<b><u>Detail(s)</u></b>				
<b>Waste Class:</b>		133		
<b>Waste Class Desc:</b>		BRINES, CHLOR-ALKALI WASTES		
<a href="#">174</a>	1 of 1	216.9	<b>B.D.H. Co. 51 Mill St N Brampton ON L6X 1S7</b>	SCT
<b>Established:</b>		1967		
<b>Plant Size (ft²):</b>		2000		

Map Key	Number of Records	Elevation (m)	Site	DB
<b>Employment:</b>		1		
<b>--Details--</b>				
<b>Description:</b>		Coating, Engraving, Heat Treating and Allied Activities		
<b>SIC/NAICS Code:</b>		332810		
<a href="#">175</a>	1 of 2	219.9	<b>GolfCity Motor Caddies Inc.</b> 44 English St Brampton ON L6X 1L6	<b>SCT</b>
<b>Established:</b>				
<b>Plant Size (ft²):</b>				
<b>Employment:</b>		5		
<b>--Details--</b>				
<b>Description:</b>		Recreational and Other Motor Vehicles Wholesaler-Distributors		
<b>SIC/NAICS Code:</b>		415190		
<a href="#">175</a>	2 of 2	219.9	<b>44 ENGLISH STREET, BRAMPTON ON</b>	<b>PINC</b>
<b>Incident ID:</b>				
<b>Incident No:</b>		1090968		
<b>Type:</b>		FS-Pipeline Incident		
<b>Status Code:</b>		Pipeline Damage Reason Est		
<b>Fuel Occurrence Tp:</b>				
<b>Fuel Type:</b>				
<b>Tank Status:</b>		RC Established		
<b>Task No:</b>		4453856		
<b>Spills Action Centre:</b>				
<b>Method Details:</b>		E-mail		
<b>Fuel Category:</b>		Natural Gas		
<b>Date of Occurrence:</b>				
<b>Occurrence Start Date:</b>		2013/05/02		
<b>Operation Type:</b>				
<b>Pipeline Type:</b>				
<b>Regulator Type:</b>				
<b>Summary:</b>		44 ENGLISH STREET, BRAMPTON - 0.5" PIPELINE HIT		
<b>Reported By:</b>		jamie.amodeo@enbridge.com		
<b>Affiliation:</b>				
<b>Occurrence Desc:</b>				
<b>Damage Reason:</b>		Excavation practices not sufficient		
<b>Notes:</b>				
<a href="#">176</a>	1 of 1	213.9	<b>R.M. OF PEEL - LOT 11, CONC. 1 WHS RAILROAD ST./GEORGE ST./MILL BRAMPTON CITY ON</b>	<b>CA</b>
<b>Certificate #:</b>		7-0693-91-		
<b>Application Year:</b>		91		
<b>Issue Date:</b>		6/21/1991		
<b>Approval Type:</b>		Municipal water		
<b>Status:</b>		Approved		
<b>Application Type:</b>				
<b>Client Name:</b>				
<b>Client Address:</b>				
<b>Client City:</b>				



Map Key	Number of Records	Elevation (m)	Site	DB
<b>Client Postal Code:</b> <b>Project Description:</b> <b>Contaminants:</b> <b>Emission Control:</b>				

<a href="#">177</a>	1 of 1	213.9	<b>MATTHEWS GROUP</b> <b>RAIL ROAD STREET AND GEORGE STREET NORTH TANK TRUCK (CARGO)</b> <b>BRAMPTON CITY ON</b>	<b>SPL</b>
<b>Ref No:</b>	24744		<b>Discharger Report:</b>	
<b>Site No:</b>			<b>Material Group:</b>	
<b>Incident Dt:</b>	9/3/1989		<b>Health/Env Conseq:</b>	
<b>Year:</b>			<b>Client Type:</b>	
<b>Incident Cause:</b>	PIPE/HOSE LEAK		<b>Sector Type:</b>	
<b>Incident Event:</b>			<b>Agency Involved:</b>	
<b>Contaminant Code:</b>			<b>Nearest Watercourse:</b>	
<b>Contaminant Name:</b>			<b>Site Address:</b>	
<b>Contaminant Limit 1:</b>			<b>Site District Office:</b>	
<b>Contam Limit Freq 1:</b>			<b>Site Postal Code:</b>	
<b>Contaminant UN No 1:</b>			<b>Site Region:</b>	
<b>Environment Impact:</b>			<b>Site Municipality:</b>	21101
<b>Nature of Impact:</b>			<b>Site Lot:</b>	
<b>Receiving Medium:</b>	LAND		<b>Site Conc:</b>	
<b>Receiving Env:</b>			<b>Northing:</b>	
<b>MOE Response:</b>			<b>Easting:</b>	REGION, F.D.
<b>Dt MOE Arvl on Scn:</b>			<b>Site Geo Ref Accu:</b>	
<b>MOE Reported Dt:</b>	9/3/1989		<b>Site Map Datum:</b>	
<b>Dt Document Closed:</b>			<b>SAC Action Class:</b>	
<b>Incident Reason:</b>	UNKNOWN		<b>Source Type:</b>	
<b>Site Name:</b>				
<b>Site County/District:</b>				
<b>Site Geo Ref Meth:</b>				
<b>Incident Summary:</b>	MATTHEWS GROUP-DIESEL TO STORM SEWER			
<b>Contaminant Qty:</b>				

<a href="#">178</a>	1 of 1	219.9	<b>G E T INDUSTRIES INC.</b> <b>17 ARCHIBALD ST</b> <b>BRAMPTON ON L6X 1M1</b>	<b>SCT</b>
<b>Established:</b>	1975			
<b>Plant Size (ft²):</b>	0			
<b>Employment:</b>	5			
<b>--Details--</b>				
<b>Description:</b>	SERVICE INDUSTRY MACHINERY, N.E.C.			
<b>SIC/NAICS Code:</b>	3589			

<a href="#">179</a>	1 of 1	211.4	<b>ON</b>	<b>WWIS</b>
<b>Well ID:</b>	7260212		<b>Data Entry Status:</b>	Yes
<b>Construction Date:</b>			<b>Data Src:</b>	
<b>Primary Water Use:</b>			<b>Date Received:</b>	3/30/2016
<b>Sec. Water Use:</b>			<b>Selected Flag:</b>	Yes
<b>Final Well Status:</b>			<b>Abandonment Rec:</b>	
<b>Water Type:</b>			<b>Contractor:</b>	7215
<b>Casing Material:</b>			<b>Form Version:</b>	8
<b>Audit No:</b>	C29397		<b>Owner:</b>	

Map Key	Number of Records	Elevation (m)	Site	DB
---------	-------------------	---------------	------	----

<b>Tag:</b> A182883 <b>Construction Method:</b> <b>Elevation (m):</b> <b>Elevation Reliability:</b> <b>Depth to Bedrock:</b> <b>Well Depth:</b> <b>Overburden/Bedrock:</b> <b>Pump Rate:</b> <b>Static Water Level:</b> <b>Flowing (Y/N):</b> <b>Flow Rate:</b> <b>Clear/Cloudy:</b>	<b>Street Name:</b> <b>County:</b> PEEL <b>Municipality:</b> BRAMPTON CITY <b>Site Info:</b> <b>Lot:</b> <b>Concession:</b> <b>Concession Name:</b> <b>Easting NAD83:</b> <b>Northing NAD83:</b> <b>Zone:</b> <b>UTM Reliability:</b>
---	---

**Bore Hole Information**

<b>Bore Hole ID:</b> 1005916951 <b>DP2BR:</b> <b>Spatial Status:</b> <b>Code OB:</b> <b>Code OB Desc:</b> <b>Open Hole:</b> <b>Cluster Kind:</b> <b>Date Completed:</b> 6/5/2015 <b>Remarks:</b> <b>Elevrc Desc:</b> <b>Location Source Date:</b> <b>Improvement Location Source:</b> <b>Improvement Location Method:</b> <b>Source Revision Comment:</b> <b>Supplier Comment:</b>	<b>Elevation:</b> 211.958297 <b>Elevrc:</b> <b>Zone:</b> 17 <b>East83:</b> 599837 <b>North83:</b> 4837879 <b>Org CS:</b> UTM83 <b>UTMRC:</b> 4 <b>UTMRC Desc:</b> margin of error : 30 m - 100 m <b>Location Method:</b> wwr
--	--

[180](#) 1 of 1 212.9 ON BORE

<b>Borehole ID:</b> 645851 <b>OGF ID:</b> 215546234 <b>Status:</b> <b>Type:</b> Borehole <b>Use:</b> Geotechnical/Geological Investigation <b>Completion Date:</b> APR-1965 <b>Static Water Level:</b> 0.5 <b>Primary Water Use:</b> Not Used <b>Sec. Water Use:</b> <b>Total Depth m:</b> 5.3 <b>Depth Ref:</b> Ground Surface <b>Depth Elev:</b> <b>Drill Method:</b> Diamond Drill <b>Orig Ground Elev m:</b> 213 <b>Elev Reliabil Note:</b> <b>DEM Ground Elev m:</b> 212 <b>Concession:</b> <b>Location D:</b> <b>Survey D:</b> <b>Comments:</b>	<b>Inclin FLG:</b> No <b>SP Status:</b> Initial Entry <b>Surv Elev:</b> No <b>Piezometer:</b> No <b>Primary Name:</b> <b>Municipality:</b> <b>Lot:</b> <b>Township:</b> <b>Latitude DD:</b> 43.686903 <b>Longitude DD:</b> -79.762395 <b>UTM Zone:</b> 17 <b>Easting:</b> 599745 <b>Northing:</b> 4837843 <b>Location Accuracy:</b> <b>Accuracy:</b> Not Applicable
--	---

**Borehole Geology Stratum**

<b>Geology Stratum ID:</b> 218512662 <b>Top Depth:</b> .3 <b>Bottom Depth:</b> 2.3 <b>Material Color:</b> <b>Material 1:</b> Sand <b>Material 2:</b> Silt	<b>Mat Consistency:</b> Compact <b>Material Moisture:</b> <b>Material Texture:</b> Fine to Medium <b>Non Geo Mat Type:</b> <b>Geologic Formation:</b> <b>Geologic Group:</b>
--	---

<b>Material 3:</b>	Clay			<b>Geologic Period:</b>
<b>Material 4:</b>				<b>Depositional Gen:</b>
<b>Gsc Material Description:</b>				
<b>Stratum Description:</b>	SAND-FINE TO MEDIUM,SILT,CLAY. LACUSTRINE,COMPACT, AGE POST-GLACIAL.			
<b>Geology Stratum ID:</b>	218512663			<b>Mat Consistency:</b>
<b>Top Depth:</b>	2.3			<b>Material Moisture:</b>
<b>Bottom Depth:</b>	4.9			<b>Material Texture:</b>
<b>Material Color:</b>	Red			<b>Non Geo Mat Type:</b>
<b>Material 1:</b>	Till			<b>Geologic Formation:</b>
<b>Material 2:</b>	Sand			<b>Geologic Group:</b>
<b>Material 3:</b>	Silt			<b>Geologic Period:</b>
<b>Material 4:</b>				<b>Depositional Gen:</b>
<b>Gsc Material Description:</b>				
<b>Stratum Description:</b>	TILL,SAND,SILT. RED, WATER STABLE AT 698.3 FEET.			
<b>Geology Stratum ID:</b>	218512661			<b>Mat Consistency:</b>
<b>Top Depth:</b>	0			<b>Material Moisture:</b>
<b>Bottom Depth:</b>	.3			<b>Material Texture:</b>
<b>Material Color:</b>				<b>Non Geo Mat Type:</b>
<b>Material 1:</b>	Soil			<b>Geologic Formation:</b>
<b>Material 2:</b>				<b>Geologic Group:</b>
<b>Material 3:</b>				<b>Geologic Period:</b>
<b>Material 4:</b>				<b>Depositional Gen:</b>
<b>Gsc Material Description:</b>				
<b>Stratum Description:</b>	SOIL.			
<b>Geology Stratum ID:</b>	218512664			<b>Mat Consistency:</b>
<b>Top Depth:</b>	4.9			Hard
<b>Bottom Depth:</b>	5.3			<b>Material Moisture:</b>
<b>Material Color:</b>	Red			<b>Material Texture:</b>
<b>Material 1:</b>	Clay			<b>Non Geo Mat Type:</b>
<b>Material 2:</b>	Silt			<b>Geologic Formation:</b>
<b>Material 3:</b>				<b>Geologic Group:</b>
<b>Material 4:</b>				<b>Geologic Period:</b>
<b>Gsc Material Description:</b>				<b>Depositional Gen:</b>
<b>Stratum Description:</b>	CLAY,SILT. RED,HARD. 00010009000750300016010000005 0 **Note: Many records provided by the department have a truncated [Stratum Description] field.			

### Source

<b>Source Type:</b>	Data Survey	<b>Source Appl:</b>	Spatial/Tabular
<b>Source Orig:</b>	Geological Survey of Canada	<b>Source Iden:</b>	1
<b>Source Date:</b>	1956-1972	<b>Scale or Res:</b>	Varies
<b>Confidence:</b>	H	<b>Horizontal:</b>	NAD27
<b>Observatio:</b>		<b>Verticalda:</b>	Mean Average Sea Level
<b>Source Name:</b>	Urban Geology Automated Information System (UGAIS)		
<b>Source Details:</b>	File: TOR2.txt RecordID: 138730 NTS_Sheet: 30M12F		
<b>Confiden 1:</b>	Logged by professional. Exact and complete description of material and properties.		

### Source List

<b>Source Identifier:</b>	1	<b>Horizontal Datum:</b>	NAD27
<b>Source Type:</b>	Data Survey	<b>Vertical Datum:</b>	Mean Average Sea Level
<b>Source Date:</b>	1956-1972	<b>Projection Name:</b>	Universal Transverse Mercator
<b>Scale or Resolution:</b>	Varies		
<b>Source Name:</b>	Urban Geology Automated Information System (UGAIS)		
<b>Source Originators:</b>	Geological Survey of Canada		

181

1 of 1

213.9

Brampton ON

WWIS

Well ID: 7275584 Data Entry Status:

<p><b>Construction Date:</b></p> <p><b>Primary Water Use:</b> Monitoring</p> <p><b>Sec. Water Use:</b></p> <p><b>Final Well Status:</b> Observation Wells</p> <p><b>Water Type:</b></p> <p><b>Casing Material:</b></p> <p><b>Audit No:</b> Z230488</p> <p><b>Tag:</b> A210314</p> <p><b>Construction Method:</b></p> <p><b>Elevation (m):</b></p> <p><b>Elevation Reliability:</b></p> <p><b>Depth to Bedrock:</b></p> <p><b>Well Depth:</b></p> <p><b>Overburden/Bedrock:</b></p> <p><b>Pump Rate:</b></p> <p><b>Static Water Level:</b></p> <p><b>Flowing (Y/N):</b></p> <p><b>Flow Rate:</b></p> <p><b>Clear/Cloudy:</b></p>	<p><b>Data Src:</b></p> <p><b>Date Received:</b> 11/24/2016</p> <p><b>Selected Flag:</b> Yes</p> <p><b>Abandonment Rec:</b></p> <p><b>Contractor:</b> 7360</p> <p><b>Form Version:</b> 7</p> <p><b>Owner:</b></p> <p><b>Street Name:</b> RAILROAD ST/ GEORGE ST NORTH</p> <p><b>County:</b> PEEL</p> <p><b>Municipality:</b> BRAMPTON CITY</p> <p><b>Site Info:</b></p> <p><b>Lot:</b></p> <p><b>Concession:</b></p> <p><b>Concession Name:</b></p> <p><b>Easting NAD83:</b></p> <p><b>Northing NAD83:</b></p> <p><b>Zone:</b></p> <p><b>UTM Reliability:</b></p>
---	---

**Bore Hole Information**

<p><b>Bore Hole ID:</b> 1006295618</p> <p><b>DP2BR:</b></p> <p><b>Spatial Status:</b></p> <p><b>Code OB:</b></p> <p><b>Code OB Desc:</b></p> <p><b>Open Hole:</b></p> <p><b>Cluster Kind:</b></p> <p><b>Date Completed:</b> 9/27/2016</p> <p><b>Remarks:</b></p> <p><b>Elevrc Desc:</b></p> <p><b>Location Source Date:</b></p> <p><b>Improvement Location Source:</b></p> <p><b>Improvement Location Method:</b></p> <p><b>Source Revision Comment:</b></p> <p><b>Supplier Comment:</b></p>	<p><b>Elevation:</b> 215.178375</p> <p><b>Elevrc:</b></p> <p><b>Zone:</b> 17</p> <p><b>East83:</b> 599640</p> <p><b>North83:</b> 4837816</p> <p><b>Org CS:</b> UTM83</p> <p><b>UTMRC:</b> 4</p> <p><b>UTMRC Desc:</b> margin of error : 30 m - 100 m</p> <p><b>Location Method:</b> wwr</p>
--	---

**Overburden and Bedrock Materials Interval**

<b>Formation ID:</b>	1006444233
<b>Layer:</b>	3
<b>Color:</b>	7
<b>General Color:</b>	RED
<b>Mat1:</b>	05
<b>Most Common Material:</b>	CLAY
<b>Mat2:</b>	17
<b>Other Materials:</b>	SHALE
<b>Mat3:</b>	
<b>Other Materials:</b>	
<b>Formation Top Depth:</b>	10
<b>Formation End Depth:</b>	25
<b>Formation End Depth UOM:</b>	ft

**Overburden and Bedrock Materials Interval**

<b>Formation ID:</b>	1006444231
<b>Layer:</b>	1
<b>Color:</b>	
<b>General Color:</b>	
<b>Mat1:</b>	01

<b>Map Key</b>	<b>Number of Records</b>	<b>Elevation (m)</b>	<b>Site</b>	<b>DB</b>
<b>Most Common Material:</b>		FILL		
<b>Mat2:</b>				
<b>Other Materials:</b>				
<b>Mat3:</b>				
<b>Other Materials:</b>				
<b>Formation Top Depth:</b>		0		
<b>Formation End Depth:</b>		5		
<b>Formation End Depth UOM:</b>		ft		
<b><u>Overburden and Bedrock</u></b>				
<b><u>Materials Interval</u></b>				
<b>Formation ID:</b>		1006444232		
<b>Layer:</b>		2		
<b>Color:</b>		6		
<b>General Color:</b>		BROWN		
<b>Mat1:</b>		06		
<b>Most Common Material:</b>		SILT		
<b>Mat2:</b>				
<b>Other Materials:</b>				
<b>Mat3:</b>				
<b>Other Materials:</b>				
<b>Formation Top Depth:</b>		5		
<b>Formation End Depth:</b>		10		
<b>Formation End Depth UOM:</b>		ft		
<b><u>Annular Space/Abandonment</u></b>				
<b><u>Sealing Record</u></b>				
<b>Plug ID:</b>		1006444240		
<b>Layer:</b>		1		
<b>Plug From:</b>		13		
<b>Plug To:</b>		0		
<b>Plug Depth UOM:</b>		ft		
<b><u>Method of Construction &amp; Well</u></b>				
<b><u>Use</u></b>				
<b>Method Construction ID:</b>				
<b>Method Construction Code:</b>		6		
<b>Method Construction:</b>		Boring		
<b>Other Method Construction:</b>				
<b><u>Pipe Information</u></b>				
<b>Pipe ID:</b>		1006444230		
<b>Casing No:</b>		0		
<b>Comment:</b>				
<b>Alt Name:</b>				
<b><u>Construction Record - Casing</u></b>				
<b>Casing ID:</b>		1006444236		
<b>Layer:</b>		1		
<b>Material:</b>		5		
<b>Open Hole or Material:</b>		PLASTIC		
<b>Depth From:</b>		0		
<b>Depth To:</b>		15		
<b>Casing Diameter:</b>		2		
<b>Casing Diameter UOM:</b>		inch		
<b>Casing Depth UOM:</b>		ft		

Map Key	Number of Records	Elevation (m)	Site	DB
---------	-------------------	---------------	------	----

**Construction Record - Screen**

**Screen ID:** 1006444237  
**Layer:** 1  
**Slot:** .10  
**Screen Top Depth:** 15  
**Screen End Depth:** 25  
**Screen Material:** 5  
**Screen Depth UOM:** ft  
**Screen Diameter UOM:** inch  
**Screen Diameter:** 3.5

**Hole Diameter**

**Hole ID:** 1006444234  
**Diameter:** 8.25  
**Depth From:** 0  
**Depth To:** 25  
**Hole Depth UOM:** ft  
**Hole Diameter UOM:** inch

<a href="#">182</a>	1 of 1	219.9	<b>50 TARA PARK CRESCENT BRAMPTON ON L6V 3E3</b>	<b>HINC</b>
---------------------	--------	-------	--	-------------

**External File Num:** FS INC 0808-04268  
**Fuel Occurrence Type:** Pipeline Strike  
**Date of Occurrence:** 7/31/2008  
**Fuel Type Involved:** Natural Gas  
**Status Desc:** Completed - Causal Analysis(End)  
**Job Type Desc:** Incident/Near-Miss Occurrence (FS)  
**Oper. Type Involved:** Construction Site (pipeline strike)  
**Service Interruptions:** No  
**Property Damage:** No  
**Fuel Life Cycle Stage:** Transmission, Distribution and Transportation  
**Root Cause:** Root Cause: Equipment/Material/Component:No Procedures:No Maintenance:No Design:No Training:No Management:Yes Human Factors:Yes  
**Reported Details:**  
**Fuel Category:** Gaseous Fuel  
**Occurrence Type:** Incident  
**Affiliation:** Industry Stakeholder (Licensee/Registration/Certificate Holder, Facility Owner, etc.)  
**County Name:** Peel  
**Approx. Quant. Rel:**  
**Nearby body of water:**  
**Enter Drainage Syst.:**  
**Approx. Quant. Unit:**  
**Environmental Impact:**

<a href="#">183</a>	1 of 1	211.0	<b>86 Main Street North Brampton ON</b>	<b>EHS</b>
---------------------	--------	-------	---	------------

<b>Order No:</b> 20140721056	<b>Nearest Intersection:</b>
<b>Status:</b> C	<b>Municipality:</b> Brampton
<b>Report Type:</b> Standard Report	<b>Client Prov/State:</b> ON
<b>Report Date:</b> 29-JUL-14	<b>Search Radius (km):</b> .25
<b>Date Received:</b> 22-JUL-14	<b>X:</b> -79.761137
<b>Previous Site Name:</b>	<b>Y:</b> 43.687188
<b>Lot/Building Size:</b> 0.44 Acres	
<b>Additional Info Ordered:</b>	

[184](#)

1 of 1

209.0

Brampton ON

WWIS

<b>Well ID:</b>	7294007	<b>Data Entry Status:</b>	
<b>Construction Date:</b>		<b>Data Src:</b>	
<b>Primary Water Use:</b>	Monitoring	<b>Date Received:</b>	9/1/2017
<b>Sec. Water Use:</b>		<b>Selected Flag:</b>	Yes
<b>Final Well Status:</b>	Observation Wells	<b>Abandonment Rec:</b>	
<b>Water Type:</b>		<b>Contractor:</b>	7360
<b>Casing Material:</b>		<b>Form Version:</b>	7
<b>Audit No:</b>	Z255938	<b>Owner:</b>	
<b>Tag:</b>	A226051	<b>Street Name:</b>	MAPLE AVE. & SCOTT ST.
<b>Construction Method:</b>		<b>County:</b>	PEEL
<b>Elevation (m):</b>		<b>Municipality:</b>	BRAMPTON CITY
<b>Elevation Reliability:</b>		<b>Site Info:</b>	
<b>Depth to Bedrock:</b>		<b>Lot:</b>	
<b>Well Depth:</b>		<b>Concession:</b>	
<b>Overburden/Bedrock:</b>		<b>Concession Name:</b>	
<b>Pump Rate:</b>		<b>Easting NAD83:</b>	
<b>Static Water Level:</b>		<b>Northing NAD83:</b>	
<b>Flowing (Y/N):</b>		<b>Zone:</b>	
<b>Flow Rate:</b>		<b>UTM Reliability:</b>	
<b>Clear/Cloudy:</b>			

**Bore Hole Information**

<b>Bore Hole ID:</b>	1006717408	<b>Elevation:</b>	215.891311
<b>DP2BR:</b>		<b>Elevrc:</b>	
<b>Spatial Status:</b>		<b>Zone:</b>	17
<b>Code OB:</b>		<b>East83:</b>	600112
<b>Code OB Desc:</b>		<b>North83:</b>	4838078
<b>Open Hole:</b>		<b>Org CS:</b>	UTM83
<b>Cluster Kind:</b>		<b>UTMRC:</b>	4
<b>Date Completed:</b>	5/11/2017	<b>UTMRC Desc:</b>	margin of error : 30 m - 100 m
<b>Remarks:</b>		<b>Location Method:</b>	wwr
<b>Elevrc Desc:</b>			
<b>Location Source Date:</b>			
<b>Improvement Location Source:</b>			
<b>Improvement Location Method:</b>			
<b>Source Revision Comment:</b>			
<b>Supplier Comment:</b>			

**Overburden and Bedrock**

**Materials Interval**

<b>Formation ID:</b>	1006823141
<b>Layer:</b>	1
<b>Color:</b>	6
<b>General Color:</b>	BROWN
<b>Mat1:</b>	11
<b>Most Common Material:</b>	GRAVEL
<b>Mat2:</b>	01
<b>Other Materials:</b>	FILL
<b>Mat3:</b>	
<b>Other Materials:</b>	
<b>Formation Top Depth:</b>	0
<b>Formation End Depth:</b>	12
<b>Formation End Depth UOM:</b>	ft

**Overburden and Bedrock**

**Materials Interval**

<b>Map Key</b>	<b>Number of Records</b>	<b>Elevation (m)</b>	<b>Site</b>	<b>DB</b>
<b>Formation ID:</b>		1006823142		
<b>Layer:</b>		2		
<b>Color:</b>		2		
<b>General Color:</b>		GREY		
<b>Mat1:</b>		06		
<b>Most Common Material:</b>		SILT		
<b>Mat2:</b>		05		
<b>Other Materials:</b>		CLAY		
<b>Mat3:</b>		28		
<b>Other Materials:</b>		SAND		
<b>Formation Top Depth:</b>		12		
<b>Formation End Depth:</b>		20		
<b>Formation End Depth UOM:</b>		ft		
<b><u>Annular Space/Abandonment Sealing Record</u></b>				
<b>Plug ID:</b>		1006823149		
<b>Layer:</b>		1		
<b>Plug From:</b>		11		
<b>Plug To:</b>		0		
<b>Plug Depth UOM:</b>		ft		
<b><u>Method of Construction &amp; Well Use</u></b>				
<b>Method Construction ID:</b>				
<b>Method Construction Code:</b>		B		
<b>Method Construction:</b>		Other Method		
<b>Other Method Construction:</b>		AUGER		
<b><u>Pipe Information</u></b>				
<b>Pipe ID:</b>		1006823140		
<b>Casing No:</b>		0		
<b>Comment:</b>				
<b>Alt Name:</b>				
<b><u>Construction Record - Casing</u></b>				
<b>Casing ID:</b>		1006823145		
<b>Layer:</b>		1		
<b>Material:</b>		5		
<b>Open Hole or Material:</b>		PLASTIC		
<b>Depth From:</b>		0		
<b>Depth To:</b>		13		
<b>Casing Diameter:</b>		2		
<b>Casing Diameter UOM:</b>		inch		
<b>Casing Depth UOM:</b>		ft		
<b><u>Construction Record - Screen</u></b>				
<b>Screen ID:</b>		1006823146		
<b>Layer:</b>		1		
<b>Slot:</b>		.10		
<b>Screen Top Depth:</b>		13		
<b>Screen End Depth:</b>		18		
<b>Screen Material:</b>		5		
<b>Screen Depth UOM:</b>		ft		
<b>Screen Diameter UOM:</b>		inch		
<b>Screen Diameter:</b>		2		



**Water Details**

**Water ID:** 1006823144  
**Layer:** 1  
**Kind Code:** 8  
**Kind:** Untested  
**Water Found Depth:** 13  
**Water Found Depth UOM:** ft

**Hole Diameter**

**Hole ID:** 1006823143  
**Diameter:** 6  
**Depth From:** 0  
**Depth To:** 20  
**Hole Depth UOM:** ft  
**Hole Diameter UOM:** inch

185      1 of 1      212.9      ON      WWIS

<p> <b>Well ID:</b> 4901566  <b>Construction Date:</b>  <b>Primary Water Use:</b> Livestock  <b>Sec. Water Use:</b> Domestic  <b>Final Well Status:</b> Water Supply  <b>Water Type:</b>  <b>Casing Material:</b>  <b>Audit No:</b>  <b>Tag:</b>  <b>Construction Method:</b>  <b>Elevation (m):</b>  <b>Elevation Reliability:</b>  <b>Depth to Bedrock:</b>  <b>Well Depth:</b>  <b>Overburden/Bedrock:</b>  <b>Pump Rate:</b>  <b>Static Water Level:</b>  <b>Flowing (Y/N):</b>  <b>Flow Rate:</b>  <b>Clear/Cloudy:</b> </p>	<p> <b>Data Entry Status:</b>  <b>Data Src:</b> 1  <b>Date Received:</b> 4/1/1949  <b>Selected Flag:</b> Yes  <b>Abandonment Rec:</b>  <b>Contractor:</b> 1532  <b>Form Version:</b> 1  <b>Owner:</b>  <b>Street Name:</b>  <b>County:</b> PEEL  <b>Municipality:</b> BRAMPTON CITY  <b>Site Info:</b>  <b>Lot:</b>  <b>Concession:</b>  <b>Concession Name:</b>  <b>Easting NAD83:</b>  <b>Northing NAD83:</b>  <b>Zone:</b>  <b>UTM Reliability:</b> </p>
---	---

**Bore Hole Information**

<p> <b>Bore Hole ID:</b> 10316411  <b>DP2BR:</b> 20  <b>Spatial Status:</b>  <b>Code OB:</b> r  <b>Code OB Desc:</b> Bedrock  <b>Open Hole:</b>  <b>Cluster Kind:</b>  <b>Date Completed:</b> 10/15/1947  <b>Remarks:</b>  <b>Elevrc Desc:</b>  <b>Location Source Date:</b>  <b>Improvement Location Source:</b>  <b>Improvement Location Method:</b>  <b>Source Revision Comment:</b>  <b>Supplier Comment:</b> </p>	<p> <b>Elevation:</b> 211.768569  <b>Elevrc:</b>  <b>Zone:</b> 17  <b>East83:</b> 599737.6  <b>North83:</b> 4837834  <b>Org CS:</b>  <b>UTMRC:</b> 9  <b>UTMRC Desc:</b> unknown UTM  <b>Location Method:</b> p9                 </p>
--	---

<b>Map Key</b>	<b>Number of Records</b>	<b>Elevation (m)</b>	<b>Site</b>	<b>DB</b>
<b><u>Overburden and Bedrock Materials Interval</u></b>				
<b>Formation ID:</b>		932034837		
<b>Layer:</b>		3		
<b>Color:</b>		3		
<b>General Color:</b>		BLUE		
<b>Mat1:</b>		17		
<b>Most Common Material:</b>		SHALE		
<b>Mat2:</b>				
<b>Other Materials:</b>				
<b>Mat3:</b>				
<b>Other Materials:</b>				
<b>Formation Top Depth:</b>		50		
<b>Formation End Depth:</b>		80		
<b>Formation End Depth UOM:</b>		ft		
<b><u>Overburden and Bedrock Materials Interval</u></b>				
<b>Formation ID:</b>		932034836		
<b>Layer:</b>		2		
<b>Color:</b>		7		
<b>General Color:</b>		RED		
<b>Mat1:</b>		17		
<b>Most Common Material:</b>		SHALE		
<b>Mat2:</b>				
<b>Other Materials:</b>				
<b>Mat3:</b>				
<b>Other Materials:</b>				
<b>Formation Top Depth:</b>		20		
<b>Formation End Depth:</b>		50		
<b>Formation End Depth UOM:</b>		ft		
<b><u>Overburden and Bedrock Materials Interval</u></b>				
<b>Formation ID:</b>		932034835		
<b>Layer:</b>		1		
<b>Color:</b>				
<b>General Color:</b>				
<b>Mat1:</b>		05		
<b>Most Common Material:</b>		CLAY		
<b>Mat2:</b>				
<b>Other Materials:</b>				
<b>Mat3:</b>				
<b>Other Materials:</b>				
<b>Formation Top Depth:</b>		0		
<b>Formation End Depth:</b>		20		
<b>Formation End Depth UOM:</b>		ft		
<b><u>Method of Construction &amp; Well Use</u></b>				
<b>Method Construction ID:</b>				
<b>Method Construction Code:</b>		1		
<b>Method Construction:</b>		Cable Tool		
<b>Other Method Construction:</b>				
<b><u>Pipe Information</u></b>				
<b>Pipe ID:</b>		10864981		

**Casing No:** 1  
**Comment:**  
**Alt Name:**

**Construction Record - Casing**

**Casing ID:** 930523012  
**Layer:** 1  
**Material:** 1  
**Open Hole or Material:** STEEL  
**Depth From:**  
**Depth To:** 20  
**Casing Diameter:** 6  
**Casing Diameter UOM:** inch  
**Casing Depth UOM:** ft

**Construction Record - Casing**

**Casing ID:** 930523013  
**Layer:** 2  
**Material:** 4  
**Open Hole or Material:** OPEN HOLE  
**Depth From:**  
**Depth To:** 80  
**Casing Diameter:** 6  
**Casing Diameter UOM:** inch  
**Casing Depth UOM:** ft

**Water Details**

**Water ID:** 933789503  
**Layer:** 1  
**Kind Code:** 1  
**Kind:** FRESH  
**Water Found Depth:** 50  
**Water Found Depth UOM:** ft

<a href="#"><u>186</u></a>	1 of 1	210.9	City of Brampton 80 Main Street North Brampton ON L6V 1N7	GEN
----------------------------	--------	-------	---	-----

<p><b>Generator No:</b> ON9243935  <b>Status:</b>  <b>Approval Years:</b> 05,06  <b>Contam. Facility:</b>  <b>MHSW Facility:</b>  <b>SIC Code:</b> 712120  <b>SIC Description:</b> Historic and Heritage Sites</p>	<p><b>PO Box No:</b>  <b>Country:</b>  <b>Choice of Contact:</b>  <b>Co Admin:</b>  <b>Phone No Admin:</b></p>
--	--

**Detail(s)**

**Waste Class:** 221  
**Waste Class Desc:** LIGHT FUELS

<a href="#"><u>187</u></a>	1 of 1	213.9	Brampton ON	WWIS
----------------------------	--------	-------	-------------	------

<p><b>Well ID:</b> 7275583  <b>Construction Date:</b>  <b>Primary Water Use:</b> Monitoring</p>	<p><b>Data Entry Status:</b>  <b>Data Src:</b>  <b>Date Received:</b> 11/24/2016</p>
---	--

<p><b>Sec. Water Use:</b>  <b>Final Well Status:</b> Observation Wells  <b>Water Type:</b>  <b>Casing Material:</b>  <b>Audit No:</b> Z230489  <b>Tag:</b> A210313  <b>Construction Method:</b>  <b>Elevation (m):</b>  <b>Elevation Reliability:</b>  <b>Depth to Bedrock:</b>  <b>Well Depth:</b>  <b>Overburden/Bedrock:</b>  <b>Pump Rate:</b>  <b>Static Water Level:</b>  <b>Flowing (Y/N):</b>  <b>Flow Rate:</b>  <b>Clear/Cloudy:</b></p>	<p><b>Selected Flag:</b> Yes  <b>Abandonment Rec:</b>  <b>Contractor:</b> 7360  <b>Form Version:</b> 7  <b>Owner:</b>  <b>Street Name:</b> RAILROAD ST. GEORGE ST NORTH  <b>County:</b> PEEL  <b>Municipality:</b> BRAMPTON CITY  <b>Site Info:</b>  <b>Lot:</b>  <b>Concession:</b>  <b>Concession Name:</b>  <b>Easting NAD83:</b>  <b>Northing NAD83:</b>  <b>Zone:</b>  <b>UTM Reliability:</b></p>
--	---

**Bore Hole Information**

<p><b>Bore Hole ID:</b> 1006295615  <b>DP2BR:</b>  <b>Spatial Status:</b>  <b>Code OB:</b>  <b>Code OB Desc:</b>  <b>Open Hole:</b>  <b>Cluster Kind:</b>  <b>Date Completed:</b> 9/27/2016  <b>Remarks:</b>  <b>Elevrc Desc:</b>  <b>Location Source Date:</b>  <b>Improvement Location Source:</b>  <b>Improvement Location Method:</b>  <b>Source Revision Comment:</b>  <b>Supplier Comment:</b></p>	<p><b>Elevation:</b> 215.872344  <b>Elevrc:</b>  <b>Zone:</b> 17  <b>East83:</b> 599638  <b>North83:</b> 4837807  <b>Org CS:</b> UTM83  <b>UTMRC:</b> 4  <b>UTMRC Desc:</b> margin of error : 30 m - 100 m  <b>Location Method:</b> wwr</p>
--	---

**Overburden and Bedrock Materials Interval**

<p><b>Formation ID:</b> 1006444222  <b>Layer:</b> 3  <b>Color:</b> 7  <b>General Color:</b> RED  <b>Mat1:</b> 05  <b>Most Common Material:</b> CLAY  <b>Mat2:</b> 17  <b>Other Materials:</b> SHALE  <b>Mat3:</b>  <b>Other Materials:</b>  <b>Formation Top Depth:</b> 10  <b>Formation End Depth:</b> 25  <b>Formation End Depth UOM:</b> ft</p>	
--	--

**Overburden and Bedrock Materials Interval**

<p><b>Formation ID:</b> 1006444221  <b>Layer:</b> 2  <b>Color:</b> 6  <b>General Color:</b> BROWN  <b>Mat1:</b> 06  <b>Most Common Material:</b> SILT  <b>Mat2:</b></p>	
---	--

<b>Map Key</b>	<b>Number of Records</b>	<b>Elevation (m)</b>	<b>Site</b>	<b>DB</b>
<b>Other Materials:</b>				
<b>Mat3:</b>				
<b>Other Materials:</b>				
<b>Formation Top Depth:</b>		5		
<b>Formation End Depth:</b>		10		
<b>Formation End Depth UOM:</b>		ft		
<b><u>Overburden and Bedrock</u></b>				
<b><u>Materials Interval</u></b>				
<b>Formation ID:</b>		1006444220		
<b>Layer:</b>		1		
<b>Color:</b>				
<b>General Color:</b>				
<b>Mat1:</b>		01		
<b>Most Common Material:</b>		FILL		
<b>Mat2:</b>				
<b>Other Materials:</b>				
<b>Mat3:</b>				
<b>Other Materials:</b>				
<b>Formation Top Depth:</b>		0		
<b>Formation End Depth:</b>		5		
<b>Formation End Depth UOM:</b>		ft		
<b><u>Annular Space/Abandonment</u></b>				
<b><u>Sealing Record</u></b>				
<b>Plug ID:</b>		1006444229		
<b>Layer:</b>		1		
<b>Plug From:</b>		13		
<b>Plug To:</b>		0		
<b>Plug Depth UOM:</b>		ft		
<b><u>Method of Construction &amp; Well</u></b>				
<b><u>Use</u></b>				
<b>Method Construction ID:</b>				
<b>Method Construction Code:</b>		6		
<b>Method Construction:</b>		Boring		
<b>Other Method Construction:</b>				
<b><u>Pipe Information</u></b>				
<b>Pipe ID:</b>		1006444219		
<b>Casing No:</b>		0		
<b>Comment:</b>				
<b>Alt Name:</b>				
<b><u>Construction Record - Casing</u></b>				
<b>Casing ID:</b>		1006444225		
<b>Layer:</b>		1		
<b>Material:</b>		5		
<b>Open Hole or Material:</b>		PLASTIC		
<b>Depth From:</b>		0		
<b>Depth To:</b>		15		
<b>Casing Diameter:</b>		2		
<b>Casing Diameter UOM:</b>		inch		
<b>Casing Depth UOM:</b>		ft		

Map Key	Number of Records	Elevation (m)	Site	DB
<b><u>Construction Record - Screen</u></b>				
Screen ID:		1006444226		
Layer:		1		
Slot:		.10		
Screen Top Depth:		15		
Screen End Depth:		25		
Screen Material:		5		
Screen Depth UOM:		ft		
Screen Diameter UOM:		inch		
Screen Diameter:		2.5		
<b><u>Hole Diameter</u></b>				
Hole ID:		1006444223		
Diameter:		8.25		
Depth From:				
Depth To:				
Hole Depth UOM:		ft		
Hole Diameter UOM:		inch		
<hr/>				
<a href="#">188</a>	1 of 1	214.9	<b>FOUR PACK INDUSTRIES INC. 58 ELIZABETH ST N BRAMPTON ON L6X 1S4</b>	SCT
Established:				
Plant Size (ft²):		0		
Employment:		0		
<b><u>--Details--</u></b>				
Description:		INDUSTRIAL & PERSONAL SERVICE PAPER		
SIC/NAICS Code:		5113		
<hr/>				
<a href="#">189</a>	1 of 5	216.8	<b>MEMORIAL IMAGING INC. 57 MILL ST N UNIT 5 BRAMPTON ON L6X 1S9</b>	SCT
Established:		1988		
Plant Size (ft²):		0		
Employment:		10		
<b><u>--Details--</u></b>				
Description:		Gypsum Product Manufacturing		
SIC/NAICS Code:		327420		
Description:		All Other Miscellaneous Fabricated Metal Product Manufacturing		
SIC/NAICS Code:		332999		
Description:		Jewellery and Watch Wholesaler-Distributors		
SIC/NAICS Code:		414410		
<hr/>				
<a href="#">189</a>	2 of 5	216.8	<b>DREAM MACHINE INC. 57 MILL ST N UNIT 3 BRAMPTON ON L6X 1S9</b>	SCT
Established:		1982		
Plant Size (ft²):		10000		
Employment:		6		

Map Key	Number of Records	Elevation (m)	Site	DB
<b>--Details--</b>				
<b>Description:</b>		MANUFACTURING INDUSTRIES, NOT ELSEWHERE CLASSIFIED		
<b>SIC/NAICS Code:</b>		3999		
<b>Description:</b>		All Other Miscellaneous Manufacturing		
<b>SIC/NAICS Code:</b>		339990		
<a href="#">189</a>	3 of 5	216.8	<b>SANTOS FINE FURNITURE 57 MILL ST N UNIT 6 BRAMPTON ON L6X 1S9</b>	<b>SCT</b>
<b>Established:</b>		1991		
<b>Plant Size (ft²):</b>		1500		
<b>Employment:</b>		3		
<b>--Details--</b>				
<b>Description:</b>		WOOD HOUSEHOLD FURNITURE, EXCEPT UPHOLSTERED		
<b>SIC/NAICS Code:</b>		2511		
<b>Description:</b>		Other Wood Household Furniture Manufacturing		
<b>SIC/NAICS Code:</b>		337123		
<a href="#">189</a>	4 of 5	216.8	<b>MEMORIAL IMAGING INC. 57 MILL ST N UNIT 5 BRAMPTON ON L6X 1S9</b>	<b>SCT</b>
<b>Established:</b>		1988		
<b>Plant Size (ft²):</b>		0		
<b>Employment:</b>		10		
<b>--Details--</b>				
<b>Description:</b>		NONMETALLIC MINERAL PRODUCTS, NOT ELSEWHERE CLASSIFIED		
<b>SIC/NAICS Code:</b>		3299		
<b>Description:</b>		FABRICATED METAL PRODUCTS, NOT ELSEWHERE CLASSIFIED		
<b>SIC/NAICS Code:</b>		3499		
<b>Description:</b>		JEWELLERY, WATCHES, PRECIOUS STONES, AND PRECIOUS METALS		
<b>SIC/NAICS Code:</b>		5094		
<a href="#">189</a>	5 of 5	216.8	<b>Kikuchi Strategy &amp; Design 57 Mill St N Suite 302 Brampton ON L6X 1S9</b>	<b>SCT</b>
<b>Established:</b>		1999		
<b>Plant Size (ft²):</b>				
<b>Employment:</b>				
<b>--Details--</b>				
<b>Description:</b>		Other Printing		
<b>SIC/NAICS Code:</b>		323119		
<b>Description:</b>		Graphic Design Services		
<b>SIC/NAICS Code:</b>		541430		

Map Key	Number of Records	Elevation (m)	Site	DB
<a href="#">190</a>	1 of 14	212.9	<b>THE BANK OF AMERICA -Now ANDRIN BLDG. CORP.-</b> 8 Nelson Street West Nelson Street West Brampton ON L6X 4J2	NPCB
<b>Company Code:</b>		O3298		
<b>Industry:</b>				
<b>Site Status:</b>				
<b>Transaction Date:</b>				
<b>Inspection Date:</b>				
<b>--Details--</b>				
<b>Label:</b>				
<b>Serial No.:</b>				
<b>PCB Type/Code:</b>				
<b>Location:</b>				
<b>Item/State:</b>				
<b>No. of Items:</b>				
<b>Manufacturer:</b>				
<b>Status:</b>		In-Storage		
<b>Contents:</b>				
<a href="#">190</a>	2 of 14	212.9	<b>8 Nelson Street West</b> Brampton ON L6X 4J2	EHS
<b>Order No:</b>		20050118008	<b>Nearest Intersection:</b> Main Street and Nelson Street	
<b>Status:</b>		C	<b>Municipality:</b>	
<b>Report Type:</b>			<b>Client Prov/State:</b> ON	
<b>Report Date:</b>		1/24/2005	<b>Search Radius (km):</b> 0.25	
<b>Date Received:</b>		1/18/2005	<b>X:</b> -79.762342	
<b>Previous Site Name:</b>			<b>Y:</b> 43.687012	
<b>Lot/Building Size:</b>				
<b>Additional Info Ordered:</b>				
<a href="#">190</a>	3 of 14	212.9	<b>8 Nelson Street West and 104/104a Main Street North</b> Brampton ON	EHS
<b>Order No:</b>		20061215015	<b>Nearest Intersection:</b> Main Street North and Nelson Street West	
<b>Status:</b>		C	<b>Municipality:</b>	
<b>Report Type:</b>		Custom Report	<b>Client Prov/State:</b> ON	
<b>Report Date:</b>		12/27/2006	<b>Search Radius (km):</b> 0.25	
<b>Date Received:</b>		12/15/2006	<b>X:</b> -79.762308	
<b>Previous Site Name:</b>			<b>Y:</b> 43.687023	
<b>Lot/Building Size:</b>		1.03 acres		
<b>Additional Info Ordered:</b>		Fire Insur. Maps And /or Site Plans		
<a href="#">190</a>	4 of 14	212.9	<b>Churchill International Property Corporation</b> 8 Nelson Street West Brampton Regional Municipality of Peel L6X 4J2 CITY OF BRAMPTON ON	EBR
<b>EBR Registry No:</b>		010-0423	<b>Decision Posted:</b>	
<b>Ministry Ref No:</b>		3813-72FP4V	<b>Exception Posted:</b>	
<b>Notice Type:</b>		Instrument Decision	<b>Section:</b>	
<b>Notice Stage:</b>		803002843	<b>Act 1:</b>	
<b>Notice Date:</b>		October 11, 2007	<b>Act 2:</b>	
<b>Proposal Date:</b>		April 24, 2007	<b>Site Location Map:</b>	
<b>Year:</b>		2007		
<b>Instrument Type:</b>		(EPA s. 9) - Approval for discharge into the natural environment other than water (i.e. Air)		



Map Key	Number of Records	Elevation (m)	Site	DB
---------	-------------------	---------------	------	----

**Off Instrument Name:**

**Posted By:**  
**Company Name:** Churchill International Property Corporation  
**Site Address:**  
**Location Other:**  
**Proponent Name:**  
**Proponent Address:** 1040 West Georgia Street, Vancouver British Columbia, Canada V6E 4H1  
**Comment Period:**  
**URL:**

**Site Location Details:**

8 Nelson Street West Brampton Regional Municipality of Peel L6X 4J2 CITY OF BRAMPTON

<a href="#">190</a>	5 of 14	212.9	<b>8 NELSON STREET WEST BRAMPTON ON L6X 4J2</b>	<b>EHS</b>
---------------------	---------	-------	---	------------

<b>Order No:</b>	20081211022	<b>Nearest Intersection:</b>	
<b>Status:</b>	C	<b>Municipality:</b>	
<b>Report Type:</b>	Standard Report	<b>Client Prov/State:</b>	ON
<b>Report Date:</b>	12/22/2008	<b>Search Radius (km):</b>	0.25
<b>Date Received:</b>	12/11/2008	<b>X:</b>	-79.762155
<b>Previous Site Name:</b>		<b>Y:</b>	43.686897
<b>Lot/Building Size:</b>			
<b>Additional Info Ordered:</b>			

<a href="#">190</a>	6 of 14	212.9	<b>Village Deli and Pasta Shoppe 8 Nelson St W Unit 104 Brampton ON L6X 4J2</b>	<b>SCT</b>
---------------------	---------	-------	---	------------

**Established:**  
**Plant Size (ft²):**  
**Employment:**

**--Details--**

<b>Description:</b>	Dry Pasta Manufacturing
<b>SIC/NAICS Code:</b>	311823
<b>Description:</b>	All Other Food Manufacturing
<b>SIC/NAICS Code:</b>	311990

<a href="#">190</a>	7 of 14	212.9	<b>Avison Young 8 Nelson Street West Brampton ON L6X 4J2</b>	<b>GEN</b>
---------------------	---------	-------	--	------------

<b>Generator No:</b>	ON9371313	<b>PO Box No:</b>	
<b>Status:</b>		<b>Country:</b>	
<b>Approval Years:</b>	2009	<b>Choice of Contact:</b>	
<b>Contam. Facility:</b>		<b>Co Admin:</b>	
<b>MHSW Facility:</b>		<b>Phone No Admin:</b>	
<b>SIC Code:</b>	531310		
<b>SIC Description:</b>	Real Estate Property Managers		

**Detail(s)**

<b>Waste Class:</b>	146
<b>Waste Class Desc:</b>	OTHER SPECIFIED INORGANICS

Map Key	Number of Records	Elevation (m)	Site	DB
<b>Waste Class:</b>		232		
<b>Waste Class Desc:</b>		POLYMERIC RESINS		
<b>Waste Class:</b>		263		
<b>Waste Class Desc:</b>		ORGANIC LABORATORY CHEMICALS		
<a href="#">190</a>	8 of 14	212.9	<b>Churchill International Property Corporation 8 Nelson St W Brampton ON V6E 4H1</b>	<b>ECA</b>
<b>Approval No:</b>	9791-77MNUC		<b>MOE District:</b>	Halton-Peel
<b>Approval Date:</b>	2007-10-05		<b>City:</b>	
<b>Status:</b>	Approved		<b>Longitude:</b>	-79.76214
<b>Record Type:</b>	ECA		<b>Latitude:</b>	43.686775
<b>Link Source:</b>	IDS		<b>Geometry X:</b>	
<b>SWP Area Name:</b>	Toronto		<b>Geometry Y:</b>	
<b>Approval Type:</b>	ECA-AIR			
<b>Project Type:</b>	AIR			
<b>Address:</b>	8 Nelson St W			
<b>Full Address:</b>				
<b>Full PDF Link:</b>	<a href="https://www.accessenvironment.ene.gov.on.ca/instruments/3813-72FP4V-13.pdf">https://www.accessenvironment.ene.gov.on.ca/instruments/3813-72FP4V-13.pdf</a>			
<a href="#">190</a>	9 of 14	212.9	<b>Dental Corp. of Canda inc. 8 Nelson Street West, Suite 200 Brampton ON L6X4J2</b>	<b>GEN</b>
<b>Generator No:</b>	ON6307036		<b>PO Box No:</b>	
<b>Status:</b>			<b>Country:</b>	Canada
<b>Approval Years:</b>	2016		<b>Choice of Contact:</b>	CO_ADMIN
<b>Contam. Facility:</b>	No		<b>Co Admin:</b>	Deborah Cabral
<b>MHSW Facility:</b>	No		<b>Phone No Admin:</b>	905-454-4703 Ext.
<b>SIC Code:</b>	621210			
<b>SIC Description:</b>	OFFICES OF DENTISTS			
<b><u>Detail(s)</u></b>				
<b>Waste Class:</b>	264			
<b>Waste Class Desc:</b>	PHOTOPROCESSING WASTES			
<b>Waste Class:</b>	312			
<b>Waste Class Desc:</b>	PATHOLOGICAL WASTES			
<a href="#">190</a>	10 of 14	212.9	<b>Dental Corp. of Canda inc. 8 Nelson Street West, Suite 200 Brampton ON L6X4J2</b>	<b>GEN</b>
<b>Generator No:</b>	ON6307036		<b>PO Box No:</b>	
<b>Status:</b>	Registered		<b>Country:</b>	Canada
<b>Approval Years:</b>	As of Dec 2018		<b>Choice of Contact:</b>	
<b>Contam. Facility:</b>			<b>Co Admin:</b>	
<b>MHSW Facility:</b>			<b>Phone No Admin:</b>	
<b>SIC Code:</b>				
<b>SIC Description:</b>				
<b><u>Detail(s)</u></b>				
<b>Waste Class:</b>	264 L			
<b>Waste Class Desc:</b>	Photoprocessing wastes			

Map Key	Number of Records	Elevation (m)	Site	DB
<b>Waste Class:</b>		312 P		
<b>Waste Class Desc:</b>		Pathological wastes		
<a href="#">190</a>	11 of 14	212.9	<b>City of Brampton Transit 8 Nelson Brampton ON L6X1B7</b>	<b>GEN</b>
<b>Generator No:</b>	ON7949520	<b>PO Box No:</b>		
<b>Status:</b>	Registered	<b>Country:</b>	Canada	
<b>Approval Years:</b>	As of Dec 2018	<b>Choice of Contact:</b>		
<b>Contam. Facility:</b>		<b>Co Admin:</b>		
<b>MHSW Facility:</b>		<b>Phone No Admin:</b>		
<b>SIC Code:</b>				
<b>SIC Description:</b>				
<b><u>Detail(s)</u></b>				
<b>Waste Class:</b>		251 L		
<b>Waste Class Desc:</b>		Waste oils/sludges (petroleum based)		
<a href="#">190</a>	12 of 14	212.9	<b>8 Nelson Street West Brampton ON L6X4J2</b>	<b>EHS</b>
<b>Order No:</b>	20170811094	<b>Nearest Intersection:</b>		
<b>Status:</b>	C	<b>Municipality:</b>		
<b>Report Type:</b>	Standard Report	<b>Client Prov/State:</b>	ON	
<b>Report Date:</b>	15-AUG-17	<b>Search Radius (km):</b>	.25	
<b>Date Received:</b>	11-AUG-17	<b>X:</b>	-79.762299	
<b>Previous Site Name:</b>		<b>Y:</b>	43.686962	
<b>Lot/Building Size:</b>				
<b>Additional Info Ordered:</b>	Fire Insur. Maps and/or Site Plans			
<a href="#">190</a>	13 of 14	212.9	<b>Dental Corp. of Canda inc. 8 Nelson Street West, Suite 200 Brampton ON L6X4J2</b>	<b>GEN</b>
<b>Generator No:</b>	ON6307036	<b>PO Box No:</b>		
<b>Status:</b>	Registered	<b>Country:</b>	Canada	
<b>Approval Years:</b>	As of Apr 2020	<b>Choice of Contact:</b>		
<b>Contam. Facility:</b>		<b>Co Admin:</b>		
<b>MHSW Facility:</b>		<b>Phone No Admin:</b>		
<b>SIC Code:</b>				
<b>SIC Description:</b>				
<b><u>Detail(s)</u></b>				
<b>Waste Class:</b>		312 P		
<b>Waste Class Desc:</b>		Pathological wastes		
<b>Waste Class:</b>		264 L		
<b>Waste Class Desc:</b>		Photoprocessing wastes		
<a href="#">190</a>	14 of 14	212.9	<b>City of Brampton Transit 8 Nelson Brampton ON L6X1B7</b>	<b>GEN</b>
<b>Generator No:</b>	ON7949520	<b>PO Box No:</b>		
<b>Status:</b>	Registered	<b>Country:</b>	Canada	
<b>Approval Years:</b>	As of Apr 2020	<b>Choice of Contact:</b>		

Map Key	Number of Records	Elevation (m)	Site	DB
---------	-------------------	---------------	------	----

<b>Contam. Facility:</b> <b>MHSW Facility:</b> <b>SIC Code:</b> <b>SIC Description:</b>	<b>Co Admin:</b> <b>Phone No Admin:</b>
--	--

**Detail(s)**

<b>Waste Class:</b> <b>Waste Class Desc:</b>	251 L Waste oils/sludges (petroleum based)
---	---

<a href="#">191</a>	1 of 1	219.9	<b>TRANSPORT TRUCK</b> <b>50 MURRAY ST. MOTOR VEHICLE (OPERATING FLUID)</b> <b>BRAMPTON CITY ON</b>	<a href="#">SPL</a>
---------------------	--------	-------	---	---------------------

<b>Ref No:</b> 143542 <b>Site No:</b> <b>Incident Dt:</b> 7/14/1997 <b>Year:</b> <b>Incident Cause:</b> PIPE/HOSE LEAK <b>Incident Event:</b> <b>Contaminant Code:</b> <b>Contaminant Name:</b> <b>Contaminant Limit 1:</b> <b>Contam Limit Freq 1:</b> <b>Contaminant UN No 1:</b> <b>Environment Impact:</b> NOT ANTICIPATED <b>Nature of Impact:</b> <b>Receiving Medium:</b> LAND / WATER <b>Receiving Env:</b> <b>MOE Response:</b> <b>Dt MOE Arvl on Scr:</b> <b>MOE Reported Dt:</b> 7/14/1997 <b>Dt Document Closed:</b> <b>Incident Reason:</b> EQUIPMENT FAILURE <b>Site Name:</b> <b>Site County/District:</b> <b>Site Geo Ref Meth:</b> <b>Incident Summary:</b> CORCOM CONSTRUCTION-14 L HYDRAULIC OIL TO GROUND &C.B. FROM TRUCK,CLEANEDUP <b>Contaminant Qty:</b>	<b>Discharger Report:</b> <b>Material Group:</b> <b>Health/Env Conseq:</b> <b>Client Type:</b> <b>Sector Type:</b> <b>Agency Involved:</b> <b>Nearest Watercourse:</b> <b>Site Address:</b> <b>Site District Office:</b> <b>Site Postal Code:</b> <b>Site Region:</b> <b>Site Municipality:</b> 21101 <b>Site Lot:</b> <b>Site Conc:</b> <b>Northing:</b> <b>Easting:</b> REGION OF PEEL. <b>Site Geo Ref Accu:</b> <b>Site Map Datum:</b> <b>SAC Action Class:</b> <b>Source Type:</b>
--	--

<a href="#">192</a>	1 of 1	210.9	ON	<a href="#">WWIS</a>
---------------------	--------	-------	----	----------------------

<b>Well ID:</b> 7244748 <b>Construction Date:</b> <b>Primary Water Use:</b> <b>Sec. Water Use:</b> <b>Final Well Status:</b> <b>Water Type:</b> <b>Casing Material:</b> <b>Audit No:</b> C27946 <b>Tag:</b> A176973 <b>Construction Method:</b> <b>Elevation (m):</b> <b>Elevation Reliability:</b> <b>Depth to Bedrock:</b> <b>Well Depth:</b> <b>Overburden/Bedrock:</b> <b>Pump Rate:</b> <b>Static Water Level:</b> <b>Flowing (Y/N):</b> <b>Flow Rate:</b>	<b>Data Entry Status:</b> Yes <b>Data Src:</b> <b>Date Received:</b> 7/15/2015 <b>Selected Flag:</b> Yes <b>Abandonment Rec:</b> <b>Contractor:</b> 7215 <b>Form Version:</b> 8 <b>Owner:</b> <b>Street Name:</b> <b>County:</b> PEEL <b>Municipality:</b> BRAMPTON CITY <b>Site Info:</b> <b>Lot:</b> <b>Concession:</b> <b>Concession Name:</b> <b>Easting NAD83:</b> <b>Northing NAD83:</b> <b>Zone:</b> <b>UTM Reliability:</b>
---	---

Clear/Cloudy:

**Bore Hole Information**

<b>Bore Hole ID:</b>	1005486083	<b>Elevation:</b>	211.82048
<b>DP2BR:</b>		<b>Elevrc:</b>	
<b>Spatial Status:</b>		<b>Zone:</b>	17
<b>Code OB:</b>		<b>East83:</b>	599852
<b>Code OB Desc:</b>		<b>North83:</b>	4837867
<b>Open Hole:</b>		<b>Org CS:</b>	UTM83
<b>Cluster Kind:</b>		<b>UTMRC:</b>	4
<b>Date Completed:</b>	12/3/2014	<b>UTMRC Desc:</b>	margin of error : 30 m - 100 m
<b>Remarks:</b>		<b>Location Method:</b>	wwr
<b>Elevrc Desc:</b>			
<b>Location Source Date:</b>			
<b>Improvement Location Source:</b>			
<b>Improvement Location Method:</b>			
<b>Source Revision Comment:</b>			
<b>Supplier Comment:</b>			

<a href="#">193</a>	1 of 1	211.9	<b>BRAMPTON ON</b>	<b>WWIS</b>
---------------------	--------	-------	--------------------	-------------

<b>Well ID:</b>	7293991	<b>Data Entry Status:</b>	
<b>Construction Date:</b>		<b>Data Src:</b>	
<b>Primary Water Use:</b>	Monitoring	<b>Date Received:</b>	9/1/2017
<b>Sec. Water Use:</b>		<b>Selected Flag:</b>	Yes
<b>Final Well Status:</b>	Observation Wells	<b>Abandonment Rec:</b>	
<b>Water Type:</b>		<b>Contractor:</b>	7360
<b>Casing Material:</b>		<b>Form Version:</b>	7
<b>Audit No:</b>	Z257346	<b>Owner:</b>	
<b>Tag:</b>	A226081	<b>Street Name:</b>	MAIN STREET
<b>Construction Method:</b>		<b>County:</b>	PEEL
<b>Elevation (m):</b>		<b>Municipality:</b>	BRAMPTON CITY
<b>Elevation Reliability:</b>		<b>Site Info:</b>	
<b>Depth to Bedrock:</b>		<b>Lot:</b>	
<b>Well Depth:</b>		<b>Concession:</b>	
<b>Overburden/Bedrock:</b>		<b>Concession Name:</b>	
<b>Pump Rate:</b>		<b>Easting NAD83:</b>	
<b>Static Water Level:</b>		<b>Northing NAD83:</b>	
<b>Flowing (Y/N):</b>		<b>Zone:</b>	
<b>Flow Rate:</b>		<b>UTM Reliability:</b>	
<b>Clear/Cloudy:</b>			

**Bore Hole Information**

<b>Bore Hole ID:</b>	1006717150	<b>Elevation:</b>	211.947204
<b>DP2BR:</b>		<b>Elevrc:</b>	
<b>Spatial Status:</b>		<b>Zone:</b>	17
<b>Code OB:</b>		<b>East83:</b>	599823
<b>Code OB Desc:</b>		<b>North83:</b>	4837850
<b>Open Hole:</b>		<b>Org CS:</b>	UTM83
<b>Cluster Kind:</b>		<b>UTMRC:</b>	4
<b>Date Completed:</b>	7/6/2017	<b>UTMRC Desc:</b>	margin of error : 30 m - 100 m
<b>Remarks:</b>		<b>Location Method:</b>	wwr
<b>Elevrc Desc:</b>			
<b>Location Source Date:</b>			
<b>Improvement Location Source:</b>			
<b>Improvement Location Method:</b>			
<b>Source Revision Comment:</b>			
<b>Supplier Comment:</b>			

<b>Map Key</b>	<b>Number of Records</b>	<b>Elevation (m)</b>	<b>Site</b>	<b>DB</b>
<b><u>Overburden and Bedrock Materials Interval</u></b>				
<b>Formation ID:</b>		1006776647		
<b>Layer:</b>		2		
<b>Color:</b>				
<b>General Color:</b>				
<b>Mat1:</b>		28		
<b>Most Common Material:</b>		SAND		
<b>Mat2:</b>		06		
<b>Other Materials:</b>		SILT		
<b>Mat3:</b>				
<b>Other Materials:</b>				
<b>Formation Top Depth:</b>		5		
<b>Formation End Depth:</b>		15		
<b>Formation End Depth UOM:</b>		ft		
<b><u>Overburden and Bedrock Materials Interval</u></b>				
<b>Formation ID:</b>		1006776646		
<b>Layer:</b>		1		
<b>Color:</b>				
<b>General Color:</b>				
<b>Mat1:</b>		28		
<b>Most Common Material:</b>		SAND		
<b>Mat2:</b>		06		
<b>Other Materials:</b>		SILT		
<b>Mat3:</b>				
<b>Other Materials:</b>				
<b>Formation Top Depth:</b>		0		
<b>Formation End Depth:</b>		5		
<b>Formation End Depth UOM:</b>		ft		
<b><u>Overburden and Bedrock Materials Interval</u></b>				
<b>Formation ID:</b>		1006776648		
<b>Layer:</b>		3		
<b>Color:</b>				
<b>General Color:</b>				
<b>Mat1:</b>		05		
<b>Most Common Material:</b>		CLAY		
<b>Mat2:</b>		06		
<b>Other Materials:</b>		SILT		
<b>Mat3:</b>				
<b>Other Materials:</b>				
<b>Formation Top Depth:</b>		15		
<b>Formation End Depth:</b>		20		
<b>Formation End Depth UOM:</b>		ft		
<b><u>Annular Space/Abandonment Sealing Record</u></b>				
<b>Plug ID:</b>		1006776655		
<b>Layer:</b>		1		
<b>Plug From:</b>		13		
<b>Plug To:</b>		0		
<b>Plug Depth UOM:</b>		ft		
<b><u>Method of Construction &amp; Well Use</u></b>				

**Method Construction ID:**  
**Method Construction Code:** B  
**Method Construction:** Other Method  
**Other Method Construction:** AUGER

**Pipe Information**

**Pipe ID:** 1006776645  
**Casing No:** 0  
**Comment:**  
**Alt Name:**

**Construction Record - Casing**

**Casing ID:** 1006776651  
**Layer:** 1  
**Material:** 5  
**Open Hole or Material:** PLASTIC  
**Depth From:** 0  
**Depth To:** 15  
**Casing Diameter:** 2  
**Casing Diameter UOM:** inch  
**Casing Depth UOM:** ft

**Construction Record - Screen**

**Screen ID:** 1006776652  
**Layer:** 1  
**Slot:** .10  
**Screen Top Depth:** 15  
**Screen End Depth:** 20  
**Screen Material:** 5  
**Screen Depth UOM:** ft  
**Screen Diameter UOM:** inch  
**Screen Diameter:** 2

**Hole Diameter**

**Hole ID:** 1006776649  
**Diameter:** 6  
**Depth From:** 0  
**Depth To:** 20  
**Hole Depth UOM:** ft  
**Hole Diameter UOM:** inch

<a href="#">194</a>	1 of 1	218.8	<b>SPECIAL GAS SERVICES LTD. 69 DAVID ST. BRAMPTON ON L6X 1J6</b>	<b>GEN</b>
---------------------	--------	-------	---	------------

<b>Generator No:</b>	ON9716530	<b>PO Box No:</b>	
<b>Status:</b>		<b>Country:</b>	
<b>Approval Years:</b>	04	<b>Choice of Contact:</b>	
<b>Contam. Facility:</b>		<b>Co Admin:</b>	
<b>MHSW Facility:</b>		<b>Phone No Admin:</b>	
<b>SIC Code:</b>	811490		
<b>SIC Description:</b>	Other Personal and Household Goods Repair and Maintenance		

<a href="#">195</a>	1 of 4	218.6	<b>JOHNSTONE BROTHERS EQUIPMENT 80 JOSEPH ST</b>	<b>SCT</b>
---------------------	--------	-------	--	------------

Map Key	Number of Records	Elevation (m)	Site	DB
<b>BRAMPTON ON L6X 1H8</b>				
<b>Established:</b>		1989		
<b>Plant Size (ft²):</b>		3000		
<b>Employment:</b>		9		
<b>--Details--</b>				
<b>Description:</b>		INDUSTRIAL AND COMMERCIAL MACHINERY AND EQUIPMENT, NOT ELSEWHERE CLASSIFIED		
<b>SIC/NAICS Code:</b>		3599		
<b>Description:</b>		Machine Shops		
<b>SIC/NAICS Code:</b>		332710		
<b>Description:</b>		All Other General-Purpose Machinery Manufacturing		
<b>SIC/NAICS Code:</b>		333990		
<a href="#">195</a>	2 of 4	218.6	<b>Johnstone Brothers Equipment Company</b> 80 Joseph St Brampton ON L6X 1H8	<b>SCT</b>
<b>Established:</b>		1989		
<b>Plant Size (ft²):</b>		3000		
<b>Employment:</b>		9		
<b>--Details--</b>				
<b>Description:</b>		Construction Machinery Manufacturing		
<b>SIC/NAICS Code:</b>		333120		
<a href="#">195</a>	3 of 4	218.6	<b>LENKO HARRY 50-001</b> 80 JOSEPH STREET, BRAMPTON C/O 51 SHORTLANE CR. ETOBICOKE ON L6X 1H8	<b>GEN</b>
<b>Generator No:</b>	ON1641300		<b>PO Box No:</b>	
<b>Status:</b>			<b>Country:</b>	
<b>Approval Years:</b>	92,93,94,95,96,97,98		<b>Choice of Contact:</b>	
<b>Contam. Facility:</b>			<b>Co Admin:</b>	
<b>MHSW Facility:</b>			<b>Phone No Admin:</b>	
<b>SIC Code:</b>	6351			
<b>SIC Description:</b>	GARAGES(GEN. REPAIR)			
<b>Detail(s)</b>				
<b>Waste Class:</b>	252			
<b>Waste Class Desc:</b>	WASTE OILS & LUBRICANTS			
<a href="#">195</a>	4 of 4	218.6	<b>SILVERBEL LANDSCAPING &amp; SNOWPLOWING LTD</b> 80 JOSEPH STREET BRAMPTON ON L6X 1H8	<b>EASR</b>
<b>Approval No:</b>	R-004-6330678062		<b>SWP Area Name:</b>	Toronto
<b>Status:</b>	REGISTERED		<b>MOE District:</b>	Halton-Peel
<b>Date:</b>	2013-04-26		<b>Municipality:</b>	BRAMPTON
<b>Record Type:</b>	EASR		<b>Latitude:</b>	43.68676
<b>Link Source:</b>	MOFA		<b>Longitude:</b>	-79.768524
<b>Project Type:</b>	Waste Management System		<b>Geometry X:</b>	
<b>Full Address:</b>			<b>Geometry Y:</b>	
<b>Approval Type:</b>	EASR-Waste Management System			
<b>Full PDF Link:</b>	<a href="http://www.accessenvironment.ene.gov.on.ca/AEWeb/ae/ViewDocument.action?documentRefID=2900">http://www.accessenvironment.ene.gov.on.ca/AEWeb/ae/ViewDocument.action?documentRefID=2900</a>			



Map Key	Number of Records	Elevation (m)	Site	DB
<a href="#">196</a>	1 of 1	211.9	R.M. OF PEEL MAIN ST.N./QUEEN ST./CHURCH ST BRAMPTON CITY ON	CA
<p><b>Certificate #:</b> 7-0064-94-  <b>Application Year:</b> 94  <b>Issue Date:</b> 2/16/1994  <b>Approval Type:</b> Municipal water  <b>Status:</b> Approved  <b>Application Type:</b>  <b>Client Name:</b>  <b>Client Address:</b>  <b>Client City:</b>  <b>Client Postal Code:</b>  <b>Project Description:</b>  <b>Contaminants:</b>  <b>Emission Control:</b></p>				
<a href="#">197</a>	1 of 1	218.8	The Regional Municipality of Peel 16 Centre Street North Brampton ON	SPL
<p><b>Ref No:</b> 1051-B5YF5Y  <b>Site No:</b> NA  <b>Incident Dt:</b> 2018/10/28  <b>Year:</b>  <b>Incident Cause:</b>  <b>Incident Event:</b> Leak/Break  <b>Contaminant Code:</b> 41  <b>Contaminant Name:</b> WATER/SEDIMENT  <b>Contaminant Limit 1:</b>  <b>Contam Limit Freq 1:</b>  <b>Contaminant UN No 1:</b> n/a  <b>Environment Impact:</b>  <b>Nature of Impact:</b>  <b>Receiving Medium:</b>  <b>Receiving Env:</b> Land; Surface Water  <b>MOE Response:</b> No  <b>Dt MOE Arvl on Scn:</b>  <b>MOE Reported Dt:</b> 2018/10/28  <b>Dt Document Closed:</b> 2018/12/07  <b>Incident Reason:</b> Material Failure - Poor Design/Substandard Material  <b>Site Name:</b> street - watermain &lt;UNOFFICIAL&gt;  <b>Site County/District:</b> Regional Municipality of Peel  <b>Site Geo Ref Meth:</b>  <b>Incident Summary:</b> RofPeel: watermain break, murky water to Etobicoke Cr.  <b>Contaminant Qty:</b> 0 other - see incident description</p> <p><b>Discharger Report:</b>  <b>Material Group:</b>  <b>Health/Env Conseq:</b> 0 - No Impact  <b>Client Type:</b> Municipal Government  <b>Sector Type:</b> Miscellaneous Communal  <b>Agency Involved:</b>  <b>Nearest Watercourse:</b> Etobicoke Creek  <b>Site Address:</b> 16 Centre Street North  <b>Site District Office:</b> Halton-Peel  <b>Site Postal Code:</b>  <b>Site Region:</b> Central  <b>Site Municipality:</b> Brampton  <b>Site Lot:</b>  <b>Site Conc:</b>  <b>Northing:</b> 4838340  <b>Easting:</b> 600271  <b>Site Geo Ref Accu:</b>  <b>Site Map Datum:</b>  <b>SAC Action Class:</b> Land Spills  <b>Source Type:</b> Water Supply</p>				
<a href="#">198</a>	1 of 1	212.8	FRANK RUSSELL SERVICES LTD 32 GEORGE ST N BRAMPTON ON	EXP
<p><b>Instance No:</b> 10453979  <b>Instance ID:</b> 18777  <b>Instance Type:</b> FS Highway Tank - Gas/Diesel  <b>Description:</b> FS HIGHWAY TANK - GASOLINE/DIESEL  <b>Status:</b> EXPIRED  <b>TSSA Program Area:</b></p>				

Map Key	Number of Records	Elevation (m)	Site	DB
<b>Maximum Hazard Rank:</b>				
<b>Facility Type:</b>				
<b>Expired Date:</b>				
<a href="#">199</a>	1 of 12	212.8	<b>Isseco Manufacturing Inc.</b> 14 Nelson St W Unit 8 Brampton ON L6X 1B7	<b>SCT</b>
<b>Established:</b>		01-JAN-91		
<b>Plant Size (ft²):</b>		20000		
<b>Employment:</b>				
<b>--Details--</b>				
<b>Description:</b>		Material Handling Equipment Manufacturing		
<b>SIC/NAICS Code:</b>		333920		
<b>Description:</b>		Material Handling Equipment Manufacturing		
<b>SIC/NAICS Code:</b>		333920		
<a href="#">199</a>	2 of 12	212.8	<b>14 NELSON STREET W</b> <b>BRAMPTON ON L6X 1B7</b>	<b>EHS</b>
<b>Order No:</b>		20070305004	<b>Nearest Intersection:</b> Queen Street W & Main Street	
<b>Status:</b>		C	<b>Municipality:</b>	
<b>Report Type:</b>		CAN - Complete Report	<b>Client Prov/State:</b>	
<b>Report Date:</b>		3/13/2007	<b>Search Radius (km):</b> 0.25	
<b>Date Received:</b>		3/5/2007	<b>X:</b> -79.762703	
<b>Previous Site Name:</b>			<b>Y:</b> 43.686677	
<b>Lot/Building Size:</b>				
<b>Additional Info Ordered:</b>				
<a href="#">199</a>	3 of 12	212.8	<b>Ontario Addiction Treatment Centres</b> 14 Nelson Street Units A & B Brampton ON	<b>GEN</b>
<b>Generator No:</b>		ON8971506	<b>PO Box No:</b>	
<b>Status:</b>			<b>Country:</b>	
<b>Approval Years:</b>		2011	<b>Choice of Contact:</b>	
<b>Contam. Facility:</b>			<b>Co Admin:</b>	
<b>MHSW Facility:</b>			<b>Phone No Admin:</b>	
<b>SIC Code:</b>		621110		
<b>SIC Description:</b>		Offices of Physicians		
<b>Detail(s)</b>				
<b>Waste Class:</b>		312		
<b>Waste Class Desc:</b>		PATHOLOGICAL WASTES		
<a href="#">199</a>	4 of 12	212.8	<b>Ontario Addiction Treatment Centres</b> 14 Nelson Street Units A & B Brampton ON	<b>GEN</b>
<b>Generator No:</b>		ON8971506	<b>PO Box No:</b>	
<b>Status:</b>			<b>Country:</b>	
<b>Approval Years:</b>		2012	<b>Choice of Contact:</b>	
<b>Contam. Facility:</b>			<b>Co Admin:</b>	
<b>MHSW Facility:</b>			<b>Phone No Admin:</b>	

Map Key	Number of Records	Elevation (m)	Site	DB
<hr/>				
<b>SIC Code:</b>	621110			
<b>SIC Description:</b>		Offices of Physicians		
<b><u>Detail(s)</u></b>				
<b>Waste Class:</b>		312		
<b>Waste Class Desc:</b>		PATHOLOGICAL WASTES		
<hr/>				
<a href="#">199</a>	5 of 12	212.8	<b>Dedicated National Pharmacy Inc 14 Nelson Street Unit 14B Brampton ON</b>	<b>GEN</b>
<b>Generator No:</b>	ON4463738		<b>PO Box No:</b>	
<b>Status:</b>			<b>Country:</b>	
<b>Approval Years:</b>	2012		<b>Choice of Contact:</b>	
<b>Contam. Facility:</b>			<b>Co Admin:</b>	
<b>MHSW Facility:</b>			<b>Phone No Admin:</b>	
<b>SIC Code:</b>	446110			
<b>SIC Description:</b>		Pharmacies and Drug Stores		
<hr/>				
<a href="#">199</a>	6 of 12	212.8	<b>Ontario Addiction Treatment Centres 14 Nelson Street Units A &amp; B Brampton ON L6X1B7</b>	<b>GEN</b>
<b>Generator No:</b>	ON8971506		<b>PO Box No:</b>	
<b>Status:</b>			<b>Country:</b>	Canada
<b>Approval Years:</b>	2016		<b>Choice of Contact:</b>	CO_OFFICIAL
<b>Contam. Facility:</b>	No		<b>Co Admin:</b>	Rhonda Daiter
<b>MHSW Facility:</b>	No		<b>Phone No Admin:</b>	4168166110 Ext.
<b>SIC Code:</b>	621110			
<b>SIC Description:</b>		OFFICES OF PHYSICIANS		
<b><u>Detail(s)</u></b>				
<b>Waste Class:</b>		312		
<b>Waste Class Desc:</b>		PATHOLOGICAL WASTES		
<hr/>				
<a href="#">199</a>	7 of 12	212.8	<b>Aqua Drugs 14 Nelson Street Unit 14B Brampton ON L6X 1B7</b>	<b>GEN</b>
<b>Generator No:</b>	ON4463738		<b>PO Box No:</b>	
<b>Status:</b>			<b>Country:</b>	Canada
<b>Approval Years:</b>	2016		<b>Choice of Contact:</b>	CO_ADMIN
<b>Contam. Facility:</b>	No		<b>Co Admin:</b>	Raffi Laras
<b>MHSW Facility:</b>	No		<b>Phone No Admin:</b>	647 988 4071 Ext.
<b>SIC Code:</b>	446110			
<b>SIC Description:</b>		446110		
<b><u>Detail(s)</u></b>				
<b>Waste Class:</b>		261		
<b>Waste Class Desc:</b>		PHARMACEUTICALS		
<b>Waste Class:</b>		312		
<b>Waste Class Desc:</b>		PATHOLOGICAL WASTES		
<hr/>				
<a href="#">199</a>	8 of 12	212.8	<b>Aqua Drugs 14 Nelson Street Unit 14B</b>	<b>GEN</b>

Map Key	Number of Records	Elevation (m)	Site	DB
<b>Brampton ON L6X 1B7</b>				
<b>Generator No:</b>	ON4463738		<b>PO Box No:</b>	
<b>Status:</b>			<b>Country:</b>	Canada
<b>Approval Years:</b>	2015		<b>Choice of Contact:</b>	CO_ADMIN
<b>Contam. Facility:</b>	No		<b>Co Admin:</b>	Raffi Laras
<b>MHSW Facility:</b>	No		<b>Phone No Admin:</b>	647 988 4071 Ext.
<b>SIC Code:</b>	446110			
<b>SIC Description:</b>		446110		
<b><u>Detail(s)</u></b>				
<b>Waste Class:</b>		261		
<b>Waste Class Desc:</b>		PHARMACEUTICALS		
<a href="#">199</a>	9 of 12	212.8	<b>Ontario Addiction Treatment Centres 14 Nelson Street Units A &amp; B Brampton ON L6X1B7</b>	<b>GEN</b>
<b>Generator No:</b>	ON8971506		<b>PO Box No:</b>	
<b>Status:</b>			<b>Country:</b>	Canada
<b>Approval Years:</b>	2015		<b>Choice of Contact:</b>	CO_OFFICIAL
<b>Contam. Facility:</b>	No		<b>Co Admin:</b>	Rhonda Daiter
<b>MHSW Facility:</b>	No		<b>Phone No Admin:</b>	4168166110 Ext.
<b>SIC Code:</b>	621110			
<b>SIC Description:</b>		OFFICES OF PHYSICIANS		
<b><u>Detail(s)</u></b>				
<b>Waste Class:</b>		312		
<b>Waste Class Desc:</b>		PATHOLOGICAL WASTES		
<a href="#">199</a>	10 of 12	212.8	<b>Ontario Addiction Treatment Centres 14 Nelson Street Units A &amp; B Brampton ON L6X1B7</b>	<b>GEN</b>
<b>Generator No:</b>	ON8971506		<b>PO Box No:</b>	
<b>Status:</b>			<b>Country:</b>	Canada
<b>Approval Years:</b>	2014		<b>Choice of Contact:</b>	CO_OFFICIAL
<b>Contam. Facility:</b>	No		<b>Co Admin:</b>	Rhonda Daiter
<b>MHSW Facility:</b>	No		<b>Phone No Admin:</b>	4168166110 Ext.
<b>SIC Code:</b>	621110			
<b>SIC Description:</b>		OFFICES OF PHYSICIANS		
<b><u>Detail(s)</u></b>				
<b>Waste Class:</b>		312		
<b>Waste Class Desc:</b>		PATHOLOGICAL WASTES		
<a href="#">199</a>	11 of 12	212.8	<b>Dedicated National Pharmacy Inc 14 Nelson Street Unit 14B Brampton ON L6X 1B7</b>	<b>GEN</b>
<b>Generator No:</b>	ON4463738		<b>PO Box No:</b>	
<b>Status:</b>			<b>Country:</b>	Canada
<b>Approval Years:</b>	2014		<b>Choice of Contact:</b>	CO_ADMIN
<b>Contam. Facility:</b>	No		<b>Co Admin:</b>	Raffi Laras
<b>MHSW Facility:</b>	No		<b>Phone No Admin:</b>	647 988 4071 Ext.
<b>SIC Code:</b>	446110			
<b>SIC Description:</b>		446110		

Map Key	Number of Records	Elevation (m)	Site	DB
<b><u>Detail(s)</u></b>				
<b>Waste Class:</b>		261		
<b>Waste Class Desc:</b>		PHARMACEUTICALS		
<a href="#">199</a>	12 of 12	212.8	<b>Aqua Drugs 14 Nelson Street Unit 14B Brampton ON L6X 1B7</b>	<b>GEN</b>
<b>Generator No:</b>	ON4463738		<b>PO Box No:</b>	
<b>Status:</b>	Registered		<b>Country:</b>	Canada
<b>Approval Years:</b>	As of Dec 2018		<b>Choice of Contact:</b>	
<b>Contam. Facility:</b>			<b>Co Admin:</b>	
<b>MHSW Facility:</b>			<b>Phone No Admin:</b>	
<b>SIC Code:</b>				
<b>SIC Description:</b>				
<b><u>Detail(s)</u></b>				
<b>Waste Class:</b>		261 A		
<b>Waste Class Desc:</b>		Pharmaceuticals		
<b>Waste Class:</b>		312 P		
<b>Waste Class Desc:</b>		Pathological wastes		
<a href="#">200</a>	1 of 3	213.9	<b>ABERFOYLE STEEL INC. 37 GEORGE ST N SUITE 101 BRAMPTON ON L6X 1R5</b>	<b>SCT</b>
<b>Established:</b>	1971			
<b>Plant Size (ft²):</b>	0			
<b>Employment:</b>	15			
<b><u>--Details--</u></b>				
<b>Description:</b>		PREFABRICATED METAL BUILDINGS AND COMPONENTS		
<b>SIC/NAICS Code:</b>		3448		
<a href="#">200</a>	2 of 3	213.9	<b>ABC STEEL BUILDINGS LIMITED 37 George St N Suite 101 Brampton ON L6X 1R5</b>	<b>SCT</b>
<b>Established:</b>	1971			
<b>Plant Size (ft²):</b>	0			
<b>Employment:</b>	5			
<b><u>--Details--</u></b>				
<b>Description:</b>		Prefabricated Metal Building and Component Manufacturing		
<b>SIC/NAICS Code:</b>		332311		
<a href="#">200</a>	3 of 3	213.9	<b>Widecom Group Inc. 37 George St N Unit 103 Brampton ON L6X 1R5</b>	<b>SCT</b>
<b>Established:</b>	1990			
<b>Plant Size (ft²):</b>				
<b>Employment:</b>	6			

Map Key	Number of Records	Elevation (m)	Site	DB
<a href="#">201</a>	1 of 1	219.9	s.21 78 Rosedale Ave Brampton ON	SPL
<b>Ref No:</b>	2855-AK4NJG		<b>Discharger Report:</b>	
<b>Site No:</b>			<b>Material Group:</b>	
<b>Incident Dt:</b>	3/3/2017		<b>Health/Env Conseq:</b>	2 - Minor Environment
<b>Year:</b>			<b>Client Type:</b>	
<b>Incident Cause:</b>			<b>Sector Type:</b>	Municipal Sewage
<b>Incident Event:</b>	Other		<b>Agency Involved:</b>	
<b>Contaminant Code:</b>	44		<b>Nearest Watercourse:</b>	
<b>Contaminant Name:</b>	SEWAGE,RAW UNCHLORINATED		<b>Site Address:</b>	78 Rosedale Ave
<b>Contaminant Limit 1:</b>			<b>Site District Office:</b>	Halton-Peel
<b>Contam Limit Freq 1:</b>			<b>Site Postal Code:</b>	
<b>Contaminant UN No 1:</b>	n/a		<b>Site Region:</b>	Central
<b>Environment Impact:</b>			<b>Site Municipality:</b>	Brampton
<b>Nature of Impact:</b>			<b>Site Lot:</b>	
<b>Receiving Medium:</b>			<b>Site Conc:</b>	
<b>Receiving Env:</b>	Land; Surface Water		<b>Northing:</b>	4837923
<b>MOE Response:</b>			<b>Easting:</b>	599035
<b>Dt MOE Arvl on Scn:</b>			<b>Site Geo Ref Accu:</b>	
<b>MOE Reported Dt:</b>	3/3/2017		<b>Site Map Datum:</b>	
<b>Dt Document Closed:</b>			<b>SAC Action Class:</b>	
<b>Incident Reason:</b>	Operator/Human Error		<b>Source Type:</b>	Sewer (Private or Municipal)
<b>Site Name:</b>	Cross connection <UNOFFICIAL>			
<b>Site County/District:</b>	Regional Municipality of Peel			
<b>Site Geo Ref Meth:</b>				
<b>Incident Summary:</b>	RoP: cross connection at residence spilling sewage to road and CB, cntd			
<b>Contaminant Qty:</b>	30 L			
<a href="#">202</a>	1 of 1	219.6	83 Wilson Avenue Brampton ON L6V 1E5	EHS
<b>Order No:</b>	20181119100		<b>Nearest Intersection:</b>	
<b>Status:</b>	C		<b>Municipality:</b>	Brampton
<b>Report Type:</b>	Custom Report		<b>Client Prov/State:</b>	ON
<b>Report Date:</b>	26-NOV-18		<b>Search Radius (km):</b>	.25
<b>Date Received:</b>	19-NOV-18		<b>X:</b>	-79.75544
<b>Previous Site Name:</b>			<b>Y:</b>	43.691557
<b>Lot/Building Size:</b>				
<b>Additional Info Ordered:</b>				
<a href="#">203</a>	1 of 1	214.9	46 Elizabeth St N Brampton ON L6X1S4	EHS
<b>Order No:</b>	20171012106		<b>Nearest Intersection:</b>	
<b>Status:</b>	C		<b>Municipality:</b>	Peel
<b>Report Type:</b>	Custom Report		<b>Client Prov/State:</b>	ON
<b>Report Date:</b>	19-OCT-17		<b>Search Radius (km):</b>	.25
<b>Date Received:</b>	12-OCT-17		<b>X:</b>	-79.764098
<b>Previous Site Name:</b>			<b>Y:</b>	43.686324
<b>Lot/Building Size:</b>				
<b>Additional Info Ordered:</b>				
<a href="#">204</a>	1 of 1	210.9	Ascot Air Systems 70 Main Street North Brampton ON L6V 1N7	GEN

Map Key	Number of Records	Elevation (m)	Site	DB
---------	-------------------	---------------	------	----

<b>Generator No:</b>	ON9105650	<b>PO Box No:</b>	
<b>Status:</b>		<b>Country:</b>	
<b>Approval Years:</b>	03,04	<b>Choice of Contact:</b>	
<b>Contam. Facility:</b>		<b>Co Admin:</b>	
<b>MHSW Facility:</b>		<b>Phone No Admin:</b>	
<b>SIC Code:</b>			
<b>SIC Description:</b>			

<b>205</b>	1 of 1	214.9	<b>Brampton ON</b>	<b>WWIS</b>
------------	--------	-------	--------------------	-------------

<b>Well ID:</b>	7143753	<b>Data Entry Status:</b>	
<b>Construction Date:</b>		<b>Data Src:</b>	
<b>Primary Water Use:</b>	Monitoring	<b>Date Received:</b>	4/23/2010
<b>Sec. Water Use:</b>		<b>Selected Flag:</b>	Yes
<b>Final Well Status:</b>	Test Hole	<b>Abandonment Rec:</b>	
<b>Water Type:</b>		<b>Contractor:</b>	6607
<b>Casing Material:</b>		<b>Form Version:</b>	5
<b>Audit No:</b>	M06534	<b>Owner:</b>	
<b>Tag:</b>	A094791	<b>Street Name:</b>	157 MAIN ST N
<b>Construction Method:</b>		<b>County:</b>	PEEL
<b>Elevation (m):</b>		<b>Municipality:</b>	BRAMPTON CITY
<b>Elevation Reliability:</b>		<b>Site Info:</b>	
<b>Depth to Bedrock:</b>		<b>Lot:</b>	
<b>Well Depth:</b>		<b>Concession:</b>	
<b>Overburden/Bedrock:</b>		<b>Concession Name:</b>	
<b>Pump Rate:</b>		<b>Easting NAD83:</b>	
<b>Static Water Level:</b>		<b>Northing NAD83:</b>	
<b>Flowing (Y/N):</b>		<b>Zone:</b>	
<b>Flow Rate:</b>		<b>UTM Reliability:</b>	
<b>Clear/Cloudy:</b>			

**Bore Hole Information**

<b>Bore Hole ID:</b>	1003298427	<b>Elevation:</b>	215.863449
<b>DP2BR:</b>		<b>Elevrc:</b>	
<b>Spatial Status:</b>		<b>Zone:</b>	17
<b>Code OB:</b>		<b>East83:</b>	599640
<b>Code OB Desc:</b>		<b>North83:</b>	4837780
<b>Open Hole:</b>		<b>Org CS:</b>	UTM83
<b>Cluster Kind:</b>	This is a record from cluster log sheet	<b>UTMRC:</b>	4
<b>Date Completed:</b>	3/18/2010	<b>UTMRC Desc:</b>	margin of error : 30 m - 100 m
<b>Remarks:</b>		<b>Location Method:</b>	wwr
<b>Elevrc Desc:</b>			
<b>Location Source Date:</b>			
<b>Improvement Location Source:</b>			
<b>Improvement Location Method:</b>			
<b>Source Revision Comment:</b>			
<b>Supplier Comment:</b>			

**Annular Space/Abandonment Sealing Record**

<b>Plug ID:</b>	1003298431
<b>Layer:</b>	
<b>Plug From:</b>	
<b>Plug To:</b>	
<b>Plug Depth UOM:</b>	

**Method of Construction & Well Use**

<b>Map Key</b>	<b>Number of Records</b>	<b>Elevation (m)</b>	<b>Site</b>	<b>DB</b>
<b>Method Construction ID:</b>				
<b>Method Construction Code:</b>				
<b>Method Construction:</b>				
<b>Other Method Construction:</b> BORING				
<b><u>Pipe Information</u></b>				
<b>Pipe ID:</b> 1003298432				
<b>Casing No:</b> 0				
<b>Comment:</b>				
<b>Alt Name:</b>				
<b><u>Construction Record - Casing</u></b>				
<b>Casing ID:</b> 1003298434				
<b>Layer:</b>				
<b>Material:</b> 5				
<b>Open Hole or Material:</b> PLASTIC				
<b>Depth From:</b>				
<b>Depth To:</b> 2.1				
<b>Casing Diameter:</b>				
<b>Casing Diameter UOM:</b>				
<b>Casing Depth UOM:</b> m				
<b><u>Construction Record - Screen</u></b>				
<b>Screen ID:</b> 1003298433				
<b>Layer:</b>				
<b>Slot:</b>				
<b>Screen Top Depth:</b> 2.1				
<b>Screen End Depth:</b> 5.1				
<b>Screen Material:</b>				
<b>Screen Depth UOM:</b> m				
<b>Screen Diameter UOM:</b>				
<b>Screen Diameter:</b>				
<b><u>Results of Well Yield Testing</u></b>				
<b>Pump Test ID:</b> 1003298435				
<b>Pump Set At:</b>				
<b>Static Level:</b>				
<b>Final Level After Pumping:</b>				
<b>Recommended Pump Depth:</b>				
<b>Pumping Rate:</b>				
<b>Flowing Rate:</b>				
<b>Recommended Pump Rate:</b>				
<b>Levels UOM:</b>				
<b>Rate UOM:</b>				
<b>Water State After Test Code:</b>				
<b>Water State After Test:</b>				
<b>Pumping Test Method:</b>				
<b>Pumping Duration HR:</b>				
<b>Pumping Duration MIN:</b>				
<b>Flowing:</b>				
<b><u>Hole Diameter</u></b>				
<b>Hole ID:</b> 1003298429				
<b>Diameter:</b> 21				
<b>Depth From:</b>				



<b>Map Key</b>	<b>Number of Records</b>	<b>Elevation (m)</b>	<b>Site</b>	<b>DB</b>
<b>Depth To:</b>		5.1		
<b>Hole Depth UOM:</b>		m		
<b>Hole Diameter UOM:</b>		cm		
<b><u>Bore Hole Information</u></b>				
<b>Bore Hole ID:</b>	1003298400		<b>Elevation:</b>	215.967147
<b>DP2BR:</b>			<b>Elevrc:</b>	
<b>Spatial Status:</b>			<b>Zone:</b>	17
<b>Code OB:</b>			<b>East83:</b>	599627
<b>Code OB Desc:</b>			<b>North83:</b>	4837758
<b>Open Hole:</b>			<b>Org CS:</b>	UTM83
<b>Cluster Kind:</b>	This is a record from cluster log sheet		<b>UTMRC:</b>	4
<b>Date Completed:</b>	3/22/2010		<b>UTMRC Desc:</b>	margin of error : 30 m - 100 m
<b>Remarks:</b>			<b>Location Method:</b>	wwr
<b>Elevrc Desc:</b>				
<b>Location Source Date:</b>				
<b>Improvement Location Source:</b>				
<b>Improvement Location Method:</b>				
<b>Source Revision Comment:</b>				
<b>Supplier Comment:</b>				
<b><u>Annular Space/Abandonment Sealing Record</u></b>				
<b>Plug ID:</b>	1003298404			
<b>Layer:</b>				
<b>Plug From:</b>				
<b>Plug To:</b>				
<b>Plug Depth UOM:</b>				
<b><u>Method of Construction &amp; Well Use</u></b>				
<b>Method Construction ID:</b>				
<b>Method Construction Code:</b>				
<b>Method Construction:</b>				
<b>Other Method Construction:</b>	BORING			
<b><u>Pipe Information</u></b>				
<b>Pipe ID:</b>	1003298405			
<b>Casing No:</b>	0			
<b>Comment:</b>				
<b>Alt Name:</b>				
<b><u>Construction Record - Casing</u></b>				
<b>Casing ID:</b>	1003298407			
<b>Layer:</b>				
<b>Material:</b>	5			
<b>Open Hole or Material:</b>	PLASTIC			
<b>Depth From:</b>				
<b>Depth To:</b>	2.1			
<b>Casing Diameter:</b>				
<b>Casing Diameter UOM:</b>				
<b>Casing Depth UOM:</b>	m			
<b><u>Construction Record - Screen</u></b>				

Map Key	Number of Records	Elevation (m)	Site	DB
Screen ID:		1003298406		
Layer:				
Slot:				
Screen Top Depth:		2.1		
Screen End Depth:		5.1		
Screen Material:				
Screen Depth UOM:		m		
Screen Diameter UOM:				
Screen Diameter:				

**Results of Well Yield Testing**

Pump Test ID:	1003298408
Pump Set At:	
Static Level:	
Final Level After Pumping:	
Recommended Pump Depth:	
Pumping Rate:	
Flowing Rate:	
Recommended Pump Rate:	
Levels UOM:	
Rate UOM:	
Water State After Test Code:	
Water State After Test:	
Pumping Test Method:	
Pumping Duration HR:	
Pumping Duration MIN:	
Flowing:	

**Hole Diameter**

Hole ID:	1003298402
Diameter:	21
Depth From:	
Depth To:	5.1
Hole Depth UOM:	m
Hole Diameter UOM:	cm

**Bore Hole Information**

Bore Hole ID:	1003298418	Elevation:	215.557724
DP2BR:		Elevrc:	
Spatial Status:		Zone:	17
Code OB:		East83:	599643
Code OB Desc:		North83:	4837773
Open Hole:		Org CS:	UTM83
Cluster Kind:	This is a record from cluster log sheet	UTMRC:	4
Date Completed:	3/18/2010	UTMRC Desc:	margin of error : 30 m - 100 m
Remarks:		Location Method:	wwr
Elevrc Desc:			
Location Source Date:			
Improvement Location Source:			
Improvement Location Method:			
Source Revision Comment:			
Supplier Comment:			

**Annular Space/Abandonment Sealing Record**

Plug ID:	1003298422
Layer:	
Plug From:	

Map Key	Number of Records	Elevation (m)	Site	DB
---------	-------------------	---------------	------	----

Plug To:  
Plug Depth UOM:

**Method of Construction & Well Use**

Method Construction ID:  
Method Construction Code:  
Method Construction:  
Other Method Construction: BORING

**Pipe Information**

Pipe ID: 1003298423  
Casing No: 0  
Comment:  
Alt Name:

**Construction Record - Casing**

Casing ID: 1003298425  
Layer:  
Material: 5  
Open Hole or Material: PLASTIC  
Depth From:  
Depth To: 2.1  
Casing Diameter:  
Casing Diameter UOM:  
Casing Depth UOM: m

**Construction Record - Screen**

Screen ID: 1003298424  
Layer:  
Slot:  
Screen Top Depth: 2.1  
Screen End Depth: 5.1  
Screen Material:  
Screen Depth UOM: m  
Screen Diameter UOM:  
Screen Diameter:

**Results of Well Yield Testing**

Pump Test ID: 1003298426  
Pump Set At:  
Static Level:  
Final Level After Pumping:  
Recommended Pump Depth:  
Pumping Rate:  
Flowing Rate:  
Recommended Pump Rate:  
Levels UOM:  
Rate UOM:  
Water State After Test Code:  
Water State After Test:  
Pumping Test Method:  
Pumping Duration HR:  
Pumping Duration MIN:  
Flowing:

**Hole Diameter**

Hole ID: 1003298420  
 Diameter: 21  
 Depth From:  
 Depth To: 5.1  
 Hole Depth UOM: m  
 Hole Diameter UOM: cm

**Bore Hole Information**

Bore Hole ID:	1003298373	Elevation:	216.091476
DP2BR:		Elevrc:	
Spatial Status:		Zone:	17
Code OB:		East83:	599612
Code OB Desc:		North83:	4837763
Open Hole:		Org CS:	UTM83
Cluster Kind:	This is a record from cluster log sheet	UTMRC:	4
Date Completed:	3/22/2010	UTMRC Desc:	margin of error : 30 m - 100 m
Remarks:		Location Method:	wwr
Elevrc Desc:			
Location Source Date:			
Improvement Location Source:			
Improvement Location Method:			
Source Revision Comment:			
Supplier Comment:			

**Annular Space/Abandonment Sealing Record**

Plug ID: 1003298377  
 Layer:  
 Plug From:  
 Plug To:  
 Plug Depth UOM:

**Method of Construction & Well Use**

Method Construction ID:  
 Method Construction Code:  
 Method Construction:  
 Other Method Construction: BORING

**Pipe Information**

Pipe ID: 1003298378  
 Casing No: 0  
 Comment:  
 Alt Name:

**Construction Record - Casing**

Casing ID: 1003298380  
 Layer:  
 Material: 5  
 Open Hole or Material: PLASTIC  
 Depth From:  
 Depth To: 2.1  
 Casing Diameter:

<b>Map Key</b>	<b>Number of Records</b>	<b>Elevation (m)</b>	<b>Site</b>	<b>DB</b>
<b>Casing Diameter UOM:</b>				
<b>Casing Depth UOM:</b>		m		
<b><u>Construction Record - Screen</u></b>				
<b>Screen ID:</b>		1003298379		
<b>Layer:</b>				
<b>Slot:</b>				
<b>Screen Top Depth:</b>		2.1		
<b>Screen End Depth:</b>		5.1		
<b>Screen Material:</b>				
<b>Screen Depth UOM:</b>		m		
<b>Screen Diameter UOM:</b>				
<b>Screen Diameter:</b>				
<b><u>Results of Well Yield Testing</u></b>				
<b>Pump Test ID:</b>		1003298381		
<b>Pump Set At:</b>				
<b>Static Level:</b>				
<b>Final Level After Pumping:</b>				
<b>Recommended Pump Depth:</b>				
<b>Pumping Rate:</b>				
<b>Flowing Rate:</b>				
<b>Recommended Pump Rate:</b>				
<b>Levels UOM:</b>				
<b>Rate UOM:</b>				
<b>Water State After Test Code:</b>				
<b>Water State After Test:</b>				
<b>Pumping Test Method:</b>				
<b>Pumping Duration HR:</b>				
<b>Pumping Duration MIN:</b>				
<b>Flowing:</b>				
<b><u>Hole Diameter</u></b>				
<b>Hole ID:</b>		1003298375		
<b>Diameter:</b>		21		
<b>Depth From:</b>				
<b>Depth To:</b>		5.1		
<b>Hole Depth UOM:</b>		m		
<b>Hole Diameter UOM:</b>		cm		
<b><u>Bore Hole Information</u></b>				
<b>Bore Hole ID:</b>	1003298391		<b>Elevation:</b>	216.150573
<b>DP2BR:</b>			<b>Elevrc:</b>	
<b>Spatial Status:</b>			<b>Zone:</b>	17
<b>Code OB:</b>			<b>East83:</b>	599610
<b>Code OB Desc:</b>			<b>North83:</b>	4837756
<b>Open Hole:</b>			<b>Org CS:</b>	UTM83
<b>Cluster Kind:</b>	This is a record from cluster log sheet		<b>UTMRC:</b>	4
<b>Date Completed:</b>	3/17/2010		<b>UTMRC Desc:</b>	margin of error : 30 m - 100 m
<b>Remarks:</b>			<b>Location Method:</b>	wwr
<b>Elevrc Desc:</b>				
<b>Location Source Date:</b>				
<b>Improvement Location Source:</b>				
<b>Improvement Location Method:</b>				
<b>Source Revision Comment:</b>				
<b>Supplier Comment:</b>				

<b>Map Key</b>	<b>Number of Records</b>	<b>Elevation (m)</b>	<b>Site</b>	<b>DB</b>
<b><u>Annular Space/Abandonment Sealing Record</u></b>				
<b>Plug ID:</b>		1003298395		
<b>Layer:</b>				
<b>Plug From:</b>				
<b>Plug To:</b>				
<b>Plug Depth UOM:</b>				
<b><u>Method of Construction &amp; Well Use</u></b>				
<b>Method Construction ID:</b>				
<b>Method Construction Code:</b>				
<b>Method Construction:</b>				
<b>Other Method Construction:</b>		BORING		
<b><u>Pipe Information</u></b>				
<b>Pipe ID:</b>		1003298396		
<b>Casing No:</b>		0		
<b>Comment:</b>				
<b>Alt Name:</b>				
<b><u>Construction Record - Casing</u></b>				
<b>Casing ID:</b>		1003298398		
<b>Layer:</b>				
<b>Material:</b>		5		
<b>Open Hole or Material:</b>		PLASTIC		
<b>Depth From:</b>				
<b>Depth To:</b>		2.1		
<b>Casing Diameter:</b>				
<b>Casing Diameter UOM:</b>				
<b>Casing Depth UOM:</b>		m		
<b><u>Construction Record - Screen</u></b>				
<b>Screen ID:</b>		1003298397		
<b>Layer:</b>				
<b>Slot:</b>				
<b>Screen Top Depth:</b>		2.1		
<b>Screen End Depth:</b>		5.1		
<b>Screen Material:</b>				
<b>Screen Depth UOM:</b>		m		
<b>Screen Diameter UOM:</b>				
<b>Screen Diameter:</b>				
<b><u>Results of Well Yield Testing</u></b>				
<b>Pump Test ID:</b>		1003298399		
<b>Pump Set At:</b>				
<b>Static Level:</b>				
<b>Final Level After Pumping:</b>				
<b>Recommended Pump Depth:</b>				
<b>Pumping Rate:</b>				
<b>Flowing Rate:</b>				
<b>Recommended Pump Rate:</b>				
<b>Levels UOM:</b>				
<b>Rate UOM:</b>				
<b>Water State After Test Code:</b>				

**Water State After Test:**  
**Pumping Test Method:**  
**Pumping Duration HR:**  
**Pumping Duration MIN:**  
**Flowing:**

**Hole Diameter**

**Hole ID:** 1003298393  
**Diameter:** 21  
**Depth From:**  
**Depth To:** 5.1  
**Hole Depth UOM:** m  
**Hole Diameter UOM:** cm

**Bore Hole Information**

<b>Bore Hole ID:</b>	1003298409	<b>Elevation:</b>	215.844604
<b>DP2BR:</b>		<b>Elevrc:</b>	
<b>Spatial Status:</b>		<b>Zone:</b>	17
<b>Code OB:</b>		<b>East83:</b>	599630
<b>Code OB Desc:</b>		<b>North83:</b>	4837765
<b>Open Hole:</b>		<b>Org CS:</b>	UTM83
<b>Cluster Kind:</b>	This is a record from cluster log sheet	<b>UTMRC:</b>	4
<b>Date Completed:</b>	3/22/2010	<b>UTMRC Desc:</b>	margin of error : 30 m - 100 m
<b>Remarks:</b>		<b>Location Method:</b>	wwr
<b>Elevrc Desc:</b>			
<b>Location Source Date:</b>			
<b>Improvement Location Source:</b>			
<b>Improvement Location Method:</b>			
<b>Source Revision Comment:</b>			
<b>Supplier Comment:</b>			

**Annular Space/Abandonment Sealing Record**

**Plug ID:** 1003298413  
**Layer:**  
**Plug From:**  
**Plug To:**  
**Plug Depth UOM:**

**Method of Construction & Well Use**

**Method Construction ID:**  
**Method Construction Code:**  
**Method Construction:**  
**Other Method Construction:** BORING

**Pipe Information**

**Pipe ID:** 1003298414  
**Casing No:** 0  
**Comment:**  
**Alt Name:**

**Construction Record - Casing**

**Casing ID:** 1003298416

Map Key	Number of Records	Elevation (m)	Site	DB
<b>Layer:</b>				
<b>Material:</b>		5		
<b>Open Hole or Material:</b>		PLASTIC		
<b>Depth From:</b>				
<b>Depth To:</b>		2.1		
<b>Casing Diameter:</b>				
<b>Casing Diameter UOM:</b>				
<b>Casing Depth UOM:</b>		m		
<b><u>Construction Record - Screen</u></b>				
<b>Screen ID:</b>		1003298415		
<b>Layer:</b>				
<b>Slot:</b>				
<b>Screen Top Depth:</b>		2.1		
<b>Screen End Depth:</b>		5.1		
<b>Screen Material:</b>				
<b>Screen Depth UOM:</b>		m		
<b>Screen Diameter UOM:</b>				
<b>Screen Diameter:</b>				
<b><u>Results of Well Yield Testing</u></b>				
<b>Pump Test ID:</b>		1003298417		
<b>Pump Set At:</b>				
<b>Static Level:</b>				
<b>Final Level After Pumping:</b>				
<b>Recommended Pump Depth:</b>				
<b>Pumping Rate:</b>				
<b>Flowing Rate:</b>				
<b>Recommended Pump Rate:</b>				
<b>Levels UOM:</b>				
<b>Rate UOM:</b>				
<b>Water State After Test Code:</b>				
<b>Water State After Test:</b>				
<b>Pumping Test Method:</b>				
<b>Pumping Duration HR:</b>				
<b>Pumping Duration MIN:</b>				
<b>Flowing:</b>				
<b><u>Hole Diameter</u></b>				
<b>Hole ID:</b>		1003298411		
<b>Diameter:</b>		21		
<b>Depth From:</b>				
<b>Depth To:</b>		5.1		
<b>Hole Depth UOM:</b>		m		
<b>Hole Diameter UOM:</b>		cm		
<b><u>Bore Hole Information</u></b>				
<b>Bore Hole ID:</b>	1002961819		<b>Elevation:</b>	216.078903
<b>DP2BR:</b>			<b>Elevrc:</b>	
<b>Spatial Status:</b>			<b>Zone:</b>	17
<b>Code OB:</b>			<b>East83:</b>	599609
<b>Code OB Desc:</b>			<b>North83:</b>	4837775
<b>Open Hole:</b>	N		<b>Org CS:</b>	UTM83
<b>Cluster Kind:</b>			<b>UTMRC:</b>	4
<b>Date Completed:</b>	3/18/2010		<b>UTMRC Desc:</b>	margin of error : 30 m - 100 m
<b>Remarks:</b>			<b>Location Method:</b>	wwr
<b>Elevrc Desc:</b>				
<b>Location Source Date:</b>				



Improvement Location Source:  
 Improvement Location Method:  
 Source Revision Comment:  
 Supplier Comment:

**Overburden and Bedrock  
 Materials Interval**

Formation ID: 1003298437  
 Layer: 1  
 Color: 6  
 General Color: BROWN  
 Mat1: 28  
 Most Common Material: SAND  
 Mat2: 06  
 Other Materials: SILT  
 Mat3: 01  
 Other Materials: FILL  
 Formation Top Depth: 0  
 Formation End Depth: 2.7  
 Formation End Depth UOM: m

**Overburden and Bedrock  
 Materials Interval**

Formation ID: 1003298438  
 Layer: 2  
 Color: 7  
 General Color: RED  
 Mat1: 17  
 Most Common Material: SHALE  
 Mat2:  
 Other Materials:  
 Mat3: 92  
 Other Materials: WEATHERED  
 Formation Top Depth: 2.7  
 Formation End Depth: 5.1  
 Formation End Depth UOM: m

**Annular Space/Abandonment  
 Sealing Record**

Plug ID: 1003298441  
 Layer: 2  
 Plug From: 0.3  
 Plug To: 1.8  
 Plug Depth UOM: m

**Annular Space/Abandonment  
 Sealing Record**

Plug ID: 1003298442  
 Layer: 3  
 Plug From: 1.8  
 Plug To: 5.1  
 Plug Depth UOM: m

**Annular Space/Abandonment  
 Sealing Record**

Plug ID: 1003298440

**Layer:** 1  
**Plug From:** 0  
**Plug To:** 0.3  
**Plug Depth UOM:** m

**Method of Construction & Well Use**

**Method Construction ID:**  
**Method Construction Code:** 6  
**Method Construction:** Boring  
**Other Method Construction:**

**Pipe Information**

**Pipe ID:** 1003298436  
**Casing No:** 0  
**Comment:**  
**Alt Name:**

**Construction Record - Casing**

**Casing ID:** 1003298443  
**Layer:** 1  
**Material:** 5  
**Open Hole or Material:** PLASTIC  
**Depth From:** 0  
**Depth To:** 5.1  
**Casing Diameter:** 5.1  
**Casing Diameter UOM:** cm  
**Casing Depth UOM:** m

**Construction Record - Screen**

**Screen ID:** 1003298444  
**Layer:** 1  
**Slot:** 20  
**Screen Top Depth:**  
**Screen End Depth:**  
**Screen Material:** 5  
**Screen Depth UOM:** m  
**Screen Diameter UOM:** cm  
**Screen Diameter:** 6.4

**Hole Diameter**

**Hole ID:** 1003298439  
**Diameter:** 21  
**Depth From:** 0  
**Depth To:** 5.1  
**Hole Depth UOM:** m  
**Hole Diameter UOM:** cm

**Bore Hole Information**

<b>Bore Hole ID:</b>	1003298382	<b>Elevation:</b>	216.068115
<b>DP2BR:</b>		<b>Elevrc:</b>	
<b>Spatial Status:</b>		<b>Zone:</b>	17
<b>Code OB:</b>		<b>East83:</b>	599616
<b>Code OB Desc:</b>		<b>North83:</b>	4837758

<p><b>Open Hole:</b>  <b>Cluster Kind:</b> This is a record from cluster log sheet  <b>Date Completed:</b> 3/17/2010  <b>Remarks:</b>  <b>Elevrc Desc:</b>  <b>Location Source Date:</b>  <b>Improvement Location Source:</b>  <b>Improvement Location Method:</b>  <b>Source Revision Comment:</b>  <b>Supplier Comment:</b></p>	<p><b>Org CS:</b> UTM83  <b>UTMRC:</b> 4  <b>UTMRC Desc:</b> margin of error : 30 m - 100 m  <b>Location Method:</b> wwr</p>
---	--

**Annular Space/Abandonment Sealing Record**

**Plug ID:** 1003298386  
**Layer:**  
**Plug From:**  
**Plug To:**  
**Plug Depth UOM:**

**Method of Construction & Well Use**

**Method Construction ID:**  
**Method Construction Code:**  
**Method Construction:**  
**Other Method Construction:** BORING

**Pipe Information**

**Pipe ID:** 1003298387  
**Casing No:** 0  
**Comment:**  
**Alt Name:**

**Construction Record - Casing**

**Casing ID:** 1003298389  
**Layer:**  
**Material:** 5  
**Open Hole or Material:** PLASTIC  
**Depth From:**  
**Depth To:** 2.1  
**Casing Diameter:**  
**Casing Diameter UOM:**  
**Casing Depth UOM:** m

**Construction Record - Screen**

**Screen ID:** 1003298388  
**Layer:**  
**Slot:**  
**Screen Top Depth:** 2.1  
**Screen End Depth:** 5.1  
**Screen Material:**  
**Screen Depth UOM:** m  
**Screen Diameter UOM:**  
**Screen Diameter:**

**Results of Well Yield Testing**

Map Key	Number of Records	Elevation (m)	Site	DB
<b>Pump Test ID:</b> 1003298390 <b>Pump Set At:</b> <b>Static Level:</b> <b>Final Level After Pumping:</b> <b>Recommended Pump Depth:</b> <b>Pumping Rate:</b> <b>Flowing Rate:</b> <b>Recommended Pump Rate:</b> <b>Levels UOM:</b> <b>Rate UOM:</b> <b>Water State After Test Code:</b> <b>Water State After Test:</b> <b>Pumping Test Method:</b> <b>Pumping Duration HR:</b> <b>Pumping Duration MIN:</b> <b>Flowing:</b>				
<b><u>Hole Diameter</u></b>				
<b>Hole ID:</b> 1003298384 <b>Diameter:</b> 21 <b>Depth From:</b> <b>Depth To:</b> 5.1 <b>Hole Depth UOM:</b> m <b>Hole Diameter UOM:</b> cm				
<a href="#">206</a>	1 of 1	222.9	MOORE LAWN MAINTENANCE 55 BEECH STREET BRAMPTON ON L6V 1V4	PES
<b>Detail Licence No:</b> <b>Licence No:</b> <b>Status:</b> <b>Approval Date:</b> <b>Report Source:</b> <b>Licence Type:</b> Operator <b>Licence Type Code:</b> <b>Licence Class:</b> <b>Licence Control:</b> <b>Latitude:</b> <b>Longitude:</b> <b>Lot:</b> <b>Concession:</b> <b>Region:</b> <b>District:</b> <b>County:</b> <b>Trade Name:</b> <b>PDF Link:</b>				
<b>Operator Box:</b> <b>Operator Class:</b> <b>Operator No:</b> <b>Operator Type:</b> <b>Oper Area Code:</b> <b>Oper Phone No:</b> <b>Operator Ext:</b> <b>Operator Lot:</b> <b>Oper Concession:</b> <b>Operator Region:</b> <b>Operator District:</b> <b>Operator County:</b> <b>Op Municipality:</b> <b>Post Office Box:</b> <b>MOE District:</b> <b>SWP Area Name:</b>				
<a href="#">207</a>	1 of 4	218.9	BRISTOL UNIFORMS LTD. 71A ROSEDALE AVE W UNIT A-2 BRAMPTON ON L6X 1K4	SCT
<b>Established:</b> 1994 <b>Plant Size (ft²):</b> 1200 <b>Employment:</b> 1				
<b>--Details--</b>				
<b>Description:</b> MEN'S AND BOYS' CLOTHING AND FURNISHINGS <b>SIC/NAICS Code:</b> 5136				

Map Key	Number of Records	Elevation (m)	Site	DB
<b>Description:</b>		FOOTWEAR		
<b>SIC/NAICS Code:</b>		5139		
<b>Description:</b>		ORTHOPEDIC, PROSTHETIC, AND SURGICAL APPLIANCES AND SUPPLIES		
<b>SIC/NAICS Code:</b>		3842		
<b>Description:</b>		MEDICAL, DENTAL, AND HOSPITAL EQUIPMENT AND SUPPLIES		
<b>SIC/NAICS Code:</b>		5047		

<a href="#">207</a>	2 of 4	218.9	<b>Region of Peel</b> 71 A Rosedale Ave Brampton ON	GEN
<b>Generator No:</b>	ON4668346		<b>PO Box No:</b>	
<b>Status:</b>			<b>Country:</b>	
<b>Approval Years:</b>	2013		<b>Choice of Contact:</b>	
<b>Contam. Facility:</b>			<b>Co Admin:</b>	
<b>MHSW Facility:</b>			<b>Phone No Admin:</b>	
<b>SIC Code:</b>	621911			
<b>SIC Description:</b>				
<b><u>Detail(s)</u></b>				
<b>Waste Class:</b>	312			
<b>Waste Class Desc:</b>	PATHOLOGICAL WASTES			

<a href="#">207</a>	3 of 4	218.9	<b>Region of Peel</b> 71 A Rosedale Ave Brampton ON L4X1K4	GEN
<b>Generator No:</b>	ON4668346		<b>PO Box No:</b>	
<b>Status:</b>			<b>Country:</b>	Canada
<b>Approval Years:</b>	2015		<b>Choice of Contact:</b>	CO_OFFICIAL
<b>Contam. Facility:</b>	No		<b>Co Admin:</b>	Phillip Ehret
<b>MHSW Facility:</b>	No		<b>Phone No Admin:</b>	905-791-7800 Ext.5771
<b>SIC Code:</b>	621911			
<b>SIC Description:</b>	621911			
<b><u>Detail(s)</u></b>				
<b>Waste Class:</b>	312			
<b>Waste Class Desc:</b>	PATHOLOGICAL WASTES			

<a href="#">207</a>	4 of 4	218.9	<b>Region of Peel</b> 71 A Rosedale Ave Brampton ON L4X1K4	GEN
<b>Generator No:</b>	ON4668346		<b>PO Box No:</b>	
<b>Status:</b>			<b>Country:</b>	Canada
<b>Approval Years:</b>	2014		<b>Choice of Contact:</b>	CO_OFFICIAL
<b>Contam. Facility:</b>	No		<b>Co Admin:</b>	Phil Burfoot
<b>MHSW Facility:</b>	No		<b>Phone No Admin:</b>	905-791-7800 Ext.3928
<b>SIC Code:</b>	621911			
<b>SIC Description:</b>	621911			
<b><u>Detail(s)</u></b>				
<b>Waste Class:</b>	312			

Map Key	Number of Records	Elevation (m)	Site	DB
<b>Waste Class Desc:</b>		PATHOLOGICAL WASTES		
<a href="#">208</a>	1 of 3	216.9	R.M. OF PEEL RAILROAD ST/MILL ST., N. BRAMPTON CITY ON	CA
<b>Certificate #:</b>		3-0299-93-		
<b>Application Year:</b>		93		
<b>Issue Date:</b>		4/14/1993		
<b>Approval Type:</b>		Municipal sewage		
<b>Status:</b>		Approved		
<b>Application Type:</b>				
<b>Client Name:</b>				
<b>Client Address:</b>				
<b>Client City:</b>				
<b>Client Postal Code:</b>				
<b>Project Description:</b>				
<b>Contaminants:</b>				
<b>Emission Control:</b>				
<a href="#">208</a>	2 of 3	216.9	R.M. OF PEEL - LOT 7, CONC. 1 WHS MILL ST.N/RAILROAD ST/ROSEDALE BRAMPTON CITY ON	CA
<b>Certificate #:</b>		7-0694-91-		
<b>Application Year:</b>		91		
<b>Issue Date:</b>		6/21/1991		
<b>Approval Type:</b>		Municipal water		
<b>Status:</b>		Approved		
<b>Application Type:</b>				
<b>Client Name:</b>				
<b>Client Address:</b>				
<b>Client City:</b>				
<b>Client Postal Code:</b>				
<b>Project Description:</b>				
<b>Contaminants:</b>				
<b>Emission Control:</b>				
<a href="#">208</a>	3 of 3	216.9	R.M. OF PEEL RAILROAD ST/MILL ST., N. BRAMPTON CITY ON	CA
<b>Certificate #:</b>		7-0248-93-		
<b>Application Year:</b>		93		
<b>Issue Date:</b>		4/14/1993		
<b>Approval Type:</b>		Municipal water		
<b>Status:</b>		Approved		
<b>Application Type:</b>				
<b>Client Name:</b>				
<b>Client Address:</b>				
<b>Client City:</b>				
<b>Client Postal Code:</b>				
<b>Project Description:</b>				
<b>Contaminants:</b>				
<b>Emission Control:</b>				
<a href="#">209</a>	1 of 6	210.8	The Corporation of the City of Brampton 1 Theatre Lane Brampton ON	GEN

Map Key	Number of Records	Elevation (m)	Site	DB
<b>Generator No:</b>	ON8346211		<b>PO Box No:</b>	
<b>Status:</b>			<b>Country:</b>	
<b>Approval Years:</b>	2013		<b>Choice of Contact:</b>	
<b>Contam. Facility:</b>			<b>Co Admin:</b>	
<b>MHSW Facility:</b>			<b>Phone No Admin:</b>	
<b>SIC Code:</b>	711311			
<b>SIC Description:</b>				
<b><u>Detail(s)</u></b>				
<b>Waste Class:</b>		312		
<b>Waste Class Desc:</b>		PATHOLOGICAL WASTES		
<b>209</b>	2 of 6	210.8	<b>The Corporation of the City of Brampton 1 Theatre Lane Brampton ON L6V 0A3</b>	<b>GEN</b>
<b>Generator No:</b>	ON8346211		<b>PO Box No:</b>	
<b>Status:</b>			<b>Country:</b>	Canada
<b>Approval Years:</b>	2016		<b>Choice of Contact:</b>	CO_ADMIN
<b>Contam. Facility:</b>	No		<b>Co Admin:</b>	Shane Scott
<b>MHSW Facility:</b>	No		<b>Phone No Admin:</b>	416-518-7109 Ext.
<b>SIC Code:</b>	711311			
<b>SIC Description:</b>		711311		
<b><u>Detail(s)</u></b>				
<b>Waste Class:</b>		312		
<b>Waste Class Desc:</b>		PATHOLOGICAL WASTES		
<b>Waste Class:</b>		146		
<b>Waste Class Desc:</b>		OTHER SPECIFIED INORGANICS		
<b>209</b>	3 of 6	210.8	<b>The Corporation of the City of Brampton 1 Theatre Lane Brampton ON L6V 0A3</b>	<b>GEN</b>
<b>Generator No:</b>	ON8346211		<b>PO Box No:</b>	
<b>Status:</b>			<b>Country:</b>	Canada
<b>Approval Years:</b>	2015		<b>Choice of Contact:</b>	CO_OFFICIAL
<b>Contam. Facility:</b>	No		<b>Co Admin:</b>	
<b>MHSW Facility:</b>	No		<b>Phone No Admin:</b>	
<b>SIC Code:</b>	711311			
<b>SIC Description:</b>		711311		
<b><u>Detail(s)</u></b>				
<b>Waste Class:</b>		146		
<b>Waste Class Desc:</b>		OTHER SPECIFIED INORGANICS		
<b>Waste Class:</b>		312		
<b>Waste Class Desc:</b>		PATHOLOGICAL WASTES		
<b>209</b>	4 of 6	210.8	<b>The Corporation of the City of Brampton 1 Theatre Lane Brampton ON L6V 0A3</b>	<b>GEN</b>
<b>Generator No:</b>	ON8346211		<b>PO Box No:</b>	
<b>Status:</b>			<b>Country:</b>	Canada
<b>Approval Years:</b>	2014		<b>Choice of Contact:</b>	CO_OFFICIAL

Map Key	Number of Records	Elevation (m)	Site	DB
<b>Contam. Facility:</b> <b>MHSW Facility:</b> <b>SIC Code:</b> <b>SIC Description:</b>	No No 711311	711311		
			<b>Co Admin:</b> <b>Phone No Admin:</b>	
<b><u>Detail(s)</u></b>				
<b>Waste Class:</b> <b>Waste Class Desc:</b>		312 PATHOLOGICAL WASTES		

<a href="#">209</a>	5 of 6	210.8	<b>The Corporation of the City of Brampton</b> <b>1 Theatre Lane</b> <b>Brampton ON L6V 0A3</b>	<b>GEN</b>
<b>Generator No:</b> <b>Status:</b> <b>Approval Years:</b> <b>Contam. Facility:</b> <b>MHSW Facility:</b> <b>SIC Code:</b> <b>SIC Description:</b>	ON8346211 Registered As of Dec 2018		<b>PO Box No:</b> <b>Country:</b> <b>Choice of Contact:</b> <b>Co Admin:</b> <b>Phone No Admin:</b>	Canada
<b><u>Detail(s)</u></b>				
<b>Waste Class:</b> <b>Waste Class Desc:</b>		146 T Other specified inorganic sludges, slurries or solids		
<b>Waste Class:</b> <b>Waste Class Desc:</b>		312 P Pathological wastes		

<a href="#">209</a>	6 of 6	210.8	<b>The Corporation of the City of Brampton</b> <b>1 Theatre Lane</b> <b>Brampton ON L6V 0A3</b>	<b>GEN</b>
<b>Generator No:</b> <b>Status:</b> <b>Approval Years:</b> <b>Contam. Facility:</b> <b>MHSW Facility:</b> <b>SIC Code:</b> <b>SIC Description:</b>	ON8346211 Registered As of Apr 2020		<b>PO Box No:</b> <b>Country:</b> <b>Choice of Contact:</b> <b>Co Admin:</b> <b>Phone No Admin:</b>	Canada
<b><u>Detail(s)</u></b>				
<b>Waste Class:</b> <b>Waste Class Desc:</b>		146 T Other specified inorganic sludges, slurries or solids		
<b>Waste Class:</b> <b>Waste Class Desc:</b>		312 P Pathological wastes		

<a href="#">210</a>	1 of 1	213.9	<b>41 George St N</b> <b>Brampton ON</b>	<b>EHS</b>
<b>Order No:</b> <b>Status:</b> <b>Report Type:</b> <b>Report Date:</b> <b>Date Received:</b> <b>Previous Site Name:</b> <b>Lot/Building Size:</b>	20151126028 C Standard Report 03-DEC-15 26-NOV-15		<b>Nearest Intersection:</b> <b>Municipality:</b> <b>Client Prov/State:</b> <b>Search Radius (km):</b> <b>X:</b> <b>Y:</b>	ON .25 -79.763333 43.686311



Map Key	Number of Records	Elevation (m)	Site	DB
<b>Additional Info Ordered:</b>		City Directory		

[211](#)      1 of 1      212.9      ON      WWIS

<b>Well ID:</b>	7302593	<b>Data Entry Status:</b>	Yes
<b>Construction Date:</b>		<b>Data Src:</b>	
<b>Primary Water Use:</b>		<b>Date Received:</b>	12/28/2017
<b>Sec. Water Use:</b>		<b>Selected Flag:</b>	Yes
<b>Final Well Status:</b>		<b>Abandonment Rec:</b>	
<b>Water Type:</b>		<b>Contractor:</b>	6988
<b>Casing Material:</b>		<b>Form Version:</b>	8
<b>Audit No:</b>	C37739	<b>Owner:</b>	
<b>Tag:</b>	A225590	<b>Street Name:</b>	
<b>Construction Method:</b>		<b>County:</b>	PEEL
<b>Elevation (m):</b>		<b>Municipality:</b>	BRAMPTON CITY
<b>Elevation Reliability:</b>		<b>Site Info:</b>	
<b>Depth to Bedrock:</b>		<b>Lot:</b>	
<b>Well Depth:</b>		<b>Concession:</b>	
<b>Overburden/Bedrock:</b>		<b>Concession Name:</b>	
<b>Pump Rate:</b>		<b>Easting NAD83:</b>	
<b>Static Water Level:</b>		<b>Northing NAD83:</b>	
<b>Flowing (Y/N):</b>		<b>Zone:</b>	
<b>Flow Rate:</b>		<b>UTM Reliability:</b>	
<b>Clear/Cloudy:</b>			

**Bore Hole Information**

<b>Bore Hole ID:</b>	1006954552	<b>Elevation:</b>	211.4496
<b>DP2BR:</b>		<b>Elevrc:</b>	
<b>Spatial Status:</b>		<b>Zone:</b>	17
<b>Code OB:</b>		<b>East83:</b>	599761
<b>Code OB Desc:</b>		<b>North83:</b>	4837798
<b>Open Hole:</b>		<b>Org CS:</b>	UTM83
<b>Cluster Kind:</b>		<b>UTMRC:</b>	4
<b>Date Completed:</b>	11/22/2017	<b>UTMRC Desc:</b>	margin of error : 30 m - 100 m
<b>Remarks:</b>		<b>Location Method:</b>	wwr
<b>Elevrc Desc:</b>			
<b>Location Source Date:</b>			
<b>Improvement Location Source:</b>			
<b>Improvement Location Method:</b>			
<b>Source Revision Comment:</b>			
<b>Supplier Comment:</b>			

[212](#)      1 of 1      213.9      20 Nelson and 37 George St N Brampton ON L6X 1R5      EHS

<b>Order No:</b>	20190816118	<b>Nearest Intersection:</b>	
<b>Status:</b>	C	<b>Municipality:</b>	
<b>Report Type:</b>	Custom Report	<b>Client Prov/State:</b>	ON
<b>Report Date:</b>	23-AUG-19	<b>Search Radius (km):</b>	.25
<b>Date Received:</b>	16-AUG-19	<b>X:</b>	-79.763036
<b>Previous Site Name:</b>		<b>Y:</b>	43.686323
<b>Lot/Building Size:</b>			
<b>Additional Info Ordered:</b>			

[213](#)      1 of 2      210.9      60 Main Street North Brampton ON L6X 1M8      EHS

<b>Order No:</b>	20191105221	<b>Nearest Intersection:</b>	
------------------	-------------	------------------------------	--

Map Key	Number of Records	Elevation (m)	Site	DB
<hr/>				
<b>Status:</b>	C		<b>Municipality:</b>	
<b>Report Type:</b>	Standard Report		<b>Client Prov/State:</b>	ON
<b>Report Date:</b>	08-NOV-19		<b>Search Radius (km):</b>	.25
<b>Date Received:</b>	05-NOV-19		<b>X:</b>	-79.760797
<b>Previous Site Name:</b>			<b>Y:</b>	43.686825
<b>Lot/Building Size:</b>				
<b>Additional Info Ordered:</b>	Fire Insur. Maps and/or Site Plans; City Directory			
<hr/>				
<a href="#">213</a>	2 of 2	210.9	60 Main Street North Brampton ON L6X 1M8	EHS
<b>Order No:</b>	20191105221		<b>Nearest Intersection:</b>	
<b>Status:</b>	C		<b>Municipality:</b>	
<b>Report Type:</b>	Standard Report		<b>Client Prov/State:</b>	ON
<b>Report Date:</b>	08-NOV-19		<b>Search Radius (km):</b>	.25
<b>Date Received:</b>	05-NOV-19		<b>X:</b>	-79.760797
<b>Previous Site Name:</b>			<b>Y:</b>	43.686825
<b>Lot/Building Size:</b>				
<b>Additional Info Ordered:</b>	Fire Insur. Maps and/or Site Plans; City Directory			
<hr/>				
<a href="#">214</a>	1 of 1	211.9	ON	BORE
<b>Borehole ID:</b>	638682		<b>Inclin FLG:</b>	No
<b>OGF ID:</b>	215539079		<b>SP Status:</b>	Initial Entry
<b>Status:</b>			<b>Surv Elev:</b>	No
<b>Type:</b>	Borehole		<b>Piezometer:</b>	No
<b>Use:</b>	Geotechnical/Geological Investigation		<b>Primary Name:</b>	
<b>Completion Date:</b>	JUN-1967		<b>Municipality:</b>	
<b>Static Water Level:</b>			<b>Lot:</b>	
<b>Primary Water Use:</b>	Not Used		<b>Township:</b>	
<b>Sec. Water Use:</b>			<b>Latitude DD:</b>	43.686709
<b>Total Depth m:</b>	6.2		<b>Longitude DD:</b>	-79.761158
<b>Depth Ref:</b>	Ground Surface		<b>UTM Zone:</b>	17
<b>Depth Elev:</b>			<b>Easting:</b>	599845
<b>Drill Method:</b>	Diamond Drill		<b>Northing:</b>	4837823
<b>Orig Ground Elev m:</b>	212		<b>Location Accuracy:</b>	
<b>Elev Reliabil Note:</b>			<b>Accuracy:</b>	Not Applicable
<b>DEM Ground Elev m:</b>	211			
<b>Concession:</b>				
<b>Location D:</b>				
<b>Survey D:</b>				
<b>Comments:</b>				
 <b><u>Borehole Geology Stratum</u></b>				
<b>Geology Stratum ID:</b>	218485624		<b>Mat Consistency:</b>	Dense
<b>Top Depth:</b>	2.9		<b>Material Moisture:</b>	
<b>Bottom Depth:</b>	4.3		<b>Material Texture:</b>	
<b>Material Color:</b>	Brown		<b>Non Geo Mat Type:</b>	
<b>Material 1:</b>	Till		<b>Geologic Formation:</b>	
<b>Material 2:</b>	Sand		<b>Geologic Group:</b>	
<b>Material 3:</b>	Silt		<b>Geologic Period:</b>	
<b>Material 4:</b>			<b>Depositional Gen:</b>	glacial
<b>Gsc Material Description:</b>				
<b>Stratum Description:</b>	TILL,SAND,SILT. BROWN,GLACIAL,DENSE, AGE GLACIAL.			
<b>Geology Stratum ID:</b>	218485626		<b>Mat Consistency:</b>	Dense
<b>Top Depth:</b>	5.3		<b>Material Moisture:</b>	
<b>Bottom Depth:</b>	6.2		<b>Material Texture:</b>	
<b>Material Color:</b>	Rust		<b>Non Geo Mat Type:</b>	

**Material 1:** Till  
**Material 2:** Sand  
**Material 3:**  
**Material 4:**  
**Gsc Material Description:**  
**Stratum Description:** TILL,SAND. RUST, GLACIAL, VERY DENSE, AGE GLACIAL. 021 009 015 \*\*Note: Many records provided by the department have a truncated [Stratum Description] field.

**Geology Stratum ID:** 218485623  
**Top Depth:** 0  
**Bottom Depth:** 2.9  
**Material Color:** Black  
**Material 1:** Fill  
**Material 2:** Sand  
**Material 3:** Asphalt  
**Material 4:** Wood Fragments  
**Gsc Material Description:**  
**Stratum Description:** FILL,SAND, ASPHALT, WOOD. BLACK, LOOSE, AGE QUATERNARY.

**Geology Stratum ID:** 218485625  
**Top Depth:** 4.3  
**Bottom Depth:** 5.3  
**Material Color:** Grey  
**Material 1:** Till  
**Material 2:** Clay  
**Material 3:** Sand  
**Material 4:** Silt  
**Gsc Material Description:**  
**Stratum Description:** TILL, CLAY, SAND, SILT. GREY, GLACIAL, AGE GLACIAL.

**Source**

**Source Type:** Data Survey  
**Source Orig:** Geological Survey of Canada  
**Source Date:** 1956-1972  
**Confidence:** M  
**Observatio:**  
**Source Name:** Urban Geology Automated Information System (UGAIS)  
**Source Details:** File: TOR1B.txt RecordID: 066450 NTS\_Sheet: 30M12F  
**Confiden 1:** Reliable information but incomplete.

**Source List**

**Source Identifier:** 1  
**Source Type:** Data Survey  
**Source Date:** 1956-1972  
**Scale or Resolution:** Varies  
**Source Name:** Urban Geology Automated Information System (UGAIS)  
**Source Originators:** Geological Survey of Canada

**215**      **1 of 5**      **209.6**      **110 Queen Street East**  
**Brampton ON L6V 1B1**      **EHS**

**Order No:** 20020819016  
**Status:** C  
**Report Type:** Basic Report  
**Report Date:** 8/23/02  
**Date Received:** 8/19/02  
**Previous Site Name:**  
**Lot/Building Size:** 0.5 acres  
**Additional Info Ordered:** Fire Insur. Maps and/or Site Plans and/or Inspection Reports

Map Key	Number of Records	Elevation (m)	Site	DB
<a href="#">215</a>	2 of 5	209.6	<b>Dr Emil Svoboda Dentistry Professional Corporation</b> 110 Queen Street East Brampton ON L6V 1B1	GEN
<b>Generator No:</b>	ON8076099		<b>PO Box No:</b>	
<b>Status:</b>			<b>Country:</b>	Canada
<b>Approval Years:</b>	2016		<b>Choice of Contact:</b>	CO_OFFICIAL
<b>Contam. Facility:</b>	No		<b>Co Admin:</b>	Anna Mantenone
<b>MHSW Facility:</b>	No		<b>Phone No Admin:</b>	905-866-6657 Ext.
<b>SIC Code:</b>	621210			
<b>SIC Description:</b>	OFFICES OF DENTISTS			
<b><u>Detail(s)</u></b>				
<b>Waste Class:</b>	312			
<b>Waste Class Desc:</b>	PATHOLOGICAL WASTES			
<a href="#">215</a>	3 of 5	209.6	<b>Dr Emil Svoboda Dentistry Professional Corporation</b> 110 Queen Street East Brampton ON L6V 1B1	GEN
<b>Generator No:</b>	ON8076099		<b>PO Box No:</b>	
<b>Status:</b>			<b>Country:</b>	Canada
<b>Approval Years:</b>	2015		<b>Choice of Contact:</b>	CO_OFFICIAL
<b>Contam. Facility:</b>	No		<b>Co Admin:</b>	Anna Mantenone
<b>MHSW Facility:</b>	No		<b>Phone No Admin:</b>	905-866-6657 Ext.
<b>SIC Code:</b>	621210			
<b>SIC Description:</b>	OFFICES OF DENTISTS			
<b><u>Detail(s)</u></b>				
<b>Waste Class:</b>	312			
<b>Waste Class Desc:</b>	PATHOLOGICAL WASTES			
<a href="#">215</a>	4 of 5	209.6	<b>Dr Emil Svoboda Dentistry Professional Corporation</b> 110 Queen Street East Brampton ON L6V 1B1	GEN
<b>Generator No:</b>	ON8076099		<b>PO Box No:</b>	
<b>Status:</b>	Registered		<b>Country:</b>	Canada
<b>Approval Years:</b>	As of Dec 2018		<b>Choice of Contact:</b>	
<b>Contam. Facility:</b>			<b>Co Admin:</b>	
<b>MHSW Facility:</b>			<b>Phone No Admin:</b>	
<b>SIC Code:</b>				
<b>SIC Description:</b>				
<b><u>Detail(s)</u></b>				
<b>Waste Class:</b>	312 P			
<b>Waste Class Desc:</b>	Pathological wastes			
<a href="#">215</a>	5 of 5	209.6	<b>Dr Emil Svoboda Dentistry Professional Corporation</b> 110 Queen Street East Brampton ON L6V 1B1	GEN
<b>Generator No:</b>	ON8076099		<b>PO Box No:</b>	
<b>Status:</b>	Registered		<b>Country:</b>	Canada
<b>Approval Years:</b>	As of Apr 2020		<b>Choice of Contact:</b>	
<b>Contam. Facility:</b>			<b>Co Admin:</b>	

Map Key	Number of Records	Elevation (m)	Site	DB
---------	-------------------	---------------	------	----

MHSW Facility: Phone No Admin:  
 SIC Code:  
 SIC Description:

Detail(s)

Waste Class: 312 P  
 Waste Class Desc: Pathological wastes

<a href="#">216</a>	1 of 1	219.9	Chinguacousy Road Brampton ON	EHS
---------------------	--------	-------	----------------------------------	-----

Order No:	20061018011	Nearest Intersection:	Steeles Avenue W, also Major William Sharpe Drive
Status:	C	Municipality:	
Report Type:	Custom Report	Client Prov/State:	ON
Report Date:	10/27/2006	Search Radius (km):	0.26
Date Received:	10/18/2006	X:	-79.774799
Previous Site Name:		Y:	43.696913
Lot/Building Size:			
Additional Info Ordered:	Fire Insur. Maps And /or Site Plans		

<a href="#">217</a>	1 of 1	213.9	20 Nelson Street West & 37 George Street North Brampton ON L6X 2M5	EHS
---------------------	--------	-------	---	-----

Order No:	20190911092	Nearest Intersection:	
Status:	C	Municipality:	Regional Municipality of Peel
Report Type:	Standard Report	Client Prov/State:	ON
Report Date:	17-SEP-19	Search Radius (km):	.25
Date Received:	11-SEP-19	X:	-79.762987
Previous Site Name:	2346193 Ontario Inc.	Y:	43.686277
Lot/Building Size:			
Additional Info Ordered:			

<a href="#">218</a>	1 of 1	212.0	ON	WWIS
---------------------	--------	-------	----	------

Well ID:	7311046	Data Entry Status:	Yes
Construction Date:		Data Src:	
Primary Water Use:		Date Received:	5/11/2018
Sec. Water Use:		Selected Flag:	Yes
Final Well Status:		Abandonment Rec:	
Water Type:		Contractor:	7215
Casing Material:		Form Version:	8
Audit No:	C39726	Owner:	
Tag:	A238202	Street Name:	
Construction Method:		County:	PEEL
Elevation (m):		Municipality:	BRAMPTON CITY
Elevation Reliability:		Site Info:	
Depth to Bedrock:		Lot:	
Well Depth:		Concession:	
Overburden/Bedrock:		Concession Name:	
Pump Rate:		Easting NAD83:	
Static Water Level:		Northing NAD83:	
Flowing (Y/N):		Zone:	
Flow Rate:		UTM Reliability:	
Clear/Cloudy:			

Bore Hole Information

Map Key	Number of Records	Elevation (m)	Site	DB
<b>Bore Hole ID:</b> 1007053653 <b>DP2BR:</b> <b>Spatial Status:</b> <b>Code OB:</b> <b>Code OB Desc:</b> <b>Open Hole:</b> <b>Cluster Kind:</b> <b>Date Completed:</b> 12/20/2017 <b>Remarks:</b> <b>Elevrc Desc:</b> <b>Location Source Date:</b> <b>Improvement Location Source:</b> <b>Improvement Location Method:</b> <b>Source Revision Comment:</b> <b>Supplier Comment:</b>				
<b>Elevation:</b> <b>Elevrc:</b> <b>Zone:</b> 17 <b>East83:</b> 599794 <b>North83:</b> 4837801 <b>Org CS:</b> UTM83 <b>UTMRC:</b> 4 <b>UTMRC Desc:</b> margin of error : 30 m - 100 m <b>Location Method:</b> wwr				
<a href="#">219</a>	1 of 2	211.9	63-71 Main Street North Brampton ON L6X 1M8	EHS
<b>Order No:</b> 20191105223 <b>Status:</b> C <b>Report Type:</b> Standard Report <b>Report Date:</b> 08-NOV-19 <b>Date Received:</b> 05-NOV-19 <b>Previous Site Name:</b> <b>Lot/Building Size:</b> <b>Additional Info Ordered:</b> Fire Insur. Maps and/or Site Plans; City Directory				
<b>Nearest Intersection:</b> <b>Municipality:</b> <b>Client Prov/State:</b> ON <b>Search Radius (km):</b> .25 <b>X:</b> -79.761258 <b>Y:</b> 43.686616				
<a href="#">219</a>	2 of 2	211.9	63-71 Main Street North Brampton ON L6X 1M8	EHS
<b>Order No:</b> 20191105223 <b>Status:</b> C <b>Report Type:</b> Standard Report <b>Report Date:</b> 08-NOV-19 <b>Date Received:</b> 05-NOV-19 <b>Previous Site Name:</b> <b>Lot/Building Size:</b> <b>Additional Info Ordered:</b> Fire Insur. Maps and/or Site Plans; City Directory				
<b>Nearest Intersection:</b> <b>Municipality:</b> <b>Client Prov/State:</b> ON <b>Search Radius (km):</b> .25 <b>X:</b> -79.761258 <b>Y:</b> 43.686616				
<a href="#">220</a>	1 of 3	212.8	BRAMPTON CITY NELSON ST & GEORGE ST. BRAMPTON CITY ON	CA
<b>Certificate #:</b> 3-1619-89- <b>Application Year:</b> 89 <b>Issue Date:</b> 8/16/1989 <b>Approval Type:</b> Municipal sewage <b>Status:</b> Approved <b>Application Type:</b> <b>Client Name:</b> <b>Client Address:</b> <b>Client City:</b> <b>Client Postal Code:</b> <b>Project Description:</b> <b>Contaminants:</b> <b>Emission Control:</b>				

Map Key	Number of Records	Elevation (m)	Site	DB
<a href="#">220</a>	2 of 3	212.8	<b>R.M. OF PEEL NELSON ST.W./GEORGE ST. BRAMPTON CITY ON</b>	CA

**Certificate #:** 7-0331-93-  
**Application Year:** 93  
**Issue Date:** 5/3/1993  
**Approval Type:** Municipal water  
**Status:** Approved  
**Application Type:**  
**Client Name:**  
**Client Address:**  
**Client City:**  
**Client Postal Code:**  
**Project Description:**  
**Contaminants:**  
**Emission Control:**

<a href="#">220</a>	3 of 3	212.8	<b>Brampton Gas Works Northeast corner of Nelson St and George St Brampton ON</b>	COAL
---------------------	--------	-------	---	------

**Facility Type:** Assumed coal gasification  
**Size:** Small 0.1 hectares  
**NTS Map Sheet:** 30 M/12  
**Planned Land Use:** As is  
**Present Land Use:** Commercial building (2 storey with basement)  
**Landuse Adj Property:** N - City of Brampton parking lot E. - auto sales, S & W - commercial bldgs, federal government office building  
**Underground Utilities:** Storm and sanitary sewers, phone lines, water mains and gas lines along Nelson St. & George St.  
**Soil Conditions:** 1.5 m fill over clay  
**Site Access:** Uncontrolled  
**Operating Period:** 1888-1917? Less than 30 years  
**Surface Water:** Etobicoke Creek; Fletcher's Creek  
**Surface Water Prox:** 300 m east; 300 m west  
**Surface Water Use:** Recreational  
**Groundwater Prox:** None reported  
**Groundwater Use:** None  
**Existing Wells Prox:** No wells in area  
**Historical Map/Photo:** 1917 - fire insurance plan (Regional Collection, Univ. of Western Ontario), Sheet 2 and general plan  
**Operators:** Brampton Gas Co. (1888 - 1902); the Equitable Gas Co. (1903 - 1917)  
**Present Occupants:** Private Owner (commercial building)  
**Excavation History:** Coal yard north of site excavated and 1.5 m of fill removed (late 1986); commercial building 3 m deep (1957) both with no wastes reported  
**Visible Wastes:** None reported or observed  
**Odour:** None reported or observed  
**Water Pollution:** None reported or observed  
**Site Investigations:** None known  
**Comments/Remarks:** Former coal yards north of plant site, now City of Brampton parking lot  
**Site Description:** The Brampton gas works was a small manufactured gas plant that operated for less than thirty years at the northeast corner of Nelson and George Streets in the old town of Brampton. The plant was likely a coal carbonization facility which was initially operated by Brampton Gas Co. (1888-1902) and later (1903-1917?) by the Equitable Gas Co. Ltd. The layout of the plant is shown on a 1917 fire insurance plan from the Regional Collection of the University of Western Ontario. The site is now occupied by a two-story commercial office building with basement that was constructed in 1957. Adjoining property uses include a City of Brampton parking lot located north of the site; a series of commercial land uses including federal government buildings; Brampton Mid Center Mall; auto sales and apartments. No groundwater use is reported in this area and the closest surface water bodies are Etobicoke Creek and Fletcher's Creek located approximately 900 m east and west, respectively, of the site.  
**Potential Environ Impact:** No significant environmental impact or adverse health effect is perceived for this site. The small plant size (only a 56 m<sup>3</sup> capacity gas holding tank is evident on the 1917 fire insurance plan) and short operating period suggests that a relatively small volume of waste products were likely produced. It is reported by the property owner that during the excavation for construction of the building (1957) no tars or oily sludges were encountered in the subsurface. Recent inspections of some of the basements in this building showed no visible or olfactory evidence of gas plant wastes. Also during 1986, the City of Brampton excavated about 1.5 m of fill from the former coal yards located immediately north of the plant and did not observe any oily wastes or odors. Inspections of the basements





Map Key	Number of Records	Elevation (m)	Site	DB
<a href="#">221</a>	4 of 16	218.9	<b>BRISTOL UNIFORMS LTD. 71 A ROSEDALE AVE W BRAMPTON ON L6X 1K4</b>	..... SCT
<b>Established:</b>		1994		
<b>Plant Size (ft²):</b>		1200		
<b>Employment:</b>		1		
<b>--Details--</b>				
<b>Description:</b>		ORTHOPEDIC, PROSTHETIC, & SURGICAL APPLIANCES		
<b>SIC/NAICS Code:</b>		3842		
<b>Description:</b>		MEDICAL, DENTAL, & HOSPITAL EQUIPMENT & SUPPLIES		
<b>SIC/NAICS Code:</b>		5047		
<b>Description:</b>		MEN'S & BOYS' CLOTHING & FURNISHINGS		
<b>SIC/NAICS Code:</b>		5136		
<b>Description:</b>		FOOTWEAR		
<b>SIC/NAICS Code:</b>		5139		
<a href="#">221</a>	5 of 16	218.9	<b>G.E.T. Industries Inc. 71 Rosedale Ave W Unit B5 Brampton ON L6X 1K4</b>	..... SCT
<b>Established:</b>		1975		
<b>Plant Size (ft²):</b>				
<b>Employment:</b>		5		
<b>--Details--</b>				
<b>Description:</b>		Commercial and Service Industry Machinery Manufacturing		
<b>SIC/NAICS Code:</b>		333310		
<a href="#">221</a>	6 of 16	218.9	<b>BRISTOL FIRE APPAREL INC. 71 Rosedale Ave W Unit A2 Brampton ON L6X 1K4</b>	..... SCT
<b>Established:</b>		1994		
<b>Plant Size (ft²):</b>		1200		
<b>Employment:</b>		1		
<b>--Details--</b>				
<b>Description:</b>		Medical Equipment and Supplies Manufacturing		
<b>SIC/NAICS Code:</b>		339110		
<a href="#">221</a>	7 of 16	218.9	<b>Cribben Inc. 71 Rosedale Ave W Unit C1 Brampton ON L6X 1K4</b>	..... SCT
<b>Established:</b>		1990		
<b>Plant Size (ft²):</b>		1000		
<b>Employment:</b>				
<b>--Details--</b>				
<b>Description:</b>		Digital Printing		
<b>SIC/NAICS Code:</b>		323115		

Map Key	Number of Records	Elevation (m)	Site	DB
<b>Description:</b> Manifold Business Forms Printing <b>SIC/NAICS Code:</b> 323116				
<b>Description:</b> Other Printing <b>SIC/NAICS Code:</b> 323119				
<b>Description:</b> Support Activities for Printing <b>SIC/NAICS Code:</b> 323120				
<b>Description:</b> Graphic Design Services <b>SIC/NAICS Code:</b> 541430				
<a href="#">221</a>	8 of 16	218.9	<b>Classifier Milling Systems Corp. 71 Rosedale Ave W Unit 5 Brampton ON L6X 1K4</b>	SCT
<b>Established:</b> 1981 <b>Plant Size (ft²):</b> 3400 <b>Employment:</b>				
<b>--Details--</b>				
<b>Description:</b> Industrial and Commercial Fan and Blower and Air Purification Equipment Manufacturing <b>SIC/NAICS Code:</b> 333413				
<b>Description:</b> Other Metalworking Machinery Manufacturing <b>SIC/NAICS Code:</b> 333519				
<a href="#">221</a>	9 of 16	218.9	<b>71 Rosedale Avenue West Brampton ON L6X 1K4</b>	EHS
<b>Order No:</b> 20030822005 <b>Status:</b> C <b>Report Type:</b> Complete Report <b>Report Date:</b> 8/27/03 <b>Date Received:</b> 8/22/03 <b>Previous Site Name:</b> <b>Lot/Building Size:</b> <b>Additional Info Ordered:</b>				
<b>Nearest Intersection:</b> Main Street North (Hwy 10) and Queen Street <b>Municipality:</b> Peel <b>Client Prov/State:</b> ON <b>Search Radius (km):</b> 0.40 <b>X:</b> -79.769943 <b>Y:</b> 43.686713				
<a href="#">221</a>	10 of 16	218.9	<b>LANGLOIS ENTERPRISES C.O.B. LANGLOIS EQUIPMENT SALES 71 ROSEDALE AVE. W., UNIT 1 BRAMPTON ON L6X 1K4</b>	GEN
<b>Generator No:</b> ON1221900 <b>Status:</b> <b>Approval Years:</b> 89 <b>Contam. Facility:</b> <b>MHSW Facility:</b> <b>SIC Code:</b> 0002 <b>SIC Description:</b> LETTER REJECTION				
<b>PO Box No:</b> <b>Country:</b> <b>Choice of Contact:</b> <b>Co Admin:</b> <b>Phone No Admin:</b>				
<a href="#">221</a>	11 of 16	218.9	<b>LANGLOIS ENTERPRISES 24-662 C.O.B. LANGLOIS EQUIPMENT SALES 71 ROSEDALE AVE. W., UNIT 1 BRAMPTON ON L6X 1K4</b>	GEN

Map Key	Number of Records	Elevation (m)	Site	DB
<b>Generator No:</b>	ON1221900			
<b>Status:</b>				
<b>Approval Years:</b>	92,93,94			
<b>Contam. Facility:</b>				
<b>MHSW Facility:</b>				
<b>SIC Code:</b>	0002			
<b>SIC Description:</b>		LETTER REJECTION		

<a href="#">221</a>	12 of 16	218.9	<b>PREMIER TURF INC</b> 71 ROSEDALE AVE BRAMPTON ON L6X1K4	<b>PES</b>
<b>Detail Licence No:</b>				
<b>Licence No:</b>				
<b>Status:</b>				
<b>Approval Date:</b>				
<b>Report Source:</b>				
<b>Licence Type:</b>	Operator			
<b>Licence Type Code:</b>	02			
<b>Licence Class:</b>				
<b>Licence Control:</b>				
<b>Latitude:</b>				
<b>Longitude:</b>				
<b>Lot:</b>				
<b>Concession:</b>				
<b>Region:</b>				
<b>District:</b>				
<b>County:</b>				
<b>Trade Name:</b>				
<b>PDF Link:</b>				

<a href="#">221</a>	13 of 16	218.9	<b>71 ROSEDALE AVE WEST</b> BRAMPTON ON L6X 1K4	<b>EHS</b>
<b>Order No:</b>	20080805012			
<b>Status:</b>	C			
<b>Report Type:</b>	Complete Report			
<b>Report Date:</b>	8/13/2008			
<b>Date Received:</b>	8/5/2008			
<b>Previous Site Name:</b>				
<b>Lot/Building Size:</b>				
<b>Additional Info Ordered:</b>				
<b>Nearest Intersection:</b>				
<b>Municipality:</b>				
<b>Client Prov/State:</b>	ON			
<b>Search Radius (km):</b>	0.25			
<b>X:</b>	-79.769807			
<b>Y:</b>	43.686901			

<a href="#">221</a>	14 of 16	218.9	<b>PREMIER TURF INC</b> 71 ROSEDALE AVE, UNIT #143 BRAMPTON ON L6X 1K4	<b>PES</b>
<b>Detail Licence No:</b>				
<b>Licence No:</b>				
<b>Status:</b>				
<b>Approval Date:</b>				
<b>Report Source:</b>				
<b>Licence Type:</b>				
<b>Licence Type Code:</b>				
<b>Licence Class:</b>				
<b>Licence Control:</b>				
<b>Latitude:</b>				
<b>Longitude:</b>				
<b>Lot:</b>				
<b>Concession:</b>				
<b>Region:</b>				
<b>Operator Box:</b>				
<b>Operator Class:</b>				
<b>Operator No:</b>				
<b>Operator Type:</b>	Operator			
<b>Oper Area Code:</b>				
<b>Oper Phone No:</b>				
<b>Operator Ext:</b>				
<b>Operator Lot:</b>				
<b>Oper Concession:</b>				
<b>Operator Region:</b>				
<b>Operator District:</b>				
<b>Operator County:</b>				
<b>Op Municipality:</b>				
<b>Post Office Box:</b>				

Map Key	Number of Records	Elevation (m)	Site	DB
---------	-------------------	---------------	------	----

<b>District:</b>	<b>MOE District:</b>
<b>County:</b>	<b>SWP Area Name:</b>
<b>Trade Name:</b>	
<b>PDF Link:</b>	

<a href="#">221</a>	15 of 16	218.9	71 Rosedale Ave W Brampton ON L6X1K4	EHS
---------------------	----------	-------	---	-----

<b>Order No:</b>	20150121009	<b>Nearest Intersection:</b>	
<b>Status:</b>	C	<b>Municipality:</b>	
<b>Report Type:</b>	Standard Report	<b>Client Prov/State:</b>	ON
<b>Report Date:</b>	27-JAN-15	<b>Search Radius (km):</b>	.25
<b>Date Received:</b>	21-JAN-15	<b>X:</b>	-79.770335
<b>Previous Site Name:</b>		<b>Y:</b>	43.686986
<b>Lot/Building Size:</b>			
<b>Additional Info Ordered:</b>	Fire Insur. Maps and/or Site Plans		

<a href="#">221</a>	16 of 16	218.9	Region of Peel 71 Rosedale Ave Unit 1 Brampton ON L6X 1K4	GEN
---------------------	----------	-------	---	-----

<b>Generator No:</b>	ON7569139	<b>PO Box No:</b>	
<b>Status:</b>		<b>Country:</b>	Canada
<b>Approval Years:</b>	2015	<b>Choice of Contact:</b>	CO_OFFICIAL
<b>Contam. Facility:</b>	No	<b>Co Admin:</b>	
<b>MHSW Facility:</b>	No	<b>Phone No Admin:</b>	
<b>SIC Code:</b>	621911		
<b>SIC Description:</b>	621911		

**Detail(s)**

<b>Waste Class:</b>	312
<b>Waste Class Desc:</b>	PATHOLOGICAL WASTES

<a href="#">222</a>	1 of 1	212.5	ON	WWIS
---------------------	--------	-------	----	------

<b>Well ID:</b>	7311048	<b>Data Entry Status:</b>	Yes
<b>Construction Date:</b>		<b>Data Src:</b>	
<b>Primary Water Use:</b>		<b>Date Received:</b>	5/11/2018
<b>Sec. Water Use:</b>		<b>Selected Flag:</b>	Yes
<b>Final Well Status:</b>		<b>Abandonment Rec:</b>	
<b>Water Type:</b>		<b>Contractor:</b>	7215
<b>Casing Material:</b>		<b>Form Version:</b>	8
<b>Audit No:</b>	C39693	<b>Owner:</b>	
<b>Tag:</b>	A238203	<b>Street Name:</b>	
<b>Construction Method:</b>		<b>County:</b>	PEEL
<b>Elevation (m):</b>		<b>Municipality:</b>	BRAMPTON CITY
<b>Elevation Reliability:</b>		<b>Site Info:</b>	
<b>Depth to Bedrock:</b>		<b>Lot:</b>	
<b>Well Depth:</b>		<b>Concession:</b>	
<b>Overburden/Bedrock:</b>		<b>Concession Name:</b>	
<b>Pump Rate:</b>		<b>Easting NAD83:</b>	
<b>Static Water Level:</b>		<b>Northing NAD83:</b>	
<b>Flowing (Y/N):</b>		<b>Zone:</b>	
<b>Flow Rate:</b>		<b>UTM Reliability:</b>	
<b>Clear/Cloudy:</b>			

**Bore Hole Information**

Map Key	Number of Records	Elevation (m)	Site	DB
<b>Bore Hole ID:</b>	1007053659			
<b>DP2BR:</b>				
<b>Spatial Status:</b>				
<b>Code OB:</b>				
<b>Code OB Desc:</b>				
<b>Open Hole:</b>				
<b>Cluster Kind:</b>				
<b>Date Completed:</b>	12/19/2017			
<b>Remarks:</b>				
<b>Elevrc Desc:</b>				
<b>Location Source Date:</b>				
<b>Improvement Location Source:</b>				
<b>Improvement Location Method:</b>				
<b>Source Revision Comment:</b>				
<b>Supplier Comment:</b>				
			<b>Elevation:</b>	
			<b>Elevrc:</b>	
			<b>Zone:</b>	17
			<b>East83:</b>	599787
			<b>North83:</b>	4837783
			<b>Org CS:</b>	UTM83
			<b>UTMRC:</b>	4
			<b>UTMRC Desc:</b>	margin of error : 30 m - 100 m
			<b>Location Method:</b>	wwr

<a href="#">223</a>	1 of 1	208.9	<b>BRAMPTON ON</b>	<b>WWIS</b>
<b>Well ID:</b>	7293989			
<b>Construction Date:</b>				
<b>Primary Water Use:</b>	Monitoring			
<b>Sec. Water Use:</b>				
<b>Final Well Status:</b>	Observation Wells			
<b>Water Type:</b>				
<b>Casing Material:</b>				
<b>Audit No:</b>	Z257377			
<b>Tag:</b>	A224674			
<b>Construction Method:</b>				
<b>Elevation (m):</b>				
<b>Elevation Reliability:</b>				
<b>Depth to Bedrock:</b>				
<b>Well Depth:</b>				
<b>Overburden/Bedrock:</b>				
<b>Pump Rate:</b>				
<b>Static Water Level:</b>				
<b>Flowing (Y/N):</b>				
<b>Flow Rate:</b>				
<b>Clear/Cloudy:</b>				
			<b>Data Entry Status:</b>	
			<b>Data Src:</b>	
			<b>Date Received:</b>	9/1/2017
			<b>Selected Flag:</b>	Yes
			<b>Abandonment Rec:</b>	
			<b>Contractor:</b>	7360
			<b>Form Version:</b>	7
			<b>Owner:</b>	
			<b>Street Name:</b>	QUEEN ST. & ELIZABETH
			<b>County:</b>	PEEL
			<b>Municipality:</b>	BRAMPTON CITY
			<b>Site Info:</b>	
			<b>Lot:</b>	
			<b>Concession:</b>	
			<b>Concession Name:</b>	
			<b>Easting NAD83:</b>	
			<b>Northing NAD83:</b>	
			<b>Zone:</b>	
			<b>UTM Reliability:</b>	

**Bore Hole Information**

<b>Bore Hole ID:</b>	1006717063			
<b>DP2BR:</b>				
<b>Spatial Status:</b>				
<b>Code OB:</b>				
<b>Code OB Desc:</b>				
<b>Open Hole:</b>				
<b>Cluster Kind:</b>				
<b>Date Completed:</b>	5/12/2017			
<b>Remarks:</b>				
<b>Elevrc Desc:</b>				
<b>Location Source Date:</b>				
<b>Improvement Location Source:</b>				
<b>Improvement Location Method:</b>				
<b>Source Revision Comment:</b>				
<b>Supplier Comment:</b>				
			<b>Elevation:</b>	215.376937
			<b>Elevrc:</b>	
			<b>Zone:</b>	17
			<b>East83:</b>	600216
			<b>North83:</b>	4838108
			<b>Org CS:</b>	UTM83
			<b>UTMRC:</b>	4
			<b>UTMRC Desc:</b>	margin of error : 30 m - 100 m
			<b>Location Method:</b>	wwr

**Overburden and Bedrock**

**Materials Interval**

**Formation ID:** 1006776597

<b>Map Key</b>	<b>Number of Records</b>	<b>Elevation (m)</b>	<b>Site</b>	<b>DB</b>
<b>Layer:</b>		2		
<b>Color:</b>				
<b>General Color:</b>				
<b>Mat1:</b>		05		
<b>Most Common Material:</b>		CLAY		
<b>Mat2:</b>		91		
<b>Other Materials:</b>		WATER-BEARING		
<b>Mat3:</b>				
<b>Other Materials:</b>				
<b>Formation Top Depth:</b>		5		
<b>Formation End Depth:</b>		10		
<b>Formation End Depth UOM:</b>		ft		
<b><u>Overburden and Bedrock Materials Interval</u></b>				
<b>Formation ID:</b>		1006776598		
<b>Layer:</b>		3		
<b>Color:</b>				
<b>General Color:</b>				
<b>Mat1:</b>		06		
<b>Most Common Material:</b>		SILT		
<b>Mat2:</b>		05		
<b>Other Materials:</b>		CLAY		
<b>Mat3:</b>				
<b>Other Materials:</b>				
<b>Formation Top Depth:</b>		10		
<b>Formation End Depth:</b>		20		
<b>Formation End Depth UOM:</b>		ft		
<b><u>Overburden and Bedrock Materials Interval</u></b>				
<b>Formation ID:</b>		1006776596		
<b>Layer:</b>		1		
<b>Color:</b>				
<b>General Color:</b>				
<b>Mat1:</b>		01		
<b>Most Common Material:</b>		FILL		
<b>Mat2:</b>		91		
<b>Other Materials:</b>		WATER-BEARING		
<b>Mat3:</b>				
<b>Other Materials:</b>				
<b>Formation Top Depth:</b>		0		
<b>Formation End Depth:</b>		5		
<b>Formation End Depth UOM:</b>		ft		
<b><u>Annular Space/Abandonment Sealing Record</u></b>				
<b>Plug ID:</b>		1006776605		
<b>Layer:</b>		1		
<b>Plug From:</b>				
<b>Plug To:</b>				
<b>Plug Depth UOM:</b>		ft		
<b><u>Annular Space/Abandonment Sealing Record</u></b>				
<b>Plug ID:</b>		1006776606		
<b>Layer:</b>		1		
<b>Plug From:</b>		13		

Map Key	Number of Records	Elevation (m)	Site	DB
---------	-------------------	---------------	------	----

Plug To: 0  
 Plug Depth UOM: ft

**Method of Construction & Well Use**

Method Construction ID:  
 Method Construction Code: B  
 Method Construction: Other Method  
 Other Method Construction: AUGER

**Pipe Information**

Pipe ID: 1006776595  
 Casing No: 0  
 Comment:  
 Alt Name:

**Construction Record - Casing**

Casing ID: 1006776601  
 Layer: 1  
 Material: 5  
 Open Hole or Material: PLASTIC  
 Depth From: 0  
 Depth To: 15  
 Casing Diameter: 2  
 Casing Diameter UOM: inch  
 Casing Depth UOM: ft

**Construction Record - Screen**

Screen ID: 1006776602  
 Layer: 1  
 Slot: 0  
 Screen Top Depth: 15  
 Screen End Depth: 20  
 Screen Material: 5  
 Screen Depth UOM: ft  
 Screen Diameter UOM: inch  
 Screen Diameter: 2.5

**Hole Diameter**

Hole ID: 1006776599  
 Diameter: 6  
 Depth From: 0  
 Depth To: 20  
 Hole Depth UOM: ft  
 Hole Diameter UOM: inch

[224](#)

1 of 1

214.2

Brampton ON

WWIS

Well ID: 7275582  
 Construction Date:  
 Primary Water Use: Monitoring  
 Sec. Water Use:  
 Final Well Status: Observation Wells  
 Water Type:

Data Entry Status:  
 Data Src:  
 Date Received: 11/24/2016  
 Selected Flag: Yes  
 Abandonment Rec:  
 Contractor: 7360

<b>Casing Material:</b>			<b>Form Version:</b>	7
<b>Audit No:</b>	Z230487		<b>Owner:</b>	
<b>Tag:</b>	A210312		<b>Street Name:</b>	RAILROAD ST/ GEORGE ST. NORTH
<b>Construction Method:</b>			<b>County:</b>	PEEL
<b>Elevation (m):</b>			<b>Municipality:</b>	BRAMPTON CITY
<b>Elevation Reliability:</b>			<b>Site Info:</b>	
<b>Depth to Bedrock:</b>			<b>Lot:</b>	
<b>Well Depth:</b>			<b>Concession:</b>	
<b>Overburden/Bedrock:</b>			<b>Concession Name:</b>	
<b>Pump Rate:</b>			<b>Easting NAD83:</b>	
<b>Static Water Level:</b>			<b>Northing NAD83:</b>	
<b>Flowing (Y/N):</b>			<b>Zone:</b>	
<b>Flow Rate:</b>			<b>UTM Reliability:</b>	
<b>Clear/Cloudy:</b>				

**Bore Hole Information**

<b>Bore Hole ID:</b>	1006295612	<b>Elevation:</b>	214.738906
<b>DP2BR:</b>		<b>Elevrc:</b>	
<b>Spatial Status:</b>		<b>Zone:</b>	17
<b>Code OB:</b>		<b>East83:</b>	599673
<b>Code OB Desc:</b>		<b>North83:</b>	4837752
<b>Open Hole:</b>		<b>Org CS:</b>	UTM83
<b>Cluster Kind:</b>		<b>UTMRC:</b>	4
<b>Date Completed:</b>	9/27/2016	<b>UTMRC Desc:</b>	margin of error : 30 m - 100 m
<b>Remarks:</b>		<b>Location Method:</b>	wwr
<b>Elevrc Desc:</b>			
<b>Location Source Date:</b>			
<b>Improvement Location Source:</b>			
<b>Improvement Location Method:</b>			
<b>Source Revision Comment:</b>			
<b>Supplier Comment:</b>			

**Overburden and Bedrock Materials Interval**

<b>Formation ID:</b>	1006444209
<b>Layer:</b>	1
<b>Color:</b>	
<b>General Color:</b>	
<b>Mat1:</b>	01
<b>Most Common Material:</b>	FILL
<b>Mat2:</b>	
<b>Other Materials:</b>	
<b>Mat3:</b>	
<b>Other Materials:</b>	
<b>Formation Top Depth:</b>	0
<b>Formation End Depth:</b>	5
<b>Formation End Depth UOM:</b>	ft

**Overburden and Bedrock Materials Interval**

<b>Formation ID:</b>	1006444211
<b>Layer:</b>	3
<b>Color:</b>	7
<b>General Color:</b>	RED
<b>Mat1:</b>	05
<b>Most Common Material:</b>	CLAY
<b>Mat2:</b>	17
<b>Other Materials:</b>	SHALE
<b>Mat3:</b>	
<b>Other Materials:</b>	



<b>Map Key</b>	<b>Number of Records</b>	<b>Elevation (m)</b>	<b>Site</b>	<b>DB</b>
<b>Formation Top Depth:</b>		10		
<b>Formation End Depth:</b>		25		
<b>Formation End Depth UOM:</b>		ft		
<b><u>Overburden and Bedrock</u></b>				
<b><u>Materials Interval</u></b>				
<b>Formation ID:</b>		1006444210		
<b>Layer:</b>		2		
<b>Color:</b>		6		
<b>General Color:</b>		BROWN		
<b>Mat1:</b>		06		
<b>Most Common Material:</b>		SILT		
<b>Mat2:</b>				
<b>Other Materials:</b>				
<b>Mat3:</b>				
<b>Other Materials:</b>				
<b>Formation Top Depth:</b>		5		
<b>Formation End Depth:</b>		10		
<b>Formation End Depth UOM:</b>		ft		
<b><u>Annular Space/Abandonment</u></b>				
<b><u>Sealing Record</u></b>				
<b>Plug ID:</b>		1006444218		
<b>Layer:</b>		1		
<b>Plug From:</b>		13		
<b>Plug To:</b>		0		
<b>Plug Depth UOM:</b>		ft		
<b><u>Method of Construction &amp; Well</u></b>				
<b><u>Use</u></b>				
<b>Method Construction ID:</b>				
<b>Method Construction Code:</b>		6		
<b>Method Construction:</b>		Boring		
<b>Other Method Construction:</b>				
<b><u>Pipe Information</u></b>				
<b>Pipe ID:</b>		1006444208		
<b>Casing No:</b>		0		
<b>Comment:</b>				
<b>Alt Name:</b>				
<b><u>Construction Record - Casing</u></b>				
<b>Casing ID:</b>		1006444214		
<b>Layer:</b>		1		
<b>Material:</b>		5		
<b>Open Hole or Material:</b>		PLASTIC		
<b>Depth From:</b>		0		
<b>Depth To:</b>		15		
<b>Casing Diameter:</b>		2		
<b>Casing Diameter UOM:</b>		inch		
<b>Casing Depth UOM:</b>		ft		
<b><u>Construction Record - Screen</u></b>				
<b>Screen ID:</b>		1006444215		

Map Key	Number of Records	Elevation (m)	Site	DB
---------	-------------------	---------------	------	----

**Layer:** 1  
**Slot:** .10  
**Screen Top Depth:** 15  
**Screen End Depth:** 25  
**Screen Material:** 5  
**Screen Depth UOM:** ft  
**Screen Diameter UOM:** inch  
**Screen Diameter:** 2.5

**Hole Diameter**

**Hole ID:** 1006444212  
**Diameter:** 8.25  
**Depth From:** 0  
**Depth To:** 25  
**Hole Depth UOM:** ft  
**Hole Diameter UOM:** inch

225      1 of 1      210.9      ON      BORE

**Borehole ID:** 638675  
**OGF ID:** 215539072  
**Status:**  
**Type:** Borehole  
**Use:** Geotechnical/Geological Investigation  
**Completion Date:** AUG-1971  
**Static Water Level:** 0.8  
**Primary Water Use:** Not Used  
**Sec. Water Use:**  
**Total Depth m:** 7.9  
**Depth Ref:** Ground Surface  
**Depth Elev:**  
**Drill Method:** Power auger  
**Orig Ground Elev m:** 30.5  
**Elev Reliabil Note:**  
**DEM Ground Elev m:** 212  
**Concession:**  
**Location D:**  
**Survey D:**  
**Comments:**

**Inclin FLG:** No  
**SP Status:** Initial Entry  
**Surv Elev:** No  
**Piezometer:** No  
**Primary Name:**  
**Municipality:**  
**Lot:**  
**Township:**  
**Latitude DD:** 43.686617  
**Longitude DD:** -79.760912  
**UTM Zone:** 17  
**Easting:** 599865  
**Northing:** 4837813  
**Location Accuracy:**  
**Accuracy:** Not Applicable

**Borehole Geology Stratum**

**Geology Stratum ID:** 218485602  
**Top Depth:** 1.8  
**Bottom Depth:** 4.9  
**Material Color:**  
**Material 1:** Fill  
**Material 2:** Soil  
**Material 3:** Sand  
**Material 4:** Silt  
**Gsc Material Description:**  
**Stratum Description:** FILL,SOIL,SAND,SILT.LOOSE, WATER STABLE AT 97.5 FEET.

**Mat Consistency:** Loose  
**Material Moisture:**  
**Material Texture:**  
**Non Geo Mat Type:**  
**Geologic Formation:**  
**Geologic Group:**  
**Geologic Period:**  
**Depositional Gen:** fill

**Geology Stratum ID:** 218485603  
**Top Depth:** 4.9  
**Bottom Depth:** 7.9  
**Material Color:** Grey  
**Material 1:** Till  
**Material 2:** Clay  
**Material 3:** Silt  
**Material 4:** Sand

**Mat Consistency:** Hard  
**Material Moisture:**  
**Material Texture:**  
**Non Geo Mat Type:**  
**Geologic Formation:**  
**Geologic Group:**  
**Geologic Period:**  
**Depositional Gen:** glacial

**Gsc Material Description:**

**Stratum Description:** TILL,CLAY,SILT,SAND.GREY,GLACIAL,HARD,AGE GLACIAL. 0100170240016010000012 \*\*Note: Many records provided by the department have a truncated [Stratum Description] field.

<b>Geology Stratum ID:</b>	218485601	<b>Mat Consistency:</b>	
<b>Top Depth:</b>	.1	<b>Material Moisture:</b>	
<b>Bottom Depth:</b>	1.8	<b>Material Texture:</b>	
<b>Material Color:</b>		<b>Non Geo Mat Type:</b>	
<b>Material 1:</b>	Fill	<b>Geologic Formation:</b>	
<b>Material 2:</b>		<b>Geologic Group:</b>	
<b>Material 3:</b>		<b>Geologic Period:</b>	
<b>Material 4:</b>		<b>Depositional Gen:</b>	fill
<b>Gsc Material Description:</b>			
<b>Stratum Description:</b>	FILL.		

<b>Geology Stratum ID:</b>	218485600	<b>Mat Consistency:</b>	
<b>Top Depth:</b>	0	<b>Material Moisture:</b>	
<b>Bottom Depth:</b>	.1	<b>Material Texture:</b>	
<b>Material Color:</b>		<b>Non Geo Mat Type:</b>	
<b>Material 1:</b>	Fill	<b>Geologic Formation:</b>	
<b>Material 2:</b>	Concrete	<b>Geologic Group:</b>	
<b>Material 3:</b>		<b>Geologic Period:</b>	
<b>Material 4:</b>		<b>Depositional Gen:</b>	fill
<b>Gsc Material Description:</b>			
<b>Stratum Description:</b>	FILL,CONCRETE.		

**Source**

<b>Source Type:</b>	Data Survey	<b>Source Appl:</b>	Spatial/Tabular
<b>Source Orig:</b>	Geological Survey of Canada	<b>Source Iden:</b>	1
<b>Source Date:</b>	1956-1972	<b>Scale or Res:</b>	Varies
<b>Confidence:</b>	H	<b>Horizontal:</b>	NAD27
<b>Observatio:</b>		<b>Verticalda:</b>	Mean Average Sea Level
<b>Source Name:</b>	Urban Geology Automated Information System (UGAIS)		
<b>Source Details:</b>	File: TOR1B.txt RecordID: 066380 NTS_Sheet: 30M12F		
<b>Confiden 1:</b>	Logged by professional. Exact and complete description of material and properties.		

**Source List**

<b>Source Identifier:</b>	1	<b>Horizontal Datum:</b>	NAD27
<b>Source Type:</b>	Data Survey	<b>Vertical Datum:</b>	Mean Average Sea Level
<b>Source Date:</b>	1956-1972	<b>Projection Name:</b>	Universal Transverse Mercator
<b>Scale or Resolution:</b>	Varies		
<b>Source Name:</b>	Urban Geology Automated Information System (UGAIS)		
<b>Source Originators:</b>	Geological Survey of Canada		

[226](#)      1 of 1      217.9      **Brampton ON**      [WWIS](#)

<b>Well ID:</b>	7111590	<b>Data Entry Status:</b>	
<b>Construction Date:</b>		<b>Data Src:</b>	
<b>Primary Water Use:</b>	Monitoring	<b>Date Received:</b>	9/16/2008
<b>Sec. Water Use:</b>		<b>Selected Flag:</b>	Yes
<b>Final Well Status:</b>	Observation Wells	<b>Abandonment Rec:</b>	
<b>Water Type:</b>		<b>Contractor:</b>	7247
<b>Casing Material:</b>		<b>Form Version:</b>	4
<b>Audit No:</b>	Z69507	<b>Owner:</b>	
<b>Tag:</b>	A062615	<b>Street Name:</b>	45 RAILROAD ST.
<b>Construction Method:</b>		<b>County:</b>	PEEL
<b>Elevation (m):</b>		<b>Municipality:</b>	BRAMPTON CITY
<b>Elevation Reliability:</b>		<b>Site Info:</b>	
<b>Depth to Bedrock:</b>		<b>Lot:</b>	
<b>Well Depth:</b>		<b>Concession:</b>	

**Overburden/Bedrock:**

**Pump Rate:**  
**Static Water Level:**  
**Flowing (Y/N):**  
**Flow Rate:**  
**Clear/Cloudy:**

**Concession Name:**

**Easting NAD83:**  
**Northing NAD83:**  
**Zone:**  
**UTM Reliability:**

**Bore Hole Information**

**Bore Hole ID:** 1001801158

**DP2BR:**

**Spatial Status:**

**Code OB:**

**Code OB Desc:**

**Open Hole:**

**Cluster Kind:**

**Date Completed:** 12/10/2007

**Remarks:**

**Elevrc Desc:**

**Location Source Date:**

**Improvement Location Source:**

**Improvement Location Method:**

**Source Revision Comment:**

**Supplier Comment:**

**Elevation:** 217.805068

**Elevrc:**

**Zone:** 17

**East83:** 599377

**North83:** 4837742

**Org CS:** UTM83

**UTMRC:** 3

**UTMRC Desc:** margin of error : 10 - 30 m

**Location Method:** wwr

**Overburden and Bedrock**

**Materials Interval**

**Formation ID:** 1001806477

**Layer:** 3

**Color:** 6

**General Color:** BROWN

**Mat1:** 05

**Most Common Material:** CLAY

**Mat2:** 84

**Other Materials:** SILTY

**Mat3:** 77

**Other Materials:** LOOSE

**Formation Top Depth:** 0.2

**Formation End Depth:** 1.8

**Formation End Depth UOM:** m

**Overburden and Bedrock**

**Materials Interval**

**Formation ID:** 1001806480

**Layer:** 6

**Color:**

**General Color:**

**Mat1:**

**Most Common Material:**

**Mat2:** 84

**Other Materials:** SILTY

**Mat3:**

**Other Materials:**

**Formation Top Depth:** 6.1

**Formation End Depth:**

**Formation End Depth UOM:** m

**Overburden and Bedrock**

**Materials Interval**

<b>Map Key</b>	<b>Number of Records</b>	<b>Elevation (m)</b>	<b>Site</b>	<b>DB</b>
<b>Formation ID:</b>		1001806479		
<b>Layer:</b>		5		
<b>Color:</b>		2		
<b>General Color:</b>		GREY		
<b>Mat1:</b>		05		
<b>Most Common Material:</b>		CLAY		
<b>Mat2:</b>		34		
<b>Other Materials:</b>		TILL		
<b>Mat3:</b>		73		
<b>Other Materials:</b>		HARD		
<b>Formation Top Depth:</b>				
<b>Formation End Depth:</b>		6.1		
<b>Formation End Depth UOM:</b>		m		
<b><u>Overburden and Bedrock Materials Interval</u></b>				
<b>Formation ID:</b>		1001806475		
<b>Layer:</b>		1		
<b>Color:</b>		8		
<b>General Color:</b>		BLACK		
<b>Mat1:</b>		27		
<b>Most Common Material:</b>		OTHER		
<b>Mat2:</b>				
<b>Other Materials:</b>				
<b>Mat3:</b>		73		
<b>Other Materials:</b>		HARD		
<b>Formation Top Depth:</b>		0		
<b>Formation End Depth:</b>		0.1		
<b>Formation End Depth UOM:</b>		m		
<b><u>Overburden and Bedrock Materials Interval</u></b>				
<b>Formation ID:</b>		1001806476		
<b>Layer:</b>		2		
<b>Color:</b>		6		
<b>General Color:</b>		BROWN		
<b>Mat1:</b>		27		
<b>Most Common Material:</b>		OTHER		
<b>Mat2:</b>				
<b>Other Materials:</b>				
<b>Mat3:</b>		73		
<b>Other Materials:</b>		HARD		
<b>Formation Top Depth:</b>		0.1		
<b>Formation End Depth:</b>		0.2		
<b>Formation End Depth UOM:</b>		m		
<b><u>Overburden and Bedrock Materials Interval</u></b>				
<b>Formation ID:</b>		1001806478		
<b>Layer:</b>		4		
<b>Color:</b>				
<b>General Color:</b>				
<b>Mat1:</b>				
<b>Most Common Material:</b>				
<b>Mat2:</b>		02		
<b>Other Materials:</b>		TOPSOIL		
<b>Mat3:</b>				
<b>Other Materials:</b>				
<b>Formation Top Depth:</b>		1.8		
<b>Formation End Depth:</b>				

<b>Map Key</b>	<b>Number of Records</b>	<b>Elevation (m)</b>	<b>Site</b>	<b>DB</b>
<b>Formation End Depth UOM:</b>		m		
<b><u>Annular Space/Abandonment Sealing Record</u></b>				
<b>Plug ID:</b>		1001806482		
<b>Layer:</b>		1		
<b>Plug From:</b>		0		
<b>Plug To:</b>		4.6		
<b>Plug Depth UOM:</b>		m		
<b><u>Method of Construction &amp; Well Use</u></b>				
<b>Method Construction ID:</b>				
<b>Method Construction Code:</b>		6		
<b>Method Construction:</b>		Boring		
<b>Other Method Construction:</b>				
<b><u>Pipe Information</u></b>				
<b>Pipe ID:</b>		1001806474		
<b>Casing No:</b>		0		
<b>Comment:</b>				
<b>Alt Name:</b>				
<b><u>Construction Record - Casing</u></b>				
<b>Casing ID:</b>		1001806484		
<b>Layer:</b>				
<b>Material:</b>		5		
<b>Open Hole or Material:</b>		PLASTIC		
<b>Depth From:</b>				
<b>Depth To:</b>		4.6		
<b>Casing Diameter:</b>		5		
<b>Casing Diameter UOM:</b>		cm		
<b>Casing Depth UOM:</b>		m		
<b><u>Construction Record - Screen</u></b>				
<b>Screen ID:</b>		1001806485		
<b>Layer:</b>				
<b>Slot:</b>				
<b>Screen Top Depth:</b>				
<b>Screen End Depth:</b>				
<b>Screen Material:</b>		5		
<b>Screen Depth UOM:</b>				
<b>Screen Diameter UOM:</b>				
<b>Screen Diameter:</b>				
<b><u>Hole Diameter</u></b>				
<b>Hole ID:</b>		1001806481		
<b>Diameter:</b>		12.7		
<b>Depth From:</b>				
<b>Depth To:</b>		6.1		
<b>Hole Depth UOM:</b>		m		
<b>Hole Diameter UOM:</b>		cm		

Map Key	Number of Records	Elevation (m)	Site	DB
<a href="#">227</a>	1 of 1	213.9	3 Railroad Street, 20 & 26 Nelson Street West & 37 & 41 George Street North Brampton ON	EHS
<b>Order No:</b>	20141020019		<b>Nearest Intersection:</b>	
<b>Status:</b>	C		<b>Municipality:</b>	
<b>Report Type:</b>	Custom Report		<b>Client Prov/State:</b>	ON
<b>Report Date:</b>	23-OCT-14		<b>Search Radius (km):</b>	.25
<b>Date Received:</b>	20-OCT-14		<b>X:</b>	-79.763194
<b>Previous Site Name:</b>			<b>Y:</b>	43.686039
<b>Lot/Building Size:</b>				
<b>Additional Info Ordered:</b>				

<a href="#">228</a>	1 of 1	217.9	lot 6 con 1 Brampton ON	WWIS
<b>Well ID:</b>	7123724		<b>Data Entry Status:</b>	
<b>Construction Date:</b>			<b>Data Src:</b>	
<b>Primary Water Use:</b>	Not Used		<b>Date Received:</b>	6/4/2009
<b>Sec. Water Use:</b>			<b>Selected Flag:</b>	Yes
<b>Final Well Status:</b>	Observation Wells		<b>Abandonment Rec:</b>	Yes
<b>Water Type:</b>			<b>Contractor:</b>	7147
<b>Casing Material:</b>			<b>Form Version:</b>	7
<b>Audit No:</b>	Z097762		<b>Owner:</b>	
<b>Tag:</b>	A062615		<b>Street Name:</b>	45 RAILROAD ST.
<b>Construction Method:</b>			<b>County:</b>	PEEL
<b>Elevation (m):</b>			<b>Municipality:</b>	BRAMPTON CITY
<b>Elevation Reliability:</b>			<b>Site Info:</b>	
<b>Depth to Bedrock:</b>			<b>Lot:</b>	006
<b>Well Depth:</b>			<b>Concession:</b>	01
<b>Overburden/Bedrock:</b>			<b>Concession Name:</b>	HS W
<b>Pump Rate:</b>			<b>Easting NAD83:</b>	
<b>Static Water Level:</b>			<b>Northing NAD83:</b>	
<b>Flowing (Y/N):</b>			<b>Zone:</b>	
<b>Flow Rate:</b>			<b>UTM Reliability:</b>	
<b>Clear/Cloudy:</b>				

**Bore Hole Information**

<b>Bore Hole ID:</b>	1002438389	<b>Elevation:</b>	217.769714
<b>DP2BR:</b>		<b>Elevrc:</b>	
<b>Spatial Status:</b>		<b>Zone:</b>	17
<b>Code OB:</b>		<b>East83:</b>	599376
<b>Code OB Desc:</b>		<b>North83:</b>	4837735
<b>Open Hole:</b>		<b>Org CS:</b>	UTM83
<b>Cluster Kind:</b>		<b>UTMRC:</b>	4
<b>Date Completed:</b>	5/15/2009	<b>UTMRC Desc:</b>	margin of error : 30 m - 100 m
<b>Remarks:</b>		<b>Location Method:</b>	wwr
<b>Elevrc Desc:</b>			
<b>Location Source Date:</b>			
<b>Improvement Location Source:</b>			
<b>Improvement Location Method:</b>			
<b>Source Revision Comment:</b>			
<b>Supplier Comment:</b>			

**Annular Space/Abandonment Sealing Record**

<b>Plug ID:</b>	1002597048
<b>Layer:</b>	4
<b>Plug From:</b>	
<b>Plug To:</b>	5.7

<b>Map Key</b>	<b>Number of Records</b>	<b>Elevation (m)</b>	<b>Site</b>	<b>DB</b>
<b>Plug Depth UOM:</b>		m		
<b><u>Annular Space/Abandonment Sealing Record</u></b>				
<b>Plug ID:</b>		1002597047		
<b>Layer:</b>		3		
<b>Plug From:</b>		2.5		
<b>Plug To:</b>		5.7		
<b>Plug Depth UOM:</b>		m		
<b><u>Annular Space/Abandonment Sealing Record</u></b>				
<b>Plug ID:</b>		1002597045		
<b>Layer:</b>		1		
<b>Plug From:</b>		0		
<b>Plug To:</b>		0.2		
<b>Plug Depth UOM:</b>		m		
<b><u>Annular Space/Abandonment Sealing Record</u></b>				
<b>Plug ID:</b>		1002597046		
<b>Layer:</b>		2		
<b>Plug From:</b>		0.2		
<b>Plug To:</b>		2.5		
<b>Plug Depth UOM:</b>		m		
<b><u>Pipe Information</u></b>				
<b>Pipe ID:</b>		1002597042		
<b>Casing No:</b>		0		
<b>Comment:</b>				
<b>Alt Name:</b>				
<b><u>Construction Record - Casing</u></b>				
<b>Casing ID:</b>		1002597050		
<b>Layer:</b>		1		
<b>Material:</b>		5		
<b>Open Hole or Material:</b>		PLASTIC		
<b>Depth From:</b>		0		
<b>Depth To:</b>		2.7		
<b>Casing Diameter:</b>		5		
<b>Casing Diameter UOM:</b>		cm		
<b>Casing Depth UOM:</b>		m		
<b><u>Construction Record - Screen</u></b>				
<b>Screen ID:</b>		1002597051		
<b>Layer:</b>		1		
<b>Slot:</b>				
<b>Screen Top Depth:</b>		2.7		
<b>Screen End Depth:</b>		5.7		
<b>Screen Material:</b>		5		
<b>Screen Depth UOM:</b>		m		
<b>Screen Diameter UOM:</b>		cm		
<b>Screen Diameter:</b>		6.4		



**Water Details**

**Water ID:** 1002597049  
**Layer:** 1  
**Kind Code:** 1  
**Kind:** FRESH  
**Water Found Depth:** 2.1  
**Water Found Depth UOM:** m

**Hole Diameter**

**Hole ID:** 1002597044  
**Diameter:**  
**Depth From:**  
**Depth To:**  
**Hole Depth UOM:** m  
**Hole Diameter UOM:** cm

<a href="#"><u>229</u></a>	1 of 1	211.1	<b>Custodio Photo Studio Inc.</b> <b>53 Main St N</b> <b>Brampton ON L6X 1M8</b>	<b>SCT</b>
----------------------------	--------	-------	--	------------

**Established:** 01-JUL-87  
**Plant Size (ft²):** 1500  
**Employment:**

**--Details--**

**Description:** Other Printing  
**SIC/NAICS Code:** 323119

**Description:** Digital Printing  
**SIC/NAICS Code:** 323115

**Description:** Photographic Services  
**SIC/NAICS Code:** 541920

**Description:** All Other Miscellaneous Manufacturing  
**SIC/NAICS Code:** 339990

**Description:** Print and Picture Frame Stores  
**SIC/NAICS Code:** 442292

<a href="#"><u>230</u></a>	1 of 1	208.9	<b>Brampton ON</b>	<b>WWIS</b>
----------------------------	--------	-------	--------------------	-------------

**Well ID:** 7294006  
**Construction Date:**  
**Primary Water Use:** Monitoring  
**Sec. Water Use:**  
**Final Well Status:** Observation Wells  
**Water Type:**  
**Casing Material:**  
**Audit No:** Z255937  
**Tag:** A226057  
**Construction Method:**  
**Elevation (m):**  
**Elevation Reliability:**  
**Depth to Bedrock:**  
**Well Depth:**  
**Overburden/Bedrock:**  
**Pump Rate:**

**Data Entry Status:**  
**Data Src:**  
**Date Received:** 9/1/2017  
**Selected Flag:** Yes  
**Abandonment Rec:**  
**Contractor:** 7360  
**Form Version:** 7  
**Owner:**  
**Street Name:** QUEEN STREET/SCOTT STREET  
**County:** PEEL  
**Municipality:** BRAMPTON CITY  
**Site Info:**  
**Lot:**  
**Concession:**  
**Concession Name:**  
**Easting NAD83:**

**Static Water Level:**  
**Flowing (Y/N):**  
**Flow Rate:**  
**Clear/Cloudy:**

**Northing NAD83:**  
**Zone:**  
**UTM Reliability:**

**Bore Hole Information**

<b>Bore Hole ID:</b>	1006717405	<b>Elevation:</b>	215.728317
<b>DP2BR:</b>		<b>Elevrc:</b>	
<b>Spatial Status:</b>		<b>Zone:</b>	17
<b>Code OB:</b>		<b>East83:</b>	600252
<b>Code OB Desc:</b>		<b>North83:</b>	4838140
<b>Open Hole:</b>		<b>Org CS:</b>	UTM83
<b>Cluster Kind:</b>		<b>UTMRC:</b>	4
<b>Date Completed:</b>	5/11/2017	<b>UTMRC Desc:</b>	margin of error : 30 m - 100 m
<b>Remarks:</b>		<b>Location Method:</b>	wwr
<b>Elevrc Desc:</b>			
<b>Location Source Date:</b>			
<b>Improvement Location Source:</b>			
<b>Improvement Location Method:</b>			
<b>Source Revision Comment:</b>			
<b>Supplier Comment:</b>			

**Overburden and Bedrock**

**Materials Interval**

<b>Formation ID:</b>	1006823123
<b>Layer:</b>	2
<b>Color:</b>	2
<b>General Color:</b>	GREY
<b>Mat1:</b>	06
<b>Most Common Material:</b>	SILT
<b>Mat2:</b>	28
<b>Other Materials:</b>	SAND
<b>Mat3:</b>	05
<b>Other Materials:</b>	CLAY
<b>Formation Top Depth:</b>	7
<b>Formation End Depth:</b>	25
<b>Formation End Depth UOM:</b>	ft

**Overburden and Bedrock**

**Materials Interval**

<b>Formation ID:</b>	1006823122
<b>Layer:</b>	1
<b>Color:</b>	6
<b>General Color:</b>	BROWN
<b>Mat1:</b>	01
<b>Most Common Material:</b>	FILL
<b>Mat2:</b>	
<b>Other Materials:</b>	
<b>Mat3:</b>	68
<b>Other Materials:</b>	DRY
<b>Formation Top Depth:</b>	0
<b>Formation End Depth:</b>	7
<b>Formation End Depth UOM:</b>	ft

**Annular Space/Abandonment**

**Sealing Record**

<b>Plug ID:</b>	1006823130
<b>Layer:</b>	1

<b>Map Key</b>	<b>Number of Records</b>	<b>Elevation (m)</b>	<b>Site</b>	<b>DB</b>
<b>Plug From:</b>		17		
<b>Plug To:</b>		0		
<b>Plug Depth UOM:</b>		ft		
<b><u>Method of Construction &amp; Well Use</u></b>				
<b>Method Construction ID:</b>				
<b>Method Construction Code:</b>		B		
<b>Method Construction:</b>		Other Method		
<b>Other Method Construction:</b>		AUGER		
<b><u>Pipe Information</u></b>				
<b>Pipe ID:</b>		1006823121		
<b>Casing No:</b>		0		
<b>Comment:</b>				
<b>Alt Name:</b>				
<b><u>Construction Record - Casing</u></b>				
<b>Casing ID:</b>		1006823126		
<b>Layer:</b>		1		
<b>Material:</b>		5		
<b>Open Hole or Material:</b>		PLASTIC		
<b>Depth From:</b>		0		
<b>Depth To:</b>		20		
<b>Casing Diameter:</b>		2		
<b>Casing Diameter UOM:</b>		inch		
<b>Casing Depth UOM:</b>		ft		
<b><u>Construction Record - Screen</u></b>				
<b>Screen ID:</b>		1006823127		
<b>Layer:</b>		1		
<b>Slot:</b>		.10		
<b>Screen Top Depth:</b>		20		
<b>Screen End Depth:</b>		25		
<b>Screen Material:</b>		5		
<b>Screen Depth UOM:</b>		ft		
<b>Screen Diameter UOM:</b>		inch		
<b>Screen Diameter:</b>		2		
<b><u>Water Details</u></b>				
<b>Water ID:</b>		1006823125		
<b>Layer:</b>		1		
<b>Kind Code:</b>		8		
<b>Kind:</b>		Untested		
<b>Water Found Depth:</b>				
<b>Water Found Depth UOM:</b>		ft		
<b><u>Hole Diameter</u></b>				
<b>Hole ID:</b>		1006823124		
<b>Diameter:</b>		6		
<b>Depth From:</b>		0		
<b>Depth To:</b>		25		
<b>Hole Depth UOM:</b>		ft		
<b>Hole Diameter UOM:</b>		inch		

Map Key	Number of Records	Elevation (m)	Site	DB
<a href="#">231</a>	1 of 1	214.7	1-28 Nelson St W Brampton ON	EHS
<b>Order No:</b>	20151126029		<b>Nearest Intersection:</b>	
<b>Status:</b>	C		<b>Municipality:</b>	
<b>Report Type:</b>	Standard Report		<b>Client Prov/State:</b>	ON
<b>Report Date:</b>	03-DEC-15		<b>Search Radius (km):</b>	.25
<b>Date Received:</b>	26-NOV-15		<b>X:</b>	-79.763359
<b>Previous Site Name:</b>			<b>Y:</b>	43.685953
<b>Lot/Building Size:</b>				
<b>Additional Info Ordered:</b>	City Directory			
<a href="#">232</a>	1 of 1	214.6	Technology Enterprises Trading Limited 130 Queen Street East Brampton Ontario L4M 1Z5 CITY OF BRAMPTON ON	EBR
<b>EBR Registry No:</b>	IT8E0005		<b>Decision Posted:</b>	
<b>Ministry Ref No:</b>	98-98		<b>Exception Posted:</b>	
<b>Notice Type:</b>	Instrument Decision		<b>Section:</b>	
<b>Notice Stage:</b>	800472054		<b>Act 1:</b>	
<b>Notice Date:</b>	August 21, 1998		<b>Act 2:</b>	
<b>Proposal Date:</b>	July 13, 1998		<b>Site Location Map:</b>	
<b>Year:</b>	1998			
<b>Instrument Type:</b>				
<b>Off Instrument Name:</b>				
<b>Posted By:</b>				
<b>Company Name:</b>	Technology Enterprises Trading Limited			
<b>Site Address:</b>				
<b>Location Other:</b>				
<b>Proponent Name:</b>				
<b>Proponent Address:</b>	No. 5 Side Road, R.R. #3, Georgetown Ontario, L7G 4S6			
<b>Comment Period:</b>				
<b>URL:</b>				
<b>Site Location Details:</b>				
	130 Queen Street East Brampton Ontario L4M 1Z5 CITY OF BRAMPTON			
<a href="#">233</a>	1 of 4	215.3	SUNYS PETROLEUM INC 130 QUEEN ST BRAMPTON ON	PRT
<b>Location ID:</b>	1986			
<b>Type:</b>	retail			
<b>Expiry Date:</b>	1995-12-31			
<b>Capacity (L):</b>	136200			
<b>Licence #:</b>	0050645021			
<a href="#">233</a>	2 of 4	215.3	NARESH VERMA O/A SPEEDY FILL GAS & PETROLEUM PRODUCTS INC 130 QUEEN ST BRAMPTON ON	FSTH
<b>License Issue Date:</b>	4/1/2002			
<b>Tank Status:</b>	Licensed			
<b>Tank Status As Of:</b>	August 2007			
<b>Operation Type:</b>	Retail Fuel Outlet			

<b>Map Key</b>	<b>Number of Records</b>	<b>Elevation (m)</b>	<b>Site</b>	<b>DB</b>
<b>Facility Type:</b>		Gasoline Station - Full Serve		
<b>--Details--</b>				
<b>Status:</b>		Active		
<b>Year of Installation:</b>		1983		
<b>Corrosion Protection:</b>				
<b>Capacity:</b>		22700		
<b>Tank Fuel Type:</b>		Liquid Fuel Single Wall UST - Gasoline		
<b>Status:</b>		Active		
<b>Year of Installation:</b>		1983		
<b>Corrosion Protection:</b>				
<b>Capacity:</b>		22700		
<b>Tank Fuel Type:</b>		Liquid Fuel Single Wall UST - Gasoline		
<b>Status:</b>		Active		
<b>Year of Installation:</b>		1983		
<b>Corrosion Protection:</b>				
<b>Capacity:</b>		22700		
<b>Tank Fuel Type:</b>		Liquid Fuel Single Wall UST - Gasoline		
<b>Status:</b>		Active		
<b>Year of Installation:</b>		1983		
<b>Corrosion Protection:</b>				
<b>Capacity:</b>		22700		
<b>Tank Fuel Type:</b>		Liquid Fuel Single Wall UST - Gasoline		

[233](#)

3 of 4

215.3

**NARESH VERMA O/A SPEEDY FILL GAS & PETROLEUM PRODUCTS INC  
130 QUEEN ST  
BRAMPTON ON**

**FSTH**

**License Issue Date:** 4/1/2002  
**Tank Status:** Licensed  
**Tank Status As Of:** December 2008  
**Operation Type:** Retail Fuel Outlet  
**Facility Type:** Gasoline Station - Full Serve

**--Details--**

**Status:** Active  
**Year of Installation:** 1983  
**Corrosion Protection:**  
**Capacity:** 22700  
**Tank Fuel Type:** Liquid Fuel Single Wall UST - Gasoline

**Status:** Active  
**Year of Installation:** 1983  
**Corrosion Protection:**  
**Capacity:** 22700  
**Tank Fuel Type:** Liquid Fuel Single Wall UST - Gasoline

**Status:** Active  
**Year of Installation:** 1983  
**Corrosion Protection:**  
**Capacity:** 22700  
**Tank Fuel Type:** Liquid Fuel Single Wall UST - Gasoline

<b>Map Key</b>	<b>Number of Records</b>	<b>Elevation (m)</b>	<b>Site</b>	<b>DB</b>
----------------	--------------------------	----------------------	-------------	-----------

**Status:** Active  
**Year of Installation:** 1983  
**Corrosion Protection:**  
**Capacity:** 22700  
**Tank Fuel Type:** Liquid Fuel Single Wall UST - Gasoline

**Status:** Active  
**Year of Installation:** 1983  
**Corrosion Protection:**  
**Capacity:** 22700  
**Tank Fuel Type:** Liquid Fuel Single Wall UST - Gasoline

**Status:** Active  
**Year of Installation:** 1983  
**Corrosion Protection:**  
**Capacity:** 22700  
**Tank Fuel Type:** Liquid Fuel Single Wall UST - Gasoline

**Status:** Active  
**Year of Installation:** 1983  
**Corrosion Protection:**  
**Capacity:** 22700  
**Tank Fuel Type:** Liquid Fuel Single Wall UST - Gasoline

**Status:** Active  
**Year of Installation:** 1983  
**Corrosion Protection:**  
**Capacity:** 22700  
**Tank Fuel Type:** Liquid Fuel Single Wall UST - Gasoline

**Status:** Active  
**Year of Installation:** 1983  
**Corrosion Protection:**  
**Capacity:** 22700  
**Tank Fuel Type:** Liquid Fuel Single Wall UST - Gasoline

**Status:** Active  
**Year of Installation:** 1983  
**Corrosion Protection:**  
**Capacity:** 22700  
**Tank Fuel Type:** Liquid Fuel Single Wall UST - Gasoline

<a href="#">233</a>	4 of 4	215.3	<b>NARESH VERMA O/A SPEEDY FILL GAS &amp; PETROLEUM PRODUCTS INC 130 QUEEN ST BRAMPTON ON</b>	<b>EXP</b>
---------------------	--------	-------	---	------------

**Instance No:** 10600088  
**Instance ID:** 29180  
**Instance Type:** FS Piping  
**Description:** FS Piping  
**Status:** EXPIRED  
**TSSA Program Area:**  
**Maximum Hazard Rank:**  
**Facility Type:**  
**Expired Date:**

<a href="#">234</a>	1 of 1	208.9	<b>Queen Street &amp; Scott Street, Brampton ON</b>	<b>INC</b>
---------------------	--------	-------	---	------------

**Incident No:** 536932

Map Key	Number of Records	Elevation (m)	Site	DB
<b>Incident ID:</b>				
<b>Attribute Category:</b>		FS-Perform L1 Incident Insp		
<b>Status Code:</b>				
<b>Incident Location:</b>		Queen Street & Scott Street, Brampton - Vapour Release		
<b>Drainage System:</b>				
<b>Sub Surface Contam.:</b>				
<b>Aff. Prop. Use Water:</b>				
<b>Contam. Migrated:</b>				
<b>Contact Natural Env.:</b>				
<b>Near Body of Water:</b>				
<b>Approx. Quant. Rel.:</b>				
<b>Equipment Model:</b>				
<b>Serial No:</b>				
<b>Residential App. Type:</b>				
<b>Commercial App. Type:</b>				
<b>Industrial App. Type:</b>				
<b>Institutional App. Type:</b>				
<b>Venting Type:</b>				
<b>Vent Connector Mater:</b>				
<b>Vent Chimney Mater:</b>				
<b>Pipeline Type:</b>				
<b>Pipeline Involved:</b>				
<b>Pipe Material:</b>				
<b>Depth Ground Cover:</b>				
<b>Regulator Location:</b>				
<b>Regulator Type:</b>				
<b>Operation Pressure:</b>				
<b>Liquid Prop Make:</b>				
<b>Liquid Prop Model:</b>				
<b>Liquid Prop Serial No:</b>				
<b>Equipment Type:</b>				
<b>Cylinder Capacity:</b>				
<b>Cylinder Capac. Units:</b>				
<b>Cylinder Material Type:</b>				
<b>Tank Capacity:</b>				
<b>Fuels Occurrence Type:</b>		Leak		
<b>Fuel Type Involved:</b>		Natural Gas		
<b>Date of Occurrence:</b>		2011/02/21 00:00:00		
<b>Time of Occurrence:</b>		10:30:00		
<b>Occur Insp Start Date:</b>		2011/02/21 00:00:00		
<b>Any Health Impact:</b>		No		
<b>Any Environmental Impact:</b>		No		
<b>Was Service Interrupted:</b>		No		
<b>Was Property Damaged:</b>		No		
<b>Operation Type Involved:</b>		Other - Specify		
<b>Enforcement Policy:</b>		NULL		
<b>Prc Escalation Required:</b>		NULL		
<b>Task No:</b>		3238186		
<b>Notes:</b>				
<b>Occurrence Narrative:</b>		NULL		
<b>Tank Material Type:</b>				
<b>Tank Storage Type:</b>				
<b>Tank Location Type:</b>				
<b>Pump Flow Rate Capac:</b>				
<b>Liquid Prop Notes:</b>				

[235](#)

1 of 1

227.9

**PRIVATE RESIDENCE  
320 CENTRE STREET NORTH MOTOR VEHICLE (OPERATING  
FLUID)  
BRAMPTON CITY ON L6V 2R4**

**SPL**

**Ref No:** 134332  
**Site No:**  
**Incident Dt:** 11/17/1996

**Discharger Report:**  
**Material Group:**  
**Health/Env Conseq:**

Map Key	Number of Records	Elevation (m)	Site	DB
<b>Year:</b>				
<b>Incident Cause:</b>	OTHER CONTAINER LEAK			
<b>Incident Event:</b>				
<b>Contaminant Code:</b>				
<b>Contaminant Name:</b>				
<b>Contaminant Limit 1:</b>				
<b>Contam Limit Freq 1:</b>				
<b>Contaminant UN No 1:</b>				
<b>Environment Impact:</b>	NOT ANTICIPATED			
<b>Nature of Impact:</b>	Water course or lake			
<b>Receiving Medium:</b>	WATER			
<b>Receiving Env:</b>				
<b>MOE Response:</b>				
<b>Dt MOE Arvl on Scn:</b>				
<b>MOE Reported Dt:</b>	11/17/1996			
<b>Dt Document Closed:</b>				
<b>Incident Reason:</b>	NEGLIGENCE (APPARENT)			
<b>Site Name:</b>				
<b>Site County/District:</b>				
<b>Site Geo Ref Meth:</b>				
<b>Incident Summary:</b>	PRIVATE RESIDENT SUSPECT FOR ILLEGAL DUMPING 5 L MOTOR OIL TO STORMSEWER			
<b>Contaminant Qty:</b>				

<a href="#">236</a>	1 of 2	224.9	<b>C &amp; C SIGNS 84 WOODWARD AVE BRAMPTON ON L6V 1K6</b>	<b>SCT</b>
---------------------	--------	-------	--	------------

**Established:** 1981  
**Plant Size (ft²):** 0  
**Employment:** 4

**--Details--**

**Description:** All Other Plastic Product Manufacturing  
**SIC/NAICS Code:** 326198

**Description:** Sign Manufacturing  
**SIC/NAICS Code:** 339950

**Description:** FABRICATED TEXTILE PRODUCTS, NOT ELSEWHERE CLASSIFIED  
**SIC/NAICS Code:** 2399

**Description:** COMMERCIAL PRINTING, NOT ELSEWHERE CLASSIFIED  
**SIC/NAICS Code:** 2759

**Description:** PLASTICS PRODUCTS, NOT ELSEWHERE CLASSIFIED  
**SIC/NAICS Code:** 3089

**Description:** SIGNS AND ADVERTISING SPECIALTIES  
**SIC/NAICS Code:** 3993

**Description:** BUSINESS SERVICES, NOT ELSEWHERE CLASSIFIED  
**SIC/NAICS Code:** 7389

**Description:** All Other Textile Product Mills  
**SIC/NAICS Code:** 314990

**Description:** Other Printing  
**SIC/NAICS Code:** 323119

<a href="#">236</a>	2 of 2	224.9	<b>Cook Signs &amp; Display Inc. 84 Woodward Ave</b>	<b>SCT</b>
---------------------	--------	-------	--	------------



Map Key	Number of Records	Elevation (m)	Site	DB
<b>Brampton ON L6V 1K6</b>				
<b>Established:</b>		01-JUN-50		
<b>Plant Size (ft²):</b>				
<b>Employment:</b>				
<b>--Details--</b>				
<b>Description:</b>		Other Printing		
<b>SIC/NAICS Code:</b>		323119		
<b>Description:</b>		All Other Textile Product Mills		
<b>SIC/NAICS Code:</b>		314990		
<b>Description:</b>		All Other Plastic Product Manufacturing		
<b>SIC/NAICS Code:</b>		326198		
<b>Description:</b>		Sign Manufacturing		
<b>SIC/NAICS Code:</b>		339950		

<a href="#">237</a>	1 of 1	213.6	lot 6 con 1 ON	WWIS
---------------------	--------	-------	-------------------	------

<b>Well ID:</b>	7278004	<b>Data Entry Status:</b>	Yes
<b>Construction Date:</b>		<b>Data Src:</b>	
<b>Primary Water Use:</b>		<b>Date Received:</b>	12/23/2016
<b>Sec. Water Use:</b>		<b>Selected Flag:</b>	Yes
<b>Final Well Status:</b>		<b>Abandonment Rec:</b>	
<b>Water Type:</b>		<b>Contractor:</b>	7147
<b>Casing Material:</b>		<b>Form Version:</b>	8
<b>Audit No:</b>	C35674	<b>Owner:</b>	
<b>Tag:</b>	A149636	<b>Street Name:</b>	
<b>Construction Method:</b>		<b>County:</b>	PEEL
<b>Elevation (m):</b>		<b>Municipality:</b>	BRAMPTON CITY
<b>Elevation Reliability:</b>		<b>Site Info:</b>	
<b>Depth to Bedrock:</b>		<b>Lot:</b>	006
<b>Well Depth:</b>		<b>Concession:</b>	01
<b>Overburden/Bedrock:</b>		<b>Concession Name:</b>	HS E
<b>Pump Rate:</b>		<b>Easting NAD83:</b>	
<b>Static Water Level:</b>		<b>Northing NAD83:</b>	
<b>Flowing (Y/N):</b>		<b>Zone:</b>	
<b>Flow Rate:</b>		<b>UTM Reliability:</b>	
<b>Clear/Cloudy:</b>			

**Bore Hole Information**

<b>Bore Hole ID:</b>	1006322344	<b>Elevation:</b>	216.490112
<b>DP2BR:</b>		<b>Elevrc:</b>	
<b>Spatial Status:</b>		<b>Zone:</b>	17
<b>Code OB:</b>		<b>East83:</b>	600316
<b>Code OB Desc:</b>		<b>North83:</b>	4838248
<b>Open Hole:</b>		<b>Org CS:</b>	UTM83
<b>Cluster Kind:</b>		<b>UTMRC:</b>	4
<b>Date Completed:</b>		<b>UTMRC Desc:</b>	margin of error : 30 m - 100 m
<b>Remarks:</b>		<b>Location Method:</b>	wwr
<b>Elevrc Desc:</b>			
<b>Location Source Date:</b>			
<b>Improvement Location Source:</b>			
<b>Improvement Location Method:</b>			
<b>Source Revision Comment:</b>			
<b>Supplier Comment:</b>			

Map Key	Number of Records	Elevation (m)	Site	DB
<a href="#">238</a>	1 of 2	214.9	28 Nelson Street West Brampton ON L6X 1B9	CA
<b>Certificate #:</b> 4149-4YXL9D <b>Application Year:</b> 01 <b>Issue Date:</b> 7/25/01 <b>Approval Type:</b> Municipal & Private sewage <b>Status:</b> Approved <b>Application Type:</b> New Certificate of Approval <b>Client Name:</b> Jose Botelho <b>Client Address:</b> 6 Olive Court <b>Client City:</b> Brampton <b>Client Postal Code:</b> L6X 4V8 <b>Project Description:</b> This application is for the construction of sanitary sewer within Nelson Street Road Allowance to accommodate sanitary drain service to a pair of semi-detached dwellings to be constructed on lot 76, RP BR 4.  <b>Contaminants:</b> <b>Emission Control:</b>				

<a href="#">238</a>	2 of 2	214.9	Jose Botelho 28 Nelson Street West Brampton ON L6X 4V8	ECA
<b>Approval No:</b> 4149-4YXL9D <b>Approval Date:</b> 2001-07-25 <b>Status:</b> Approved <b>Record Type:</b> ECA <b>Link Source:</b> IDS <b>SWP Area Name:</b> Toronto <b>Approval Type:</b> ECA-MUNICIPAL AND PRIVATE SEWAGE WORKS <b>Project Type:</b> MUNICIPAL AND PRIVATE SEWAGE WORKS <b>Address:</b> 28 Nelson Street West <b>Full Address:</b> <b>Full PDF Link:</b> <a href="https://www.accessenvironment.ene.gov.on.ca/instruments/9551-4YXJSR-14.pdf">https://www.accessenvironment.ene.gov.on.ca/instruments/9551-4YXJSR-14.pdf</a>				
<b>MOE District:</b> Halton-Peel <b>City:</b> <b>Longitude:</b> -79.76341 <b>Latitude:</b> 43.68597 <b>Geometry X:</b> <b>Geometry Y:</b>				

<a href="#">239</a>	1 of 1	217.2	lot 6 con 1 Brampton ON	WWIS
<b>Well ID:</b> 7123725 <b>Construction Date:</b> <b>Primary Water Use:</b> Not Used <b>Sec. Water Use:</b> <b>Final Well Status:</b> Observation Wells <b>Water Type:</b> <b>Casing Material:</b> <b>Audit No:</b> Z097763 <b>Tag:</b> A062615 <b>Construction Method:</b> <b>Elevation (m):</b> <b>Elevation Reliability:</b> <b>Depth to Bedrock:</b> <b>Well Depth:</b> <b>Overburden/Bedrock:</b> <b>Pump Rate:</b> <b>Static Water Level:</b> <b>Flowing (Y/N):</b> <b>Flow Rate:</b> <b>Clear/Cloudy:</b>				
<b>Data Entry Status:</b> <b>Data Src:</b> <b>Date Received:</b> 6/4/2009 <b>Selected Flag:</b> Yes <b>Abandonment Rec:</b> Yes <b>Contractor:</b> 7147 <b>Form Version:</b> 7 <b>Owner:</b> <b>Street Name:</b> 45 RAILROAD ST. <b>County:</b> PEEL <b>Municipality:</b> BRAMPTON CITY <b>Site Info:</b> <b>Lot:</b> 006 <b>Concession:</b> 01 <b>Concession Name:</b> HS W <b>Easting NAD83:</b> <b>Northing NAD83:</b> <b>Zone:</b> <b>UTM Reliability:</b>				
<b><u>Bore Hole Information</u></b>				
<b>Bore Hole ID:</b> 1002438392 <b>Elevation:</b> 217.767379				

<b>DP2BR:</b>				
<b>Spatial Status:</b>				
<b>Code OB:</b>				
<b>Code OB Desc:</b>				
<b>Open Hole:</b>				
<b>Cluster Kind:</b>				
<b>Date Completed:</b>	5/15/2009			
<b>Remarks:</b>				
<b>Elevrc Desc:</b>				
<b>Location Source Date:</b>				
<b>Improvement Location Source:</b>				
<b>Improvement Location Method:</b>				
<b>Source Revision Comment:</b>				
<b>Supplier Comment:</b>				

<b>Elevrc:</b>	
<b>Zone:</b>	17
<b>East83:</b>	599411
<b>North83:</b>	4837714
<b>Org CS:</b>	UTM83
<b>UTMRC:</b>	3
<b>UTMRC Desc:</b>	margin of error : 10 - 30 m
<b>Location Method:</b>	wwr

**Annular Space/Abandonment Sealing Record**

<b>Plug ID:</b>	1002597060
<b>Layer:</b>	2
<b>Plug From:</b>	0.2
<b>Plug To:</b>	1.5
<b>Plug Depth UOM:</b>	m

**Annular Space/Abandonment Sealing Record**

<b>Plug ID:</b>	1002597059
<b>Layer:</b>	1
<b>Plug From:</b>	0
<b>Plug To:</b>	0.2
<b>Plug Depth UOM:</b>	m

**Annular Space/Abandonment Sealing Record**

<b>Plug ID:</b>	1002597061
<b>Layer:</b>	3
<b>Plug From:</b>	1.5
<b>Plug To:</b>	4.6
<b>Plug Depth UOM:</b>	m

**Annular Space/Abandonment Sealing Record**

<b>Plug ID:</b>	1002597062
<b>Layer:</b>	4
<b>Plug From:</b>	
<b>Plug To:</b>	4.6
<b>Plug Depth UOM:</b>	m

**Pipe Information**

<b>Pipe ID:</b>	1002597056
<b>Casing No:</b>	0
<b>Comment:</b>	
<b>Alt Name:</b>	

**Construction Record - Casing**

Map Key	Number of Records	Elevation (m)	Site	DB
<b>Casing ID:</b> 1002597064				
<b>Layer:</b> 1				
<b>Material:</b> 5				
<b>Open Hole or Material:</b> PLASTIC				
<b>Depth From:</b> 0				
<b>Depth To:</b> 1.5				
<b>Casing Diameter:</b> 5				
<b>Casing Diameter UOM:</b> cm				
<b>Casing Depth UOM:</b> m				
<b><u>Construction Record - Screen</u></b>				
<b>Screen ID:</b> 1002597065				
<b>Layer:</b> 1				
<b>Slot:</b>				
<b>Screen Top Depth:</b> 1.5				
<b>Screen End Depth:</b> 4.6				
<b>Screen Material:</b> 5				
<b>Screen Depth UOM:</b> m				
<b>Screen Diameter UOM:</b> cm				
<b>Screen Diameter:</b> 6.4				
<b><u>Water Details</u></b>				
<b>Water ID:</b> 1002597063				
<b>Layer:</b> 1				
<b>Kind Code:</b> 1				
<b>Kind:</b> FRESH				
<b>Water Found Depth:</b> 1.2				
<b>Water Found Depth UOM:</b> m				
<b><u>Hole Diameter</u></b>				
<b>Hole ID:</b> 1002597058				
<b>Diameter:</b>				
<b>Depth From:</b>				
<b>Depth To:</b>				
<b>Hole Depth UOM:</b> m				
<b>Hole Diameter UOM:</b> cm				
<a href="#">240</a>	1 of 2	213.9	27 NELSON STREET WEST, BRAMPTON ON	PINC

<b>Incident ID:</b>		<b>Health Impact:</b>	
<b>Incident No:</b>	1876824	<b>Environment Impact:</b>	
<b>Type:</b>	FS-Pipeline Incident	<b>Property Damage:</b>	Yes
<b>Status Code:</b>	Pipeline Damage Reason Est	<b>Service Interrupt:</b>	Yes
<b>Fuel Occurrence Tp:</b>		<b>Enforce Policy:</b>	
<b>Fuel Type:</b>		<b>Public Relation:</b>	
<b>Tank Status:</b>	RC Established	<b>Pipeline System:</b>	
<b>Task No:</b>	6191881	<b>Depth:</b>	
<b>Spills Action Centre:</b>		<b>Pipe Material:</b>	
<b>Method Details:</b>	E-mail	<b>PSIG:</b>	FS-Perform P-line Inc Invest
<b>Fuel Category:</b>	Natural Gas	<b>Attribute Category:</b>	
<b>Date of Occurrence:</b>		<b>Regulator Location:</b>	
<b>Occurrence Start Date:</b>	2016/06/01		
<b>Operation Type:</b>			
<b>Pipeline Type:</b>			
<b>Regulator Type:</b>			
<b>Summary:</b>	27 NELSON STREET WEST, BRAMPTON - PIPELINE HIT - 1"		
<b>Reported By:</b>	Amanda Sexton - ENBRIDGE		

Map Key	Number of Records	Elevation (m)	Site	DB
---------	-------------------	---------------	------	----

**Affiliation:**  
**Occurrence Desc:**  
**Damage Reason:** Facility marking or location not sufficient  
**Notes:**

<a href="#">240</a>	2 of 2	213.9	27 Nelson Street West Brampton ON	SPL
---------------------	--------	-------	--------------------------------------	-----

<b>Ref No:</b>	8534-AAGSAV	<b>Discharger Report:</b>	
<b>Site No:</b>	NA	<b>Material Group:</b>	
<b>Incident Dt:</b>	2016/05/31	<b>Health/Env Conseq:</b>	
<b>Year:</b>		<b>Client Type:</b>	
<b>Incident Cause:</b>		<b>Sector Type:</b>	Miscellaneous Industrial
<b>Incident Event:</b>	Leak/Break	<b>Agency Involved:</b>	
<b>Contaminant Code:</b>	35	<b>Nearest Watercourse:</b>	
<b>Contaminant Name:</b>	NATURAL GAS (METHANE)	<b>Site Address:</b>	27 Nelson Street West
<b>Contaminant Limit 1:</b>		<b>Site District Office:</b>	
<b>Contam Limit Freq 1:</b>		<b>Site Postal Code:</b>	
<b>Contaminant UN No 1:</b>		<b>Site Region:</b>	
<b>Environment Impact:</b>		<b>Site Municipality:</b>	Brampton
<b>Nature of Impact:</b>		<b>Site Lot:</b>	
<b>Receiving Medium:</b>		<b>Site Conc:</b>	
<b>Receiving Env:</b>	Air	<b>Northing:</b>	
<b>MOE Response:</b>	No	<b>Easting:</b>	
<b>Dt MOE Arvl on Scn:</b>		<b>Site Geo Ref Accu:</b>	
<b>MOE Reported Dt:</b>	2016/05/31	<b>Site Map Datum:</b>	
<b>Dt Document Closed:</b>	2016/08/10	<b>SAC Action Class:</b>	TSSA - Fuel Safety Branch - Hydrocarbon Fuel Release/Spill
<b>Incident Reason:</b>	Operator/Human Error	<b>Source Type:</b>	
<b>Site Name:</b>	Commercial <UNOFFICIAL>		
<b>Site County/District:</b>			
<b>Site Geo Ref Meth:</b>			
<b>Incident Summary:</b>	TSSA FSB: 1" pl line strike; made safe		
<b>Contaminant Qty:</b>	0 other - see incident description		

<a href="#">241</a>	1 of 1	212.3	ON	BORE
---------------------	--------	-------	----	------

<b>Borehole ID:</b>	638946	<b>Inclin FLG:</b>	No
<b>OGF ID:</b>	215539343	<b>SP Status:</b>	Initial Entry
<b>Status:</b>		<b>Surv Elev:</b>	No
<b>Type:</b>	Borehole	<b>Piezometer:</b>	No
<b>Use:</b>	Geotechnical/Geological Investigation	<b>Primary Name:</b>	
<b>Completion Date:</b>	DEC-1970	<b>Municipality:</b>	
<b>Static Water Level:</b>	0.5	<b>Lot:</b>	
<b>Primary Water Use:</b>	Not Used	<b>Township:</b>	
<b>Sec. Water Use:</b>		<b>Latitude DD:</b>	43.690291
<b>Total Depth m:</b>	4.7	<b>Longitude DD:</b>	-79.75519
<b>Depth Ref:</b>	Ground Surface	<b>UTM Zone:</b>	17
<b>Depth Elev:</b>		<b>Easting:</b>	600320
<b>Drill Method:</b>	Power auger	<b>Northing:</b>	4838228
<b>Orig Ground Elev m:</b>	216	<b>Location Accuracy:</b>	
<b>Elev Reliabil Note:</b>		<b>Accuracy:</b>	Not Applicable
<b>DEM Ground Elev m:</b>	215		
<b>Concession:</b>			
<b>Location D:</b>			
<b>Survey D:</b>			
<b>Comments:</b>			

**Borehole Geology Stratum**

Map Key	Number of Records	Elevation (m)	Site	DB
---------	-------------------	---------------	------	----

<b>Geology Stratum ID:</b>	218486478			
<b>Top Depth:</b>	0			
<b>Bottom Depth:</b>	.3			
<b>Material Color:</b>				
<b>Material 1:</b>	Fill			
<b>Material 2:</b>	Asphalt			
<b>Material 3:</b>				
<b>Material 4:</b>				
<b>Gsc Material Description:</b>				
<b>Stratum Description:</b>	FILL, ASPHALT. AGE QUATERNARY.			

<b>Mat Consistency:</b>	
<b>Material Moisture:</b>	
<b>Material Texture:</b>	
<b>Non Geo Mat Type:</b>	
<b>Geologic Formation:</b>	
<b>Geologic Group:</b>	
<b>Geologic Period:</b>	Quaternary
<b>Depositional Gen:</b>	fill

<b>Geology Stratum ID:</b>	218486479			
<b>Top Depth:</b>	.3			
<b>Bottom Depth:</b>	1.2			
<b>Material Color:</b>	Brown			
<b>Material 1:</b>	Fill			
<b>Material 2:</b>	Clay			
<b>Material 3:</b>	Silt			
<b>Material 4:</b>				
<b>Gsc Material Description:</b>				
<b>Stratum Description:</b>	FILL, CLAY, SILT. BROWN, AGE QUATERNARY.			

<b>Mat Consistency:</b>	
<b>Material Moisture:</b>	
<b>Material Texture:</b>	
<b>Non Geo Mat Type:</b>	
<b>Geologic Formation:</b>	
<b>Geologic Group:</b>	
<b>Geologic Period:</b>	Quaternary
<b>Depositional Gen:</b>	fill

<b>Geology Stratum ID:</b>	218486480			
<b>Top Depth:</b>	1.2			
<b>Bottom Depth:</b>	2.4			
<b>Material Color:</b>	Brown			
<b>Material 1:</b>	Till			
<b>Material 2:</b>	Clay			
<b>Material 3:</b>	Silt			
<b>Material 4:</b>				
<b>Gsc Material Description:</b>				
<b>Stratum Description:</b>	TILL, CLAY, SILT. BROWN, GLACIAL, STIFF, AGE GLACIAL, WATER STABLE AT 709.4 FEET.			

<b>Mat Consistency:</b>	Stiff
<b>Material Moisture:</b>	
<b>Material Texture:</b>	
<b>Non Geo Mat Type:</b>	
<b>Geologic Formation:</b>	
<b>Geologic Group:</b>	
<b>Geologic Period:</b>	
<b>Depositional Gen:</b>	glacial

<b>Geology Stratum ID:</b>	218486481			
<b>Top Depth:</b>	2.4			
<b>Bottom Depth:</b>	4.3			
<b>Material Color:</b>	Brown			
<b>Material 1:</b>	Till			
<b>Material 2:</b>	Clay			
<b>Material 3:</b>	Silt			
<b>Material 4:</b>				
<b>Gsc Material Description:</b>				
<b>Stratum Description:</b>	TILL, CLAY, SILT. BROWN, GLACIAL, HARD, AGE GLACIAL.			

<b>Mat Consistency:</b>	Hard
<b>Material Moisture:</b>	
<b>Material Texture:</b>	
<b>Non Geo Mat Type:</b>	
<b>Geologic Formation:</b>	
<b>Geologic Group:</b>	
<b>Geologic Period:</b>	
<b>Depositional Gen:</b>	glacial

<b>Geology Stratum ID:</b>	218486482			
<b>Top Depth:</b>	4.3			
<b>Bottom Depth:</b>	4.7			
<b>Material Color:</b>	Grey			
<b>Material 1:</b>	Till			
<b>Material 2:</b>	Clay			
<b>Material 3:</b>	Sand			
<b>Material 4:</b>				
<b>Gsc Material Description:</b>				
<b>Stratum Description:</b>	TILL, CLAY, SAND. GREY, GLACIAL, HARD, AGE GLACIAL.00009027000800860014017000013 **Note: Many records provided by the department have a truncated [Stratum Description] field.			

<b>Mat Consistency:</b>	Hard
<b>Material Moisture:</b>	
<b>Material Texture:</b>	
<b>Non Geo Mat Type:</b>	
<b>Geologic Formation:</b>	
<b>Geologic Group:</b>	
<b>Geologic Period:</b>	
<b>Depositional Gen:</b>	glacial

**Source**

<b>Source Type:</b>	Data Survey	<b>Source Appl:</b>	Spatial/Tabular
<b>Source Orig:</b>	Geological Survey of Canada	<b>Source Iden:</b>	1
<b>Source Date:</b>	1956-1972	<b>Scale or Res:</b>	Varies
<b>Confidence:</b>	M	<b>Horizontal:</b>	NAD27
<b>Observatio:</b>		<b>Verticalda:</b>	Mean Average Sea Level
<b>Source Name:</b>	Urban Geology Automated Information System (UGAIS)		
<b>Source Details:</b>	File: TOR1B.txt RecordID: 069090 NTS_Sheet: 30M12F		

**Confiden 1:** Reliable information but incomplete.

**Source List**

<b>Source Identifier:</b>	1	<b>Horizontal Datum:</b>	NAD27
<b>Source Type:</b>	Data Survey	<b>Vertical Datum:</b>	Mean Average Sea Level
<b>Source Date:</b>	1956-1972	<b>Projection Name:</b>	Universal Transverse Mercator
<b>Scale or Resolution:</b>	Varies		
<b>Source Name:</b>	Urban Geology Automated Information System (UGAIS)		
<b>Source Originators:</b>	Geological Survey of Canada		

<a href="#">242</a>	1 of 1	214.9	<b>42 Elizabeth St N Brampton ON</b>	<b>EHS</b>
---------------------	--------	-------	--	------------

<b>Order No:</b>	20151126033	<b>Nearest Intersection:</b>	
<b>Status:</b>	C	<b>Municipality:</b>	
<b>Report Type:</b>	Standard Report	<b>Client Prov/State:</b>	ON
<b>Report Date:</b>	03-DEC-15	<b>Search Radius (km):</b>	.25
<b>Date Received:</b>	26-NOV-15	<b>X:</b>	-79.763504
<b>Previous Site Name:</b>		<b>Y:</b>	43.685762
<b>Lot/Building Size:</b>			
<b>Additional Info Ordered:</b>	City Directory		

<a href="#">243</a>	1 of 2	208.9	<b>Dr. Robert Sleightholm Professional Medicine Inc. 111 Queen Street East Unit 2-4 Brampton ON L6W2A9</b>	<b>GEN</b>
---------------------	--------	-------	--	------------

<b>Generator No:</b>	ON4342958	<b>PO Box No:</b>	
<b>Status:</b>	Registered	<b>Country:</b>	Canada
<b>Approval Years:</b>	As of Dec 2018	<b>Choice of Contact:</b>	
<b>Contam. Facility:</b>		<b>Co Admin:</b>	
<b>MHSW Facility:</b>		<b>Phone No Admin:</b>	
<b>SIC Code:</b>			
<b>SIC Description:</b>			

**Detail(s)**

<b>Waste Class:</b>	261 A
<b>Waste Class Desc:</b>	Pharmaceuticals
<b>Waste Class:</b>	312 P
<b>Waste Class Desc:</b>	Pathological wastes

<a href="#">243</a>	2 of 2	208.9	<b>Dr. Robert Sleightholm Professional Medicine Inc. 111 Queen Street East Unit 2-4 Brampton ON L6W2A9</b>	<b>GEN</b>
---------------------	--------	-------	--	------------

<b>Generator No:</b>	ON4342958	<b>PO Box No:</b>	
<b>Status:</b>	Registered	<b>Country:</b>	Canada
<b>Approval Years:</b>	As of Apr 2020	<b>Choice of Contact:</b>	
<b>Contam. Facility:</b>		<b>Co Admin:</b>	
<b>MHSW Facility:</b>		<b>Phone No Admin:</b>	
<b>SIC Code:</b>			
<b>SIC Description:</b>			

**Detail(s)**

<b>Waste Class:</b>	312 P
<b>Waste Class Desc:</b>	Pathological wastes

Map Key	Number of Records	Elevation (m)	Site	DB
<b>Waste Class:</b>		261 A		
<b>Waste Class Desc:</b>		Pharmaceuticals		
<a href="#">244</a>	1 of 5	208.9	<b>Dr Emil Svoboda Dentistry Professional Corporatio</b> 107 Queen Street East Brampton ON L6W 2A9	GEN
<b>Generator No:</b>	ON6417580		<b>PO Box No:</b>	
<b>Status:</b>			<b>Country:</b>	Canada
<b>Approval Years:</b>	2016		<b>Choice of Contact:</b>	CO_ADMIN
<b>Contam. Facility:</b>	No		<b>Co Admin:</b>	Anna Mantione
<b>MHSW Facility:</b>	No		<b>Phone No Admin:</b>	9058666657 Ext.
<b>SIC Code:</b>	621390			
<b>SIC Description:</b>	OFFICES OF ALL OTHER HEALTH PRACTITIONERS			
<b>Detail(s)</b>				
<b>Waste Class:</b>		312		
<b>Waste Class Desc:</b>		PATHOLOGICAL WASTES		
<a href="#">244</a>	2 of 5	208.9	<b>Dr Emil Svoboda Dentistry Professional Corporatio</b> 107 Queen Street East Brampton ON L6W 2A9	GEN
<b>Generator No:</b>	ON6417580		<b>PO Box No:</b>	
<b>Status:</b>			<b>Country:</b>	Canada
<b>Approval Years:</b>	2015		<b>Choice of Contact:</b>	CO_ADMIN
<b>Contam. Facility:</b>	No		<b>Co Admin:</b>	Anna Mantione
<b>MHSW Facility:</b>	No		<b>Phone No Admin:</b>	9058666657 Ext.
<b>SIC Code:</b>	621390			
<b>SIC Description:</b>	OFFICES OF ALL OTHER HEALTH PRACTITIONERS			
<b>Detail(s)</b>				
<b>Waste Class:</b>		312		
<b>Waste Class Desc:</b>		PATHOLOGICAL WASTES		
<a href="#">244</a>	3 of 5	208.9	<b>Dr Emil Svoboda Dentistry Professional Corporation</b> 107 Queen Street East Brampton ON L6W 2A9	GEN
<b>Generator No:</b>	ON4594426		<b>PO Box No:</b>	
<b>Status:</b>			<b>Country:</b>	Canada
<b>Approval Years:</b>	2015		<b>Choice of Contact:</b>	CO_OFFICIAL
<b>Contam. Facility:</b>	No		<b>Co Admin:</b>	Anna N Mantione
<b>MHSW Facility:</b>	No		<b>Phone No Admin:</b>	9058666657 Ext.
<b>SIC Code:</b>	621210			
<b>SIC Description:</b>	OFFICES OF DENTISTS			
<b>Detail(s)</b>				
<b>Waste Class:</b>		312		
<b>Waste Class Desc:</b>		PATHOLOGICAL WASTES		
<a href="#">244</a>	4 of 5	208.9	<b>Dr Emil Svoboda Dentistry Professional Corporatio</b> 107 Queen Street East Brampton ON L6W 2A9	GEN



Map Key	Number of Records	Elevation (m)	Site	DB
<b>Generator No:</b>	ON6417580			
<b>Status:</b>	Registered			
<b>Approval Years:</b>	As of Dec 2018			
<b>Contam. Facility:</b>				
<b>MHSW Facility:</b>				
<b>SIC Code:</b>				
<b>SIC Description:</b>				
<b>PO Box No:</b>				
<b>Country:</b> Canada				
<b>Choice of Contact:</b>				
<b>Co Admin:</b>				
<b>Phone No Admin:</b>				
<b>Detail(s)</b>				
<b>Waste Class:</b>		312 P		
<b>Waste Class Desc:</b>		Pathological wastes		

[244](#)      5 of 5      208.9      **Dr Emil Svoboda Dentistry Professional Corporatio**      GEN  
**107 Queen Street East**  
**Brampton ON L6W 2A9**

**Generator No:** ON6417580      **PO Box No:**

**Status:** Registered      **Country:** Canada

**Approval Years:** As of Apr 2020      **Choice of Contact:**

**Contam. Facility:**

**MHSW Facility:**

**SIC Code:**

**SIC Description:**

**Detail(s)**

**Waste Class:** 312 P

**Waste Class Desc:** Pathological wastes

[245](#)      1 of 1      217.5      ON      WWIS

**Well ID:** 7273964      **Data Entry Status:** Yes

**Construction Date:**      **Data Src:**

**Primary Water Use:**      **Date Received:** 10/26/2016

**Sec. Water Use:**      **Selected Flag:** Yes

**Final Well Status:**      **Abandonment Rec:**

**Water Type:**      **Contractor:** 7215

**Casing Material:**      **Form Version:** 8

**Audit No:** C33215      **Owner:**

**Tag:** A201680      **Street Name:**

**Construction Method:**      **County:** PEEL

**Elevation (m):**      **Municipality:** BRAMPTON CITY

**Elevation Reliability:**      **Site Info:**

**Depth to Bedrock:**      **Lot:**

**Well Depth:**      **Concession:**

**Overburden/Bedrock:**      **Concession Name:**

**Pump Rate:**      **Easting NAD83:**

**Static Water Level:**      **Northing NAD83:**

**Flowing (Y/N):**      **Zone:**

**Flow Rate:**      **UTM Reliability:**

**Clear/Cloudy:**

**Bore Hole Information**

**Bore Hole ID:** 1006278615      **Elevation:** 217.925781

**DP2BR:**      **Elevrc:**

**Spatial Status:**      **Zone:** 17

**Code OB:**      **East83:** 599421

**Code OB Desc:**      **North83:** 4837703

Map Key	Number of Records	Elevation (m)	Site	DB
<b>Open Hole:</b> <b>Cluster Kind:</b> <b>Date Completed:</b> 3/14/2016 <b>Remarks:</b> <b>Elevrc Desc:</b> <b>Location Source Date:</b> <b>Improvement Location Source:</b> <b>Improvement Location Method:</b> <b>Source Revision Comment:</b> <b>Supplier Comment:</b>			<b>Org CS:</b> UTM83 <b>UTMRC:</b> 4 <b>UTMRC Desc:</b> margin of error : 30 m - 100 m <b>Location Method:</b> wwr	

246	1 of 1	217.2	Brampton ON	WWIS
<b>Well ID:</b> 7283612 <b>Construction Date:</b> <b>Primary Water Use:</b> Test Hole <b>Sec. Water Use:</b> Monitoring <b>Final Well Status:</b> Monitoring and Test Hole <b>Water Type:</b> <b>Casing Material:</b> <b>Audit No:</b> Z247263 <b>Tag:</b> A187681 <b>Construction Method:</b> <b>Elevation (m):</b> <b>Elevation Reliability:</b> <b>Depth to Bedrock:</b> <b>Well Depth:</b> <b>Overburden/Bedrock:</b> <b>Pump Rate:</b> <b>Static Water Level:</b> <b>Flowing (Y/N):</b> <b>Flow Rate:</b> <b>Clear/Cloudy:</b>			<b>Data Entry Status:</b> <b>Data Src:</b> <b>Date Received:</b> 3/22/2017 <b>Selected Flag:</b> Yes <b>Abandonment Rec:</b> <b>Contractor:</b> 7247 <b>Form Version:</b> 7 <b>Owner:</b> <b>Street Name:</b> 45 RAILROAD ST <b>County:</b> PEEL <b>Municipality:</b> BRAMPTON CITY <b>Site Info:</b> <b>Lot:</b> <b>Concession:</b> <b>Concession Name:</b> <b>Easting NAD83:</b> <b>Northing NAD83:</b> <b>Zone:</b> <b>UTM Reliability:</b>	

**Bore Hole Information**

<b>Bore Hole ID:</b> 1006370483 <b>DP2BR:</b> <b>Spatial Status:</b> <b>Code OB:</b> <b>Code OB Desc:</b> <b>Open Hole:</b> <b>Cluster Kind:</b> <b>Date Completed:</b> 9/14/2016 <b>Remarks:</b> <b>Elevrc Desc:</b> <b>Location Source Date:</b> <b>Improvement Location Source:</b> <b>Improvement Location Method:</b> <b>Source Revision Comment:</b> <b>Supplier Comment:</b>		<b>Elevation:</b> 217.984649 <b>Elevrc:</b> <b>Zone:</b> 17 <b>East83:</b> 599439 <b>North83:</b> 4837701 <b>Org CS:</b> UTM83 <b>UTMRC:</b> 4 <b>UTMRC Desc:</b> margin of error : 30 m - 100 m <b>Location Method:</b> DIGIT
---	--	--

**Overburden and Bedrock**  
**Materials Interval**

<b>Formation ID:</b>	1006607176
<b>Layer:</b>	2
<b>Color:</b>	8
<b>General Color:</b>	BLACK
<b>Mat1:</b>	01
<b>Most Common Material:</b>	FILL
<b>Mat2:</b>	

Map Key	Number of Records	Elevation (m)	Site	DB
<b>Other Materials:</b>				
<b>Mat3:</b>				
<b>Other Materials:</b>				
<b>Formation Top Depth:</b>		1.5		
<b>Formation End Depth:</b>		2.5		
<b>Formation End Depth UOM:</b>		ft		
<b><u>Overburden and Bedrock</u></b>				
<b><u>Materials Interval</u></b>				
<b>Formation ID:</b>		1006607178		
<b>Layer:</b>		4		
<b>Color:</b>		6		
<b>General Color:</b>		BROWN		
<b>Mat1:</b>		05		
<b>Most Common Material:</b>		CLAY		
<b>Mat2:</b>		84		
<b>Other Materials:</b>		SILTY		
<b>Mat3:</b>		34		
<b>Other Materials:</b>		TILL		
<b>Formation Top Depth:</b>		5		
<b>Formation End Depth:</b>		35		
<b>Formation End Depth UOM:</b>		ft		
<b><u>Overburden and Bedrock</u></b>				
<b><u>Materials Interval</u></b>				
<b>Formation ID:</b>		1006607177		
<b>Layer:</b>		3		
<b>Color:</b>		6		
<b>General Color:</b>		BROWN		
<b>Mat1:</b>		05		
<b>Most Common Material:</b>		CLAY		
<b>Mat2:</b>		84		
<b>Other Materials:</b>		SILTY		
<b>Mat3:</b>		01		
<b>Other Materials:</b>		FILL		
<b>Formation Top Depth:</b>		2.5		
<b>Formation End Depth:</b>		5		
<b>Formation End Depth UOM:</b>		ft		
<b><u>Overburden and Bedrock</u></b>				
<b><u>Materials Interval</u></b>				
<b>Formation ID:</b>		1006607175		
<b>Layer:</b>		1		
<b>Color:</b>		6		
<b>General Color:</b>		BROWN		
<b>Mat1:</b>		05		
<b>Most Common Material:</b>		CLAY		
<b>Mat2:</b>		84		
<b>Other Materials:</b>		SILTY		
<b>Mat3:</b>		01		
<b>Other Materials:</b>		FILL		
<b>Formation Top Depth:</b>		0		
<b>Formation End Depth:</b>		1.5		
<b>Formation End Depth UOM:</b>		ft		
<b><u>Annular Space/Abandonment</u></b>				
<b><u>Sealing Record</u></b>				
<b>Plug ID:</b>		1006607186		

<b>Map Key</b>	<b>Number of Records</b>	<b>Elevation (m)</b>	<b>Site</b>	<b>DB</b>
<b>Layer:</b>		1		
<b>Plug From:</b>		0		
<b>Plug To:</b>		28		
<b>Plug Depth UOM:</b>		ft		
<b><u>Method of Construction &amp; Well Use</u></b>				
<b>Method Construction ID:</b>				
<b>Method Construction Code:</b>		2		
<b>Method Construction:</b>		Rotary (Convent.)		
<b>Other Method Construction:</b>				
<b><u>Pipe Information</u></b>				
<b>Pipe ID:</b>		1006607174		
<b>Casing No:</b>		0		
<b>Comment:</b>				
<b>Alt Name:</b>				
<b><u>Construction Record - Casing</u></b>				
<b>Casing ID:</b>		1006607181		
<b>Layer:</b>		1		
<b>Material:</b>		5		
<b>Open Hole or Material:</b>		PLASTIC		
<b>Depth From:</b>		0		
<b>Depth To:</b>		30		
<b>Casing Diameter:</b>		2		
<b>Casing Diameter UOM:</b>		inch		
<b>Casing Depth UOM:</b>		ft		
<b><u>Construction Record - Screen</u></b>				
<b>Screen ID:</b>		1006607182		
<b>Layer:</b>		1		
<b>Slot:</b>		10		
<b>Screen Top Depth:</b>		30		
<b>Screen End Depth:</b>		35		
<b>Screen Material:</b>		5		
<b>Screen Depth UOM:</b>		ft		
<b>Screen Diameter UOM:</b>		inch		
<b>Screen Diameter:</b>		2.125		
<b><u>Water Details</u></b>				
<b>Water ID:</b>		1006607180		
<b>Layer:</b>		1		
<b>Kind Code:</b>		8		
<b>Kind:</b>		Untested		
<b>Water Found Depth:</b>		20		
<b>Water Found Depth UOM:</b>		ft		
<b><u>Hole Diameter</u></b>				
<b>Hole ID:</b>		1006607179		
<b>Diameter:</b>		6		
<b>Depth From:</b>		0		
<b>Depth To:</b>		35		
<b>Hole Depth UOM:</b>		ft		

**Hole Diameter UOM:** inch

<a href="#"><u>247</u></a>	1 of 1	223.9	<b>Brampton ON</b>	<b>WWIS</b>
----------------------------	--------	-------	--------------------	-------------

**Well ID:** 7283346  
**Construction Date:**  
**Primary Water Use:** Test Hole  
**Sec. Water Use:** Monitoring  
**Final Well Status:** Monitoring and Test Hole  
**Water Type:**  
**Casing Material:**  
**Audit No:** Z247275  
**Tag:** A209441  
**Construction Method:**  
**Elevation (m):**  
**Elevation Reliability:**  
**Depth to Bedrock:**  
**Well Depth:**  
**Overburden/Bedrock:**  
**Pump Rate:**  
**Static Water Level:**  
**Flowing (Y/N):**  
**Flow Rate:**  
**Clear/Cloudy:**

**Data Entry Status:**  
**Data Src:**  
**Date Received:** 3/17/2017  
**Selected Flag:** Yes  
**Abandonment Rec:**  
**Contractor:** 7230  
**Form Version:** 7  
**Owner:**  
**Street Name:** 10 BINSELL AVE  
**County:** PEEL  
**Municipality:** BRAMPTON CITY  
**Site Info:**  
**Lot:**  
**Concession:**  
**Concession Name:**  
**Easting NAD83:**  
**Northing NAD83:**  
**Zone:**  
**UTM Reliability:**

**Bore Hole Information**

**Bore Hole ID:** 1006369059  
**DP2BR:**  
**Spatial Status:**  
**Code OB:**  
**Code OB Desc:**  
**Open Hole:**  
**Cluster Kind:**  
**Date Completed:** 8/18/2016  
**Remarks:**  
**Elevrc Desc:**  
**Location Source Date:**  
**Improvement Location Source:**  
**Improvement Location Method:**  
**Source Revision Comment:**  
**Supplier Comment:**

**Elevation:** 225.171493  
**Elevrc:**  
**Zone:** 17  
**East83:** 600345  
**North83:** 4838929  
**Org CS:** UTM83  
**UTMRC:** 4  
**UTMRC Desc:** margin of error : 30 m - 100 m  
**Location Method:** wwr

**Overburden and Bedrock Materials Interval**

**Formation ID:** 1006598851  
**Layer:** 2  
**Color:** 6  
**General Color:** BROWN  
**Mat1:** 28  
**Most Common Material:** SAND  
**Mat2:** 11  
**Other Materials:** GRAVEL  
**Mat3:** 01  
**Other Materials:** FILL  
**Formation Top Depth:** 0.1  
**Formation End Depth:** 2.1  
**Formation End Depth UOM:** m

**Overburden and Bedrock**

<b>Map Key</b>	<b>Number of Records</b>	<b>Elevation (m)</b>	<b>Site</b>	<b>DB</b>
<b><u>Materials Interval</u></b>				
<b>Formation ID:</b>		1006598852		
<b>Layer:</b>		3		
<b>Color:</b>		6		
<b>General Color:</b>		BROWN		
<b>Mat1:</b>		06		
<b>Most Common Material:</b>		SILT		
<b>Mat2:</b>		81		
<b>Other Materials:</b>		SANDY		
<b>Mat3:</b>		66		
<b>Other Materials:</b>		DENSE		
<b>Formation Top Depth:</b>		2.1		
<b>Formation End Depth:</b>		4.6		
<b>Formation End Depth UOM:</b>		m		
<b><u>Overburden and Bedrock</u></b>				
<b><u>Materials Interval</u></b>				
<b>Formation ID:</b>		1006598850		
<b>Layer:</b>		1		
<b>Color:</b>		8		
<b>General Color:</b>		BLACK		
<b>Mat1:</b>		27		
<b>Most Common Material:</b>		OTHER		
<b>Mat2:</b>				
<b>Other Materials:</b>				
<b>Mat3:</b>		73		
<b>Other Materials:</b>		HARD		
<b>Formation Top Depth:</b>		0		
<b>Formation End Depth:</b>		0.1		
<b>Formation End Depth UOM:</b>		m		
<b><u>Annular Space/Abandonment</u></b>				
<b><u>Sealing Record</u></b>				
<b>Plug ID:</b>		1006598860		
<b>Layer:</b>		1		
<b>Plug From:</b>		0		
<b>Plug To:</b>		3		
<b>Plug Depth UOM:</b>		m		
<b><u>Method of Construction &amp; Well Use</u></b>				
<b>Method Construction ID:</b>				
<b>Method Construction Code:</b>		6		
<b>Method Construction:</b>		Boring		
<b>Other Method Construction:</b>				
<b><u>Pipe Information</u></b>				
<b>Pipe ID:</b>		1006598849		
<b>Casing No:</b>		0		
<b>Comment:</b>				
<b>Alt Name:</b>				
<b><u>Construction Record - Casing</u></b>				
<b>Casing ID:</b>		1006598855		
<b>Layer:</b>		1		

**Material:** 5  
**Open Hole or Material:** PLASTIC  
**Depth From:** 0  
**Depth To:** 4  
**Casing Diameter:** 5  
**Casing Diameter UOM:** cm  
**Casing Depth UOM:** m

**Construction Record - Screen**

**Screen ID:** 1006598856  
**Layer:** 1  
**Slot:** 10  
**Screen Top Depth:** 3  
**Screen End Depth:** 4.6  
**Screen Material:** 5  
**Screen Depth UOM:** m  
**Screen Diameter UOM:** cm  
**Screen Diameter:** 5.2

**Water Details**

**Water ID:** 1006598854  
**Layer:** 1  
**Kind Code:** 8  
**Kind:** Untested  
**Water Found Depth:** 1.7  
**Water Found Depth UOM:** m

**Hole Diameter**

**Hole ID:** 1006598853  
**Diameter:** 15  
**Depth From:** 0  
**Depth To:** 4.6  
**Hole Depth UOM:** m  
**Hole Diameter UOM:** cm

[248](#)

1 of 2

215.0

**Brampton ON**

[WWIS](#)

**Well ID:** 7110554  
**Construction Date:**  
**Primary Water Use:** Monitoring and Test Hole  
**Sec. Water Use:** 0  
**Final Well Status:** Monitoring and Test Hole  
**Water Type:**  
**Casing Material:**  
**Audit No:** Z85848  
**Tag:** A075440  
**Construction Method:**  
**Elevation (m):**  
**Elevation Reliability:**  
**Depth to Bedrock:**  
**Well Depth:**  
**Overburden/Bedrock:**  
**Pump Rate:**  
**Static Water Level:**  
**Flowing (Y/N):**  
**Flow Rate:**  
**Clear/Cloudy:**

**Data Entry Status:**  
**Data Src:**  
**Date Received:** 8/28/2008  
**Selected Flag:** Yes  
**Abandonment Rec:**  
**Contractor:** 7241  
**Form Version:** 7  
**Owner:**  
**Street Name:** QUEEN ST. & CENTRE ST.  
**County:** PEEL  
**Municipality:** BRAMPTON CITY  
**Site Info:** WKQ-000547  
**Lot:**  
**Concession:**  
**Concession Name:**  
**Easting NAD83:**  
**Northing NAD83:**  
**Zone:**  
**UTM Reliability:**

**Bore Hole Information**

<b>Bore Hole ID:</b>	1001766605	<b>Elevation:</b>	216.822235
<b>DP2BR:</b>		<b>Elevrc:</b>	
<b>Spatial Status:</b>		<b>Zone:</b>	17
<b>Code OB:</b>		<b>East83:</b>	600339
<b>Code OB Desc:</b>		<b>North83:</b>	4838250
<b>Open Hole:</b>		<b>Org CS:</b>	UTM83
<b>Cluster Kind:</b>		<b>UTMRC:</b>	3
<b>Date Completed:</b>	8/15/2008	<b>UTMRC Desc:</b>	margin of error : 10 - 30 m
<b>Remarks:</b>		<b>Location Method:</b>	wwr
<b>Elevrc Desc:</b>			
<b>Location Source Date:</b>			
<b>Improvement Location Source:</b>			
<b>Improvement Location Method:</b>			
<b>Source Revision Comment:</b>			
<b>Supplier Comment:</b>			

**Overburden and Bedrock**

**Materials Interval**

<b>Formation ID:</b>	1001869592
<b>Layer:</b>	3
<b>Color:</b>	2
<b>General Color:</b>	GREY
<b>Mat1:</b>	06
<b>Most Common Material:</b>	SILT
<b>Mat2:</b>	05
<b>Other Materials:</b>	CLAY
<b>Mat3:</b>	34
<b>Other Materials:</b>	TILL
<b>Formation Top Depth:</b>	12
<b>Formation End Depth:</b>	18
<b>Formation End Depth UOM:</b>	ft

**Overburden and Bedrock**

**Materials Interval**

<b>Formation ID:</b>	1001869591
<b>Layer:</b>	2
<b>Color:</b>	6
<b>General Color:</b>	BROWN
<b>Mat1:</b>	06
<b>Most Common Material:</b>	SILT
<b>Mat2:</b>	05
<b>Other Materials:</b>	CLAY
<b>Mat3:</b>	34
<b>Other Materials:</b>	TILL
<b>Formation Top Depth:</b>	1.6
<b>Formation End Depth:</b>	12
<b>Formation End Depth UOM:</b>	ft

**Overburden and Bedrock**

**Materials Interval**

<b>Formation ID:</b>	1001869590
<b>Layer:</b>	1
<b>Color:</b>	8
<b>General Color:</b>	BLACK
<b>Mat1:</b>	
<b>Most Common Material:</b>	
<b>Mat2:</b>	



<b>Map Key</b>	<b>Number of Records</b>	<b>Elevation (m)</b>	<b>Site</b>	<b>DB</b>
<b>Other Materials:</b>				
<b>Mat3:</b>				
<b>Other Materials:</b>				
<b>Formation Top Depth:</b>		0		
<b>Formation End Depth:</b>		1.6		
<b>Formation End Depth UOM:</b>		ft		
<b><u>Annular Space/Abandonment Sealing Record</u></b>				
<b>Plug ID:</b>		1001869595		
<b>Layer:</b>		2		
<b>Plug From:</b>		1.6		
<b>Plug To:</b>		6		
<b>Plug Depth UOM:</b>		ft		
<b><u>Annular Space/Abandonment Sealing Record</u></b>				
<b>Plug ID:</b>		1001869594		
<b>Layer:</b>		1		
<b>Plug From:</b>		0		
<b>Plug To:</b>		1.6		
<b>Plug Depth UOM:</b>		ft		
<b><u>Annular Space/Abandonment Sealing Record</u></b>				
<b>Plug ID:</b>		1001869596		
<b>Layer:</b>		3		
<b>Plug From:</b>		6		
<b>Plug To:</b>		18		
<b>Plug Depth UOM:</b>		ft		
<b><u>Method of Construction &amp; Well Use</u></b>				
<b>Method Construction ID:</b>				
<b>Method Construction Code:</b>		D		
<b>Method Construction:</b>		Direct Push		
<b>Other Method Construction:</b>				
<b><u>Pipe Information</u></b>				
<b>Pipe ID:</b>		1001869589		
<b>Casing No:</b>		0		
<b>Comment:</b>				
<b>Alt Name:</b>				
<b><u>Construction Record - Casing</u></b>				
<b>Casing ID:</b>		1001869598		
<b>Layer:</b>		1		
<b>Material:</b>		5		
<b>Open Hole or Material:</b>		PLASTIC		
<b>Depth From:</b>		0		
<b>Depth To:</b>		8		
<b>Casing Diameter:</b>		1.5		
<b>Casing Diameter UOM:</b>		inch		
<b>Casing Depth UOM:</b>		ft		

**Construction Record - Screen**

Screen ID: 1001869599  
 Layer: 1  
 Slot: 10  
 Screen Top Depth: 8  
 Screen End Depth: 18  
 Screen Material: 5  
 Screen Depth UOM: ft  
 Screen Diameter UOM: inch  
 Screen Diameter: 1.9

**Hole Diameter**

Hole ID: 1001869593  
 Diameter: 3.25  
 Depth From: 0  
 Depth To: 18  
 Hole Depth UOM: ft  
 Hole Diameter UOM: inch

[248](#)      2 of 2      215.0      **Brampton ON**      [WWIS](#)

<p>Well ID: 7110555          Construction Date:          Primary Water Use: Monitoring and Test Hole          Sec. Water Use: 0          Final Well Status: Monitoring and Test Hole          Water Type:          Casing Material:          Audit No: Z85849          Tag: A075516          Construction Method:          Elevation (m):          Elevation Reliability:          Depth to Bedrock:          Well Depth:          Overburden/Bedrock:          Pump Rate:          Static Water Level:          Flowing (Y/N):          Flow Rate:          Clear/Cloudy:</p>	<p>Data Entry Status:          Data Src:          Date Received: 8/28/2008          Selected Flag: Yes          Abandonment Rec:          Contractor: 7241          Form Version: 7          Owner:          Street Name: QUEEN ST. &amp; CENTRE ST.          County: PEEL          Municipality: BRAMPTON CITY          Site Info: WKQ-000547          Lot:          Concession:          Concession Name:          Easting NAD83:          Northing NAD83:          Zone:          UTM Reliability:</p>
--	---

**Bore Hole Information**

<p>Bore Hole ID: 1001766608          DP2BR:          Spatial Status:          Code OB:          Code OB Desc:          Open Hole:          Cluster Kind:          Date Completed: 8/15/2008          Remarks:          Elevrc Desc:          Location Source Date:          Improvement Location Source:          Improvement Location Method:          Source Revision Comment:</p>	<p>Elevation: 216.822235          Elevrc:          Zone: 17          East83: 600339          North83: 4838250          Org CS: UTM83          UTMRC: 3          UTMRC Desc: margin of error : 10 - 30 m          Location Method: wwr</p>
--	---

**Supplier Comment:**

**Overburden and Bedrock Materials Interval**

**Formation ID:** 1001869668  
**Layer:** 3  
**Color:** 2  
**General Color:** GREY  
**Mat1:** 06  
**Most Common Material:** SILT  
**Mat2:** 05  
**Other Materials:** CLAY  
**Mat3:** 34  
**Other Materials:** TILL  
**Formation Top Depth:** 12  
**Formation End Depth:** 18  
**Formation End Depth UOM:** ft

**Overburden and Bedrock Materials Interval**

**Formation ID:** 1001869666  
**Layer:** 1  
**Color:** 8  
**General Color:** BLACK  
**Mat1:**  
**Most Common Material:**  
**Mat2:**  
**Other Materials:**  
**Mat3:**  
**Other Materials:**  
**Formation Top Depth:** 0  
**Formation End Depth:** 1.6  
**Formation End Depth UOM:** ft

**Overburden and Bedrock Materials Interval**

**Formation ID:** 1001869667  
**Layer:** 2  
**Color:** 6  
**General Color:** BROWN  
**Mat1:** 06  
**Most Common Material:** SILT  
**Mat2:** 05  
**Other Materials:** CLAY  
**Mat3:** 34  
**Other Materials:** TILL  
**Formation Top Depth:** 1.6  
**Formation End Depth:** 12  
**Formation End Depth UOM:** ft

**Annular Space/Abandonment Sealing Record**

**Plug ID:** 1001869670  
**Layer:** 1  
**Plug From:** 0  
**Plug To:** 1.6  
**Plug Depth UOM:** ft

<b>Map Key</b>	<b>Number of Records</b>	<b>Elevation (m)</b>	<b>Site</b>	<b>DB</b>
<b><u>Annular Space/Abandonment Sealing Record</u></b>				
<b>Plug ID:</b>		1001869672		
<b>Layer:</b>		3		
<b>Plug From:</b>		6		
<b>Plug To:</b>		18		
<b>Plug Depth UOM:</b>		ft		
<b><u>Annular Space/Abandonment Sealing Record</u></b>				
<b>Plug ID:</b>		1001869671		
<b>Layer:</b>		2		
<b>Plug From:</b>		1.6		
<b>Plug To:</b>		6		
<b>Plug Depth UOM:</b>		ft		
<b><u>Method of Construction &amp; Well Use</u></b>				
<b>Method Construction ID:</b>				
<b>Method Construction Code:</b>		D		
<b>Method Construction:</b>		Direct Push		
<b>Other Method Construction:</b>				
<b><u>Pipe Information</u></b>				
<b>Pipe ID:</b>		1001869665		
<b>Casing No:</b>		0		
<b>Comment:</b>				
<b>Alt Name:</b>				
<b><u>Construction Record - Casing</u></b>				
<b>Casing ID:</b>		1001869674		
<b>Layer:</b>		1		
<b>Material:</b>		5		
<b>Open Hole or Material:</b>		PLASTIC		
<b>Depth From:</b>		0		
<b>Depth To:</b>		8		
<b>Casing Diameter:</b>		1.5		
<b>Casing Diameter UOM:</b>		inch		
<b>Casing Depth UOM:</b>		ft		
<b><u>Construction Record - Screen</u></b>				
<b>Screen ID:</b>		1001869675		
<b>Layer:</b>		1		
<b>Slot:</b>		10		
<b>Screen Top Depth:</b>		8		
<b>Screen End Depth:</b>		18		
<b>Screen Material:</b>		5		
<b>Screen Depth UOM:</b>		ft		
<b>Screen Diameter UOM:</b>		inch		
<b>Screen Diameter:</b>		1.9		
<b><u>Hole Diameter</u></b>				
<b>Hole ID:</b>		1001869669		

Map Key	Number of Records	Elevation (m)	Site	DB
		Diameter:	3.25	
		Depth From:	0	
		Depth To:	18	
		Hole Depth UOM:	ft	
		Hole Diameter UOM:	inch	
<a href="#">249</a>	1 of 1	217.5	<b>Aim Environmental Group&lt;UNOFFICIAL&gt; Queen Street and Center St Brampton ON</b>	<b>SPL</b>
<b>Ref No:</b>	4422-8TPVUW	<b>Discharger Report:</b>		
<b>Site No:</b>		<b>Material Group:</b>		
<b>Incident Dt:</b>	25-APR-12	<b>Health/Env Conseq:</b>		
<b>Year:</b>		<b>Client Type:</b>		
<b>Incident Cause:</b>	Other Discharges	<b>Sector Type:</b>	Other	
<b>Incident Event:</b>		<b>Agency Involved:</b>		
<b>Contaminant Code:</b>	43	<b>Nearest Watercourse:</b>		
<b>Contaminant Name:</b>	SEDIMENT(SUSPENDED SOLIDS/ SAND/ SILT)	<b>Site Address:</b>	Queen Street and Center St	
<b>Contaminant Limit 1:</b>		<b>Site District Office:</b>		
<b>Contam Limit Freq 1:</b>		<b>Site Postal Code:</b>		
<b>Contaminant UN No 1:</b>		<b>Site Region:</b>		
<b>Environment Impact:</b>	Confirmed	<b>Site Municipality:</b>	Brampton	
<b>Nature of Impact:</b>	Surface Water Pollution	<b>Site Lot:</b>		
<b>Receiving Medium:</b>	Sewage - Municipal/Private and Commercial	<b>Site Conc:</b>		
<b>Receiving Env:</b>		<b>Northing:</b>		
<b>MOE Response:</b>		<b>Easting:</b>		
<b>Dt MOE Arvl on Scn:</b>		<b>Site Geo Ref Accu:</b>		
<b>MOE Reported Dt:</b>	25-APR-12	<b>Site Map Datum:</b>		
<b>Dt Document Closed:</b>		<b>SAC Action Class:</b>	Watercourse Spills	
<b>Incident Reason:</b>	Spill	<b>Source Type:</b>		
<b>Site Name:</b>	sediment in Etobicoke Creek<UNOFFICIAL>			
<b>Site County/District:</b>				
<b>Site Geo Ref Meth:</b>				
<b>Incident Summary:</b>	Aim Environmental: sediment to Etobicoke Creek			
<b>Contaminant Qty:</b>				

<a href="#">250</a>	1 of 4	217.5	<b>R.M. OF PEEL CENTRE ST./QUEEN ST./WOODWARD BRAMPTON CITY ON</b>	<b>CA</b>
<b>Certificate #:</b>	3-0250-93-			
<b>Application Year:</b>	93			
<b>Issue Date:</b>	3/24/1993			
<b>Approval Type:</b>	Municipal sewage			
<b>Status:</b>	Approved			
<b>Application Type:</b>				
<b>Client Name:</b>				
<b>Client Address:</b>				
<b>Client City:</b>				
<b>Client Postal Code:</b>				
<b>Project Description:</b>				
<b>Contaminants:</b>				
<b>Emission Control:</b>				

<a href="#">250</a>	2 of 4	217.5	<b>UNKNOWN QUEEN ST WEST OF CENTRE STREET (SOUTH SIDE) BRAMPTON CITY ON</b>	<b>SPL</b>
<b>Ref No:</b>	36657	<b>Discharger Report:</b>		
<b>Site No:</b>		<b>Material Group:</b>		

Map Key	Number of Records	Elevation (m)	Site	DB
<b>Incident Dt:</b>	6/22/1990			
<b>Year:</b>				
<b>Incident Cause:</b>	UNDERGROUND TANK LEAK			
<b>Incident Event:</b>				
<b>Contaminant Code:</b>				
<b>Contaminant Name:</b>				
<b>Contaminant Limit 1:</b>				
<b>Contam Limit Freq 1:</b>				
<b>Contaminant UN No 1:</b>				
<b>Environment Impact:</b>	NOT ANTICIPATED			
<b>Nature of Impact:</b>				
<b>Receiving Medium:</b>	LAND / WATER			
<b>Receiving Env:</b>				
<b>MOE Response:</b>				
<b>Dt MOE Arvl on Scn:</b>				
<b>MOE Reported Dt:</b>	6/22/1990			
<b>Dt Document Closed:</b>				
<b>Incident Reason:</b>	UNKNOWN			
<b>Site Name:</b>				
<b>Site County/District:</b>				
<b>Site Geo Ref Meth:</b>				
<b>Incident Summary:</b>	GASOLINE ODOURS & FILM ONWATER IN BELL MANHOLE, SUSPECT ABANDONED GAS STN			
<b>Contaminant Qty:</b>				

<a href="#">250</a>	3 of 4	217.5	<b>R.M. OF PEEL QUEEN ST./CENTRE ST. BRAMPTON CITY ON</b>	CA
<b>Certificate #:</b>	3-0026-96-			
<b>Application Year:</b>	96			
<b>Issue Date:</b>	1/24/1996			
<b>Approval Type:</b>	Municipal sewage			
<b>Status:</b>	Approved			
<b>Application Type:</b>				
<b>Client Name:</b>				
<b>Client Address:</b>				
<b>Client City:</b>				
<b>Client Postal Code:</b>				
<b>Project Description:</b>				
<b>Contaminants:</b>				
<b>Emission Control:</b>				

<a href="#">250</a>	4 of 4	217.5	<b>GO Transit INTERSECTION OF CENTRE ST. AND QUEEN ST.&lt;UNOFFICIAL&gt; Brampton ON</b>	SPL
<b>Ref No:</b>	4815-62M3ZU			
<b>Site No:</b>				
<b>Incident Dt:</b>	7/5/2004			
<b>Year:</b>				
<b>Incident Cause:</b>	Unknown			
<b>Incident Event:</b>				
<b>Contaminant Code:</b>	15			
<b>Contaminant Name:</b>	ENGINE OIL			
<b>Contaminant Limit 1:</b>				
<b>Contam Limit Freq 1:</b>				
<b>Contaminant UN No 1:</b>				
<b>Environment Impact:</b>	Possible			
<b>Nature of Impact:</b>	Soil Contamination; Surface Water Pollution			
<b>Receiving Medium:</b>	Land & Water			
<b>Receiving Env:</b>				
<b>MOE Response:</b>				
<b>Discharger Report:</b>				
<b>Material Group:</b>	Oil			
<b>Health/Env Conseq:</b>				
<b>Client Type:</b>				
<b>Sector Type:</b>	Other Motor Vehicle			
<b>Agency Involved:</b>				
<b>Nearest Watercourse:</b>				
<b>Site Address:</b>				
<b>Site District Office:</b>	Halton-Peel			
<b>Site Postal Code:</b>				
<b>Site Region:</b>	Central			
<b>Site Municipality:</b>	Brampton			
<b>Site Lot:</b>				
<b>Site Conc:</b>				
<b>Northing:</b>				
<b>Easting:</b>				

Map Key	Number of Records	Elevation (m)	Site	DB
<b>Dt MOE Arvl on Scn:</b> <b>MOE Reported Dt:</b> 7/5/2004 <b>Dt Document Closed:</b> <b>Incident Reason:</b> Fire/Explosion - Resulting from fires/explosions (Not occurrences which cause a fire or explosion) <b>Site Name:</b> INTERSECTION OF CENTRE ST. AND QUEEN ST.<UNOFFICIAL> <b>Site County/District:</b> <b>Site Geo Ref Meth:</b> <b>Incident Summary:</b> GO Transit: engine fire, 36L oil to c/b <b>Contaminant Qty:</b> 36 L <b>Site Geo Ref Accu:</b> <b>Site Map Datum:</b> <b>SAC Action Class:</b> Spill to Land <b>Source Type:</b>				

<a href="#">251</a>	1 of 12	217.2	<b>Dominion Skate Company Ltd.</b> 45 Railroad St Brampton ON L6X 1G4	SCT
<b>Established:</b> 1946 <b>Plant Size (ft²):</b> 60000 <b>Employment:</b>				
<b>--Details--</b>				
<b>Description:</b> All Other Miscellaneous Fabricated Metal Product Manufacturing <b>SIC/NAICS Code:</b> 332999 <b>Description:</b> Sporting and Athletic Goods Manufacturing <b>SIC/NAICS Code:</b> 339920				

<a href="#">251</a>	2 of 12	217.2	<b>HARVEST CUSTOM WOODWORKING</b> 45 RAILROAD ST BRAMPTON ON L6X 1G4	SCT
<b>Established:</b> 1979 <b>Plant Size (ft²):</b> 1200 <b>Employment:</b> 1				
<b>--Details--</b>				
<b>Description:</b> WOOD HOUSEHOLD FURNITURE, EXCEPT UPHOLSTERED <b>SIC/NAICS Code:</b> 2511 <b>Description:</b> WOOD OFFICE FURNITURE <b>SIC/NAICS Code:</b> 2521 <b>Description:</b> Other Wood Household Furniture Manufacturing <b>SIC/NAICS Code:</b> 337123 <b>Description:</b> Wood Office Furniture, including Custom Architectural Woodwork, Manufacturing <b>SIC/NAICS Code:</b> 337213				

<a href="#">251</a>	3 of 12	217.2	<b>Widecom Group Inc.</b> 45 Railroad Street Brampton ON L6X 1G4	SCT
<b>Established:</b> 1990 <b>Plant Size (ft²):</b> <b>Employment:</b> 6				
<b>--Details--</b>				

<b>Map Key</b>	<b>Number of Records</b>	<b>Elevation (m)</b>	<b>Site</b>	<b>DB</b>
<hr/>				
<b>Description:</b>		Commercial and Service Industry Machinery Manufacturing		
<b>SIC/NAICS Code:</b>		333310		
<b>Description:</b>		Computer and Peripheral Equipment Manufacturing		
<b>SIC/NAICS Code:</b>		334110		
<b>Description:</b>		Telephone Apparatus Manufacturing		
<b>SIC/NAICS Code:</b>		334210		
<hr/>				
<a href="#">251</a>	4 of 12	217.2	<b>Memorial Imaging Inc.</b> 45 Railroad St Unit 200 Brampton ON L6X 1G4	<b>SCT</b>
<b>Established:</b>		1996		
<b>Plant Size (ft²):</b>		5500		
<b>Employment:</b>		10		
<b>--Details--</b>				
<b>Description:</b>		All Other Miscellaneous Fabricated Metal Product Manufacturing		
<b>SIC/NAICS Code:</b>		332999		
<hr/>				
<a href="#">251</a>	5 of 12	217.2	<b>Widescan Inc.</b> 45 Railroad St Brampton ON L6X 1G4	<b>SCT</b>
<b>Established:</b>		1990		
<b>Plant Size (ft²):</b>		6		
<b>Employment:</b>				
<b>--Details--</b>				
<b>Description:</b>		Commercial and Service Industry Machinery Manufacturing		
<b>SIC/NAICS Code:</b>		333310		
<b>Description:</b>		Computer and Peripheral Equipment Manufacturing		
<b>SIC/NAICS Code:</b>		334110		
<hr/>				
<a href="#">251</a>	6 of 12	217.2	<b>Stephens Rivet &amp; Machine Inc.</b> 45 Railroad St Brampton ON L6X 1G4	<b>SCT</b>
<b>Established:</b>		1998		
<b>Plant Size (ft²):</b>				
<b>Employment:</b>				
<b>--Details--</b>				
<b>Description:</b>		Cutlery and Hand Tool Manufacturing		
<b>SIC/NAICS Code:</b>		332210		
<b>Description:</b>		Turned Product and Screw, Nut and Bolt Manufacturing		
<b>SIC/NAICS Code:</b>		332720		
<b>Description:</b>		Other Metalworking Machinery Manufacturing		
<b>SIC/NAICS Code:</b>		333519		
<b>Description:</b>		Hardware Wholesaler-Distributors		
<b>SIC/NAICS Code:</b>		416330		



Map Key	Number of Records	Elevation (m)	Site	DB
<b>Description:</b>		Industrial Machinery, Equipment and Supplies Wholesaler-Distributors		
<b>SIC/NAICS Code:</b>		417230		
<a href="#">251</a>	7 of 12	217.2	<b>Dominion Skate&lt;UNOFFICIAL&gt;</b> 45 Railroad St. Brampton ON L6X 1G4	<b>SPL</b>
<b>Ref No:</b>	4356-63QMTB		<b>Discharger Report:</b>	
<b>Site No:</b>			<b>Material Group:</b>	Chemical
<b>Incident Dt:</b>	8/10/2004		<b>Health/Env Conseq:</b>	
<b>Year:</b>			<b>Client Type:</b>	
<b>Incident Cause:</b>	Other Discharges		<b>Sector Type:</b>	Other Plant
<b>Incident Event:</b>			<b>Agency Involved:</b>	
<b>Contaminant Code:</b>			<b>Nearest Watercourse:</b>	
<b>Contaminant Name:</b>	LACQUER		<b>Site Address:</b>	
<b>Contaminant Limit 1:</b>			<b>Site District Office:</b>	Halton-Peel
<b>Contam Limit Freq 1:</b>			<b>Site Postal Code:</b>	
<b>Contaminant UN No 1:</b>			<b>Site Region:</b>	Central
<b>Environment Impact:</b>	Possible		<b>Site Municipality:</b>	Brampton
<b>Nature of Impact:</b>	Soil Contamination		<b>Site Lot:</b>	
<b>Receiving Medium:</b>	Land		<b>Site Conc:</b>	
<b>Receiving Env:</b>			<b>Northing:</b>	
<b>MOE Response:</b>			<b>Easting:</b>	
<b>Dt MOE Arvl on Scn:</b>			<b>Site Geo Ref Accu:</b>	
<b>MOE Reported Dt:</b>	8/10/2004		<b>Site Map Datum:</b>	
<b>Dt Document Closed:</b>			<b>SAC Action Class:</b>	
<b>Incident Reason:</b>	Other - Reason not otherwise defined		<b>Source Type:</b>	
<b>Site Name:</b>	DOMINION SKATE<UNOFFICIAL>			
<b>Site County/District:</b>				
<b>Site Geo Ref Meth:</b>				
<b>Incident Summary:</b>	Dominion Skate - 40 gal. laquer thinner to ground.			
<b>Contaminant Qty:</b>				
<a href="#">251</a>	8 of 12	217.2	<b>Trifield Construction</b> 45 Railroad Street Brampton ON	<b>GEN</b>
<b>Generator No:</b>	ON6763059		<b>PO Box No:</b>	
<b>Status:</b>			<b>Country:</b>	
<b>Approval Years:</b>	2013		<b>Choice of Contact:</b>	
<b>Contam. Facility:</b>			<b>Co Admin:</b>	
<b>MHSW Facility:</b>			<b>Phone No Admin:</b>	
<b>SIC Code:</b>	236110			
<b>SIC Description:</b>	RESIDENTIAL BUILDING CONSTRUCTION			
<b>Detail(s)</b>				
<b>Waste Class:</b>	251			
<b>Waste Class Desc:</b>	OIL SKIMMINGS & SLUDGES			
<a href="#">251</a>	9 of 12	217.2	<b>The Corporation of the City of Brampton</b> 45 Railroad St Brampton ON	<b>SPL</b>
<b>Ref No:</b>	0113-A5R6YN		<b>Discharger Report:</b>	
<b>Site No:</b>	NA		<b>Material Group:</b>	
<b>Incident Dt:</b>	12/31/2015		<b>Health/Env Conseq:</b>	
<b>Year:</b>			<b>Client Type:</b>	
<b>Incident Cause:</b>			<b>Sector Type:</b>	Miscellaneous Communal
<b>Incident Event:</b>			<b>Agency Involved:</b>	

Map Key	Number of Records	Elevation (m)	Site	DB
<b>Contaminant Code:</b>	99		<b>Nearest Watercourse:</b> Lake Ontario	
<b>Contaminant Name:</b>	SILT		<b>Site Address:</b> 45 Railroad St	
<b>Contaminant Limit 1:</b>			<b>Site District Office:</b>	
<b>Contam Limit Freq 1:</b>			<b>Site Postal Code:</b>	
<b>Contaminant UN No 1:</b>			<b>Site Region:</b>	
<b>Environment Impact:</b>			<b>Site Municipality:</b> Brampton	
<b>Nature of Impact:</b>			<b>Site Lot:</b>	
<b>Receiving Medium:</b>			<b>Site Conc:</b>	
<b>Receiving Env:</b>			<b>Northing:</b> 4837748	
<b>MOE Response:</b>	No		<b>Easting:</b> 599398	
<b>Dt MOE Arvl on Scn:</b>			<b>Site Geo Ref Accu:</b>	
<b>MOE Reported Dt:</b>	12/31/2015		<b>Site Map Datum:</b>	
<b>Dt Document Closed:</b>	1/27/2016		<b>SAC Action Class:</b> Watercourse Spills	
<b>Incident Reason:</b>	Equipment Failure		<b>Source Type:</b>	
<b>Site Name:</b>	watermain break<UNOFFICIAL>			
<b>Site County/District:</b>				
<b>Site Geo Ref Meth:</b>				
<b>Incident Summary:</b>	ROP: watermain break silt to Fletchers Crk			
<b>Contaminant Qty:</b>	0 n/a			

<a href="#">251</a>	10 of 12	217.2	<b>Astro Environmental</b> 45 Railroad Street Brampton ON L6X1S7	<b>GEN</b>
<b>Generator No:</b>	ON3833222		<b>PO Box No:</b>	
<b>Status:</b>			<b>Country:</b>	Canada
<b>Approval Years:</b>	2016		<b>Choice of Contact:</b>	CO_OFFICIAL
<b>Contam. Facility:</b>	No		<b>Co Admin:</b>	
<b>MHSW Facility:</b>	No		<b>Phone No Admin:</b>	
<b>SIC Code:</b>	236620			
<b>SIC Description:</b>	236620			
<b><u>Detail(s)</u></b>				
<b>Waste Class:</b>	221			
<b>Waste Class Desc:</b>	LIGHT FUELS			

<a href="#">251</a>	11 of 12	217.2	<b>45 RAILROAD STREET LIMITED</b> 45 RAILROAD STREET, CITY OF BRAMPTON, ON L6X 1S7 Brampton ON	<b>RSC</b>
<b>RSC ID:</b>	224006		<b>Cert Date:</b>	
<b>RA No:</b>			<b>Cert Prop Use No:</b>	
<b>RSC Type:</b>	Phase 1 and 2 RSC		<b>Intended Prop Use:</b>	Residential
<b>Curr Property Use:</b>	Industrial		<b>Qual Person Name:</b>	VIKTOR KOPETSKYY
<b>Ministry District:</b>	Halton-Peel District Office		<b>Stratified (Y/N):</b>	
<b>Filing Date:</b>	2017/12/11		<b>Audit (Y/N):</b>	
<b>Date Ack:</b>			<b>Entire Leg Prop. (Y/N):</b>	
<b>Date Returned:</b>			<b>Accuracy Estimate:</b>	
<b>Restoration Type:</b>			<b>Telephone:</b>	
<b>Soil Type:</b>			<b>Fax:</b>	
<b>Criteria:</b>			<b>Email:</b>	
<b>CPU Issued Sect</b>				
<b>1686:</b>				
<b>Asmt Roll No:</b>	10040036052000000			
<b>Prop ID No (PIN):</b>	14108-0534 (LT)			
<b>Property Municipal Address:</b>	45 RAILROAD STREET, CITY OF BRAMPTON, ON L6X 1S7			
<b>Mailing Address:</b>				
<b>Latitude &amp; Longitude:</b>				
<b>UTM Coordinates:</b>				
<b>Consultant:</b>				
<b>Legal Desc:</b>				

**Measurement Method:**

**Applicable Standards:**

**RSC PDF:**

<https://www.lrcsde.lrc.gov.on.ca/BFISWebPublic/pub/viewDocument.action?attachmentId=88813&fileName=BROWNFIELDS-E.pdf>

**Document(s) Detail**

**Document Heading:**

Supporting Documents

**Document Name:**

Parcel Register.pdf

**Document Type:**

Copy of any deed(s), transfer(s) or other document(s)

**Document Link:**

<https://www.lrcsde.lrc.gov.on.ca/BFISWebPublic/pub/viewDocument.action?attachmentId=88817&fileName=Parcel+Register.pdf>

**Document Heading:**

Supporting Documents

**Document Name:**

Past Use Table.pdf

**Document Type:**

Table of Current and Past Property Use

**Document Link:**

<https://www.lrcsde.lrc.gov.on.ca/BFISWebPublic/pub/viewDocument.action?attachmentId=88812&fileName=Past+Use+Table.pdf>

**Document Heading:**

Supporting Documents

**Document Name:**

certificate of status.pdf

**Document Type:**

Certificate of Status

**Document Link:**

<https://www.lrcsde.lrc.gov.on.ca/BFISWebPublic/pub/viewDocument.action?attachmentId=88814&fileName=certificate+of+status.pdf>

**Document Heading:**

Supporting Documents

**Document Name:**

survey plan.pdf

**Document Type:**

A Current plan of Survey

**Document Link:**

<https://www.lrcsde.lrc.gov.on.ca/BFISWebPublic/pub/viewDocument.action?attachmentId=88816&fileName=survey+plan.pdf>

**Document Heading:**

Supporting Documents

**Document Name:**

45 Railroad Lawyers letter.pdf

**Document Type:**

Lawyer's letter consisting of a legal description of the property

**Document Link:**

<https://www.lrcsde.lrc.gov.on.ca/BFISWebPublic/pub/viewDocument.action?attachmentId=88819&fileName=45+Railroad+Lawyers+letter.pdf>

**Document Heading:**

Supporting Documents

**Document Name:**

PhaseTwo.pdf

**Document Type:**

Phase 2 Conceptual Site Model

**Document Link:**

<https://www.lrcsde.lrc.gov.on.ca/BFISWebPublic/pub/viewDocument.action?attachmentId=90871&fileName=PhaseTwo.pdf>

**Document Heading:**

Supporting Documents

**Document Name:**

APEC Table.pdf

**Document Type:**

Area(s) of Potential Environmental Concern

**Document Link:**

<https://www.lrcsde.lrc.gov.on.ca/BFISWebPublic/pub/viewDocument.action?attachmentId=88815&fileName=APEC+Table.pdf>

[251](#)

12 of 12

217.2

**AStro Excavating Inc**  
**45 Railroad St**  
**Brampton ON L6X 1G4**

**GEN**

**Generator No:**

ON3632000

**Status:**

Registered

**Approval Years:**

As of Oct 2019

**Contam. Facility:**

**MHSW Facility:**

**SIC Code:**

**SIC Description:**

**PO Box No:**

**Country:**

Canada

**Choice of Contact:**

**Co Admin:**

**Phone No Admin:**

**Detail(s)**

Map Key	Number of Records	Elevation (m)	Site	DB
<b>Waste Class:</b>		251 L		
<b>Waste Class Desc:</b>		Waste oils/sludges (petroleum based)		
<a href="#">252</a>	1 of 1	217.7	45 Railroad Street Brampton ON	EHS
<b>Order No:</b>	20160121003		<b>Nearest Intersection:</b>	
<b>Status:</b>	C		<b>Municipality:</b>	
<b>Report Type:</b>	Custom Report		<b>Client Prov/State:</b>	ON
<b>Report Date:</b>	27-JAN-16		<b>Search Radius (km):</b>	.25
<b>Date Received:</b>	21-JAN-16		<b>X:</b>	-79.766358
<b>Previous Site Name:</b>			<b>Y:</b>	43.68558
<b>Lot/Building Size:</b>				
<b>Additional Info Ordered:</b>				
<a href="#">253</a>	1 of 1	214.2	28 Elizabeth Street North and 31-33 George Street North Brampton ON L6X 1R3	EHS
<b>Order No:</b>	20190723087		<b>Nearest Intersection:</b>	
<b>Status:</b>	C		<b>Municipality:</b>	
<b>Report Type:</b>	Standard Report		<b>Client Prov/State:</b>	ON
<b>Report Date:</b>	29-JUL-19		<b>Search Radius (km):</b>	.25
<b>Date Received:</b>	23-JUL-19		<b>X:</b>	-79.762891
<b>Previous Site Name:</b>			<b>Y:</b>	43.685681
<b>Lot/Building Size:</b>				
<b>Additional Info Ordered:</b>	Fire Insur. Maps and/or Site Plans; City Directory; Aerial Photos			
<a href="#">254</a>	1 of 1	217.9	ON	WWIS
<b>Well ID:</b>	7265681		<b>Data Entry Status:</b>	Yes
<b>Construction Date:</b>			<b>Data Src:</b>	
<b>Primary Water Use:</b>			<b>Date Received:</b>	6/24/2016
<b>Sec. Water Use:</b>			<b>Selected Flag:</b>	Yes
<b>Final Well Status:</b>			<b>Abandonment Rec:</b>	
<b>Water Type:</b>			<b>Contractor:</b>	7383
<b>Casing Material:</b>			<b>Form Version:</b>	8
<b>Audit No:</b>	C30473		<b>Owner:</b>	
<b>Tag:</b>	A182299		<b>Street Name:</b>	
<b>Construction Method:</b>			<b>County:</b>	PEEL
<b>Elevation (m):</b>			<b>Municipality:</b>	BRAMPTON CITY
<b>Elevation Reliability:</b>			<b>Site Info:</b>	
<b>Depth to Bedrock:</b>			<b>Lot:</b>	
<b>Well Depth:</b>			<b>Concession:</b>	
<b>Overburden/Bedrock:</b>			<b>Concession Name:</b>	
<b>Pump Rate:</b>			<b>Easting NAD83:</b>	
<b>Static Water Level:</b>			<b>Northing NAD83:</b>	
<b>Flowing (Y/N):</b>			<b>Zone:</b>	
<b>Flow Rate:</b>			<b>UTM Reliability:</b>	
<b>Clear/Cloudy:</b>				
<b>Bore Hole Information</b>				
<b>Bore Hole ID:</b>	1006079051		<b>Elevation:</b>	218.023956
<b>DP2BR:</b>			<b>Elevrc:</b>	
<b>Spatial Status:</b>			<b>Zone:</b>	17
<b>Code OB:</b>			<b>East83:</b>	599423
<b>Code OB Desc:</b>			<b>North83:</b>	4837687
<b>Open Hole:</b>			<b>Org CS:</b>	UTM83
<b>Cluster Kind:</b>			<b>UTMRC:</b>	4

Map Key	Number of Records	Elevation (m)	Site	DB
<b>Date Completed:</b>	5/12/2016			
<b>Remarks:</b>				
<b>Elevrc Desc:</b>				
<b>Location Source Date:</b>				
<b>Improvement Location Source:</b>				
<b>Improvement Location Method:</b>				
<b>Source Revision Comment:</b>				
<b>Supplier Comment:</b>				

<a href="#">255</a>	1 of 1	219.9	ON	BORE
<b>Borehole ID:</b>	638944			
<b>OGF ID:</b>	215539341			
<b>Status:</b>				
<b>Type:</b>	Borehole			
<b>Use:</b>	Geotechnical/Geological Investigation			
<b>Completion Date:</b>	DEC-1970			
<b>Static Water Level:</b>				
<b>Primary Water Use:</b>	Not Used			
<b>Sec. Water Use:</b>				
<b>Total Depth m:</b>	5			
<b>Depth Ref:</b>	Ground Surface			
<b>Depth Elev:</b>				
<b>Drill Method:</b>	Power auger			
<b>Orig Ground Elev m:</b>	219			
<b>Elev Reliabil Note:</b>				
<b>DEM Ground Elev m:</b>	219			
<b>Concession:</b>				
<b>Location D:</b>				
<b>Survey D:</b>				
<b>Comments:</b>				
<b>Inclin FLG:</b>	No			
<b>SP Status:</b>	Initial Entry			
<b>Surv Elev:</b>	No			
<b>Piezometer:</b>	No			
<b>Primary Name:</b>				
<b>Municipality:</b>				
<b>Lot:</b>				
<b>Township:</b>				
<b>Latitude DD:</b>	43.691138			
<b>Longitude DD:</b>	-79.754428			
<b>UTM Zone:</b>	17			
<b>Easting:</b>	600380			
<b>Northing:</b>	4838323			
<b>Location Accuracy:</b>				
<b>Accuracy:</b>	Not Applicable			

#### Borehole Geology Stratum

<b>Geology Stratum ID:</b>	218486472			
<b>Top Depth:</b>	.2			
<b>Bottom Depth:</b>	1.2			
<b>Material Color:</b>	Brown			
<b>Material 1:</b>	Fill			
<b>Material 2:</b>	Clay			
<b>Material 3:</b>	Silt			
<b>Material 4:</b>	Sand			
<b>Gsc Material Description:</b>				
<b>Stratum Description:</b>	FILL,CLAY,SILT,SAND.BROWN,GLACIAL,STIFF, AGE QUATERNARY.			
<b>Mat Consistency:</b>				Stiff
<b>Material Moisture:</b>				
<b>Material Texture:</b>				
<b>Non Geo Mat Type:</b>				
<b>Geologic Formation:</b>				
<b>Geologic Group:</b>				
<b>Geologic Period:</b>				Quaternary
<b>Depositional Gen:</b>				fill
<b>Geology Stratum ID:</b>	218486473			
<b>Top Depth:</b>	1.2			
<b>Bottom Depth:</b>	4.6			
<b>Material Color:</b>	Brown			
<b>Material 1:</b>	Till			
<b>Material 2:</b>	Clay			
<b>Material 3:</b>	Silt			
<b>Material 4:</b>	Sand			
<b>Gsc Material Description:</b>				
<b>Stratum Description:</b>	TILL,CLAY,SILT,SAND.GREY,BROWN,GLACIAL,STIFF, AGE GLACIAL.			
<b>Mat Consistency:</b>				Stiff
<b>Material Moisture:</b>				
<b>Material Texture:</b>				
<b>Non Geo Mat Type:</b>				
<b>Geologic Formation:</b>				
<b>Geologic Group:</b>				
<b>Geologic Period:</b>				glacial
<b>Depositional Gen:</b>				
<b>Geology Stratum ID:</b>	218486471			
<b>Top Depth:</b>	0			
<b>Bottom Depth:</b>	.2			
<b>Material Color:</b>				
<b>Material 1:</b>	Fill			
<b>Material 2:</b>	Asphalt			
<b>Material 3:</b>				
<b>Mat Consistency:</b>				
<b>Material Moisture:</b>				
<b>Material Texture:</b>				
<b>Non Geo Mat Type:</b>				
<b>Geologic Formation:</b>				
<b>Geologic Group:</b>				
<b>Geologic Period:</b>				Quaternary

Map Key	Number of Records	Elevation (m)	Site	DB
---------	-------------------	---------------	------	----

**Material 4:**  
**Gsc Material Description:**  
**Stratum Description:** FILL, ASPHALT. AGE QUATERNARY.

**Depositional Gen:** fill

**Geology Stratum ID:** 218486474  
**Top Depth:** 4.6  
**Bottom Depth:** 5  
**Material Color:** Grey  
**Material 1:** Till  
**Material 2:** Clay  
**Material 3:** Silt  
**Material 4:** Sand

**Mat Consistency:** Hard  
**Material Moisture:**  
**Material Texture:**  
**Non Geo Mat Type:**  
**Geologic Formation:**  
**Geologic Group:**  
**Geologic Period:**  
**Depositional Gen:** glacial

**Gsc Material Description:**  
**Stratum Description:** TILL, CLAY, SILT, SAND. GREY, GLACIAL, HARD, AGE GLACIAL.000050210004002600150035 \*\*Note: Many records provided by the department have a truncated [Stratum Description] field.

**Source**

**Source Type:** Data Survey  
**Source Orig:** Geological Survey of Canada  
**Source Date:** 1956-1972  
**Confidence:** M  
**Observatio:**  
**Source Name:** Urban Geology Automated Information System (UGAIS)  
**Source Details:** File: TOR1B.txt RecordID: 069070 NTS\_Sheet: 30M12F  
**Confiden 1:** Reliable information but incomplete.

**Source Appl:** Spatial/Tabular  
**Source Iden:** 1  
**Scale or Res:** Varies  
**Horizontal:** NAD27  
**Verticalda:** Mean Average Sea Level

**Source List**

**Source Identifier:** 1  
**Source Type:** Data Survey  
**Source Date:** 1956-1972  
**Scale or Resolution:** Varies  
**Source Name:** Urban Geology Automated Information System (UGAIS)  
**Source Originators:** Geological Survey of Canada

**Horizontal Datum:** NAD27  
**Vertical Datum:** Mean Average Sea Level  
**Projection Name:** Universal Transverse Mercator

[256](#) 1 of 1 217.9 45 Railroad Street, 45 Mill Street, 47 Mill Street, 34 Park Street and 36 Park Street Brampton ON L6X 1S7 **EHS**

**Order No:** 20190802056  
**Status:** C  
**Report Type:** RSC Report (Urban)  
**Report Date:** 09-AUG-19  
**Date Received:** 02-AUG-19  
**Previous Site Name:**  
**Lot/Building Size:**  
**Additional Info Ordered:** Fire Insur. Maps and/or Site Plans; City Directory; Aerial Photos

**Nearest Intersection:**  
**Municipality:**  
**Client Prov/State:** ON  
**Search Radius (km):** .3  
**X:** -79.766259  
**Y:** 43.685438

[257](#) 1 of 1 216.9 47 MILL STREET NORTH, BRAMPTON ON **PINC**

**Incident ID:**  
**Incident No:** 979920  
**Type:** FS-Pipeline Incident  
**Status Code:** Pipeline Damage Reason Est  
**Fuel Occurrence Tp:**  
**Fuel Type:**  
**Tank Status:** RC Established  
**Task No:** 4222210  
**Spills Action Centre:**

**Health Impact:**  
**Environment Impact:**  
**Property Damage:** Yes  
**Service Interupt:**  
**Enforce Policy:** Yes  
**Public Relation:**  
**Pipeline System:**  
**Depth:**  
**Pipe Material:**

Map Key	Number of Records	Elevation (m)	Site	DB
<b>Method Details:</b>				
<b>Fuel Category:</b>	E-mail			
<b>Date of Occurrence:</b>	Natural Gas			
<b>Occurrence Start Date:</b>				
<b>Operation Type:</b>				
<b>Pipeline Type:</b>				
<b>Regulator Type:</b>				
<b>Summary:</b>			47 MILL STREET NORTH, BRAMPTON - 1/2" PIPELINE HIT	
<b>Reported By:</b>			Mandeep Grewal - Enbridge	
<b>Affiliation:</b>				
<b>Occurrence Desc:</b>				
<b>Damage Reason:</b>			Incorrect facility records/maps	
<b>Notes:</b>				

[258](#)      1 of 1      223.9      **BRAMPTON ON**      [WWIS](#)

<b>Well ID:</b>	7218034	<b>Data Entry Status:</b>	
<b>Construction Date:</b>		<b>Data Src:</b>	
<b>Primary Water Use:</b>	Monitoring and Test Hole	<b>Date Received:</b>	3/20/2014
<b>Sec. Water Use:</b>	0	<b>Selected Flag:</b>	Yes
<b>Final Well Status:</b>	Observation Wells	<b>Abandonment Rec:</b>	
<b>Water Type:</b>		<b>Contractor:</b>	7241
<b>Casing Material:</b>		<b>Form Version:</b>	7
<b>Audit No:</b>	Z185771	<b>Owner:</b>	
<b>Tag:</b>	A160719	<b>Street Name:</b>	241 QUEEN STREET EAST
<b>Construction Method:</b>		<b>County:</b>	PEEL
<b>Elevation (m):</b>		<b>Municipality:</b>	BRAMPTON CITY
<b>Elevation Reliability:</b>		<b>Site Info:</b>	WKQ-006726 A0-A02
<b>Depth to Bedrock:</b>		<b>Lot:</b>	
<b>Well Depth:</b>		<b>Concession:</b>	
<b>Overburden/Bedrock:</b>		<b>Concession Name:</b>	
<b>Pump Rate:</b>		<b>Easting NAD83:</b>	
<b>Static Water Level:</b>		<b>Northing NAD83:</b>	
<b>Flowing (Y/N):</b>		<b>Zone:</b>	
<b>Flow Rate:</b>		<b>UTM Reliability:</b>	
<b>Clear/Cloudy:</b>			

#### Bore Hole Information

<b>Bore Hole ID:</b>	1004723503	<b>Elevation:</b>	224.617309
<b>DP2BR:</b>		<b>Elevrc:</b>	
<b>Spatial Status:</b>		<b>Zone:</b>	17
<b>Code OB:</b>		<b>East83:</b>	600391
<b>Code OB Desc:</b>		<b>North83:</b>	4838893
<b>Open Hole:</b>		<b>Org CS:</b>	UTM83
<b>Cluster Kind:</b>		<b>UTMRC:</b>	4
<b>Date Completed:</b>	2/2/2014	<b>UTMRC Desc:</b>	margin of error : 30 m - 100 m
<b>Remarks:</b>		<b>Location Method:</b>	wwr
<b>Elevrc Desc:</b>			
<b>Location Source Date:</b>			
<b>Improvement Location Source:</b>			
<b>Improvement Location Method:</b>			
<b>Source Revision Comment:</b>			
<b>Supplier Comment:</b>			

#### Overburden and Bedrock Materials Interval

<b>Formation ID:</b>	1005107519
<b>Layer:</b>	1

<b>Map Key</b>	<b>Number of Records</b>	<b>Elevation (m)</b>	<b>Site</b>	<b>DB</b>
<b>Color:</b>		8		
<b>General Color:</b>		BLACK		
<b>Mat1:</b>				
<b>Most Common Material:</b>				
<b>Mat2:</b>				
<b>Other Materials:</b>				
<b>Mat3:</b>				
<b>Other Materials:</b>				
<b>Formation Top Depth:</b>		0		
<b>Formation End Depth:</b>		3		
<b>Formation End Depth UOM:</b>		ft		
<b><u>Overburden and Bedrock</u></b>				
<b><u>Materials Interval</u></b>				
<b>Formation ID:</b>		1005107520		
<b>Layer:</b>		2		
<b>Color:</b>		6		
<b>General Color:</b>		BROWN		
<b>Mat1:</b>		01		
<b>Most Common Material:</b>		FILL		
<b>Mat2:</b>				
<b>Other Materials:</b>				
<b>Mat3:</b>				
<b>Other Materials:</b>				
<b>Formation Top Depth:</b>		3		
<b>Formation End Depth:</b>		7		
<b>Formation End Depth UOM:</b>		ft		
<b><u>Overburden and Bedrock</u></b>				
<b><u>Materials Interval</u></b>				
<b>Formation ID:</b>		1005107521		
<b>Layer:</b>		3		
<b>Color:</b>		7		
<b>General Color:</b>		RED		
<b>Mat1:</b>		28		
<b>Most Common Material:</b>		SAND		
<b>Mat2:</b>		06		
<b>Other Materials:</b>		SILT		
<b>Mat3:</b>				
<b>Other Materials:</b>				
<b>Formation Top Depth:</b>		7		
<b>Formation End Depth:</b>		20		
<b>Formation End Depth UOM:</b>		ft		
<b><u>Annular Space/Abandonment</u></b>				
<b><u>Sealing Record</u></b>				
<b>Plug ID:</b>		1005107530		
<b>Layer:</b>		2		
<b>Plug From:</b>		0.5		
<b>Plug To:</b>		9		
<b>Plug Depth UOM:</b>		ft		
<b><u>Annular Space/Abandonment</u></b>				
<b><u>Sealing Record</u></b>				
<b>Plug ID:</b>		1005107531		
<b>Layer:</b>		3		
<b>Plug From:</b>		9		
<b>Plug To:</b>		20		



<b>Map Key</b>	<b>Number of Records</b>	<b>Elevation (m)</b>	<b>Site</b>	<b>DB</b>
<b>Plug Depth UOM:</b>		ft		
<b><u>Annular Space/Abandonment Sealing Record</u></b>				
<b>Plug ID:</b>		1005107529		
<b>Layer:</b>		1		
<b>Plug From:</b>		0		
<b>Plug To:</b>		0.5		
<b>Plug Depth UOM:</b>		ft		
<b><u>Method of Construction &amp; Well Use</u></b>				
<b>Method Construction ID:</b>				
<b>Method Construction Code:</b>		D		
<b>Method Construction:</b>		Direct Push		
<b>Other Method Construction:</b>				
<b><u>Pipe Information</u></b>				
<b>Pipe ID:</b>		1005107518		
<b>Casing No:</b>		0		
<b>Comment:</b>				
<b>Alt Name:</b>				
<b><u>Construction Record - Casing</u></b>				
<b>Casing ID:</b>		1005107524		
<b>Layer:</b>		1		
<b>Material:</b>		5		
<b>Open Hole or Material:</b>		PLASTIC		
<b>Depth From:</b>		0		
<b>Depth To:</b>		10		
<b>Casing Diameter:</b>		2		
<b>Casing Diameter UOM:</b>		inch		
<b>Casing Depth UOM:</b>		ft		
<b><u>Construction Record - Screen</u></b>				
<b>Screen ID:</b>		1005107525		
<b>Layer:</b>		1		
<b>Slot:</b>		10		
<b>Screen Top Depth:</b>		10		
<b>Screen End Depth:</b>		20		
<b>Screen Material:</b>		5		
<b>Screen Depth UOM:</b>		ft		
<b>Screen Diameter UOM:</b>		inch		
<b>Screen Diameter:</b>		2.25		
<b><u>Hole Diameter</u></b>				
<b>Hole ID:</b>		1005107522		
<b>Diameter:</b>		6		
<b>Depth From:</b>		0		
<b>Depth To:</b>		20		
<b>Hole Depth UOM:</b>		ft		
<b>Hole Diameter UOM:</b>		inch		

Map Key	Number of Records	Elevation (m)	Site	DB
<a href="#">259</a>	1 of 1	214.4	ON	BORE

**Borehole ID:** 638950  
**OGF ID:** 215539347  
**Status:**  
**Type:** Borehole  
**Use:** Geotechnical/Geological Investigation  
**Completion Date:** MAR-1970  
**Static Water Level:**  
**Primary Water Use:** Not Used  
**Sec. Water Use:**  
**Total Depth m:** 5  
**Depth Ref:** Ground Surface  
**Depth Elev:**  
**Drill Method:** Power auger  
**Orig Ground Elev m:** 218  
**Elev Reliabil Note:**  
**DEM Ground Elev m:** 217  
**Concession:**  
**Location D:**  
**Survey D:**  
**Comments:**

**Inclin FLG:** No  
**SP Status:** Initial Entry  
**Surv Elev:** No  
**Piezometer:** No  
**Primary Name:**  
**Municipality:**  
**Lot:**  
**Township:**  
**Latitude DD:** 43.69033  
**Longitude DD:** -79.754631  
**UTM Zone:** 17  
**Easting:** 600365  
**Northing:** 4838233  
**Location Accuracy:**  
**Accuracy:** Not Applicable

**Borehole Geology Stratum**

**Geology Stratum ID:** 218486490  
**Top Depth:** 0  
**Bottom Depth:** 5  
**Material Color:** Brown  
**Material 1:** Till  
**Material 2:** Clay  
**Material 3:** Silt  
**Material 4:** Sand  
**Gsc Material Description:**  
**Stratum Description:** TILL,CLAY,SILT,SAND.BROWN,GREY,GLACIAL,HARD, AGE GLACIAL. 029 00000060CIAL.

**Mat Consistency:** Hard  
**Material Moisture:**  
**Material Texture:**  
**Non Geo Mat Type:**  
**Geologic Formation:**  
**Geologic Group:**  
**Geologic Period:**  
**Depositional Gen:** glacial

**Source**

**Source Type:** Data Survey  
**Source Orig:** Geological Survey of Canada  
**Source Date:** 1956-1972  
**Confidence:** H  
**Observatio:**  
**Source Name:** Urban Geology Automated Information System (UGAIS)  
**Source Details:** File: TOR1B.txt RecordID: 069130 NTS\_Sheet: 30M12F  
**Confiden 1:** Logged by professional. Exact and complete description of material and properties.

**Source Appl:** Spatial/Tabular  
**Source Iden:** 1  
**Scale or Res:** Varies  
**Horizontal:** NAD27  
**Verticalda:** Mean Average Sea Level

**Source List**

**Source Identifier:** 1  
**Source Type:** Data Survey  
**Source Date:** 1956-1972  
**Scale or Resolution:** Varies  
**Source Name:** Urban Geology Automated Information System (UGAIS)  
**Source Originators:** Geological Survey of Canada

**Horizontal Datum:** NAD27  
**Vertical Datum:** Mean Average Sea Level  
**Projection Name:** Universal Transverse Mercator

<a href="#">260</a>	1 of 2	213.9	GRAPHIC SERVICES 23B GEORGE ST N BRAMPTON ON L6X 1R3	SCT
---------------------	--------	-------	--	-----

**Established:** 1964

Map Key	Number of Records	Elevation (m)	Site	DB
<b>Plant Size (ft²):</b>		0		
<b>Employment:</b>		2		
<b>--Details--</b>				
<b>Description:</b>		Quick Printing		
<b>SIC/NAICS Code:</b>		323114		
<b>Description:</b>		Digital Printing		
<b>SIC/NAICS Code:</b>		323115		
<b>Description:</b>		Other Printing		
<b>SIC/NAICS Code:</b>		323119		
<b>Description:</b>		Graphic Design Services		
<b>SIC/NAICS Code:</b>		541430		

<a href="#">260</a>	2 of 2	213.9	The Regional Municipality of Peel 23 George Street Brampton ON	SPL
<b>Ref No:</b>	5427-AF3MMR			
<b>Site No:</b>	NA			
<b>Incident Dt:</b>	2016/10/25			
<b>Year:</b>				
<b>Incident Cause:</b>				
<b>Incident Event:</b>	Leak/Break			
<b>Contaminant Code:</b>	99			
<b>Contaminant Name:</b>	CHLORINATED WATER			
<b>Contaminant Limit 1:</b>				
<b>Contam Limit Freq 1:</b>				
<b>Contaminant UN No 1:</b>				
<b>Environment Impact:</b>				
<b>Nature of Impact:</b>				
<b>Receiving Medium:</b>				
<b>Receiving Env:</b>	Surface Water			
<b>MOE Response:</b>	No			
<b>Dt MOE Arvl on Scn:</b>				
<b>MOE Reported Dt:</b>	2016/10/25			
<b>Dt Document Closed:</b>	2017/01/05			
<b>Incident Reason:</b>	Maintenance			
<b>Site Name:</b>	municipal allowance<UNOFFICIAL>			
<b>Site County/District:</b>				
<b>Site Geo Ref Meth:</b>				
<b>Incident Summary:</b>	DWMD - RofPeel: wmb; no impacts observed			
<b>Contaminant Qty:</b>	0 L			
<b>Discharger Report:</b>				
<b>Material Group:</b>				
<b>Health/Env Conseq:</b>				
<b>Client Type:</b>				
<b>Sector Type:</b>	Miscellaneous Industrial			
<b>Agency Involved:</b>				
<b>Nearest Watercourse:</b>				
<b>Site Address:</b>	23 George Street			
<b>Site District Office:</b>				
<b>Site Postal Code:</b>				
<b>Site Region:</b>				
<b>Site Municipality:</b>	Brampton			
<b>Site Lot:</b>				
<b>Site Conc:</b>				
<b>Northing:</b>	4837716			
<b>Easting:</b>	599774			
<b>Site Geo Ref Accu:</b>				
<b>Site Map Datum:</b>				
<b>SAC Action Class:</b>	Watercourse Spills			
<b>Source Type:</b>				

<a href="#">261</a>	1 of 1	220.7	ON	BORE
<b>Borehole ID:</b>	638945			
<b>OGF ID:</b>	215539342			
<b>Status:</b>				
<b>Type:</b>	Borehole			
<b>Use:</b>	Geotechnical/Geological Investigation			
<b>Completion Date:</b>	OCT-1972			
<b>Static Water Level:</b>				
<b>Primary Water Use:</b>	Not Used			
<b>Sec. Water Use:</b>				
<b>Total Depth m:</b>	6.3			
<b>Depth Ref:</b>	Ground Surface			
<b>Depth Elev:</b>				
<b>Inclin FLG:</b>	No			
<b>SP Status:</b>	Initial Entry			
<b>Surv Elev:</b>	No			
<b>Piezometer:</b>	No			
<b>Primary Name:</b>				
<b>Municipality:</b>				
<b>Lot:</b>				
<b>Township:</b>				
<b>Latitude DD:</b>	43.691763			
<b>Longitude DD:</b>	-79.753919			
<b>UTM Zone:</b>	17			
<b>Easting:</b>	600420			

Map Key	Number of Records	Elevation (m)	Site	DB
<b>Drill Method:</b>	Power auger		<b>Northing:</b>	4838393
<b>Orig Ground Elev m:</b>	221		<b>Location Accuracy:</b>	
<b>Elev Reliabil Note:</b>			<b>Accuracy:</b>	Not Applicable
<b>DEM Ground Elev m:</b>	221			
<b>Concession:</b>				
<b>Location D:</b>				
<b>Survey D:</b>				
<b>Comments:</b>				

#### Borehole Geology Stratum

<b>Geology Stratum ID:</b>	218486475	<b>Mat Consistency:</b>	
<b>Top Depth:</b>	0	<b>Material Moisture:</b>	
<b>Bottom Depth:</b>	.2	<b>Material Texture:</b>	
<b>Material Color:</b>		<b>Non Geo Mat Type:</b>	
<b>Material 1:</b>	Fill	<b>Geologic Formation:</b>	
<b>Material 2:</b>	Asphalt	<b>Geologic Group:</b>	
<b>Material 3:</b>		<b>Geologic Period:</b>	Quaternary
<b>Material 4:</b>		<b>Depositional Gen:</b>	fill
<b>Gsc Material Description:</b>			
<b>Stratum Description:</b>	FILL,ASPHALT. AGE QUATERNARY.		

<b>Geology Stratum ID:</b>	218486476	<b>Mat Consistency:</b>	Hard
<b>Top Depth:</b>	.2	<b>Material Moisture:</b>	
<b>Bottom Depth:</b>	2.7	<b>Material Texture:</b>	
<b>Material Color:</b>	Brown	<b>Non Geo Mat Type:</b>	
<b>Material 1:</b>	Till	<b>Geologic Formation:</b>	
<b>Material 2:</b>	Clay	<b>Geologic Group:</b>	
<b>Material 3:</b>	Silt	<b>Geologic Period:</b>	
<b>Material 4:</b>	Gravel	<b>Depositional Gen:</b>	glacial
<b>Gsc Material Description:</b>			
<b>Stratum Description:</b>	TILL,CLAY,SILT, GRAVEL. BROWN,GLACIAL,HARD, AGE GLACIAL.		

<b>Geology Stratum ID:</b>	218486477	<b>Mat Consistency:</b>	Hard
<b>Top Depth:</b>	2.7	<b>Material Moisture:</b>	
<b>Bottom Depth:</b>	6.3	<b>Material Texture:</b>	
<b>Material Color:</b>	Grey	<b>Non Geo Mat Type:</b>	
<b>Material 1:</b>	Till	<b>Geologic Formation:</b>	
<b>Material 2:</b>	Clay	<b>Geologic Group:</b>	
<b>Material 3:</b>	Sand	<b>Geologic Period:</b>	
<b>Material 4:</b>	Silt	<b>Depositional Gen:</b>	glacial
<b>Gsc Material Description:</b>			
<b>Stratum Description:</b>	TILL,CLAY,SAND,SILT.GREY,GLACIAL,HARD,AGE GLACIAL.0000504500090120 **Note: Many records provided by the department have a truncated [Stratum Description] field.		

#### Source

<b>Source Type:</b>	Data Survey	<b>Source Appl:</b>	Spatial/Tabular
<b>Source Orig:</b>	Geological Survey of Canada	<b>Source Iden:</b>	1
<b>Source Date:</b>	1956-1972	<b>Scale or Res:</b>	Varies
<b>Confidence:</b>	M	<b>Horizontal:</b>	NAD27
<b>Observatio:</b>		<b>Verticalda:</b>	Mean Average Sea Level
<b>Source Name:</b>	Urban Geology Automated Information System (UGAIS)		
<b>Source Details:</b>	File: TOR1B.txt RecordID: 069080 NTS_Sheet: 30M12F		
<b>Confiden 1:</b>	Reliable information but incomplete.		

#### Source List

<b>Source Identifier:</b>	1	<b>Horizontal Datum:</b>	NAD27
<b>Source Type:</b>	Data Survey	<b>Vertical Datum:</b>	Mean Average Sea Level
<b>Source Date:</b>	1956-1972	<b>Projection Name:</b>	Universal Transverse Mercator
<b>Scale or Resolution:</b>	Varies		
<b>Source Name:</b>	Urban Geology Automated Information System (UGAIS)		

Map Key	Number of Records	Elevation (m)	Site	DB
<b>Source Originators:</b>		Geological Survey of Canada		

<a href="#">262</a>	1 of 1	209.9	<b>Park Place Brampton Inc.</b> 111 and 113 Queen Street East, 4 and 10 James Street and 120 John Sreet, Brampto ON	RSC
<b>RSC ID:</b>	44634			
<b>RA No:</b>				
<b>RSC Type:</b>				
<b>Curr Property Use:</b>	Residential			
<b>Ministry District:</b>	BRAMPTON			
<b>Filing Date:</b>	20-Jun-08			
<b>Date Ack:</b>				
<b>Date Returned:</b>				
<b>Restoration Type:</b>				
<b>Soil Type:</b>				
<b>Criteria:</b>				
<b>CPU Issued Sect 1686:</b>	No			
<b>Asmt Roll No:</b>		10 020 009 19000 0000; 10 020 009 18800 0000; 10 020 007 05600 0000; 10 020 009 07100 0000; 10 020 007 05500 0000; 10 020 009 11900 0000;		
<b>Prop ID No (PIN):</b>		14035 - 0004 LT; 14035 - 0251 LT; 14035 - 0245 LT; 14035 - 0249 LT; 14035 - 0247 LT; 14035 - 0008 LT; 14035 - 0115 LT;		
<b>Property Municipal Address:</b>		111 and 113 Queen Street East, 4 and 10 James Street and 120 John Sreet, Brampton.		
<b>Mailing Address:</b>		Suite 1, 105 HEART LAKE RD, BRAMPTON, ON, L6W 3K1		
<b>Latitude &amp; Longitude:</b>		43.68940950N 79.75520320W (converted from UTM)		
<b>UTM Coordinates:</b>		NAD83 17-600320-4838130		
<b>Consultant:</b>				
<b>Legal Desc:</b>		Entire Property: Firstly: LT 4 & PT LTS 5, 32 & 33 RAILWAY BLK PL BR5 AS IN RO858984; BRAMPTON; T/W EASEMENT OVER PT LT 29 RAILWAY BLOCK PL BR5 DES PTS 10, 12, 15, 17 PL 43R-31487; PT LT 31 RAILWAY BLK PL BR5 DES PTS 24, 26 PL 43R-31487; PT LT 3 RAILWAY BLOCK PL BR5 DES PTS 31, 32 PL 43R-31487, AS IN PR1271830, PR1271831, PR1271832, PR1271833; T/W EASEMENT OVER PT LTS 1, 2 RAILWAY BLK BR5 DES PTS 4 PL 43R-31487; PT LT 29 RAILWAY BLOCK PL BR5 DES PTS 7, 8, 10, 11, 12 PL 43R-31487; PT LT 29 RAILWAY BLOCK PL BR5 DES PTS 14, 15, 16, 17 PL 43R-31487; PT LT 31 RAILWAY BLOCK PL BR5 DES PT 24 PL 43R-31487; PT LT 31 RAILWAY BLOCK PL BR5 DES PT 26 PL 43R-31487; PT LTS 3, 31 RAILWAY BLOCK PL BR5 DES PT 29 PL 43R-31487; PT LT 3 RAILWAY BLOCK PL BR5 DES PTS 30, 33 PL 43R-31487, AS IN PR1271857. Secondly: PT LTS 3, 31 RAILWAY BLOCK PL BR5 DES PTS 27, 28, 31, 32, 34 PL 43R-31487; BRAMPTON; T/W EASEMENT OVER PT LT 29 RAILWAY BLOCK PL BR5 DES PTS 10, 12 PL 43R-31487, AS IN PR1271830; T/W EASEMENT OVER PT LT 29 RAILWAY BLOCK PL BR5 DES PTS 15, 17 PL 43R-31487, AS IN PR1271831; T/W EASEMENT OVER PT LT 31 RAILWAY BLOCK PL BR5 DES PT 26 PL 43R-31487, AS IN PR1271832; T/W EASEMENT OVER PT LT 31 RAILWAY BLOCK PL BR5 DES PT 24 PL 43R-31487, AS IN PR1271850; S/T EASEMENT OVER PTS 31, 32 PL 43R-31487 IN FAVOUR OF PT LT 29 RAILWAY BLOCK PL BR5 DES PTS 7, 8, 10, 11, 12 PL 43R-31487, PT LT 29 RAILWAY BLOCK PL BR5 DES PTS 14, 15, 16, 17 PL 43R-31487, PT LT 31 RAILWAY BLOCK PL BR5 DES PT 24 PL 43R-31487, PT LT 31 RAILWAY BLOCK PL BR5 DES PT 26 PL 43R-31487, PT LTS 3, 31 RAILWAY BLOCK PL BR5 DES PTS 30, 33 PL 43R-31487, PT LTS 1, 2 RAILWAY BLOCK PL BR5 DES PTS 1, 2, 3, 4 PL 43R-31487, AS IN PR1271851; T/W EASEMENT OVER PT LTS 12 RAILWAY BLOCK PL BR5 DES PT 2 PL 43R-31487, PT LT 29 RAILWAY BLOCK PL BR5 DES PTS 7, 8, 10, 11, 12 PL 43R-31487, PT LT 29 RAILWAY BLOCK PL BR5 DES PTS 14, 15, 16, 17 PL 43R-31487, PT LT 31 RAILWAY BLOCK PL BR5 DES PT 24 PL 43R-31487, PT LTS 3, 31 RAILWAY BLOCK PL BR5 DES PT 29 PL 43R-31487, PT LT 3 RAILWAY BLOCK PL BR5 DES PTS 30, 33 PL 43R-31487; BRAMPTON; T/W EASEMENT OVER PT LT 29 RAILWAY BLOCK PL BR5 DES PTS 15, 17 PL 43R-31487, AS IN PR1271831; T/W EASEMENT OVER PT LT 31 RAILWAY BLOCK PL BR5 DES PT 24 PL 43R-31487, AS IN PR1271832; T/W EASEMENT OVER PT LT 31 RAILWAY BLOCK PL BR5 DES PT 26 PL 43R-31487, AS IN PR1271833; T/W EASEMENT OVER PT LT 29 RAILWAY BLOCK PL BR5 DES PTS 7, 8, 10, 11, 12 PL 43R-31487, AS IN PR1271850. Fourthly: PT LT 31 RAILWAY BLOCK PL BR5 DES PTS 23, 25 PL 43R-31487; BRAMPTON; T/W EASEMENT OVER PT LT 29 RAILWAY BLOCK PL BR5 DES PTS 10, 12 PL 43R-31487, AS IN PR1271830; T/W EASEMENT OVER PT LT 29 RAILWAY BLOCK PL BR5 DES PTS 15, 17 PL 43R-31487, AS IN PR1271831; T/W EASEMENT OVER PT LT 31 RAILWAY BLOCK PL BR5 DES PT 26 PL 43R-31487, AS IN PR1271833; T/W EASEMENT OVER PT LT 31 RAILWAY BLOCK PL BR5 DES PT 24 PL 43R-31487, AS IN PR1271850; T/W EASEMENT OVER PT LTS 1, 2 RAILWAY BLOCK PL BR5 DES PT 4 43R-31487, PT LT 29 RAILWAY BLOCK BR5 DES PTS 7, 8, 10, 11, 12, 14, 15, 16, 17 PL 43R-31487, PT LT 31 RAILWAY BLOCK PL BR5 DES PTS 24, 26 PL 43R-31487, PT LTS 3, 31 RAILWAY BLOCK PL BR5 DES PT 29 PL 43R-31487, PT LT 3 RAILWAY BLOCK PL BR5 DES PTS 30, 33 PL 43R-31487, AS IN PR1271857. Fifthly: PT LTS 29, 30 RAILWAY		

Map Key	Number of Records	Elevation (m)	Site	DB
			BLOCK PL BR5 DES PTS 18, 19, 20 PL 43R-31487; BRAMPTON; T/W EASEMENT OVER PT LT 29 RAILWAY BLOCK PL BR5 DES PTS 10, 12, PL 43R-31487, AS IN PR1271830; T/W EASEMENT OVER PT LT 31 RAILWAY BLOCK PL BR5 DES PT 24 PL 43R-31487, AS IN PR1271832; T/W EASEMENT OVER PT LT 31 RAILWAY BLOCK PL BR5 DES PT 26 PL 43R-31487, AS IN PR1271833; T/W EASEMENT OVER PT LT 29 RAILWAY BLOCK PL BR5 DES PTS 14, 15, 16, 17 PL 43R-31487, AS IN PR1271850;	
<b>Measurement Method:</b>		Interpolation from a map		
<b>Applicable Standards:</b>		ESA Phase 1		
<b>RSC PDF:</b>				

<a href="#">263</a>	1 of 3	224.2	<b>AVERT PEST CONTROL O/A JAVED IQBAL 35 PROUSE DR BRAMPTON ON L6V3A3</b>	<b>PES</b>
<b>Detail Licence No:</b>		<b>Operator Box:</b>		
<b>Licence No:</b>	07873	<b>Operator Class:</b>		
<b>Status:</b>		<b>Operator No:</b>		
<b>Approval Date:</b>		<b>Operator Type:</b>		
<b>Report Source:</b>	Legacy Licenses (Excluding TS)	<b>Oper Area Code:</b>	647	
<b>Licence Type:</b>	Operator	<b>Oper Phone No:</b>	8982430	
<b>Licence Type Code:</b>	02	<b>Operator Ext:</b>		
<b>Licence Class:</b>	01	<b>Operator Lot:</b>		
<b>Licence Control:</b>		<b>Oper Concession:</b>		
<b>Latitude:</b>		<b>Operator Region:</b>		
<b>Longitude:</b>		<b>Operator District:</b>		
<b>Lot:</b>		<b>Operator County:</b>		
<b>Concession:</b>		<b>Op Municipality:</b>		
<b>Region:</b>		<b>Post Office Box:</b>		
<b>District:</b>		<b>MOE District:</b>		
<b>County:</b>		<b>SWP Area Name:</b>		
<b>Trade Name:</b>				
<b>PDF Link:</b>				

<a href="#">263</a>	2 of 3	224.2	<b>avert pest control 35 prouse DR brampton ON L6V 3A3</b>	<b>PES</b>
<b>Detail Licence No:</b>		<b>Operator Box:</b>		
<b>Licence No:</b>	L-240-2038644929	<b>Operator Class:</b>		
<b>Status:</b>	Active	<b>Operator No:</b>		
<b>Approval Date:</b>	2019-01-08	<b>Operator Type:</b>		
<b>Report Source:</b>	PEST-Operator	<b>Oper Area Code:</b>		
<b>Licence Type:</b>	Operator	<b>Oper Phone No:</b>		
<b>Licence Type Code:</b>		<b>Operator Ext:</b>		
<b>Licence Class:</b>		<b>Operator Lot:</b>		
<b>Licence Control:</b>		<b>Oper Concession:</b>		
<b>Latitude:</b>	43.70083333	<b>Operator Region:</b>		
<b>Longitude:</b>	-79.77194444	<b>Operator District:</b>		
<b>Lot:</b>		<b>Operator County:</b>		
<b>Concession:</b>		<b>Op Municipality:</b>		
<b>Region:</b>		<b>Post Office Box:</b>		
<b>District:</b>		<b>MOE District:</b>	Halton-Peel	
<b>County:</b>		<b>SWP Area Name:</b>	Toronto	
<b>Trade Name:</b>				
<b>PDF Link:</b>	<a href="http://www.accessenvironment.ene.gov.on.ca/AEWeb/ae/ViewDocument.action?documentRefID=2115770">http://www.accessenvironment.ene.gov.on.ca/AEWeb/ae/ViewDocument.action?documentRefID=2115770</a>			

<a href="#">263</a>	3 of 3	224.2	<b>avert pest control 35 prouse DR brampton ON L6V 3A3</b>	<b>PES</b>
<b>Detail Licence No:</b>		<b>Operator Box:</b>		
<b>Licence No:</b>	L-240-7081767637	<b>Operator Class:</b>		



Map Key	Number of Records	Elevation (m)	Site	DB
<b>Elevation (m):</b>				
<b>Elevation Reliability:</b>				
<b>Depth to Bedrock:</b>				
<b>Well Depth:</b>				
<b>Overburden/Bedrock:</b>				
<b>Pump Rate:</b>				
<b>Static Water Level:</b>				
<b>Flowing (Y/N):</b>				
<b>Flow Rate:</b>				
<b>Clear/Cloudy:</b>				
			<b>Municipality:</b>	BRAMPTON CITY
			<b>Site Info:</b>	
			<b>Lot:</b>	005
			<b>Concession:</b>	01
			<b>Concession Name:</b>	HS E
			<b>Easting NAD83:</b>	
			<b>Northing NAD83:</b>	
			<b>Zone:</b>	
			<b>UTM Reliability:</b>	

**Bore Hole Information**

<b>Bore Hole ID:</b>	1006761213	<b>Elevation:</b>	220.799438
<b>DP2BR:</b>		<b>Elevrc:</b>	
<b>Spatial Status:</b>		<b>Zone:</b>	17
<b>Code OB:</b>		<b>East83:</b>	600432
<b>Code OB Desc:</b>		<b>North83:</b>	4838347
<b>Open Hole:</b>		<b>Org CS:</b>	UTM83
<b>Cluster Kind:</b>		<b>UTMRC:</b>	4
<b>Date Completed:</b>	9/6/2017	<b>UTMRC Desc:</b>	margin of error : 30 m - 100 m
<b>Remarks:</b>		<b>Location Method:</b>	wwr
<b>Elevrc Desc:</b>			
<b>Location Source Date:</b>			
<b>Improvement Location Source:</b>			
<b>Improvement Location Method:</b>			
<b>Source Revision Comment:</b>			
<b>Supplier Comment:</b>			

**Overburden and Bedrock**

**Materials Interval**

<b>Formation ID:</b>	1006930701
<b>Layer:</b>	2
<b>Color:</b>	6
<b>General Color:</b>	BROWN
<b>Mat1:</b>	34
<b>Most Common Material:</b>	TILL
<b>Mat2:</b>	
<b>Other Materials:</b>	
<b>Mat3:</b>	73
<b>Other Materials:</b>	HARD
<b>Formation Top Depth:</b>	0.1
<b>Formation End Depth:</b>	
<b>Formation End Depth UOM:</b>	m

**Overburden and Bedrock**

**Materials Interval**

<b>Formation ID:</b>	1006930700
<b>Layer:</b>	1
<b>Color:</b>	2
<b>General Color:</b>	GREY
<b>Mat1:</b>	
<b>Most Common Material:</b>	
<b>Mat2:</b>	
<b>Other Materials:</b>	
<b>Mat3:</b>	
<b>Other Materials:</b>	
<b>Formation Top Depth:</b>	0
<b>Formation End Depth:</b>	0.1
<b>Formation End Depth UOM:</b>	m



<b>Map Key</b>	<b>Number of Records</b>	<b>Elevation (m)</b>	<b>Site</b>	<b>DB</b>
<b><u>Annular Space/Abandonment Sealing Record</u></b>				
<b>Plug ID:</b>		1006930709		
<b>Layer:</b>		2		
<b>Plug From:</b>		0.3		
<b>Plug To:</b>		2.6		
<b>Plug Depth UOM:</b>		m		
<b><u>Annular Space/Abandonment Sealing Record</u></b>				
<b>Plug ID:</b>		1006930711		
<b>Layer:</b>		4		
<b>Plug From:</b>				
<b>Plug To:</b>		4.5		
<b>Plug Depth UOM:</b>		m		
<b><u>Annular Space/Abandonment Sealing Record</u></b>				
<b>Plug ID:</b>		1006930708		
<b>Layer:</b>		1		
<b>Plug From:</b>		0		
<b>Plug To:</b>		0.3		
<b>Plug Depth UOM:</b>		m		
<b><u>Annular Space/Abandonment Sealing Record</u></b>				
<b>Plug ID:</b>		1006930710		
<b>Layer:</b>		3		
<b>Plug From:</b>		2.6		
<b>Plug To:</b>		4.5		
<b>Plug Depth UOM:</b>		m		
<b><u>Method of Construction &amp; Well Use</u></b>				
<b>Method Construction ID:</b>				
<b>Method Construction Code:</b>		B		
<b>Method Construction:</b>		Other Method		
<b>Other Method Construction:</b>		PIONJAR		
<b><u>Pipe Information</u></b>				
<b>Pipe ID:</b>		1006930699		
<b>Casing No:</b>		0		
<b>Comment:</b>				
<b>Alt Name:</b>				
<b><u>Construction Record - Casing</u></b>				
<b>Casing ID:</b>		1006930704		
<b>Layer:</b>		1		
<b>Material:</b>		5		
<b>Open Hole or Material:</b>		PLASTIC		
<b>Depth From:</b>		0		
<b>Depth To:</b>		3		
<b>Casing Diameter:</b>		3.2		

**Casing Diameter UOM:** cm  
**Casing Depth UOM:** m

**Construction Record - Screen**

**Screen ID:** 1006930705  
**Layer:** 1  
**Slot:** .01  
**Screen Top Depth:** 3  
**Screen End Depth:** 4.5  
**Screen Material:** 5  
**Screen Depth UOM:** m  
**Screen Diameter UOM:** cm  
**Screen Diameter:** 4.3

**Hole Diameter**

**Hole ID:** 1006930702  
**Diameter:** 5  
**Depth From:** 0  
**Depth To:** 4.5  
**Hole Depth UOM:** m  
**Hole Diameter UOM:** cm

[266](#)

2 of 2

219.9

BRAMPTON ON

WWIS

**Well ID:** 7304576  
**Construction Date:**  
**Primary Water Use:**  
**Sec. Water Use:**  
**Final Well Status:** Abandoned-Other  
**Water Type:**  
**Casing Material:**  
**Audit No:** Z278918  
**Tag:** A216314  
**Construction Method:**  
**Elevation (m):**  
**Elevation Reliability:**  
**Depth to Bedrock:**  
**Well Depth:**  
**Overburden/Bedrock:**  
**Pump Rate:**  
**Static Water Level:**  
**Flowing (Y/N):**  
**Flow Rate:**  
**Clear/Cloudy:**

**Data Entry Status:**  
**Data Src:**  
**Date Received:** 1/30/2018  
**Selected Flag:** Yes  
**Abandonment Rec:** Yes  
**Contractor:** 7147  
**Form Version:** 7  
**Owner:**  
**Street Name:** 145 QUEEN STREET EAST  
**County:** PEEL  
**Municipality:** BRAMPTON CITY  
**Site Info:**  
**Lot:**  
**Concession:**  
**Concession Name:**  
**Easting NAD83:**  
**Northing NAD83:**  
**Zone:**  
**UTM Reliability:**

**Bore Hole Information**

**Bore Hole ID:** 1006979445  
**DP2BR:**  
**Spatial Status:**  
**Code OB:**  
**Code OB Desc:**  
**Open Hole:**  
**Cluster Kind:**  
**Date Completed:**  
**Remarks:**  
**Elevrc Desc:**  
**Location Source Date:**  
**Improvement Location Source:**

**Elevation:**  
**Elevrc:**  
**Zone:** 17  
**East83:** 600432  
**North83:** 4838347  
**Org CS:** UTM83  
**UTMRC:** 4  
**UTMRC Desc:** margin of error : 30 m - 100 m  
**Location Method:** wwr

**Improvement Location Method:**  
**Source Revision Comment:**  
**Supplier Comment:**

**Annular Space/Abandonment Sealing Record**

**Plug ID:** 1007163119  
**Layer:** 1  
**Plug From:** 0  
**Plug To:** 0.3  
**Plug Depth UOM:** m

**Annular Space/Abandonment Sealing Record**

**Plug ID:** 1007163120  
**Layer:** 2  
**Plug From:** 0.3  
**Plug To:** 4.5  
**Plug Depth UOM:** m

**Pipe Information**

**Pipe ID:** 1007163112  
**Casing No:** 0  
**Comment:**  
**Alt Name:**

**Construction Record - Casing**

**Casing ID:** 1007163116  
**Layer:** 1  
**Material:** 5  
**Open Hole or Material:** PLASTIC  
**Depth From:** 0  
**Depth To:** 3  
**Casing Diameter:** 3.2  
**Casing Diameter UOM:** cm  
**Casing Depth UOM:** m

**Construction Record - Screen**

**Screen ID:** 1007163117  
**Layer:** 1  
**Slot:**  
**Screen Top Depth:** 3  
**Screen End Depth:** 4.5  
**Screen Material:** 5  
**Screen Depth UOM:** m  
**Screen Diameter UOM:** cm  
**Screen Diameter:** 4.3

**Water Details**

**Water ID:** 1007163115  
**Layer:** 1  
**Kind Code:** 8  
**Kind:** Untested  
**Water Found Depth:** 2

Map Key	Number of Records	Elevation (m)	Site	DB
<b>Water Found Depth UOM:</b>		m		
<b><u>Hole Diameter</u></b>				
<b>Hole ID:</b>		1007163114		
<b>Diameter:</b>				
<b>Depth From:</b>				
<b>Depth To:</b>				
<b>Hole Depth UOM:</b>		m		
<b>Hole Diameter UOM:</b>		cm		

<a href="#"><u>267</u></a>	1 of 1	214.9	<b>18-24 Elizabeth Street North Brampton ON L6X 1S2</b>	<b>EHS</b>
<b>Order No:</b>	20190715087		<b>Nearest Intersection:</b>	
<b>Status:</b>	C		<b>Municipality:</b>	
<b>Report Type:</b>	Standard Express Report		<b>Client Prov/State:</b>	ON
<b>Report Date:</b>	15-JUL-19		<b>Search Radius (km):</b>	.25
<b>Date Received:</b>	15-JUL-19		<b>X:</b>	-79.7628145
<b>Previous Site Name:</b>			<b>Y:</b>	43.6852569
<b>Lot/Building Size:</b>				
<b>Additional Info Ordered:</b>				

<a href="#"><u>268</u></a>	1 of 5	219.9	<b>Elmbrook Management 145 Queen Street East Suite 400 Brampton ON L6W 3P8</b>	<b>GEN</b>
<b>Generator No:</b>	ON3348359		<b>PO Box No:</b>	
<b>Status:</b>			<b>Country:</b>	Canada
<b>Approval Years:</b>	2016		<b>Choice of Contact:</b>	CO_OFFICIAL
<b>Contam. Facility:</b>	No		<b>Co Admin:</b>	Claudia Zorzi
<b>MHSW Facility:</b>	No		<b>Phone No Admin:</b>	9054515855 Ext.
<b>SIC Code:</b>	621110			
<b>SIC Description:</b>	OFFICES OF PHYSICIANS			
<b><u>Detail(s)</u></b>				
<b>Waste Class:</b>	312			
<b>Waste Class Desc:</b>	PATHOLOGICAL WASTES			

<a href="#"><u>268</u></a>	2 of 5	219.9	<b>Dr Percy Segal 145 Queen St E #201 Brampton ON L6W 3P8</b>	<b>GEN</b>
<b>Generator No:</b>	ON8453019		<b>PO Box No:</b>	
<b>Status:</b>			<b>Country:</b>	Canada
<b>Approval Years:</b>	2015		<b>Choice of Contact:</b>	CO_OFFICIAL
<b>Contam. Facility:</b>	No		<b>Co Admin:</b>	
<b>MHSW Facility:</b>	No		<b>Phone No Admin:</b>	
<b>SIC Code:</b>	621210			
<b>SIC Description:</b>	OFFICES OF DENTISTS			
<b><u>Detail(s)</u></b>				
<b>Waste Class:</b>	312			
<b>Waste Class Desc:</b>	PATHOLOGICAL WASTES			
<b>Waste Class:</b>	264			
<b>Waste Class Desc:</b>	PHOTOPROCESSING WASTES			

Map Key	Number of Records	Elevation (m)	Site	DB
<a href="#">268</a>	3 of 5	219.9	<b>Elmbrook Management</b> 145 Queen Street East Suite 400 Brampton ON L6W 3P8	GEN
<b>Generator No:</b>	ON3348359		<b>PO Box No:</b>	
<b>Status:</b>			<b>Country:</b>	Canada
<b>Approval Years:</b>	2015		<b>Choice of Contact:</b>	CO_OFFICIAL
<b>Contam. Facility:</b>	No		<b>Co Admin:</b>	Claudia Zorzi
<b>MHSW Facility:</b>	No		<b>Phone No Admin:</b>	9054515855 Ext.
<b>SIC Code:</b>	621110			
<b>SIC Description:</b>	OFFICES OF PHYSICIANS			
<b>Detail(s)</b>				
<b>Waste Class:</b>	312			
<b>Waste Class Desc:</b>	PATHOLOGICAL WASTES			

<a href="#">268</a>	4 of 5	219.9	<b>Elmbrook Management</b> 145 Queen Street East Suite 400 Brampton ON L6W 3P8	GEN
<b>Generator No:</b>	ON3348359		<b>PO Box No:</b>	
<b>Status:</b>	Registered		<b>Country:</b>	Canada
<b>Approval Years:</b>	As of Dec 2018		<b>Choice of Contact:</b>	
<b>Contam. Facility:</b>			<b>Co Admin:</b>	
<b>MHSW Facility:</b>			<b>Phone No Admin:</b>	
<b>SIC Code:</b>				
<b>SIC Description:</b>				
<b>Detail(s)</b>				
<b>Waste Class:</b>	312 P			
<b>Waste Class Desc:</b>	Pathological wastes			

<a href="#">268</a>	5 of 5	219.9	<b>Inzola Construction Inc</b> 145 Queen St E Brampton ON	SPL
<b>Ref No:</b>	0724-BD2S73		<b>Discharger Report:</b>	
<b>Site No:</b>	NA		<b>Material Group:</b>	
<b>Incident Dt:</b>	6/11/2019		<b>Health/Env Conseq:</b>	2 - Minor Environment Corporation
<b>Year:</b>			<b>Client Type:</b>	Other
<b>Incident Cause:</b>			<b>Sector Type:</b>	Other
<b>Incident Event:</b>	Overflow/Surcharge		<b>Agency Involved:</b>	
<b>Contaminant Code:</b>	99		<b>Nearest Watercourse:</b>	
<b>Contaminant Name:</b>	SILT		<b>Site Address:</b>	145 Queen St E
<b>Contaminant Limit 1:</b>			<b>Site District Office:</b>	Halton-Peel
<b>Contam Limit Freq 1:</b>			<b>Site Postal Code:</b>	
<b>Contaminant UN No 1:</b>	n/a		<b>Site Region:</b>	Central
<b>Environment Impact:</b>			<b>Site Municipality:</b>	Brampton
<b>Nature of Impact:</b>			<b>Site Lot:</b>	
<b>Receiving Medium:</b>			<b>Site Conc:</b>	
<b>Receiving Env:</b>	Source Water Zone		<b>Northing:</b>	
<b>MOE Response:</b>	No		<b>Easting:</b>	
<b>Dt MOE Arvl on Scn:</b>			<b>Site Geo Ref Accu:</b>	
<b>MOE Reported Dt:</b>	6/11/2019		<b>Site Map Datum:</b>	
<b>Dt Document Closed:</b>			<b>SAC Action Class:</b>	Watercourse Spills
<b>Incident Reason:</b>	Material Failure - Poor Design/Substandard Material		<b>Source Type:</b>	Drilling Operation
<b>Site Name:</b>	Etobicoke Creek <UNOFFICIAL>			

Map Key	Number of Records	Elevation (m)	Site	DB
<b>Site County/District:</b>		Regional Municipality of Peel		
<b>Site Geo Ref Meth:</b>				
<b>Incident Summary:</b>		Etobicoke Creek running red-brown from construction site		
<b>Contaminant Qty:</b>		0 other - see incident description		

[269](#)      1 of 1      217.9      **Brampton ON**      **WWIS**

<b>Well ID:</b>	7281127	<b>Data Entry Status:</b>	
<b>Construction Date:</b>		<b>Data Src:</b>	
<b>Primary Water Use:</b>		<b>Date Received:</b>	2/15/2017
<b>Sec. Water Use:</b>		<b>Selected Flag:</b>	Yes
<b>Final Well Status:</b>	0	<b>Abandonment Rec:</b>	
<b>Water Type:</b>		<b>Contractor:</b>	7247
<b>Casing Material:</b>		<b>Form Version:</b>	7
<b>Audit No:</b>	Z228898	<b>Owner:</b>	
<b>Tag:</b>	A182299	<b>Street Name:</b>	45 RAILROAD ST
<b>Construction Method:</b>		<b>County:</b>	PEEL
<b>Elevation (m):</b>		<b>Municipality:</b>	BRAMPTON CITY
<b>Elevation Reliability:</b>		<b>Site Info:</b>	
<b>Depth to Bedrock:</b>		<b>Lot:</b>	
<b>Well Depth:</b>		<b>Concession:</b>	
<b>Overburden/Bedrock:</b>		<b>Concession Name:</b>	
<b>Pump Rate:</b>		<b>Easting NAD83:</b>	
<b>Static Water Level:</b>		<b>Northing NAD83:</b>	
<b>Flowing (Y/N):</b>		<b>Zone:</b>	
<b>Flow Rate:</b>		<b>UTM Reliability:</b>	
<b>Clear/Cloudy:</b>			

**Bore Hole Information**

<b>Bore Hole ID:</b>	1006354664	<b>Elevation:</b>	218.499816
<b>DP2BR:</b>		<b>Elevrc:</b>	
<b>Spatial Status:</b>		<b>Zone:</b>	17
<b>Code OB:</b>		<b>East83:</b>	599423
<b>Code OB Desc:</b>		<b>North83:</b>	4837639
<b>Open Hole:</b>		<b>Org CS:</b>	UTM83
<b>Cluster Kind:</b>		<b>UTMRC:</b>	4
<b>Date Completed:</b>	9/20/2016	<b>UTMRC Desc:</b>	margin of error : 30 m - 100 m
<b>Remarks:</b>		<b>Location Method:</b>	wwr
<b>Elevrc Desc:</b>			
<b>Location Source Date:</b>			
<b>Improvement Location Source:</b>			
<b>Improvement Location Method:</b>			
<b>Source Revision Comment:</b>			
<b>Supplier Comment:</b>			

**Pipe Information**

<b>Pipe ID:</b>	1006581737
<b>Casing No:</b>	0
<b>Comment:</b>	
<b>Alt Name:</b>	

**Construction Record - Casing**

<b>Casing ID:</b>	1006581741
<b>Layer:</b>	
<b>Material:</b>	
<b>Open Hole or Material:</b>	
<b>Depth From:</b>	

**Depth To:**  
**Casing Diameter:**  
**Casing Diameter UOM:** inch  
**Casing Depth UOM:** ft

**Construction Record - Screen**

**Screen ID:** 1006581742  
**Layer:**  
**Slot:**  
**Screen Top Depth:**  
**Screen End Depth:**  
**Screen Material:**  
**Screen Depth UOM:** ft  
**Screen Diameter UOM:** inch  
**Screen Diameter:**

**Hole Diameter**

**Hole ID:** 1006581739  
**Diameter:**  
**Depth From:**  
**Depth To:**  
**Hole Depth UOM:** ft  
**Hole Diameter UOM:** inch

<a href="#">270</a>	1 of 2	223.9	172 Church Street East Brampton ON L6V 1H1	EHS
---------------------	--------	-------	---	-----

<b>Order No:</b>	20200120137	<b>Nearest Intersection:</b>	
<b>Status:</b>	C	<b>Municipality:</b>	
<b>Report Type:</b>	Custom Report	<b>Client Prov/State:</b>	ON
<b>Report Date:</b>	23-JAN-20	<b>Search Radius (km):</b>	.25
<b>Date Received:</b>	20-JAN-20	<b>X:</b>	-79.7540191
<b>Previous Site Name:</b>		<b>Y:</b>	43.69685974
<b>Lot/Building Size:</b>			
<b>Additional Info Ordered:</b>			

<a href="#">270</a>	2 of 2	223.9	172 Church Street East Brampton ON L6V 1H1	EHS
---------------------	--------	-------	---	-----

<b>Order No:</b>	20200120137	<b>Nearest Intersection:</b>	
<b>Status:</b>	C	<b>Municipality:</b>	
<b>Report Type:</b>	Custom Report	<b>Client Prov/State:</b>	ON
<b>Report Date:</b>	23-JAN-20	<b>Search Radius (km):</b>	.25
<b>Date Received:</b>	20-JAN-20	<b>X:</b>	-79.7540191
<b>Previous Site Name:</b>		<b>Y:</b>	43.69685974
<b>Lot/Building Size:</b>			
<b>Additional Info Ordered:</b>			

<a href="#">271</a>	1 of 1	208.9	The Corporation of the City of Brampton James Street and John Street Brampton ON L6Y 4R2	ECA
---------------------	--------	-------	--	-----

<b>Approval No:</b>	8140-AMPQSP	<b>MOE District:</b>	
<b>Approval Date:</b>	2017-06-15	<b>City:</b>	
<b>Status:</b>	Approved	<b>Longitude:</b>	
<b>Record Type:</b>	ECA	<b>Latitude:</b>	
<b>Link Source:</b>	IDS	<b>Geometry X:</b>	

Map Key	Number of Records	Elevation (m)	Site	DB
---------	-------------------	---------------	------	----

<b>SWP Area Name:</b>		<b>Geometry Y:</b>	
<b>Approval Type:</b>	ECA-MUNICIPAL AND PRIVATE SEWAGE WORKS		
<b>Project Type:</b>	MUNICIPAL AND PRIVATE SEWAGE WORKS		
<b>Address:</b>	James Street and John Street		
<b>Full Address:</b>			
<b>Full PDF Link:</b>	https://www.accessenvironment.ene.gov.on.ca/instruments/1039-ALSJQG-14.pdf		

<a href="#">272</a>	1 of 1	221.7	ON	WWIS
---------------------	--------	-------	----	------

<b>Well ID:</b>	7259995	<b>Data Entry Status:</b>	Yes
<b>Construction Date:</b>		<b>Data Src:</b>	
<b>Primary Water Use:</b>		<b>Date Received:</b>	3/30/2016
<b>Sec. Water Use:</b>		<b>Selected Flag:</b>	Yes
<b>Final Well Status:</b>		<b>Abandonment Rec:</b>	
<b>Water Type:</b>		<b>Contractor:</b>	7147
<b>Casing Material:</b>		<b>Form Version:</b>	8
<b>Audit No:</b>	C32534	<b>Owner:</b>	
<b>Tag:</b>	A175776	<b>Street Name:</b>	
<b>Construction Method:</b>		<b>County:</b>	PEEL
<b>Elevation (m):</b>		<b>Municipality:</b>	BRAMPTON CITY
<b>Elevation Reliability:</b>		<b>Site Info:</b>	
<b>Depth to Bedrock:</b>		<b>Lot:</b>	
<b>Well Depth:</b>		<b>Concession:</b>	
<b>Overburden/Bedrock:</b>		<b>Concession Name:</b>	
<b>Pump Rate:</b>		<b>Easting NAD83:</b>	
<b>Static Water Level:</b>		<b>Northing NAD83:</b>	
<b>Flowing (Y/N):</b>		<b>Zone:</b>	
<b>Flow Rate:</b>		<b>UTM Reliability:</b>	
<b>Clear/Cloudy:</b>			

**Bore Hole Information**

<b>Bore Hole ID:</b>	1005915199	<b>Elevation:</b>	223.886077
<b>DP2BR:</b>		<b>Elevrc:</b>	
<b>Spatial Status:</b>		<b>Zone:</b>	17
<b>Code OB:</b>		<b>East83:</b>	600473
<b>Code OB Desc:</b>		<b>North83:</b>	4838542
<b>Open Hole:</b>		<b>Org CS:</b>	UTM83
<b>Cluster Kind:</b>		<b>UTMRC:</b>	4
<b>Date Completed:</b>	3/16/2016	<b>UTMRC Desc:</b>	margin of error : 30 m - 100 m
<b>Remarks:</b>		<b>Location Method:</b>	wwr
<b>Elevrc Desc:</b>			
<b>Location Source Date:</b>			
<b>Improvement Location Source:</b>			
<b>Improvement Location Method:</b>			
<b>Source Revision Comment:</b>			
<b>Supplier Comment:</b>			

<a href="#">273</a>	1 of 29	220.9	DALE'S PHARMACY BRAMPTON LTD. 12-710 164 QUEEN STREET EAST BRAMPTON ON L6V 1B4	GEN
---------------------	---------	-------	--	-----

<b>Generator No:</b>	ON1568100	<b>PO Box No:</b>	
<b>Status:</b>		<b>Country:</b>	
<b>Approval Years:</b>	92,93,94,95,96,97,98	<b>Choice of Contact:</b>	
<b>Contam. Facility:</b>		<b>Co Admin:</b>	
<b>MHSW Facility:</b>		<b>Phone No Admin:</b>	
<b>SIC Code:</b>	6031		
<b>SIC Description:</b>	PHARMACIES		



**Detail(s)**

<b>Waste Class:</b>	261
<b>Waste Class Desc:</b>	PHARMACEUTICALS
<b>Waste Class:</b>	312
<b>Waste Class Desc:</b>	PATHOLOGICAL WASTES

<a href="#"><u>273</u></a>	2 of 29	220.9	<b>MCTU DIAGNOSTICS LIMITED 164 QUEEN STREET EAST, SUITE B3 BRAMPTON ON L6V 1B4</b>	<b>GEN</b>
----------------------------	---------	-------	---	------------

<b>Generator No:</b>	ON1939801	<b>PO Box No:</b>	
<b>Status:</b>		<b>Country:</b>	
<b>Approval Years:</b>	94,95,96,97,98	<b>Choice of Contact:</b>	
<b>Contam. Facility:</b>		<b>Co Admin:</b>	
<b>MHSW Facility:</b>		<b>Phone No Admin:</b>	
<b>SIC Code:</b>	8682		
<b>SIC Description:</b>	RADIOLOGICAL LAB.		

**Detail(s)**

<b>Waste Class:</b>	264
<b>Waste Class Desc:</b>	PHOTOPROCESSING WASTES

<a href="#"><u>273</u></a>	3 of 29	220.9	<b>MCTU DIAGNOSTICS LIMITED 164 QUEEN STREET EAST SUITE B3 BRAMPTON ON L6V 1B4</b>	<b>GEN</b>
----------------------------	---------	-------	--	------------

<b>Generator No:</b>	ON1939801	<b>PO Box No:</b>	
<b>Status:</b>		<b>Country:</b>	
<b>Approval Years:</b>	99,00	<b>Choice of Contact:</b>	
<b>Contam. Facility:</b>		<b>Co Admin:</b>	
<b>MHSW Facility:</b>		<b>Phone No Admin:</b>	
<b>SIC Code:</b>	8682		
<b>SIC Description:</b>	RADIOLOGICAL LAB.		

**Detail(s)**

<b>Waste Class:</b>	264
<b>Waste Class Desc:</b>	PHOTOPROCESSING WASTES

<a href="#"><u>273</u></a>	4 of 29	220.9	<b>MCTU DI(OUT OF BUSINESS) 164 QUEEN STREET EAST SUITE B3 BRAMPTON ON L6V 1B4</b>	<b>GEN</b>
----------------------------	---------	-------	--	------------

<b>Generator No:</b>	ON1939801	<b>PO Box No:</b>	
<b>Status:</b>		<b>Country:</b>	
<b>Approval Years:</b>	01	<b>Choice of Contact:</b>	
<b>Contam. Facility:</b>		<b>Co Admin:</b>	
<b>MHSW Facility:</b>		<b>Phone No Admin:</b>	
<b>SIC Code:</b>	8682		
<b>SIC Description:</b>	RADIOLOGICAL LAB.		

**Detail(s)**

<b>Waste Class:</b>	264
<b>Waste Class Desc:</b>	PHOTOPROCESSING WASTES

Map Key	Number of Records	Elevation (m)	Site	DB
<a href="#">273</a>	5 of 29	220.9	Brampton Queen Equity Inc. 164 Queen St. E. Brampton ON L6V 1B4	GEN
<b>Generator No:</b>	ON2702186		<b>PO Box No:</b>	
<b>Status:</b>			<b>Country:</b>	
<b>Approval Years:</b>	03,04		<b>Choice of Contact:</b>	
<b>Contam. Facility:</b>			<b>Co Admin:</b>	
<b>MHSW Facility:</b>			<b>Phone No Admin:</b>	
<b>SIC Code:</b>				
<b>SIC Description:</b>				
<a href="#">273</a>	6 of 29	220.9	164 Queen St E Brampton ON L6V 1B4	EHS
<b>Order No:</b>	20060517002		<b>Nearest Intersection:</b>	
<b>Status:</b>	C		<b>Municipality:</b>	
<b>Report Type:</b>	Complete Report		<b>Client Prov/State:</b>	ON
<b>Report Date:</b>	5/26/2006		<b>Search Radius (km):</b>	0.25
<b>Date Received:</b>	5/17/2006		<b>X:</b>	-79.753104
<b>Previous Site Name:</b>			<b>Y:</b>	43.692499
<b>Lot/Building Size:</b>				
<b>Additional Info Ordered:</b>				
<a href="#">273</a>	7 of 29	220.9	GOEYECARE INC 164 Queen St., East Suite 210 Brampton ON	GEN
<b>Generator No:</b>	ON5281830		<b>PO Box No:</b>	
<b>Status:</b>			<b>Country:</b>	
<b>Approval Years:</b>	2013		<b>Choice of Contact:</b>	
<b>Contam. Facility:</b>			<b>Co Admin:</b>	
<b>MHSW Facility:</b>			<b>Phone No Admin:</b>	
<b>SIC Code:</b>	621110			
<b>SIC Description:</b>	OFFICES OF PHYSICIANS			
<b>Detail(s)</b>				
<b>Waste Class:</b>	312			
<b>Waste Class Desc:</b>	PATHOLOGICAL WASTES			
<a href="#">273</a>	8 of 29	220.9	GOEYECARE INC 164 Queen St., East Suite 210 Brampton ON L6V 1B4	GEN
<b>Generator No:</b>	ON5281830		<b>PO Box No:</b>	
<b>Status:</b>			<b>Country:</b>	
<b>Approval Years:</b>	2009		<b>Choice of Contact:</b>	
<b>Contam. Facility:</b>			<b>Co Admin:</b>	
<b>MHSW Facility:</b>			<b>Phone No Admin:</b>	
<b>SIC Code:</b>	621110			
<b>SIC Description:</b>	Offices of Physicians			
<b>Detail(s)</b>				
<b>Waste Class:</b>	312			
<b>Waste Class Desc:</b>	PATHOLOGICAL WASTES			
<a href="#">273</a>	9 of 29	220.9	164 Queen Street East	EHS

**Brampton ON L6V 1B4**

<b>Order No:</b> 20120510041 <b>Status:</b> C <b>Report Type:</b> Standard Report <b>Report Date:</b> 5/22/2012 <b>Date Received:</b> 5/10/2012 4:08:25 PM <b>Previous Site Name:</b> <b>Lot/Building Size:</b> <b>Additional Info Ordered:</b>	<b>Nearest Intersection:</b> <b>Municipality:</b> <b>Client Prov/State:</b> ON <b>Search Radius (km):</b> 0.25 <b>X:</b> -79.75342 <b>Y:</b> 43.69245
--	--

<a href="#"><u>273</u></a>	10 of 29	220.9	<b>GOEYECARE INC</b> 164 Queen St., East Suite 210 Brampton ON L6V 1B4	<b>GEN</b>
----------------------------	----------	-------	--	------------

<b>Generator No:</b> ON5281830 <b>Status:</b> <b>Approval Years:</b> 2010 <b>Contam. Facility:</b> <b>MHSW Facility:</b> <b>SIC Code:</b> 621110 <b>SIC Description:</b> Offices of Physicians	<b>PO Box No:</b> <b>Country:</b> <b>Choice of Contact:</b> <b>Co Admin:</b> <b>Phone No Admin:</b>
--	---

**Detail(s)**

<b>Waste Class:</b>	312
<b>Waste Class Desc:</b>	PATHOLOGICAL WASTES

<a href="#"><u>273</u></a>	11 of 29	220.9	<b>Karmy Medicine Professional Corporation</b> 164 Queen Street East Suite 110 Brampton ON L6V 1B4	<b>GEN</b>
----------------------------	----------	-------	--	------------

<b>Generator No:</b> ON5627646 <b>Status:</b> <b>Approval Years:</b> 2010 <b>Contam. Facility:</b> <b>MHSW Facility:</b> <b>SIC Code:</b> 621110 <b>SIC Description:</b> Offices of Physicians	<b>PO Box No:</b> <b>Country:</b> <b>Choice of Contact:</b> <b>Co Admin:</b> <b>Phone No Admin:</b>
--	---

**Detail(s)**

<b>Waste Class:</b>	312
<b>Waste Class Desc:</b>	PATHOLOGICAL WASTES

<a href="#"><u>273</u></a>	12 of 29	220.9	<b>GOEYECARE INC</b> 164 Queen St., East Suite 210 Brampton ON L6V 1B4	<b>GEN</b>
----------------------------	----------	-------	--	------------

<b>Generator No:</b> ON5281830 <b>Status:</b> <b>Approval Years:</b> 2011 <b>Contam. Facility:</b> <b>MHSW Facility:</b> <b>SIC Code:</b> 621110 <b>SIC Description:</b> Offices of Physicians	<b>PO Box No:</b> <b>Country:</b> <b>Choice of Contact:</b> <b>Co Admin:</b> <b>Phone No Admin:</b>
--	---

**Detail(s)**

Map Key	Number of Records	Elevation (m)	Site	DB
<b>Waste Class:</b>		312		
<b>Waste Class Desc:</b>		PATHOLOGICAL WASTES		
<a href="#">273</a>	13 of 29	220.9	<b>Karmy Medicine Professional Corporation</b> 164 Queen Street East Suite 110 Brampton ON L6V 1B4	GEN
<b>Generator No:</b>	ON5627646		<b>PO Box No:</b>	
<b>Status:</b>			<b>Country:</b>	
<b>Approval Years:</b>	2011		<b>Choice of Contact:</b>	
<b>Contam. Facility:</b>			<b>Co Admin:</b>	
<b>MHSW Facility:</b>			<b>Phone No Admin:</b>	
<b>SIC Code:</b>	621110			
<b>SIC Description:</b>	Offices of Physicians			
<b><u>Detail(s)</u></b>				
<b>Waste Class:</b>		312		
<b>Waste Class Desc:</b>		PATHOLOGICAL WASTES		
<a href="#">273</a>	14 of 29	220.9	<b>Karmy Medicine Professional Corporation</b> 164 Queen Street East Suite 110 Brampton ON L6V 1B4	GEN
<b>Generator No:</b>	ON5627646		<b>PO Box No:</b>	
<b>Status:</b>			<b>Country:</b>	
<b>Approval Years:</b>	2012		<b>Choice of Contact:</b>	
<b>Contam. Facility:</b>			<b>Co Admin:</b>	
<b>MHSW Facility:</b>			<b>Phone No Admin:</b>	
<b>SIC Code:</b>	621110			
<b>SIC Description:</b>	Offices of Physicians			
<b><u>Detail(s)</u></b>				
<b>Waste Class:</b>		312		
<b>Waste Class Desc:</b>		PATHOLOGICAL WASTES		
<a href="#">273</a>	15 of 29	220.9	<b>GOEYECARE INC</b> 164 Queen St., East Suite 210 Brampton ON L6V 1B4	GEN
<b>Generator No:</b>	ON5281830		<b>PO Box No:</b>	
<b>Status:</b>			<b>Country:</b>	
<b>Approval Years:</b>	2012		<b>Choice of Contact:</b>	
<b>Contam. Facility:</b>			<b>Co Admin:</b>	
<b>MHSW Facility:</b>			<b>Phone No Admin:</b>	
<b>SIC Code:</b>	621110			
<b>SIC Description:</b>	Offices of Physicians			
<b><u>Detail(s)</u></b>				
<b>Waste Class:</b>		312		
<b>Waste Class Desc:</b>		PATHOLOGICAL WASTES		
<a href="#">273</a>	16 of 29	220.9	<b>Karmy Medicine Professional Corporation</b> 164 Queen Street East Suite 110 Brampton ON	GEN
<b>Generator No:</b>	ON5627646		<b>PO Box No:</b>	

Map Key	Number of Records	Elevation (m)	Site	DB
<b>Status:</b> <b>Approval Years:</b> 2013 <b>Contam. Facility:</b> <b>MHSW Facility:</b> <b>SIC Code:</b> 621110 <b>SIC Description:</b> OFFICES OF PHYSICIANS		<b>Country:</b> <b>Choice of Contact:</b> <b>Co Admin:</b> <b>Phone No Admin:</b>		
<b><u>Detail(s)</u></b>				
<b>Waste Class:</b> <b>Waste Class Desc:</b>		312 PATHOLOGICAL WASTES		
<a href="#">273</a>	17 of 29	220.9	<b>Karmy Medicine Professional Corporation</b> <b>164 Queen Street East Suite 110</b> <b>Brampton ON L6V 1B4</b>	GEN
<b>Generator No:</b> ON5627646 <b>Status:</b> <b>Approval Years:</b> 2016 <b>Contam. Facility:</b> No <b>MHSW Facility:</b> No <b>SIC Code:</b> 621110 <b>SIC Description:</b> OFFICES OF PHYSICIANS		<b>PO Box No:</b> <b>Country:</b> Canada <b>Choice of Contact:</b> CO_OFFICIAL <b>Co Admin:</b> Melissa Butcher <b>Phone No Admin:</b> 905-456-6816 Ext.		
<b><u>Detail(s)</u></b>				
<b>Waste Class:</b> <b>Waste Class Desc:</b>		312 PATHOLOGICAL WASTES		
<b>Waste Class:</b> <b>Waste Class Desc:</b>		264 PHOTOPROCESSING WASTES		
<a href="#">273</a>	18 of 29	220.9	<b>Healthy smile dental hygiene</b> <b>164 Queen street east unit 108a</b> <b>Brampton ON L7A 1G9</b>	GEN
<b>Generator No:</b> ON3914740 <b>Status:</b> <b>Approval Years:</b> 2016 <b>Contam. Facility:</b> No <b>MHSW Facility:</b> No <b>SIC Code:</b> 621210 <b>SIC Description:</b> OFFICES OF DENTISTS		<b>PO Box No:</b> <b>Country:</b> Canada <b>Choice of Contact:</b> CO_OFFICIAL <b>Co Admin:</b> Shannon Dundas <b>Phone No Admin:</b> 2897521340 Ext.		
<b><u>Detail(s)</u></b>				
<b>Waste Class:</b> <b>Waste Class Desc:</b>		312 PATHOLOGICAL WASTES		
<b>Waste Class:</b> <b>Waste Class Desc:</b>		264 PHOTOPROCESSING WASTES		
<a href="#">273</a>	19 of 29	220.9	<b>Healthy smile dental hygiene</b> <b>164 Queen street east unit 108a</b> <b>Brampton ON L7A 1G9</b>	GEN
<b>Generator No:</b> ON3914740 <b>Status:</b> <b>Approval Years:</b> 2015 <b>Contam. Facility:</b> No <b>MHSW Facility:</b> No <b>SIC Code:</b> 621210 <b>SIC Description:</b> OFFICES OF DENTISTS		<b>PO Box No:</b> <b>Country:</b> Canada <b>Choice of Contact:</b> CO_OFFICIAL <b>Co Admin:</b> Shannon Dundas <b>Phone No Admin:</b> 2897521340 Ext.		

Map Key	Number of Records	Elevation (m)	Site	DB
---------	-------------------	---------------	------	----

Detail(s)

Waste Class: 264  
Waste Class Desc: PHOTOPROCESSING WASTES

Waste Class: 312  
Waste Class Desc: PATHOLOGICAL WASTES

<a href="#">273</a>	20 of 29	220.9	<b>Karmy Medicine Professional Corporation</b> 164 Queen Street East Suite 110 Brampton ON L6V 1B4	GEN
---------------------	----------	-------	--	-----

<b>Generator No:</b>	ON5627646	<b>PO Box No:</b>	
<b>Status:</b>		<b>Country:</b>	Canada
<b>Approval Years:</b>	2015	<b>Choice of Contact:</b>	CO_OFFICIAL
<b>Contam. Facility:</b>	No	<b>Co Admin:</b>	Melissa Butcher
<b>MHSW Facility:</b>	No	<b>Phone No Admin:</b>	905-456-6816 Ext.
<b>SIC Code:</b>	621110		
<b>SIC Description:</b>	OFFICES OF PHYSICIANS		

Detail(s)

Waste Class: 312  
Waste Class Desc: PATHOLOGICAL WASTES

<a href="#">273</a>	21 of 29	220.9	<b>Goldbrite Trading Company</b> 164 Queen Street E. Brampton ON L6V 1B4	GEN
---------------------	----------	-------	--	-----

<b>Generator No:</b>	ON8188355	<b>PO Box No:</b>	
<b>Status:</b>		<b>Country:</b>	Canada
<b>Approval Years:</b>	2015	<b>Choice of Contact:</b>	CO_OFFICIAL
<b>Contam. Facility:</b>	No	<b>Co Admin:</b>	JR Lewis
<b>MHSW Facility:</b>	No	<b>Phone No Admin:</b>	647 463-6989 Ext.
<b>SIC Code:</b>	533110		
<b>SIC Description:</b>	LESSORS OF NON-FINANCIAL INTANGIBLE ASSETS (EXCEPT COPYRIGHTED WORKS)		

Detail(s)

Waste Class: 252  
Waste Class Desc: WASTE OILS & LUBRICANTS

<a href="#">273</a>	22 of 29	220.9	<b>Karmy Medicine Professional Corporation</b> 164 Queen Street East Suite 110 Brampton ON L6V 1B4	GEN
---------------------	----------	-------	--	-----

<b>Generator No:</b>	ON5627646	<b>PO Box No:</b>	
<b>Status:</b>		<b>Country:</b>	Canada
<b>Approval Years:</b>	2014	<b>Choice of Contact:</b>	CO_OFFICIAL
<b>Contam. Facility:</b>	No	<b>Co Admin:</b>	Melissa Butcher
<b>MHSW Facility:</b>	No	<b>Phone No Admin:</b>	905-456-6816 Ext.
<b>SIC Code:</b>	621110		
<b>SIC Description:</b>	OFFICES OF PHYSICIANS		

Detail(s)

Waste Class: 312  
Waste Class Desc: PATHOLOGICAL WASTES

Map Key	Number of Records	Elevation (m)	Site	DB
<a href="#">273</a>	23 of 29	220.9	<b>Karmy Medicine Professional Corporation</b> 164 Queen Street East Suite 110 Brampton ON L6V 1B4	GEN
<b>Generator No:</b>	ON5627646		<b>PO Box No:</b>	
<b>Status:</b>	Registered		<b>Country:</b>	Canada
<b>Approval Years:</b>	As of Dec 2018		<b>Choice of Contact:</b>	
<b>Contam. Facility:</b>			<b>Co Admin:</b>	
<b>MHSW Facility:</b>			<b>Phone No Admin:</b>	
<b>SIC Code:</b>				
<b>SIC Description:</b>				
<b><u>Detail(s)</u></b>				
<b>Waste Class:</b>		312 P		
<b>Waste Class Desc:</b>		Pathological wastes		
<a href="#">273</a>	24 of 29	220.9	<b>Healthy smile dental hygiene</b> 164 Queen street east unit 108a Brampton ON L7A 1G9	GEN
<b>Generator No:</b>	ON3914740		<b>PO Box No:</b>	
<b>Status:</b>	Registered		<b>Country:</b>	Canada
<b>Approval Years:</b>	As of Dec 2018		<b>Choice of Contact:</b>	
<b>Contam. Facility:</b>			<b>Co Admin:</b>	
<b>MHSW Facility:</b>			<b>Phone No Admin:</b>	
<b>SIC Code:</b>				
<b>SIC Description:</b>				
<b><u>Detail(s)</u></b>				
<b>Waste Class:</b>		312 P		
<b>Waste Class Desc:</b>		Pathological wastes		
<a href="#">273</a>	25 of 29	220.9	<b>farida jeejeebhoy medicine professional corp</b> 164 Queen Street East, unit 209 brampton ON L6V1B4	GEN
<b>Generator No:</b>	ON5308441		<b>PO Box No:</b>	
<b>Status:</b>	Registered		<b>Country:</b>	Canada
<b>Approval Years:</b>	As of Dec 2018		<b>Choice of Contact:</b>	
<b>Contam. Facility:</b>			<b>Co Admin:</b>	
<b>MHSW Facility:</b>			<b>Phone No Admin:</b>	
<b>SIC Code:</b>				
<b>SIC Description:</b>				
<b><u>Detail(s)</u></b>				
<b>Waste Class:</b>		312 P		
<b>Waste Class Desc:</b>		Pathological wastes		
<a href="#">273</a>	26 of 29	220.9	<b>farida jeejeebhoy medicine professional corp</b> 164 Queen Street East, unit 209 brampton ON L6V1B4	GEN
<b>Generator No:</b>	ON5308441		<b>PO Box No:</b>	
<b>Status:</b>	Registered		<b>Country:</b>	Canada
<b>Approval Years:</b>	As of Apr 2020		<b>Choice of Contact:</b>	
<b>Contam. Facility:</b>			<b>Co Admin:</b>	

Map Key	Number of Records	Elevation (m)	Site	DB
<b>MHSW Facility:</b> <b>SIC Code:</b> <b>SIC Description:</b>			<b>Phone No Admin:</b>	
<b><u>Detail(s)</u></b>				
<b>Waste Class:</b> <b>Waste Class Desc:</b>		312 P Pathological wastes		
<a href="#">273</a>	27 of 29	220.9	<b>Healthy smile dental hygiene</b> <b>164 Queen street east unit 108a</b> <b>Brampton ON L6V1B4</b>	<b>GEN</b>
<b>Generator No:</b> <b>Status:</b> <b>Approval Years:</b> <b>Contam. Facility:</b> <b>MHSW Facility:</b> <b>SIC Code:</b> <b>SIC Description:</b>		ON3914740 Registered As of Apr 2020  PO Box No: Country: Canada Choice of Contact: Co Admin: Phone No Admin:		
<b><u>Detail(s)</u></b>				
<b>Waste Class:</b> <b>Waste Class Desc:</b>		312 P Pathological wastes		
<a href="#">273</a>	28 of 29	220.9	<b>Karmy Medicine Professional Corporation</b> <b>164 Queen Street East Suite 110</b> <b>Brampton ON L6V 1B4</b>	<b>GEN</b>
<b>Generator No:</b> <b>Status:</b> <b>Approval Years:</b> <b>Contam. Facility:</b> <b>MHSW Facility:</b> <b>SIC Code:</b> <b>SIC Description:</b>		ON5627646 Registered As of Apr 2020  PO Box No: Country: Canada Choice of Contact: Co Admin: Phone No Admin:		
<b><u>Detail(s)</u></b>				
<b>Waste Class:</b> <b>Waste Class Desc:</b>		312 P Pathological wastes		
<a href="#">273</a>	29 of 29	220.9	<b>M.M.&amp;K. Drug Enterprises Corp.</b> <b>105-164 Queen st E</b> <b>Brampton ON L6V 1B4</b>	<b>GEN</b>
<b>Generator No:</b> <b>Status:</b> <b>Approval Years:</b> <b>Contam. Facility:</b> <b>MHSW Facility:</b> <b>SIC Code:</b> <b>SIC Description:</b>		ON4427983 Registered As of Apr 2020  PO Box No: Country: Canada Choice of Contact: Co Admin: Phone No Admin:		
<b><u>Detail(s)</u></b>				
<b>Waste Class:</b> <b>Waste Class Desc:</b>		312 P Pathological wastes		



Map Key	Number of Records	Elevation (m)	Site	DB
<b>Waste Class:</b>		261 A		
<b>Waste Class Desc:</b>		Pharmaceuticals		

[274](#)      1 of 1      213.8      ON      BORE

<b>Borehole ID:</b>	638731	<b>Inclin FLG:</b>	No
<b>OGF ID:</b>	215539128	<b>SP Status:</b>	Initial Entry
<b>Status:</b>		<b>Surv Elev:</b>	No
<b>Type:</b>	Borehole	<b>Piezometer:</b>	No
<b>Use:</b>	Geotechnical/Geological Investigation	<b>Primary Name:</b>	
<b>Completion Date:</b>	MAR-1970	<b>Municipality:</b>	
<b>Static Water Level:</b>	0.9	<b>Lot:</b>	
<b>Primary Water Use:</b>	Not Used	<b>Township:</b>	
<b>Sec. Water Use:</b>		<b>Latitude DD:</b>	43.690056
<b>Total Depth m:</b>	9.1	<b>Longitude DD:</b>	-79.754265
<b>Depth Ref:</b>	Ground Surface	<b>UTM Zone:</b>	17
<b>Depth Elev:</b>		<b>Easting:</b>	600395
<b>Drill Method:</b>	Power auger	<b>Northing:</b>	4838203
<b>Orig Ground Elev m:</b>	215	<b>Location Accuracy:</b>	
<b>Elev Reliabil Note:</b>		<b>Accuracy:</b>	Not Applicable
<b>DEM Ground Elev m:</b>	216		
<b>Concession:</b>			
<b>Location D:</b>			
<b>Survey D:</b>			
<b>Comments:</b>			

**Borehole Geology Stratum**

<b>Geology Stratum ID:</b>	218485797	<b>Mat Consistency:</b>	
<b>Top Depth:</b>	8.4	<b>Material Moisture:</b>	
<b>Bottom Depth:</b>	9.1	<b>Material Texture:</b>	
<b>Material Color:</b>	Red	<b>Non Geo Mat Type:</b>	
<b>Material 1:</b>	Shale	<b>Geologic Formation:</b>	
<b>Material 2:</b>		<b>Geologic Group:</b>	
<b>Material 3:</b>		<b>Geologic Period:</b>	Ordovician
<b>Material 4:</b>		<b>Depositional Gen:</b>	marine
<b>Gsc Material Description:</b>			
<b>Stratum Description:</b>	SHALE. RED,MARINE,AGE ORDOVICIAN, WATER STABLE AT 704.7 FEET. 012 000000580027510000009 **Note: Many records provided by the department have a truncated [Stratum Description] field.		

<b>Geology Stratum ID:</b>	218485796	<b>Mat Consistency:</b>	Hard
<b>Top Depth:</b>	0	<b>Material Moisture:</b>	
<b>Bottom Depth:</b>	8.4	<b>Material Texture:</b>	
<b>Material Color:</b>	Brown	<b>Non Geo Mat Type:</b>	
<b>Material 1:</b>	Till	<b>Geologic Formation:</b>	
<b>Material 2:</b>	Silt	<b>Geologic Group:</b>	
<b>Material 3:</b>	Clay	<b>Geologic Period:</b>	
<b>Material 4:</b>	Sand	<b>Depositional Gen:</b>	glacial
<b>Gsc Material Description:</b>			
<b>Stratum Description:</b>	TILL,SILT,CLAY,SAND.BROWN,GLACIAL,HARD, AGE GLACIAL.		

**Source**

<b>Source Type:</b>	Data Survey	<b>Source Appl:</b>	Spatial/Tabular
<b>Source Orig:</b>	Geological Survey of Canada	<b>Source Iden:</b>	1
<b>Source Date:</b>	1956-1972	<b>Scale or Res:</b>	Varies
<b>Confidence:</b>	H	<b>Horizontal:</b>	NAD27
<b>Observatio:</b>		<b>Verticalda:</b>	Mean Average Sea Level
<b>Source Name:</b>	Urban Geology Automated Information System (UGAIS)		
<b>Source Details:</b>	File: TOR1B.txt RecordID: 066940 NTS_Sheet: 30M12F		
<b>Confiden 1:</b>	Logged by professional. Exact and complete description of material and properties.		

Map Key	Number of Records	Elevation (m)	Site	DB
---------	-------------------	---------------	------	----

**Source List**

<b>Source Identifier:</b>	1	<b>Horizontal Datum:</b>	NAD27
<b>Source Type:</b>	Data Survey	<b>Vertical Datum:</b>	Mean Average Sea Level
<b>Source Date:</b>	1956-1972	<b>Projection Name:</b>	Universal Transverse Mercator
<b>Scale or Resolution:</b>	Varies		
<b>Source Name:</b>	Urban Geology Automated Information System (UGAIS)		
<b>Source Originators:</b>	Geological Survey of Canada		

<a href="#">275</a>	1 of 1	218.9	<b>40 PARK STREET BRAMPTON ON L6X 1T9</b>	<b>HINC</b>
---------------------	--------	-------	---	-------------

<b>External File Num:</b>	FS INC 0801-00188			
<b>Fuel Occurrence Type:</b>	Explosion			
<b>Date of Occurrence:</b>	1/10/2008			
<b>Fuel Type Involved:</b>	Propane			
<b>Status Desc:</b>	Completed - Causal Analysis(End)			
<b>Job Type Desc:</b>	Incident/Near-Miss Occurrence (FS)			
<b>Oper. Type Involved:</b>	Private Dwelling			
<b>Service Interruptions:</b>	Yes			
<b>Property Damage:</b>	No			
<b>Fuel Life Cycle Stage:</b>	Utilization			
<b>Root Cause:</b>	Root Cause: Equipment/Material/Component:No Procedures:No Maintenance:No Design:No Training:No Management:Yes Human Factors:No			
<b>Reported Details:</b>	Facility type is not specified			
<b>Fuel Category:</b>	Gaseous Fuel			
<b>Occurrence Type:</b>	Incident			
<b>Affiliation:</b>	Safety Authorities (MOL, ESA, Insurers, etc.)			
<b>County Name:</b>	Peel			
<b>Approx. Quant. Rel:</b>				
<b>Nearby body of water:</b>				
<b>Enter Drainage Syst.:</b>				
<b>Approx. Quant. Unit:</b>				
<b>Environmental Impact:</b>				

<a href="#">276</a>	1 of 1	220.2	<b>147 Queen St E Brampton ON L6W2B1</b>	<b>EHS</b>
---------------------	--------	-------	--	------------

<b>Order No:</b>	20170707101	<b>Nearest Intersection:</b>	
<b>Status:</b>	C	<b>Municipality:</b>	
<b>Report Type:</b>	RSC Report (Urban)	<b>Client Prov/State:</b>	ON
<b>Report Date:</b>	14-JUL-17	<b>Search Radius (km):</b>	.3
<b>Date Received:</b>	07-JUL-17	<b>X:</b>	-79.7535721
<b>Previous Site Name:</b>		<b>Y:</b>	43.6914159
<b>Lot/Building Size:</b>			
<b>Additional Info Ordered:</b>			

<a href="#">277</a>	1 of 3	212.9	<b>BRAMPTON OPTICAL 11 GEORGE STREET NORTH BRAMPTON ON L6X 1R3</b>	<b>GEN</b>
---------------------	--------	-------	--	------------

<b>Generator No:</b>	ON0863900	<b>PO Box No:</b>	
<b>Status:</b>		<b>Country:</b>	
<b>Approval Years:</b>	86,87,88,89,90	<b>Choice of Contact:</b>	
<b>Contam. Facility:</b>		<b>Co Admin:</b>	
<b>MHSW Facility:</b>		<b>Phone No Admin:</b>	
<b>SIC Code:</b>	3914		
<b>SIC Description:</b>	OPHTHALMIC GOODS IND.		

Map Key	Number of Records	Elevation (m)	Site	DB
<b><u>Detail(s)</u></b>				
<b>Waste Class:</b>		212		
<b>Waste Class Desc:</b>		ALIPHATIC SOLVENTS		
<b>Waste Class:</b>		251		
<b>Waste Class Desc:</b>		OIL SKIMMINGS & SLUDGES		
<a href="#"><u>277</u></a>	2 of 3	212.9	<b>BRAMPTON OPTICAL 06-248 11 GEORGE STREET NORTH BRAMPTON ON L6X 1R3</b>	<b>GEN</b>
<b>Generator No:</b>	ON0863900		<b>PO Box No:</b>	
<b>Status:</b>			<b>Country:</b>	
<b>Approval Years:</b>	92,93,94,95,96,97,98		<b>Choice of Contact:</b>	
<b>Contam. Facility:</b>			<b>Co Admin:</b>	
<b>MHSW Facility:</b>			<b>Phone No Admin:</b>	
<b>SIC Code:</b>	3914			
<b>SIC Description:</b>	OPHTHALMIC GOODS IND			
<b><u>Detail(s)</u></b>				
<b>Waste Class:</b>		212		
<b>Waste Class Desc:</b>		ALIPHATIC SOLVENTS		
<b>Waste Class:</b>		251		
<b>Waste Class Desc:</b>		OIL SKIMMINGS & SLUDGES		
<a href="#"><u>277</u></a>	3 of 3	212.9	<b>Alterra Homes (Brampton) Ltd. 11 GEORGE STREET NORTH, BRAMPTON BRAMPTON ON L6X 1R3</b>	<b>RSC</b>
<b>RSC ID:</b>	44982		<b>Cert Date:</b>	26-Mar-08
<b>RA No:</b>			<b>Cert Prop Use No:</b>	No CPU
<b>RSC Type:</b>			<b>Intended Prop Use:</b>	Residential
<b>Curr Property Use:</b>	Commercial		<b>Qual Person Name:</b>	Robert Cooper
<b>Ministry District:</b>	BRAMPTON		<b>Stratified (Y/N):</b>	
<b>Filing Date:</b>	23-Jul-08		<b>Audit (Y/N):</b>	
<b>Date Ack:</b>			<b>Entire Leg Prop. (Y/N):</b>	Yes
<b>Date Returned:</b>			<b>Accuracy Estimate:</b>	21 to 100 meters
<b>Restoration Type:</b>			<b>Telephone:</b>	416-9641800
<b>Soil Type:</b>			<b>Fax:</b>	416-9647257
<b>Criteria:</b>			<b>Email:</b>	robcooper@alterra.com
<b>CPU Issued Sect 1686:</b>	No			
<b>Asmt Roll No:</b>	10-03-0-030-05600-0000			
<b>Prop ID No (PIN):</b>	14123 - 0096 LT			
<b>Property Municipal Address:</b>	11 GEORGE STREET NORTH, BRAMPTON			
<b>Mailing Address:</b>	Suite 1000, 920 YONGE ST, TORONTO, ON, M4W 3C7			
<b>Latitude &amp; Longitude:</b>	43.68552280N 79.76210760W (converted from UTM)			
<b>UTM Coordinates:</b>	NAD83 17-599770-4837690			
<b>Consultant:</b>				
<b>Legal Desc:</b>	LT 23 BLK 2 PL BR-4 BRAMPTON W OF GEORGE ST; LT 24 BLK 2 PL BR-4 BRAMPTON W OF GEORGE ST; LT 25 BLK 2 PL BR-4 BRAMPTON W OF GEORGE ST; PT LT 14 BLK 2 PL BR-4 BRAMPTON E OF ELIZABETH ST; PT LT 15 BLK 2 PL BR-4 BRAMPTON E OF ELIZABETH ST; PT LT 16 BLK 2 PL BR-4 BRAMPTON E OF ELIZABETH ST; PT LT 17 BLK 2 PL BR-4 BRAMPTON E OF ELIZABETH ST; PT LT 26 BLK 2 PL BR-4 BRAMPTON W OF GEORGE ST AS IN RO1127508; S/T VS252237, VS252238; S/T EASEMENT AS IN PR1312621			
<b>Measurement Method:</b>	Interpolation from a map			
<b>Applicable Standards:</b>	Full Depth Site Conditions Standard, with Nonpotable Ground Water, Coarse Textured Soil, for Residential/Parkland/Institutional property use			
<b>RSC PDF:</b>				

Map Key	Number of Records	Elevation (m)	Site	DB
<a href="#">278</a>	1 of 1	224.9	ON	<a href="#">BORE</a>

**Borehole ID:** 638949  
**OGF ID:** 215539346  
**Status:**  
**Type:** Borehole  
**Use:** Geotechnical/Geological Investigation  
**Completion Date:** MAR-1970  
**Static Water Level:**  
**Primary Water Use:** Not Used  
**Sec. Water Use:**  
**Total Depth m:** 4.7  
**Depth Ref:** Ground Surface  
**Depth Elev:**  
**Drill Method:** Power auger  
**Orig Ground Elev m:** 226  
**Elev Reliabil Note:**  
**DEM Ground Elev m:** 226  
**Concession:**  
**Location D:**  
**Survey D:**  
**Comments:**

**Inclin FLG:** No  
**SP Status:** Initial Entry  
**Surv Elev:** No  
**Piezometer:** No  
**Primary Name:**  
**Municipality:**  
**Lot:**  
**Township:**  
**Latitude DD:** 43.698527  
**Longitude DD:** -79.754958  
**UTM Zone:** 17  
**Easting:** 600325  
**Northing:** 4839143  
**Location Accuracy:**  
**Accuracy:** Not Applicable

#### Borehole Geology Stratum

**Geology Stratum ID:** 218486489  
**Top Depth:** 2.4  
**Bottom Depth:** 4.7  
**Material Color:** Grey  
**Material 1:** Till  
**Material 2:** Silt  
**Material 3:** Sand  
**Material 4:** Gravel  
**Gsc Material Description:**  
**Stratum Description:** TILL,SILT,SAND, GRAVEL. GREY,GLACIAL,VERY DENSE, AGE GLACIAL. 011 0000004000080100AGE \*\*Note: Many records provided by the department have a truncated [Stratum Description] field.

**Mat Consistency:** Dense  
**Material Moisture:**  
**Material Texture:**  
**Non Geo Mat Type:**  
**Geologic Formation:**  
**Geologic Group:**  
**Geologic Period:**  
**Depositional Gen:** glacial

**Geology Stratum ID:** 218486488  
**Top Depth:** 0  
**Bottom Depth:** 2.4  
**Material Color:** Grey  
**Material 1:** Fill  
**Material 2:** Clay  
**Material 3:** Silt  
**Material 4:** Sand  
**Gsc Material Description:**  
**Stratum Description:** FILL,CLAY,SILT,SAND.GREY.

**Mat Consistency:**  
**Material Moisture:**  
**Material Texture:**  
**Non Geo Mat Type:**  
**Geologic Formation:**  
**Geologic Group:**  
**Geologic Period:**  
**Depositional Gen:** fill

#### Source

**Source Type:** Data Survey  
**Source Orig:** Geological Survey of Canada  
**Source Date:** 1956-1972  
**Confidence:** H  
**Observatio:**  
**Source Name:** Urban Geology Automated Information System (UGAIS)  
**Source Details:** File: TOR1B.txt RecordID: 069120 NTS\_Sheet: 30M12F  
**Confiden 1:** Logged by professional. Exact and complete description of material and properties.

**Source Appl:** Spatial/Tabular  
**Source Iden:** 1  
**Scale or Res:** Varies  
**Horizontal:** NAD27  
**Verticalda:** Mean Average Sea Level

#### Source List

Map Key	Number of Records	Elevation (m)	Site	DB
<b>Source Identifier:</b> 1				
<b>Source Type:</b>		Data Survey	<b>Horizontal Datum:</b> NAD27	
<b>Source Date:</b>		1956-1972	<b>Vertical Datum:</b> Mean Average Sea Level	
<b>Scale or Resolution:</b>		Varies	<b>Projection Name:</b> Universal Transverse Mercator	
<b>Source Name:</b>		Urban Geology Automated Information System (UGAIS)		
<b>Source Originators:</b>		Geological Survey of Canada		
<a href="#">279</a>	1 of 3	221.4	<b>Ipax Canada Ltd.</b> 174 Queen St E Brampton ON L6V 1B3	SCT
<b>Established:</b>		1978		
<b>Plant Size (ft²):</b>		1000		
<b>Employment:</b>		3		
<b>--Details--</b>				
<b>Description:</b>		Commercial and Service Industry Machinery Manufacturing		
<b>SIC/NAICS Code:</b>		333310		
<b>Description:</b>		Other Communications Equipment Manufacturing		
<b>SIC/NAICS Code:</b>		334290		
<b>Description:</b>		All Other Electrical Equipment and Component Manufacturing		
<b>SIC/NAICS Code:</b>		335990		
<a href="#">279</a>	2 of 3	221.4	<b>174 Queen St E</b> Brampton ON L6V1B3	EHS
<b>Order No:</b>		20150312072	<b>Nearest Intersection:</b>	
<b>Status:</b>		C	<b>Municipality:</b>	
<b>Report Type:</b>		Custom Report	<b>Client Prov/State:</b> ON	
<b>Report Date:</b>		19-MAR-15	<b>Search Radius (km):</b> .25	
<b>Date Received:</b>		12-MAR-15	<b>X:</b> -79.75279	
<b>Previous Site Name:</b>			<b>Y:</b> 43.693174	
<b>Lot/Building Size:</b>				
<b>Additional Info Ordered:</b>				
<a href="#">279</a>	3 of 3	221.4	<b>1335338 ONTARIO LIMITED</b> 174 QUEEN STREET EAST, BRAMPTON, ON L6V 1B3 Brampton ON	RSC
<b>RSC ID:</b>		222368	<b>Cert Date:</b>	
<b>RA No:</b>			<b>Cert Prop Use No:</b>	
<b>RSC Type:</b>		Phase 1 and 2 RSC	<b>Intended Prop Use:</b> Residential	
<b>Curr Property Use:</b>		Commercial	<b>Qual Person Name:</b> ELENI BEYENE	
<b>Ministry District:</b>		Halton-Peel District Office	<b>Stratified (Y/N):</b>	
<b>Filing Date:</b>		2016/07/29	<b>Audit (Y/N):</b>	
<b>Date Ack:</b>			<b>Entire Leg Prop. (Y/N):</b>	
<b>Date Returned:</b>			<b>Accuracy Estimate:</b>	
<b>Restoration Type:</b>			<b>Telephone:</b>	
<b>Soil Type:</b>			<b>Fax:</b>	
<b>Criteria:</b>			<b>Email:</b>	
<b>CPU Issued Sect 1686:</b>				
<b>Asmt Roll No:</b>		2110010002226000000		
<b>Prop ID No (PIN):</b>		14125-0208 (LT)		
<b>Property Municipal Address:</b>		174 QUEEN STREET EAST, BRAMPTON, ON L6V 1B3		
<b>Mailing Address:</b>				
<b>Latitude &amp; Longitude:</b>				
<b>UTM Coordinates:</b>				

**Consultant:**  
**Legal Desc:**  
**Measurement Method:**  
**Applicable Standards:**  
**RSC PDF:** <https://www.lrcsde.lrc.gov.on.ca/BFISWebPublic/pub/viewDocument.action?attachmentId=68538&fileName=BROWNFIELDS-E.pdf>

**Document(s) Detail**

**Document Heading:** Supporting Documents  
**Document Name:** Phase Two CSM.pdf  
**Document Type:** Phase 2 Conceptual Site Model  
**Document Link:** <https://www.lrcsde.lrc.gov.on.ca/BFISWebPublic/pub/viewDocument.action?attachmentId=68537&fileName=Phase+Two+CSM.pdf>

**Document Heading:** Supporting Documents  
**Document Name:** Property Survey Plan.pdf  
**Document Type:** A Current plan of Survey  
**Document Link:** <https://www.lrcsde.lrc.gov.on.ca/BFISWebPublic/pub/viewDocument.action?attachmentId=68533&fileName=Property+Survey+Plan.pdf>

**Document Heading:** Supporting Documents  
**Document Name:** APEC Table.pdf  
**Document Type:** Area(s) of Potential Environmental Concern  
**Document Link:** <https://www.lrcsde.lrc.gov.on.ca/BFISWebPublic/pub/viewDocument.action?attachmentId=68531&fileName=APEC+Table.pdf>

**Document Heading:** Supporting Documents  
**Document Name:** Past and Current Table.pdf  
**Document Type:** Table of Current and Past Property Use  
**Document Link:** <https://www.lrcsde.lrc.gov.on.ca/BFISWebPublic/pub/viewDocument.action?attachmentId=68536&fileName=Past+and+Current+Table.pdf>

**Document Heading:** Supporting Documents  
**Document Name:** Certificate of Status.pdf  
**Document Type:** Certificate of Status  
**Document Link:** <https://www.lrcsde.lrc.gov.on.ca/BFISWebPublic/pub/viewDocument.action?attachmentId=68535&fileName=Certificate+of+Status.pdf>

**Document Heading:** Supporting Documents  
**Document Name:** Solicitors Letter.pdf  
**Document Type:** Lawyer's letter consisting of a legal description of the property  
**Document Link:** <https://www.lrcsde.lrc.gov.on.ca/BFISWebPublic/pub/viewDocument.action?attachmentId=68534&fileName=Solicitors+Letter.pdf>

**Document Heading:** Supporting Documents  
**Document Name:** No objection Letter for non potable gw.pdf  
**Document Type:** A copy of No Objection Statement from municipality  
**Document Link:** <https://www.lrcsde.lrc.gov.on.ca/BFISWebPublic/pub/viewDocument.action?attachmentId=68532&fileName=No+objection+Letter+for+non+potable+gw.pdf>

**Document Heading:** Supporting Documents  
**Document Name:** Parcel Register.pdf  
**Document Type:** Copy of any deed(s), transfer(s) or other document(s)  
**Document Link:** <https://www.lrcsde.lrc.gov.on.ca/BFISWebPublic/pub/viewDocument.action?attachmentId=68542&fileName=Parcel+Register.pdf>

<a href="#">280</a>	1 of 1	209.6	<b>The Corporation of the City of Brampton Etobicoke Creek near John St, south of Queen St. Brampton ON</b>	<b>SPL</b>
---------------------	--------	-------	---	------------

<b>Ref No:</b>	3164-AEET5Z	<b>Discharger Report:</b>
<b>Site No:</b>	NA	<b>Material Group:</b>
<b>Incident Dt:</b>	10/4/2016	<b>Health/Env Conseq:</b>

Map Key	Number of Records	Elevation (m)	Site	DB
<b>Year:</b>				
<b>Incident Cause:</b>			<b>Client Type:</b>	
<b>Incident Event:</b>	Other		<b>Sector Type:</b>	Unknown / N/A
<b>Contaminant Code:</b>	43		<b>Agency Involved:</b>	
<b>Contaminant Name:</b>	SEDIMENT(SUSPENDED SOLIDS/ SAND/ SILT)		<b>Nearest Watercourse:</b>	Etobicoke Creek
<b>Contaminant Limit 1:</b>			<b>Site Address:</b>	Etobicoke Creek near John St, south of Queen St.
<b>Contam Limit Freq 1:</b>			<b>Site District Office:</b>	
<b>Contaminant UN No 1:</b>			<b>Site Postal Code:</b>	
<b>Environment Impact:</b>			<b>Site Region:</b>	
<b>Nature of Impact:</b>			<b>Site Municipality:</b>	Brampton
<b>Receiving Medium:</b>			<b>Site Lot:</b>	
<b>Receiving Env:</b>	Surface Water		<b>Site Conc:</b>	
<b>MOE Response:</b>			<b>Northing:</b>	4838137
<b>Dt MOE Arvl on Scn:</b>			<b>Easting:</b>	600375
<b>MOE Reported Dt:</b>	10/4/2016		<b>Site Geo Ref Accu:</b>	
<b>Dt Document Closed:</b>	10/13/2016		<b>Site Map Datum:</b>	NAD83
<b>Incident Reason:</b>	Unknown / N/A		<b>SAC Action Class:</b>	Watercourse Spills
<b>Site Name:</b>	storm outfall<UNOFFICIAL>		<b>Source Type:</b>	
<b>Site County/District:</b>				
<b>Site Geo Ref Meth:</b>				
<b>Incident Summary:</b>	small sediment discharge to Etobicoke Creek, unknown source, tracing			
<b>Contaminant Qty:</b>	0 other - see incident description			

[281](#)      1 of 2      222.9      **PEEL NON-PROFIT HOUSING  
22 BEECH STREET  
BRAMPTON CITY ON L6V 4J6**      CA

**Certificate #:** 8-3296-91-  
**Application Year:** 91  
**Issue Date:** 10/20/1992  
**Approval Type:** Industrial air  
**Status:** Cancelled  
**Application Type:**  
**Client Name:**  
**Client Address:**  
**Client City:**  
**Client Postal Code:**  
**Project Description:** INSTALL 220 KW STANDBY DIESEL GENERATOR  
**Contaminants:**  
**Emission Control:**

[281](#)      2 of 2      222.9      **Peel Living  
22 Beech Street  
Brampton ON L6V 4J6**      GEN

**Generator No:** ON9903906      **PO Box No:**  
**Status:**      **Country:**  
**Approval Years:** 05      **Choice of Contact:**  
**Contam. Facility:**      **Co Admin:**  
**MHSW Facility:**      **Phone No Admin:**  
**SIC Code:** 531310  
**SIC Description:** Real Estate Property Managers

**Detail(s)**

**Waste Class:** 252  
**Waste Class Desc:** WASTE OILS & LUBRICANTS

Map Key	Number of Records	Elevation (m)	Site	DB
<a href="#">282</a>	1 of 1	224.3	178 Church St E Brampton ON L6V1H1	EHS
<b>Order No:</b>	20160627052		<b>Nearest Intersection:</b>	
<b>Status:</b>	C		<b>Municipality:</b>	
<b>Report Type:</b>	Site Report		<b>Client Prov/State:</b>	IL
<b>Report Date:</b>	29-JUN-16		<b>Search Radius (km):</b>	.001
<b>Date Received:</b>	27-JUN-16		<b>X:</b>	-79.753942
<b>Previous Site Name:</b>			<b>Y:</b>	43.697216
<b>Lot/Building Size:</b>	11,900 s.f.			
<b>Additional Info Ordered:</b>				
<a href="#">283</a>	1 of 1	212.8	ALTERRA (FINER) BRAMPTON LTD. 9 GEORGE STREET NORTH BRAMPTON ON L6X 0T6	GEN
<b>Generator No:</b>	ON8749678		<b>PO Box No:</b>	
<b>Status:</b>			<b>Country:</b>	
<b>Approval Years:</b>	07,08		<b>Choice of Contact:</b>	
<b>Contam. Facility:</b>			<b>Co Admin:</b>	
<b>MHSW Facility:</b>			<b>Phone No Admin:</b>	
<b>SIC Code:</b>	236110			
<b>SIC Description:</b>	Residential Building Construction			
<b><u>Detail(s)</u></b>				
<b>Waste Class:</b>	221			
<b>Waste Class Desc:</b>	LIGHT FUELS			
<a href="#">284</a>	1 of 8	220.9	North Peel Xray and Ultrasound 157 Queen Street East Brampton ON L6W 3X4	GEN
<b>Generator No:</b>	ON2621195		<b>PO Box No:</b>	
<b>Status:</b>			<b>Country:</b>	
<b>Approval Years:</b>	02,03,04		<b>Choice of Contact:</b>	
<b>Contam. Facility:</b>			<b>Co Admin:</b>	
<b>MHSW Facility:</b>			<b>Phone No Admin:</b>	
<b>SIC Code:</b>				
<b>SIC Description:</b>				
<b><u>Detail(s)</u></b>				
<b>Waste Class:</b>	243			
<b>Waste Class Desc:</b>	PCB'S			
<a href="#">284</a>	2 of 8	220.9	Queen-Lynch Medical Centre<UNOFFICIAL> 157 Queen Street East<UNOFFICIAL> Brampton ON L6W 3X4	SPL
<b>Ref No:</b>	6071-6CCQX4		<b>Discharger Report:</b>	0
<b>Site No:</b>			<b>Material Group:</b>	Gases/Particulate
<b>Incident Dt:</b>	5/13/2005		<b>Health/Env Conseq:</b>	
<b>Year:</b>			<b>Client Type:</b>	
<b>Incident Cause:</b>	Discharge or Emission to Air		<b>Sector Type:</b>	Other
<b>Incident Event:</b>			<b>Agency Involved:</b>	
<b>Contaminant Code:</b>			<b>Nearest Watercourse:</b>	
<b>Contaminant Name:</b>	SMOKE		<b>Site Address:</b>	
<b>Contaminant Limit 1:</b>			<b>Site District Office:</b>	Halton-Peel
<b>Contam Limit Freq 1:</b>			<b>Site Postal Code:</b>	



Map Key	Number of Records	Elevation (m)	Site	DB
<b>Contaminant UN No 1:</b>				
<b>Environment Impact:</b>	Possible		<b>Site Region:</b>	Brampton
<b>Nature of Impact:</b>	Air Pollution; Human Health/Safety		<b>Site Municipality:</b>	
<b>Receiving Medium:</b>	Air		<b>Site Lot:</b>	
<b>Receiving Env:</b>			<b>Site Conc:</b>	
<b>MOE Response:</b>			<b>Northing:</b>	
<b>Dt MOE Arvl on Scrn:</b>			<b>Easting:</b>	
<b>MOE Reported Dt:</b>	5/13/2005		<b>Site Geo Ref Accu:</b>	
<b>Dt Document Closed:</b>			<b>Site Map Datum:</b>	
<b>Incident Reason:</b>	Fire/Explosion - Resulting from fires/explosions (Not occurrences which cause a fire or explosion)		<b>SAC Action Class:</b>	Spill to Air
<b>Incident Reason:</b>	Fire/Explosion - Resulting from fires/explosions (Not occurrences which cause a fire or explosion)		<b>Source Type:</b>	
<b>Site Name:</b>	157 Queen Street East<UNOFFICIAL>			
<b>Site County/District:</b>				
<b>Site Geo Ref Meth:</b>				
<b>Incident Summary:</b>	Queen-Lynch Med. Ctr., fire of bio-haz. waste			
<b>Contaminant Qty:</b>	unknown			

<a href="#">284</a>	3 of 8	220.9	Queen lynch Co Tenancy 157 Queen Street East Brampton ON	GEN
<b>Generator No:</b>	ON4310875		<b>PO Box No:</b>	
<b>Status:</b>			<b>Country:</b>	
<b>Approval Years:</b>	2013		<b>Choice of Contact:</b>	
<b>Contam. Facility:</b>			<b>Co Admin:</b>	
<b>MHSW Facility:</b>			<b>Phone No Admin:</b>	
<b>SIC Code:</b>	621110			
<b>SIC Description:</b>	OFFICES OF PHYSICIANS			
<b>Detail(s)</b>				
<b>Waste Class:</b>	252			
<b>Waste Class Desc:</b>	WASTE OILS & LUBRICANTS			

<a href="#">284</a>	4 of 8	220.9	Queen Lynch Co-Tenancy 157 Queen Street Brampton ON L6W 3X4	GEN
<b>Generator No:</b>	ON2854318		<b>PO Box No:</b>	
<b>Status:</b>			<b>Country:</b>	Canada
<b>Approval Years:</b>	2016		<b>Choice of Contact:</b>	CO_OFFICIAL
<b>Contam. Facility:</b>	No		<b>Co Admin:</b>	
<b>MHSW Facility:</b>	No		<b>Phone No Admin:</b>	
<b>SIC Code:</b>	531120			
<b>SIC Description:</b>	LESSORS OF NON-RESIDENTIAL BUILDINGS (EXCEPT MINI-WAREHOUSES)			
<b>Detail(s)</b>				
<b>Waste Class:</b>	312			
<b>Waste Class Desc:</b>	PATHOLOGICAL WASTES			

<a href="#">284</a>	5 of 8	220.9	Queen Lynch Co-Tenancy 157 Queen Street Brampton ON L6W 3X4	GEN
<b>Generator No:</b>	ON2854318		<b>PO Box No:</b>	
<b>Status:</b>			<b>Country:</b>	Canada
<b>Approval Years:</b>	2015		<b>Choice of Contact:</b>	CO_OFFICIAL
<b>Contam. Facility:</b>	No		<b>Co Admin:</b>	

Map Key	Number of Records	Elevation (m)	Site	DB
<b>MHSW Facility:</b>	No			
<b>SIC Code:</b>	531120			
<b>SIC Description:</b>			LESSORS OF NON-RESIDENTIAL BUILDINGS (EXCEPT MINI-WAREHOUSES)	
<b>Phone No Admin:</b>				
<u>Detail(s)</u>				
<b>Waste Class:</b>		312		
<b>Waste Class Desc:</b>		PATHOLOGICAL WASTES		
<a href="#">284</a>	6 of 8	220.9	<b>Queen Lynch Co-Tenancy 157 Queen Street Brampton ON L6W 3X4</b>	<b>GEN</b>
<b>Generator No:</b>	ON2854318			
<b>Status:</b>				
<b>Approval Years:</b>	2014			
<b>Contam. Facility:</b>	No			
<b>MHSW Facility:</b>	No			
<b>SIC Code:</b>	531120			
<b>SIC Description:</b>			LESSORS OF NON-RESIDENTIAL BUILDINGS (EXCEPT MINI-WAREHOUSES)	
<b>PO Box No:</b>				
<b>Country:</b> Canada				
<b>Choice of Contact:</b> CO_OFFICIAL				
<b>Co Admin:</b>				
<b>Phone No Admin:</b>				
<u>Detail(s)</u>				
<b>Waste Class:</b>		312		
<b>Waste Class Desc:</b>		PATHOLOGICAL WASTES		
<a href="#">284</a>	7 of 8	220.9	<b>Queen Lynch Co-Tenancy 157 Queen Street Brampton ON L6W 3X4</b>	<b>GEN</b>
<b>Generator No:</b>	ON2854318			
<b>Status:</b>	Registered			
<b>Approval Years:</b>	As of Dec 2018			
<b>Contam. Facility:</b>				
<b>MHSW Facility:</b>				
<b>SIC Code:</b>				
<b>SIC Description:</b>				
<b>PO Box No:</b>				
<b>Country:</b> Canada				
<b>Choice of Contact:</b>				
<b>Co Admin:</b>				
<b>Phone No Admin:</b>				
<u>Detail(s)</u>				
<b>Waste Class:</b>		312 P		
<b>Waste Class Desc:</b>		Pathological wastes		
<a href="#">284</a>	8 of 8	220.9	<b>Queen Lynch Co-Tenancy 157 Queen Street Brampton ON L6W 3X4</b>	<b>GEN</b>
<b>Generator No:</b>	ON2854318			
<b>Status:</b>	Registered			
<b>Approval Years:</b>	As of Apr 2020			
<b>Contam. Facility:</b>				
<b>MHSW Facility:</b>				
<b>SIC Code:</b>				
<b>SIC Description:</b>				
<b>PO Box No:</b>				
<b>Country:</b> Canada				
<b>Choice of Contact:</b>				
<b>Co Admin:</b>				
<b>Phone No Admin:</b>				
<u>Detail(s)</u>				
<b>Waste Class:</b>		312 P		
<b>Waste Class Desc:</b>		Pathological wastes		

Map Key	Number of Records	Elevation (m)	Site	DB
<a href="#">285</a>	1 of 1	220.9	ON	<a href="#">BORE</a>
<b>Borehole ID:</b>	638943	<b>Inclin FLG:</b>	No	
<b>OGF ID:</b>	215539340	<b>SP Status:</b>	Initial Entry	
<b>Status:</b>		<b>Surv Elev:</b>	No	
<b>Type:</b>	Borehole	<b>Piezometer:</b>	No	
<b>Use:</b>	Geotechnical/Geological Investigation	<b>Primary Name:</b>		
<b>Completion Date:</b>	DEC-1970	<b>Municipality:</b>		
<b>Static Water Level:</b>		<b>Lot:</b>		
<b>Primary Water Use:</b>	Not Used	<b>Township:</b>		
<b>Sec. Water Use:</b>		<b>Latitude DD:</b>	43.692384	
<b>Total Depth m:</b>	6.6	<b>Longitude DD:</b>	-79.7531	
<b>Depth Ref:</b>	Ground Surface	<b>UTM Zone:</b>	17	
<b>Depth Elev:</b>		<b>Easting:</b>	600485	
<b>Drill Method:</b>	Power auger	<b>Northing:</b>	4838463	
<b>Orig Ground Elev m:</b>	223	<b>Location Accuracy:</b>		
<b>Elev Reliabil Note:</b>		<b>Accuracy:</b>	Not Applicable	
<b>DEM Ground Elev m:</b>	223			
<b>Concession:</b>				
<b>Location D:</b>				
<b>Survey D:</b>				
<b>Comments:</b>				
<b><u>Borehole Geology Stratum</u></b>				
<b>Geology Stratum ID:</b>	218486469	<b>Mat Consistency:</b>	Hard	
<b>Top Depth:</b>	.3	<b>Material Moisture:</b>		
<b>Bottom Depth:</b>	4.6	<b>Material Texture:</b>		
<b>Material Color:</b>	Brown	<b>Non Geo Mat Type:</b>		
<b>Material 1:</b>	Till	<b>Geologic Formation:</b>		
<b>Material 2:</b>	Clay	<b>Geologic Group:</b>		
<b>Material 3:</b>	Silt	<b>Geologic Period:</b>		
<b>Material 4:</b>	Sand	<b>Depositional Gen:</b>	glacial	
<b>Gsc Material Description:</b>				
<b>Stratum Description:</b>	TILL,CLAY,SILT,SAND.BROWN,GLACIAL,HARD, AGE GLACIAL.			
<b>Geology Stratum ID:</b>	218486470	<b>Mat Consistency:</b>	Hard	
<b>Top Depth:</b>	4.6	<b>Material Moisture:</b>		
<b>Bottom Depth:</b>	6.6	<b>Material Texture:</b>		
<b>Material Color:</b>	Grey	<b>Non Geo Mat Type:</b>		
<b>Material 1:</b>	Till	<b>Geologic Formation:</b>		
<b>Material 2:</b>	Clay	<b>Geologic Group:</b>		
<b>Material 3:</b>	Silt	<b>Geologic Period:</b>		
<b>Material 4:</b>		<b>Depositional Gen:</b>	glacial	
<b>Gsc Material Description:</b>				
<b>Stratum Description:</b>	TILL,CLAY,SILT. GREY,GLACIAL,HARD,AGE GLACIAL.0001004500150050T.TI **Note: Many records provided by the department have a truncated [Stratum Description] field.			
<b>Geology Stratum ID:</b>	218486468	<b>Mat Consistency:</b>		
<b>Top Depth:</b>	0	<b>Material Moisture:</b>		
<b>Bottom Depth:</b>	.3	<b>Material Texture:</b>		
<b>Material Color:</b>		<b>Non Geo Mat Type:</b>		
<b>Material 1:</b>	Fill	<b>Geologic Formation:</b>		
<b>Material 2:</b>	Asphalt	<b>Geologic Group:</b>		
<b>Material 3:</b>	Sand	<b>Geologic Period:</b>	Quaternary	
<b>Material 4:</b>	Gravel	<b>Depositional Gen:</b>	fill	
<b>Gsc Material Description:</b>				
<b>Stratum Description:</b>	FILL,ASPHALT,SAND, GRAVEL. AGE QUATERNARY.			
<b><u>Source</u></b>				
<b>Source Type:</b>	Data Survey	<b>Source Appl:</b>	Spatial/Tabular	

<b>Source Orig:</b>	Geological Survey of Canada	<b>Source Iden:</b>	1
<b>Source Date:</b>	1956-1972	<b>Scale or Res:</b>	Varies
<b>Confidence:</b>	M	<b>Horizontal:</b>	NAD27
<b>Observatio:</b>		<b>Verticalda:</b>	Mean Average Sea Level
<b>Source Name:</b>	Urban Geology Automated Information System (UGAIS)		
<b>Source Details:</b>	File: TOR1B.txt RecordID: 069060 NTS_Sheet: 30M12F		
<b>Confiden 1:</b>	Reliable information but incomplete.		

**Source List**

<b>Source Identifier:</b>	1	<b>Horizontal Datum:</b>	NAD27
<b>Source Type:</b>	Data Survey	<b>Vertical Datum:</b>	Mean Average Sea Level
<b>Source Date:</b>	1956-1972	<b>Projection Name:</b>	Universal Transverse Mercator
<b>Scale or Resolution:</b>	Varies		
<b>Source Name:</b>	Urban Geology Automated Information System (UGAIS)		
<b>Source Originators:</b>	Geological Survey of Canada		

<a href="#"><u>286</u></a>	1 of 1	224.3	<b>178 Church St E Brampton ON L6V1H1</b>	<b>EHS</b>
----------------------------	--------	-------	---	------------

<b>Order No:</b>	20170714210	<b>Nearest Intersection:</b>	
<b>Status:</b>	C	<b>Municipality:</b>	
<b>Report Type:</b>	Standard Report	<b>Client Prov/State:</b>	ON
<b>Report Date:</b>	21-JUL-17	<b>Search Radius (km):</b>	.25
<b>Date Received:</b>	14-JUL-17	<b>X:</b>	-79.753897
<b>Previous Site Name:</b>		<b>Y:</b>	43.697204
<b>Lot/Building Size:</b>			
<b>Additional Info Ordered:</b>			

<a href="#"><u>287</u></a>	1 of 1	217.9	<b>ON</b>	<b>WWIS</b>
----------------------------	--------	-------	-----------	-------------

<b>Well ID:</b>	7283307	<b>Data Entry Status:</b>	Yes
<b>Construction Date:</b>		<b>Data Src:</b>	
<b>Primary Water Use:</b>		<b>Date Received:</b>	3/17/2017
<b>Sec. Water Use:</b>		<b>Selected Flag:</b>	Yes
<b>Final Well Status:</b>		<b>Abandonment Rec:</b>	
<b>Water Type:</b>		<b>Contractor:</b>	7230
<b>Casing Material:</b>		<b>Form Version:</b>	8
<b>Audit No:</b>	C36643	<b>Owner:</b>	
<b>Tag:</b>	A184714	<b>Street Name:</b>	
<b>Construction Method:</b>		<b>County:</b>	PEEL
<b>Elevation (m):</b>		<b>Municipality:</b>	BRAMPTON CITY
<b>Elevation Reliability:</b>		<b>Site Info:</b>	
<b>Depth to Bedrock:</b>		<b>Lot:</b>	
<b>Well Depth:</b>		<b>Concession:</b>	
<b>Overburden/Bedrock:</b>		<b>Concession Name:</b>	
<b>Pump Rate:</b>		<b>Easting NAD83:</b>	
<b>Static Water Level:</b>		<b>Northing NAD83:</b>	
<b>Flowing (Y/N):</b>		<b>Zone:</b>	
<b>Flow Rate:</b>		<b>UTM Reliability:</b>	
<b>Clear/Cloudy:</b>			

**Bore Hole Information**

<b>Bore Hole ID:</b>	1006368837	<b>Elevation:</b>	217.774383
<b>DP2BR:</b>		<b>Elevrc:</b>	
<b>Spatial Status:</b>		<b>Zone:</b>	17
<b>Code OB:</b>		<b>East83:</b>	599495
<b>Code OB Desc:</b>		<b>North83:</b>	4837607
<b>Open Hole:</b>		<b>Org CS:</b>	UTM83

Map Key	Number of Records	Elevation (m)	Site	DB
---------	-------------------	---------------	------	----

<b>Cluster Kind:</b>			<b>UTMRC:</b>	5
<b>Date Completed:</b>	2/16/2016		<b>UTMRC Desc:</b>	margin of error : 100 m - 300 m
<b>Remarks:</b>			<b>Location Method:</b>	DIGIT
<b>Elevrc Desc:</b>				
<b>Location Source Date:</b>				
<b>Improvement Location Source:</b>				
<b>Improvement Location Method:</b>				
<b>Source Revision Comment:</b>				
<b>Supplier Comment:</b>				

288

1 of 1

221.3

Brampton ON

WWIS

<b>Well ID:</b>	7188042	<b>Data Entry Status:</b>	
<b>Construction Date:</b>		<b>Data Src:</b>	
<b>Primary Water Use:</b>	Monitoring and Test Hole	<b>Date Received:</b>	9/24/2012
<b>Sec. Water Use:</b>	0	<b>Selected Flag:</b>	Yes
<b>Final Well Status:</b>	Test Hole	<b>Abandonment Rec:</b>	
<b>Water Type:</b>		<b>Contractor:</b>	7241
<b>Casing Material:</b>		<b>Form Version:</b>	7
<b>Audit No:</b>	Z150948	<b>Owner:</b>	
<b>Tag:</b>	A109697	<b>Street Name:</b>	184 QUEEN ST E
<b>Construction Method:</b>		<b>County:</b>	PEEL
<b>Elevation (m):</b>		<b>Municipality:</b>	BRAMPTON CITY
<b>Elevation Reliability:</b>		<b>Site Info:</b>	
<b>Depth to Bedrock:</b>		<b>Lot:</b>	
<b>Well Depth:</b>		<b>Concession:</b>	
<b>Overburden/Bedrock:</b>		<b>Concession Name:</b>	
<b>Pump Rate:</b>		<b>Easting NAD83:</b>	
<b>Static Water Level:</b>		<b>Northing NAD83:</b>	
<b>Flowing (Y/N):</b>		<b>Zone:</b>	
<b>Flow Rate:</b>		<b>UTM Reliability:</b>	
<b>Clear/Cloudy:</b>			

**Bore Hole Information**

<b>Bore Hole ID:</b>	1004164610	<b>Elevation:</b>	223.999496
<b>DP2BR:</b>		<b>Elevrc:</b>	
<b>Spatial Status:</b>		<b>Zone:</b>	17
<b>Code OB:</b>		<b>East83:</b>	600497
<b>Code OB Desc:</b>		<b>North83:</b>	4838526
<b>Open Hole:</b>		<b>Org CS:</b>	UTM83
<b>Cluster Kind:</b>		<b>UTMRC:</b>	4
<b>Date Completed:</b>	8/23/2012	<b>UTMRC Desc:</b>	margin of error : 30 m - 100 m
<b>Remarks:</b>		<b>Location Method:</b>	digit
<b>Elevrc Desc:</b>			
<b>Location Source Date:</b>			
<b>Improvement Location Source:</b>			
<b>Improvement Location Method:</b>			
<b>Source Revision Comment:</b>			
<b>Supplier Comment:</b>			

**Overburden and Bedrock****Materials Interval**

<b>Formation ID:</b>	1004449401
<b>Layer:</b>	3
<b>Color:</b>	2
<b>General Color:</b>	GREY
<b>Mat1:</b>	06
<b>Most Common Material:</b>	SILT
<b>Mat2:</b>	08
<b>Other Materials:</b>	FINE SAND

<b>Map Key</b>	<b>Number of Records</b>	<b>Elevation (m)</b>	<b>Site</b>	<b>DB</b>
<b>Mat3:</b>		73		
<b>Other Materials:</b>		HARD		
<b>Formation Top Depth:</b>		5.1		
<b>Formation End Depth:</b>		7.2		
<b>Formation End Depth UOM:</b>		m		
<b><u>Overburden and Bedrock Materials Interval</u></b>				
<b>Formation ID:</b>		1004449399		
<b>Layer:</b>		1		
<b>Color:</b>		8		
<b>General Color:</b>		BLACK		
<b>Mat1:</b>				
<b>Most Common Material:</b>				
<b>Mat2:</b>				
<b>Other Materials:</b>				
<b>Mat3:</b>		85		
<b>Other Materials:</b>		SOFT		
<b>Formation Top Depth:</b>		0		
<b>Formation End Depth:</b>		0.1		
<b>Formation End Depth UOM:</b>		m		
<b><u>Overburden and Bedrock Materials Interval</u></b>				
<b>Formation ID:</b>		1004449400		
<b>Layer:</b>		2		
<b>Color:</b>		6		
<b>General Color:</b>		BROWN		
<b>Mat1:</b>		28		
<b>Most Common Material:</b>		SAND		
<b>Mat2:</b>		06		
<b>Other Materials:</b>		SILT		
<b>Mat3:</b>		73		
<b>Other Materials:</b>		HARD		
<b>Formation Top Depth:</b>		0.1		
<b>Formation End Depth:</b>		5.1		
<b>Formation End Depth UOM:</b>		m		
<b><u>Annular Space/Abandonment Sealing Record</u></b>				
<b>Plug ID:</b>		1004449409		
<b>Layer:</b>		1		
<b>Plug From:</b>		0		
<b>Plug To:</b>		0.31		
<b>Plug Depth UOM:</b>		m		
<b><u>Annular Space/Abandonment Sealing Record</u></b>				
<b>Plug ID:</b>		1004449410		
<b>Layer:</b>		2		
<b>Plug From:</b>		0.31		
<b>Plug To:</b>		4		
<b>Plug Depth UOM:</b>		m		
<b><u>Annular Space/Abandonment Sealing Record</u></b>				

**Plug ID:** 1004449411  
**Layer:** 3  
**Plug From:** 4  
**Plug To:** 7.2  
**Plug Depth UOM:** m

**Method of Construction & Well Use**

**Method Construction ID:**  
**Method Construction Code:** D  
**Method Construction:** Direct Push  
**Other Method Construction:**

**Pipe Information**

**Pipe ID:** 1004449398  
**Casing No:** 0  
**Comment:**  
**Alt Name:**

**Construction Record - Casing**

**Casing ID:** 1004449404  
**Layer:** 1  
**Material:** 5  
**Open Hole or Material:** PLASTIC  
**Depth From:** 0  
**Depth To:** 4.5  
**Casing Diameter:** 4.02  
**Casing Diameter UOM:** cm  
**Casing Depth UOM:** m

**Construction Record - Screen**

**Screen ID:** 1004449405  
**Layer:** 1  
**Slot:** 10  
**Screen Top Depth:** 42  
**Screen End Depth:** 7.2  
**Screen Material:** 5  
**Screen Depth UOM:** m  
**Screen Diameter UOM:** cm  
**Screen Diameter:** 4.82

**Hole Diameter**

**Hole ID:** 1004449402  
**Diameter:** 10.9  
**Depth From:** 0  
**Depth To:** 7.2  
**Hole Depth UOM:** m  
**Hole Diameter UOM:** cm

[289](#)

1 of 1

221.9

lot 6 con 1  
ON

[WWIS](#)

**Well ID:** 7271204  
**Construction Date:**  
**Primary Water Use:**

**Data Entry Status:** Yes  
**Data Src:**  
**Date Received:** 9/12/2016

Map Key	Number of Records	Elevation (m)	Site	DB
<b>Sec. Water Use:</b> <b>Final Well Status:</b> <b>Water Type:</b> <b>Casing Material:</b> <b>Audit No:</b> C34003 <b>Tag:</b> A109695 <b>Construction Method:</b> <b>Elevation (m):</b> <b>Elevation Reliability:</b> <b>Depth to Bedrock:</b> <b>Well Depth:</b> <b>Overburden/Bedrock:</b> <b>Pump Rate:</b> <b>Static Water Level:</b> <b>Flowing (Y/N):</b> <b>Flow Rate:</b> <b>Clear/Cloudy:</b>				
<b>Selected Flag:</b> Yes <b>Abandonment Rec:</b> <b>Contractor:</b> 7147 <b>Form Version:</b> 8 <b>Owner:</b> <b>Street Name:</b> <b>County:</b> PEEL <b>Municipality:</b> BRAMPTON CITY <b>Site Info:</b> <b>Lot:</b> 006 <b>Concession:</b> 01 <b>Concession Name:</b> HS E <b>Easting NAD83:</b> <b>Northing NAD83:</b> <b>Zone:</b> <b>UTM Reliability:</b>				
<b><u>Bore Hole Information</u></b>				
<b>Bore Hole ID:</b> 1006242749 <b>DP2BR:</b> <b>Spatial Status:</b> <b>Code OB:</b> <b>Code OB Desc:</b> <b>Open Hole:</b> <b>Cluster Kind:</b> <b>Date Completed:</b> <b>Remarks:</b> <b>Elevrc Desc:</b> <b>Location Source Date:</b> <b>Improvement Location Source:</b> <b>Improvement Location Method:</b> <b>Source Revision Comment:</b> <b>Supplier Comment:</b>				
<b>Elevation:</b> 223.676879 <b>Elevrc:</b> <b>Zone:</b> 17 <b>East83:</b> 600503 <b>North83:</b> 4838583 <b>Org CS:</b> UTM83 <b>UTMRC:</b> 4 <b>UTMRC Desc:</b> margin of error : 30 m - 100 m <b>Location Method:</b> wwr				
<a href="#">290</a>	1 of 2	220.9	R.M. OF PEEL LYNCH ST./JOHN ST./QUEEN ST.E. BRAMPTON CITY ON	CA

**Certificate #:** 3-0493-93-  
**Application Year:** 93  
**Issue Date:** 5/25/1993  
**Approval Type:** Municipal sewage  
**Status:** Approved  
**Application Type:**  
**Client Name:**  
**Client Address:**  
**Client City:**  
**Client Postal Code:**  
**Project Description:**  
**Contaminants:**  
**Emission Control:**

<a href="#">290</a>	2 of 2	220.9	R.M. OF PEEL LYNCH ST./JOHN ST./QUEEN ST.E. BRAMPTON CITY ON	CA
<b>Certificate #:</b> 7-0408-93- <b>Application Year:</b> 93 <b>Issue Date:</b> 5/25/1993 <b>Approval Type:</b> Municipal water				



Map Key	Number of Records	Elevation (m)	Site	DB
<b>Status:</b>		Approved		
<b>Application Type:</b>				
<b>Client Name:</b>				
<b>Client Address:</b>				
<b>Client City:</b>				
<b>Client Postal Code:</b>				
<b>Project Description:</b>				
<b>Contaminants:</b>				
<b>Emission Control:</b>				

<a href="#">291</a>	1 of 1	221.8	<b>WILLIAM HEWSON</b> 178 QUEEN STREET EAST, BRAMPTON, ON L6V 1B3 Brampton ON	RSC
<b>RSC ID:</b>	222369		<b>Cert Date:</b>	
<b>RA No:</b>			<b>Cert Prop Use No:</b>	
<b>RSC Type:</b>	Phase 1 and 2 RSC		<b>Intended Prop Use:</b>	Residential
<b>Curr Property Use:</b>	Commercial		<b>Qual Person Name:</b>	ELENI BEYENE
<b>Ministry District:</b>	Halton-Peel District Office		<b>Stratified (Y/N):</b>	
<b>Filing Date:</b>	2016/07/29		<b>Audit (Y/N):</b>	
<b>Date Ack:</b>			<b>Entire Leg Prop. (Y/N):</b>	
<b>Date Returned:</b>			<b>Accuracy Estimate:</b>	
<b>Restoration Type:</b>			<b>Telephone:</b>	
<b>Soil Type:</b>			<b>Fax:</b>	
<b>Criteria:</b>			<b>Email:</b>	
<b>CPU Issued Sect 1686:</b>				
<b>Asmt Roll No:</b>	2110010002225000000, 2110010002224000000			
<b>Prop ID No (PIN):</b>	14125-0191 (LT)			
<b>Property Municipal Address:</b>	178 QUEEN STREET EAST, BRAMPTON, ON L6V 1B3, 180 QUEEN STREET EAST, BRAMPTON, ON L6V 1B3			
<b>Mailing Address:</b>				
<b>Latitude &amp; Longitude:</b>				
<b>UTM Coordinates:</b>				
<b>Consultant:</b>				
<b>Legal Desc:</b>				
<b>Measurement Method:</b>				
<b>Applicable Standards:</b>				
<b>RSC PDF:</b>	<a href="https://www.lrcsde.lrc.gov.on.ca/BFISWebPublic/pub/viewDocument.action?attachmentId=68551&amp;fileName=BROWNFIELDS-E.pdf">https://www.lrcsde.lrc.gov.on.ca/BFISWebPublic/pub/viewDocument.action?attachmentId=68551&amp;fileName=BROWNFIELDS-E.pdf</a>			

**Document(s) Detail**

<b>Document Heading:</b>	Supporting Documents
<b>Document Name:</b>	No objection Letter for non potable gw.pdf
<b>Document Type:</b>	A copy of No Objection Statement from municipality
<b>Document Link:</b>	<a href="https://www.lrcsde.lrc.gov.on.ca/BFISWebPublic/pub/viewDocument.action?attachmentId=68549&amp;fileName=No+objection+Letter+for+non+potable+gw.pdf">https://www.lrcsde.lrc.gov.on.ca/BFISWebPublic/pub/viewDocument.action?attachmentId=68549&amp;fileName=No+objection+Letter+for+non+potable+gw.pdf</a>
<b>Document Heading:</b>	Supporting Documents
<b>Document Name:</b>	Property Survey Plan.pdf
<b>Document Type:</b>	A Current plan of Survey
<b>Document Link:</b>	<a href="https://www.lrcsde.lrc.gov.on.ca/BFISWebPublic/pub/viewDocument.action?attachmentId=68547&amp;fileName=Property+Survey+Plan.pdf">https://www.lrcsde.lrc.gov.on.ca/BFISWebPublic/pub/viewDocument.action?attachmentId=68547&amp;fileName=Property+Survey+Plan.pdf</a>
<b>Document Heading:</b>	Supporting Documents
<b>Document Name:</b>	Phase Two CSM.pdf
<b>Document Type:</b>	Phase 2 Conceptual Site Model
<b>Document Link:</b>	<a href="https://www.lrcsde.lrc.gov.on.ca/BFISWebPublic/pub/viewDocument.action?attachmentId=68550&amp;fileName=Phase+Two+CSM.pdf">https://www.lrcsde.lrc.gov.on.ca/BFISWebPublic/pub/viewDocument.action?attachmentId=68550&amp;fileName=Phase+Two+CSM.pdf</a>
<b>Document Heading:</b>	Supporting Documents
<b>Document Name:</b>	Past and Current Use Table.pdf

Map Key	Number of Records	Elevation (m)	Site	DB
<b>Document Type:</b>			Table of Current and Past Property Use	
<b>Document Link:</b>			<a href="https://www.lrcsde.lrc.gov.on.ca/BFISWebPublic/pub/viewDocument.action?attachmentId=68544&amp;fileName=Past+and+Current+Use+Table.pdf">https://www.lrcsde.lrc.gov.on.ca/BFISWebPublic/pub/viewDocument.action?attachmentId=68544&amp;fileName=Past+and+Current+Use+Table.pdf</a>	
<b>Document Heading:</b>			Supporting Documents	
<b>Document Name:</b>			Parcel Register.pdf	
<b>Document Type:</b>			Copy of any deed(s), transfer(s) or other document(s)	
<b>Document Link:</b>			<a href="https://www.lrcsde.lrc.gov.on.ca/BFISWebPublic/pub/viewDocument.action?attachmentId=68553&amp;fileName=Parcel+Register.pdf">https://www.lrcsde.lrc.gov.on.ca/BFISWebPublic/pub/viewDocument.action?attachmentId=68553&amp;fileName=Parcel+Register.pdf</a>	
<b>Document Heading:</b>			Supporting Documents	
<b>Document Name:</b>			Solicitors Letter.pdf	
<b>Document Type:</b>			Lawyer's letter consisting of a legal description of the property	
<b>Document Link:</b>			<a href="https://www.lrcsde.lrc.gov.on.ca/BFISWebPublic/pub/viewDocument.action?attachmentId=68546&amp;fileName=Solicitors+Letter.pdf">https://www.lrcsde.lrc.gov.on.ca/BFISWebPublic/pub/viewDocument.action?attachmentId=68546&amp;fileName=Solicitors+Letter.pdf</a>	
<b>Document Heading:</b>			Supporting Documents	
<b>Document Name:</b>			APEC Table.pdf	
<b>Document Type:</b>			Area(s) of Potential Environmental Concern	
<b>Document Link:</b>			<a href="https://www.lrcsde.lrc.gov.on.ca/BFISWebPublic/pub/viewDocument.action?attachmentId=68548&amp;fileName=APEC+Table.pdf">https://www.lrcsde.lrc.gov.on.ca/BFISWebPublic/pub/viewDocument.action?attachmentId=68548&amp;fileName=APEC+Table.pdf</a>	

<a href="#">292</a>	1 of 1	222.9	<b>SYyed ALI</b> 18 BEECH STREET, BRAMPTON, ON L6V 1V1 Brampton ON	RSC
---------------------	--------	-------	--	-----

<b>RSC ID:</b>	224982	<b>Cert Date:</b>	
<b>RA No:</b>		<b>Cert Prop Use No:</b>	
<b>RSC Type:</b>	Phase 1 RSC	<b>Intended Prop Use:</b>	Institutional
<b>Curr Property Use:</b>	Community	<b>Qual Person Name:</b>	ROBIN BROWN
<b>Ministry District:</b>	Halton-Peel District Office	<b>Stratified (Y/N):</b>	
<b>Filing Date:</b>	2018/10/05	<b>Audit (Y/N):</b>	
<b>Date Ack:</b>		<b>Entire Leg Prop. (Y/N):</b>	
<b>Date Returned:</b>		<b>Accuracy Estimate:</b>	
<b>Restoration Type:</b>		<b>Telephone:</b>	
<b>Soil Type:</b>		<b>Fax:</b>	
<b>Criteria:</b>		<b>Email:</b>	
<b>CPU Issued Sect 1686:</b>			
<b>Asmt Roll No:</b>	10010001065000000		
<b>Prop ID No (PIN):</b>	14135-0089 (LT)		
<b>Property Municipal Address:</b>	18 BEECH STREET, BRAMPTON, ON L6V 1V1, 12 BEECH STREET, BRAMPTON, ON L6V 1V1		
<b>Mailing Address:</b>			
<b>Latitude &amp; Latitude:</b>			
<b>UTM Coordinates:</b>			
<b>Consultant:</b>			
<b>Legal Desc:</b>			
<b>Measurement Method:</b>			
<b>Applicable Standards:</b>			
<b>RSC PDF:</b>	<a href="https://www.lrcsde.lrc.gov.on.ca/BFISWebPublic/pub/viewDocument.action?attachmentId=103018&amp;fileName=BROWNFIELDS-E.pdf">https://www.lrcsde.lrc.gov.on.ca/BFISWebPublic/pub/viewDocument.action?attachmentId=103018&amp;fileName=BROWNFIELDS-E.pdf</a>		

**Document(s) Detail**

<b>Document Heading:</b>	Supporting Documents
<b>Document Name:</b>	LawyersLetter.pdf
<b>Document Type:</b>	Lawyer's letter consisting of a legal description of the property
<b>Document Link:</b>	<a href="https://www.lrcsde.lrc.gov.on.ca/BFISWebPublic/pub/viewDocument.action?attachmentId=103019&amp;fileName=LawyersLetter.pdf">https://www.lrcsde.lrc.gov.on.ca/BFISWebPublic/pub/viewDocument.action?attachmentId=103019&amp;fileName=LawyersLetter.pdf</a>
<b>Document Heading:</b>	Supporting Documents
<b>Document Name:</b>	TableofCandPUUses.pdf
<b>Document Type:</b>	Table of Current and Past Property Use
<b>Document Link:</b>	<a href="https://www.lrcsde.lrc.gov.on.ca/BFISWebPublic/pub/viewDocument.action?">https://www.lrcsde.lrc.gov.on.ca/BFISWebPublic/pub/viewDocument.action?</a>

Map Key	Number of Records	Elevation (m)	Site	DB
			attachmentId=103021&fileName=TableofCandPUUses.pdf	
<b>Document Heading:</b>			Supporting Documents	
<b>Document Name:</b>			Authorization.pdf	
<b>Document Type:</b>			Proof of the owner's authorization	
<b>Document Link:</b>			https://www.lrcsde.lrc.gov.on.ca/BFISWebPublic/pub/viewDocument.action?attachmentId=103015&fileName=Authorization.pdf	
<b>Document Heading:</b>			Supporting Documents	
<b>Document Name:</b>			PlanofSurvey.pdf	
<b>Document Type:</b>			A Current plan of Survey	
<b>Document Link:</b>			https://www.lrcsde.lrc.gov.on.ca/BFISWebPublic/pub/viewDocument.action?attachmentId=103012&fileName=PlanofSurvey.pdf	
<b>Document Heading:</b>			Supporting Documents	
<b>Document Name:</b>			PhaseOne.pdf	
<b>Document Type:</b>			Phase 1 Conceptual Site Model	
<b>Document Link:</b>			https://www.lrcsde.lrc.gov.on.ca/BFISWebPublic/pub/viewDocument.action?attachmentId=104691&fileName=PhaseOne.pdf	
<b>Document Heading:</b>			Supporting Documents	
<b>Document Name:</b>			TransferDeed.pdf	
<b>Document Type:</b>			Copy of any deed(s), transfer(s) or other document(s)	
<b>Document Link:</b>			https://www.lrcsde.lrc.gov.on.ca/BFISWebPublic/pub/viewDocument.action?attachmentId=103020&fileName=TransferDeed.pdf	

293

1 of 1

221.9

ON

WWIS

<b>Well ID:</b>	7269522	<b>Data Entry Status:</b>	Yes
<b>Construction Date:</b>		<b>Data Src:</b>	
<b>Primary Water Use:</b>		<b>Date Received:</b>	8/18/2016
<b>Sec. Water Use:</b>		<b>Selected Flag:</b>	Yes
<b>Final Well Status:</b>		<b>Abandonment Rec:</b>	
<b>Water Type:</b>		<b>Contractor:</b>	7215
<b>Casing Material:</b>		<b>Form Version:</b>	8
<b>Audit No:</b>	C29262	<b>Owner:</b>	
<b>Tag:</b>	A178828	<b>Street Name:</b>	
<b>Construction Method:</b>		<b>County:</b>	PEEL
<b>Elevation (m):</b>		<b>Municipality:</b>	BRAMPTON CITY
<b>Elevation Reliability:</b>		<b>Site Info:</b>	
<b>Depth to Bedrock:</b>		<b>Lot:</b>	
<b>Well Depth:</b>		<b>Concession:</b>	
<b>Overburden/Bedrock:</b>		<b>Concession Name:</b>	
<b>Pump Rate:</b>		<b>Easting NAD83:</b>	
<b>Static Water Level:</b>		<b>Northing NAD83:</b>	
<b>Flowing (Y/N):</b>		<b>Zone:</b>	
<b>Flow Rate:</b>		<b>UTM Reliability:</b>	
<b>Clear/Cloudy:</b>			

**Bore Hole Information**

<b>Bore Hole ID:</b>	1006223882	<b>Elevation:</b>	223.702239
<b>DP2BR:</b>		<b>Elevrc:</b>	
<b>Spatial Status:</b>		<b>Zone:</b>	17
<b>Code OB:</b>		<b>East83:</b>	600509
<b>Code OB Desc:</b>		<b>North83:</b>	4838587
<b>Open Hole:</b>		<b>Org CS:</b>	UTM83
<b>Cluster Kind:</b>		<b>UTMRC:</b>	4
<b>Date Completed:</b>	3/26/2015	<b>UTMRC Desc:</b>	margin of error : 30 m - 100 m
<b>Remarks:</b>		<b>Location Method:</b>	wwr
<b>Elevrc Desc:</b>			
<b>Location Source Date:</b>			
<b>Improvement Location Source:</b>			

Improvement Location Method:  
 Source Revision Comment:  
 Supplier Comment:

<a href="#">294</a>	1 of 1	221.0	174-184 Queen Street E Brampton ON	EHS
---------------------	--------	-------	---------------------------------------	-----

<b>Order No:</b>	20120709024	<b>Nearest Intersection:</b>	
<b>Status:</b>	C	<b>Municipality:</b>	
<b>Report Type:</b>	Custom Report	<b>Client Prov/State:</b>	ON
<b>Report Date:</b>	17-JUL-12	<b>Search Radius (km):</b>	.25
<b>Date Received:</b>	09-JUL-12	<b>X:</b>	-79.752828
<b>Previous Site Name:</b>		<b>Y:</b>	43.692776
<b>Lot/Building Size:</b>			
<b>Additional Info Ordered:</b>	Fire Insur. Maps and/or Site Plans		

<a href="#">295</a>	1 of 1	221.9	174-180 Queen Street East Brampton ON	EHS
---------------------	--------	-------	--	-----

<b>Order No:</b>	20150331026	<b>Nearest Intersection:</b>	
<b>Status:</b>	C	<b>Municipality:</b>	Peel
<b>Report Type:</b>	Custom Report	<b>Client Prov/State:</b>	ON
<b>Report Date:</b>	07-APR-15	<b>Search Radius (km):</b>	.25
<b>Date Received:</b>	31-MAR-15	<b>X:</b>	-79.752778
<b>Previous Site Name:</b>		<b>Y:</b>	43.693151
<b>Lot/Building Size:</b>	0.45 ha (1.12 ac)		
<b>Additional Info Ordered:</b>			

<a href="#">296</a>	1 of 1	219.5	BRAMPTON ON	WWIS
---------------------	--------	-------	-------------	------

<b>Well ID:</b>	7294010	<b>Data Entry Status:</b>	
<b>Construction Date:</b>		<b>Data Src:</b>	
<b>Primary Water Use:</b>		<b>Date Received:</b>	9/1/2017
<b>Sec. Water Use:</b>		<b>Selected Flag:</b>	Yes
<b>Final Well Status:</b>	Observation Wells	<b>Abandonment Rec:</b>	
<b>Water Type:</b>		<b>Contractor:</b>	7360
<b>Casing Material:</b>		<b>Form Version:</b>	7
<b>Audit No:</b>	Z257379	<b>Owner:</b>	
<b>Tag:</b>	A224731	<b>Street Name:</b>	WELLINGTON ST. & ELIZABETH ST.
<b>Construction Method:</b>		<b>County:</b>	PEEL
<b>Elevation (m):</b>		<b>Municipality:</b>	BRAMPTON CITY
<b>Elevation Reliability:</b>		<b>Site Info:</b>	
<b>Depth to Bedrock:</b>		<b>Lot:</b>	
<b>Well Depth:</b>		<b>Concession:</b>	
<b>Overburden/Bedrock:</b>		<b>Concession Name:</b>	
<b>Pump Rate:</b>		<b>Easting NAD83:</b>	
<b>Static Water Level:</b>		<b>Northing NAD83:</b>	
<b>Flowing (Y/N):</b>		<b>Zone:</b>	
<b>Flow Rate:</b>		<b>UTM Reliability:</b>	
<b>Clear/Cloudy:</b>			

**Bore Hole Information**

<b>Bore Hole ID:</b>	1006717426	<b>Elevation:</b>	219.614532
<b>DP2BR:</b>		<b>Elevrc:</b>	
<b>Spatial Status:</b>		<b>Zone:</b>	17
<b>Code OB:</b>		<b>East83:</b>	599342
<b>Code OB Desc:</b>		<b>North83:</b>	4837606
<b>Open Hole:</b>		<b>Org CS:</b>	UTM83

<b>Cluster Kind:</b> <b>Date Completed:</b> 5/12/2017 <b>Remarks:</b> <b>Elevrc Desc:</b> <b>Location Source Date:</b> <b>Improvement Location Source:</b> <b>Improvement Location Method:</b> <b>Source Revision Comment:</b> <b>Supplier Comment:</b>	<b>UTMRC:</b> 4 <b>UTMRC Desc:</b> margin of error : 30 m - 100 m <b>Location Method:</b> wwr
---	---

**Overburden and Bedrock Materials Interval**

<b>Formation ID:</b>	1006823219
<b>Layer:</b>	2
<b>Color:</b>	6
<b>General Color:</b>	BROWN
<b>Mat1:</b>	02
<b>Most Common Material:</b>	TOPSOIL
<b>Mat2:</b>	
<b>Other Materials:</b>	
<b>Mat3:</b>	
<b>Other Materials:</b>	
<b>Formation Top Depth:</b>	2
<b>Formation End Depth:</b>	15
<b>Formation End Depth UOM:</b>	ft

**Overburden and Bedrock Materials Interval**

<b>Formation ID:</b>	1006823220
<b>Layer:</b>	3
<b>Color:</b>	2
<b>General Color:</b>	GREY
<b>Mat1:</b>	34
<b>Most Common Material:</b>	TILL
<b>Mat2:</b>	05
<b>Other Materials:</b>	CLAY
<b>Mat3:</b>	
<b>Other Materials:</b>	
<b>Formation Top Depth:</b>	15
<b>Formation End Depth:</b>	20
<b>Formation End Depth UOM:</b>	ft

**Overburden and Bedrock Materials Interval**

<b>Formation ID:</b>	1006823218
<b>Layer:</b>	1
<b>Color:</b>	
<b>General Color:</b>	
<b>Mat1:</b>	01
<b>Most Common Material:</b>	FILL
<b>Mat2:</b>	
<b>Other Materials:</b>	
<b>Mat3:</b>	
<b>Other Materials:</b>	
<b>Formation Top Depth:</b>	0
<b>Formation End Depth:</b>	2
<b>Formation End Depth UOM:</b>	ft

**Annular Space/Abandonment**

<b>Map Key</b>	<b>Number of Records</b>	<b>Elevation (m)</b>	<b>Site</b>	<b>DB</b>
<b><u>Sealing Record</u></b>				
<b>Plug ID:</b>		1006823226		
<b>Layer:</b>		1		
<b>Plug From:</b>		13		
<b>Plug To:</b>		0		
<b>Plug Depth UOM:</b>		ft		
<b><u>Method of Construction &amp; Well Use</u></b>				
<b>Method Construction ID:</b>				
<b>Method Construction Code:</b>		B		
<b>Method Construction:</b>		Other Method		
<b>Other Method Construction:</b>		AUGER		
<b><u>Pipe Information</u></b>				
<b>Pipe ID:</b>		1006823217		
<b>Casing No:</b>		0		
<b>Comment:</b>				
<b>Alt Name:</b>				
<b><u>Construction Record - Casing</u></b>				
<b>Casing ID:</b>		1006823223		
<b>Layer:</b>		1		
<b>Material:</b>		5		
<b>Open Hole or Material:</b>		PLASTIC		
<b>Depth From:</b>		0		
<b>Depth To:</b>		15		
<b>Casing Diameter:</b>		2		
<b>Casing Diameter UOM:</b>		inch		
<b>Casing Depth UOM:</b>		ft		
<b><u>Construction Record - Screen</u></b>				
<b>Screen ID:</b>		1006823224		
<b>Layer:</b>		1		
<b>Slot:</b>		.10		
<b>Screen Top Depth:</b>		15		
<b>Screen End Depth:</b>		20		
<b>Screen Material:</b>		5		
<b>Screen Depth UOM:</b>		ft		
<b>Screen Diameter UOM:</b>		inch		
<b>Screen Diameter:</b>		2		
<b><u>Water Details</u></b>				
<b>Water ID:</b>		1006823222		
<b>Layer:</b>		1		
<b>Kind Code:</b>		8		
<b>Kind:</b>		Untested		
<b>Water Found Depth:</b>		1		
<b>Water Found Depth UOM:</b>		ft		
<b><u>Hole Diameter</u></b>				
<b>Hole ID:</b>		1006823221		
<b>Diameter:</b>		6		

Map Key	Number of Records	Elevation (m)	Site	DB
Depth From:		0		
Depth To:		20		
Hole Depth UOM:		ft		
Hole Diameter UOM:		inch		

297	1 of 1	211.5	The Corporation of the City of Brampton 135 John St Brampton ON	SPL
<b>Ref No:</b>	3611-BCMP55		<b>Discharger Report:</b>	
<b>Site No:</b>	NA		<b>Material Group:</b>	
<b>Incident Dt:</b>	5/29/2019		<b>Health/Env Conseq:</b>	2 - Minor Environment
<b>Year:</b>			<b>Client Type:</b>	Municipal Government
<b>Incident Cause:</b>			<b>Sector Type:</b>	Miscellaneous Communal
<b>Incident Event:</b>	Overflow/Surcharge		<b>Agency Involved:</b>	
<b>Contaminant Code:</b>	41		<b>Nearest Watercourse:</b>	Etobicoke Creek
<b>Contaminant Name:</b>	WATER/SEDIMENT		<b>Site Address:</b>	135 John St
<b>Contaminant Limit 1:</b>			<b>Site District Office:</b>	Halton-Peel
<b>Contam Limit Freq 1:</b>			<b>Site Postal Code:</b>	
<b>Contaminant UN No 1:</b>	n/a		<b>Site Region:</b>	Central
<b>Environment Impact:</b>			<b>Site Municipality:</b>	Brampton
<b>Nature of Impact:</b>			<b>Site Lot:</b>	
<b>Receiving Medium:</b>			<b>Site Conc:</b>	
<b>Receiving Env:</b>	Land; Surface Water		<b>Northing:</b>	4838251
<b>MOE Response:</b>	No		<b>Easting:</b>	600460
<b>Dt MOE Arvl on Scn:</b>			<b>Site Geo Ref Accu:</b>	
<b>MOE Reported Dt:</b>	5/29/2019		<b>Site Map Datum:</b>	
<b>Dt Document Closed:</b>			<b>SAC Action Class:</b>	Watercourse Spills
<b>Incident Reason:</b>	Intentional Discharge		<b>Source Type:</b>	Non-Point Source (i.e. run-off)
<b>Site Name:</b>	Etobicoke Creek outfall near construction site<UNOFFICIAL>			
<b>Site County/District:</b>	Regional Municipality of Peel			
<b>Site Geo Ref Meth:</b>				
<b>Incident Summary:</b>	Inzola: silty water to Etobicoke Creek			
<b>Contaminant Qty:</b>	0 other - see incident description			

298	1 of 1	221.9	Brampton ON	WWIS
<b>Well ID:</b>	7188039		<b>Data Entry Status:</b>	
<b>Construction Date:</b>			<b>Data Src:</b>	
<b>Primary Water Use:</b>	Monitoring and Test Hole		<b>Date Received:</b>	9/24/2012
<b>Sec. Water Use:</b>	0		<b>Selected Flag:</b>	Yes
<b>Final Well Status:</b>	Test Hole		<b>Abandonment Rec:</b>	
<b>Water Type:</b>			<b>Contractor:</b>	7241
<b>Casing Material:</b>			<b>Form Version:</b>	7
<b>Audit No:</b>	Z150945		<b>Owner:</b>	
<b>Tag:</b>	A109694		<b>Street Name:</b>	174 QUEEN ST EAST
<b>Construction Method:</b>			<b>County:</b>	PEEL
<b>Elevation (m):</b>			<b>Municipality:</b>	BRAMPTON CITY
<b>Elevation Reliability:</b>			<b>Site Info:</b>	
<b>Depth to Bedrock:</b>			<b>Lot:</b>	
<b>Well Depth:</b>			<b>Concession:</b>	
<b>Overburden/Bedrock:</b>			<b>Concession Name:</b>	
<b>Pump Rate:</b>			<b>Easting NAD83:</b>	
<b>Static Water Level:</b>			<b>Northing NAD83:</b>	
<b>Flowing (Y/N):</b>			<b>Zone:</b>	
<b>Flow Rate:</b>			<b>UTM Reliability:</b>	
<b>Clear/Cloudy:</b>				

**Bore Hole Information**

<b>Bore Hole ID:</b>	1004164601	<b>Elevation:</b>	223.998764
----------------------	------------	-------------------	------------

Map Key	Number of Records	Elevation (m)	Site	DB
---------	-------------------	---------------	------	----

<b>DP2BR:</b>				
<b>Spatial Status:</b>				
<b>Code OB:</b>				
<b>Code OB Desc:</b>				
<b>Open Hole:</b>				
<b>Cluster Kind:</b>				
<b>Date Completed:</b>	8/23/2012			
<b>Remarks:</b>				
<b>Elevrc Desc:</b>				
<b>Location Source Date:</b>				
<b>Improvement Location Source:</b>				
<b>Improvement Location Method:</b>				
<b>Source Revision Comment:</b>				
<b>Supplier Comment:</b>				

**Overburden and Bedrock**

**Materials Interval**

<b>Formation ID:</b>	1004449334
<b>Layer:</b>	3
<b>Color:</b>	2
<b>General Color:</b>	GREY
<b>Mat1:</b>	06
<b>Most Common Material:</b>	SILT
<b>Mat2:</b>	08
<b>Other Materials:</b>	FINE SAND
<b>Mat3:</b>	73
<b>Other Materials:</b>	HARD
<b>Formation Top Depth:</b>	
<b>Formation End Depth:</b>	72
<b>Formation End Depth UOM:</b>	m

**Overburden and Bedrock**

**Materials Interval**

<b>Formation ID:</b>	1004449332
<b>Layer:</b>	1
<b>Color:</b>	8
<b>General Color:</b>	BLACK
<b>Mat1:</b>	
<b>Most Common Material:</b>	
<b>Mat2:</b>	
<b>Other Materials:</b>	
<b>Mat3:</b>	85
<b>Other Materials:</b>	SOFT
<b>Formation Top Depth:</b>	0
<b>Formation End Depth:</b>	0.1
<b>Formation End Depth UOM:</b>	m

**Overburden and Bedrock**

**Materials Interval**

<b>Formation ID:</b>	1004449333
<b>Layer:</b>	2
<b>Color:</b>	6
<b>General Color:</b>	BROWN
<b>Mat1:</b>	28
<b>Most Common Material:</b>	SAND
<b>Mat2:</b>	06
<b>Other Materials:</b>	SILT
<b>Mat3:</b>	73
<b>Other Materials:</b>	HARD
<b>Formation Top Depth:</b>	0.1



<b>Map Key</b>	<b>Number of Records</b>	<b>Elevation (m)</b>	<b>Site</b>	<b>DB</b>
<b>Formation End Depth:</b>				
<b>Formation End Depth UOM:</b>		m		
<b><u>Annular Space/Abandonment Sealing Record</u></b>				
<b>Plug ID:</b>		1004449343		
<b>Layer:</b>		2		
<b>Plug From:</b>		0.31		
<b>Plug To:</b>		4		
<b>Plug Depth UOM:</b>		m		
<b><u>Annular Space/Abandonment Sealing Record</u></b>				
<b>Plug ID:</b>		1004449342		
<b>Layer:</b>		1		
<b>Plug From:</b>		0		
<b>Plug To:</b>		0.31		
<b>Plug Depth UOM:</b>		m		
<b><u>Annular Space/Abandonment Sealing Record</u></b>				
<b>Plug ID:</b>		1004449344		
<b>Layer:</b>		3		
<b>Plug From:</b>		4		
<b>Plug To:</b>		72		
<b>Plug Depth UOM:</b>		m		
<b><u>Method of Construction &amp; Well Use</u></b>				
<b>Method Construction ID:</b>				
<b>Method Construction Code:</b>		C		
<b>Method Construction:</b>		TBD		
<b>Other Method Construction:</b>				
<b><u>Pipe Information</u></b>				
<b>Pipe ID:</b>		1004449331		
<b>Casing No:</b>		0		
<b>Comment:</b>				
<b>Alt Name:</b>				
<b><u>Construction Record - Casing</u></b>				
<b>Casing ID:</b>		1004449337		
<b>Layer:</b>		1		
<b>Material:</b>		5		
<b>Open Hole or Material:</b>		PLASTIC		
<b>Depth From:</b>		0		
<b>Depth To:</b>		4.2		
<b>Casing Diameter:</b>		4.02		
<b>Casing Diameter UOM:</b>		cm		
<b>Casing Depth UOM:</b>		m		
<b><u>Construction Record - Screen</u></b>				
<b>Screen ID:</b>		1004449338		

Map Key	Number of Records	Elevation (m)	Site	DB
<hr/>				
<b>Layer:</b>		1		
<b>Slot:</b>		10		
<b>Screen Top Depth:</b>		4.2		
<b>Screen End Depth:</b>		7.2		
<b>Screen Material:</b>		5		
<b>Screen Depth UOM:</b>		m		
<b>Screen Diameter UOM:</b>		cm		
<b>Screen Diameter:</b>		4.82		
<b><u>Hole Diameter</u></b>				
<b>Hole ID:</b>		1004449335		
<b>Diameter:</b>		10.9		
<b>Depth From:</b>		0		
<b>Depth To:</b>		7.2		
<b>Hole Depth UOM:</b>		m		
<b>Hole Diameter UOM:</b>		cm		
<hr/>				
<a href="#">299</a>	1 of 1	217.4	<b>R.M. OF PEEL - LOT 6, CONC. 1 WHS MILL ST.N/QUEEN ST.W/RAILROAD BRAMPTON CITY ON</b>	<b>CA</b>
<b>Certificate #:</b>		7-0617-91-		
<b>Application Year:</b>		91		
<b>Issue Date:</b>		6/5/1991		
<b>Approval Type:</b>		Municipal water		
<b>Status:</b>		Approved		
<b>Application Type:</b>				
<b>Client Name:</b>				
<b>Client Address:</b>				
<b>Client City:</b>				
<b>Client Postal Code:</b>				
<b>Project Description:</b>				
<b>Contaminants:</b>				
<b>Emission Control:</b>				
<hr/>				
<a href="#">300</a>	1 of 1	221.9	<b>9 Beech Street Brampton ON L6V 1V2</b>	<b>EHS</b>
<b>Order No:</b>		20181016140	<b>Nearest Intersection:</b>	
<b>Status:</b>		C	<b>Municipality:</b>	
<b>Report Type:</b>		Standard Express Report	<b>Client Prov/State:</b>	ON
<b>Report Date:</b>		16-OCT-18	<b>Search Radius (km):</b>	.25
<b>Date Received:</b>		16-OCT-18	<b>X:</b>	-79.752671
<b>Previous Site Name:</b>			<b>Y:</b>	43.693891
<b>Lot/Building Size:</b>				
<b>Additional Info Ordered:</b>		City Directory; Aerial Photos		
<hr/>				
<a href="#">301</a>	1 of 1	221.9	<b>ON</b>	<b>BORE</b>
<b>Borehole ID:</b>		638942	<b>Inclin FLG:</b>	No
<b>OGF ID:</b>		215539339	<b>SP Status:</b>	Initial Entry
<b>Status:</b>			<b>Surv Elev:</b>	No
<b>Type:</b>		Borehole	<b>Piezometer:</b>	No
<b>Use:</b>		Geotechnical/Geological Investigation	<b>Primary Name:</b>	
<b>Completion Date:</b>		DEC-1970	<b>Municipality:</b>	
<b>Static Water Level:</b>		0.6	<b>Lot:</b>	
<b>Primary Water Use:</b>		Not Used	<b>Township:</b>	
<b>Sec. Water Use:</b>			<b>Latitude DD:</b>	43.692875

Map Key	Number of Records	Elevation (m)	Site	DB
<b>Total Depth m:</b>	6.6			
<b>Depth Ref:</b>	Ground Surface			
<b>Depth Elev:</b>				
<b>Drill Method:</b>	Power auger			
<b>Orig Ground Elev m:</b>	224			
<b>Elev Reliabil Note:</b>				
<b>DEM Ground Elev m:</b>	224			
<b>Concession:</b>				
<b>Location D:</b>				
<b>Survey D:</b>				
<b>Comments:</b>				

**Borehole Geology Stratum**

<b>Geology Stratum ID:</b>	218486465		<b>Mat Consistency:</b>	Hard
<b>Top Depth:</b>	3		<b>Material Moisture:</b>	
<b>Bottom Depth:</b>	4		<b>Material Texture:</b>	
<b>Material Color:</b>	Brown		<b>Non Geo Mat Type:</b>	
<b>Material 1:</b>	Till		<b>Geologic Formation:</b>	
<b>Material 2:</b>	Clay		<b>Geologic Group:</b>	
<b>Material 3:</b>	Silt		<b>Geologic Period:</b>	
<b>Material 4:</b>	Sand		<b>Depositional Gen:</b>	glacial
<b>Gsc Material Description:</b>				
<b>Stratum Description:</b>	TILL,CLAY,SILT,SAND.BROWN,GLACIAL,HARD, AGE GLACIAL, WATER STABLE AT 733.3 FEET.			
<b>Geology Stratum ID:</b>	218486463		<b>Mat Consistency:</b>	
<b>Top Depth:</b>	0		<b>Material Moisture:</b>	
<b>Bottom Depth:</b>	.3		<b>Material Texture:</b>	
<b>Material Color:</b>			<b>Non Geo Mat Type:</b>	
<b>Material 1:</b>	Till		<b>Geologic Formation:</b>	
<b>Material 2:</b>	Asphalt		<b>Geologic Group:</b>	
<b>Material 3:</b>			<b>Geologic Period:</b>	Quaternary
<b>Material 4:</b>			<b>Depositional Gen:</b>	
<b>Gsc Material Description:</b>				
<b>Stratum Description:</b>	TILL,ASPHALT. AGE QUATERNARY.			
<b>Geology Stratum ID:</b>	218486464		<b>Mat Consistency:</b>	Stiff
<b>Top Depth:</b>	.3		<b>Material Moisture:</b>	
<b>Bottom Depth:</b>	3		<b>Material Texture:</b>	
<b>Material Color:</b>	Brown		<b>Non Geo Mat Type:</b>	
<b>Material 1:</b>	Fill		<b>Geologic Formation:</b>	
<b>Material 2:</b>	Clay		<b>Geologic Group:</b>	
<b>Material 3:</b>	Silt		<b>Geologic Period:</b>	
<b>Material 4:</b>	Sand		<b>Depositional Gen:</b>	fill
<b>Gsc Material Description:</b>				
<b>Stratum Description:</b>	FILL,CLAY,SILT,SAND.BROWN,GLACIAL,STIFF, AGE GLACIAL.			
<b>Geology Stratum ID:</b>	218486467		<b>Mat Consistency:</b>	Hard
<b>Top Depth:</b>	6.1		<b>Material Moisture:</b>	
<b>Bottom Depth:</b>	6.6		<b>Material Texture:</b>	
<b>Material Color:</b>	Grey		<b>Non Geo Mat Type:</b>	
<b>Material 1:</b>	Till		<b>Geologic Formation:</b>	
<b>Material 2:</b>	Clay		<b>Geologic Group:</b>	
<b>Material 3:</b>	Sand		<b>Geologic Period:</b>	
<b>Material 4:</b>	Silt		<b>Depositional Gen:</b>	glacial
<b>Gsc Material Description:</b>				
<b>Stratum Description:</b>	TILL,CLAY,SAND,SILT.GREY,GLACIAL,HARD,AGE GLACIAL.0001003600100069001300520020004500007 **Note: Many records provided by the department have a truncated [Stratum Description] field.			
<b>Geology Stratum ID:</b>	218486466		<b>Mat Consistency:</b>	Hard
<b>Top Depth:</b>	4		<b>Material Moisture:</b>	
<b>Bottom Depth:</b>	6.1		<b>Material Texture:</b>	
<b>Material Color:</b>	Grey		<b>Non Geo Mat Type:</b>	
<b>Material 1:</b>	Till		<b>Geologic Formation:</b>	
<b>Material 2:</b>	Clay		<b>Geologic Group:</b>	

<b>Material 3:</b>	Silt	<b>Geologic Period:</b>	
<b>Material 4:</b>	Sand	<b>Depositional Gen:</b>	glacial
<b>Gsc Material Description:</b>			
<b>Stratum Description:</b>	TILL,CLAY,SILT,SAND.GREY,GLACIAL,HARD,AGE GLACIAL.		

**Source**

<b>Source Type:</b>	Data Survey	<b>Source Appl:</b>	Spatial/Tabular
<b>Source Orig:</b>	Geological Survey of Canada	<b>Source Iden:</b>	1
<b>Source Date:</b>	1956-1972	<b>Scale or Res:</b>	Varies
<b>Confidence:</b>	M	<b>Horizontal:</b>	NAD27
<b>Observatio:</b>		<b>Verticalda:</b>	Mean Average Sea Level
<b>Source Name:</b>	Urban Geology Automated Information System (UGAIS)		
<b>Source Details:</b>	File: TOR1B.txt RecordID: 069050 NTS_Sheet: 30M12F		
<b>Confiden 1:</b>	Reliable information but incomplete.		

**Source List**

<b>Source Identifier:</b>	1	<b>Horizontal Datum:</b>	NAD27
<b>Source Type:</b>	Data Survey	<b>Vertical Datum:</b>	Mean Average Sea Level
<b>Source Date:</b>	1956-1972	<b>Projection Name:</b>	Universal Transverse Mercator
<b>Scale or Resolution:</b>	Varies		
<b>Source Name:</b>	Urban Geology Automated Information System (UGAIS)		
<b>Source Originators:</b>	Geological Survey of Canada		

<a href="#">302</a>	1 of 1	<b>221.9</b>	<b>6602142 CANADA INC.</b> <b>184 QUEEN STREET EAST, BRAMPTON, ON L6V 1B3</b> <b>Brampton ON</b>	<b>RSC</b>
---------------------	--------	--------------	--	------------

<b>RSC ID:</b>	222370	<b>Cert Date:</b>	
<b>RA No:</b>		<b>Cert Prop Use No:</b>	
<b>RSC Type:</b>	Phase 1 and 2 RSC	<b>Intended Prop Use:</b>	Residential
<b>Curr Property Use:</b>	Commercial	<b>Qual Person Name:</b>	ELENI BEYENE
<b>Ministry District:</b>	Halton-Peel District Office	<b>Stratified (Y/N):</b>	
<b>Filing Date:</b>	2016/08/04	<b>Audit (Y/N):</b>	
<b>Date Ack:</b>		<b>Entire Leg Prop. (Y/N):</b>	
<b>Date Returned:</b>		<b>Accuracy Estimate:</b>	
<b>Restoration Type:</b>		<b>Telephone:</b>	
<b>Soil Type:</b>		<b>Fax:</b>	
<b>Criteria:</b>		<b>Email:</b>	
<b>CPU Issued Sect 1686:</b>			
<b>Asmt Roll No:</b>	2110010002223000000		
<b>Prop ID No (PIN):</b>	14125-0197 (LT)		
<b>Property Municipal Address:</b>	184 QUEEN STREET EAST, BRAMPTON, ON L6V 1B3		
<b>Mailing Address:</b>			
<b>Latitude &amp; Latitude:</b>			
<b>UTM Coordinates:</b>			
<b>Consultant:</b>			
<b>Legal Desc:</b>			
<b>Measurement Method:</b>			
<b>Applicable Standards:</b>			
<b>RSC PDF:</b>	<a href="https://www.lrcsde.lrc.gov.on.ca/BFISWebPublic/pub/viewDocument.action?attachmentId=68563&amp;fileName=BROWNFIELDS-E.pdf">https://www.lrcsde.lrc.gov.on.ca/BFISWebPublic/pub/viewDocument.action?attachmentId=68563&amp;fileName=BROWNFIELDS-E.pdf</a>		

**Document(s) Detail**

<b>Document Heading:</b>	Supporting Documents
<b>Document Name:</b>	Past and Current Table.pdf
<b>Document Type:</b>	Table of Current and Past Property Use
<b>Document Link:</b>	<a href="https://www.lrcsde.lrc.gov.on.ca/BFISWebPublic/pub/viewDocument.action?attachmentId=68566&amp;fileName=Past+and+Current+Table.pdf">https://www.lrcsde.lrc.gov.on.ca/BFISWebPublic/pub/viewDocument.action?attachmentId=68566&amp;fileName=Past+and+Current+Table.pdf</a>

Map Key	Number of Records	Elevation (m)	Site	DB
<b>Document Heading:</b>		Supporting Documents		
<b>Document Name:</b>		APEC Table.pdf		
<b>Document Type:</b>		Area(s) of Potential Environmental Concern		
<b>Document Link:</b>		https://www.lrcsde.lrc.gov.on.ca/BFISWebPublic/pub/viewDocument.action?attachmentId=68567&fileName=APEC+Table.pdf		
<b>Document Heading:</b>		Supporting Documents		
<b>Document Name:</b>		No objection Letter for non potable gw.pdf		
<b>Document Type:</b>		A copy of No Objection Statement from municipality		
<b>Document Link:</b>		https://www.lrcsde.lrc.gov.on.ca/BFISWebPublic/pub/viewDocument.action?attachmentId=68562&fileName=No+objection+Letter+for+non+potable+gw.pdf		
<b>Document Heading:</b>		Supporting Documents		
<b>Document Name:</b>		Property Survey Plan.pdf		
<b>Document Type:</b>		A Current plan of Survey		
<b>Document Link:</b>		https://www.lrcsde.lrc.gov.on.ca/BFISWebPublic/pub/viewDocument.action?attachmentId=68557&fileName=Property+Survey+Plan.pdf		
<b>Document Heading:</b>		Supporting Documents		
<b>Document Name:</b>		Parcel Register.pdf		
<b>Document Type:</b>		Copy of any deed(s), transfer(s) or other document(s)		
<b>Document Link:</b>		https://www.lrcsde.lrc.gov.on.ca/BFISWebPublic/pub/viewDocument.action?attachmentId=68564&fileName=Parcel+Register.pdf		
<b>Document Heading:</b>		Supporting Documents		
<b>Document Name:</b>		LawyersLetter.pdf		
<b>Document Type:</b>		Lawyer's letter consisting of a legal description of the property		
<b>Document Link:</b>		https://www.lrcsde.lrc.gov.on.ca/BFISWebPublic/pub/viewDocument.action?attachmentId=68892&fileName=LawyersLetter.pdf		
<b>Document Heading:</b>		Supporting Documents		
<b>Document Name:</b>		Certificate of Compliance.pdf		
<b>Document Type:</b>		Certificate of Status		
<b>Document Link:</b>		https://www.lrcsde.lrc.gov.on.ca/BFISWebPublic/pub/viewDocument.action?attachmentId=68559&fileName=Certificate+of+Compliance.pdf		
<b>Document Heading:</b>		Supporting Documents		
<b>Document Name:</b>		Phase Two CSM.pdf		
<b>Document Type:</b>		Phase 2 Conceptual Site Model		
<b>Document Link:</b>		https://www.lrcsde.lrc.gov.on.ca/BFISWebPublic/pub/viewDocument.action?attachmentId=68556&fileName=Phase+Two+CSM.pdf		

[303](#)

1 of 1

219.9

lot 5 con 1  
ON

WWIS

<b>Well ID:</b>	7315184	<b>Data Entry Status:</b>	Yes
<b>Construction Date:</b>		<b>Data Src:</b>	
<b>Primary Water Use:</b>		<b>Date Received:</b>	7/23/2018
<b>Sec. Water Use:</b>		<b>Selected Flag:</b>	Yes
<b>Final Well Status:</b>		<b>Abandonment Rec:</b>	
<b>Water Type:</b>		<b>Contractor:</b>	7147
<b>Casing Material:</b>		<b>Form Version:</b>	8
<b>Audit No:</b>	C43017	<b>Owner:</b>	
<b>Tag:</b>	A218369	<b>Street Name:</b>	
<b>Construction Method:</b>		<b>County:</b>	PEEL
<b>Elevation (m):</b>		<b>Municipality:</b>	BRAMPTON CITY
<b>Elevation Reliability:</b>		<b>Site Info:</b>	
<b>Depth to Bedrock:</b>		<b>Lot:</b>	005
<b>Well Depth:</b>		<b>Concession:</b>	01
<b>Overburden/Bedrock:</b>		<b>Concession Name:</b>	HS E
<b>Pump Rate:</b>		<b>Easting NAD83:</b>	
<b>Static Water Level:</b>		<b>Northing NAD83:</b>	
<b>Flowing (Y/N):</b>		<b>Zone:</b>	
<b>Flow Rate:</b>		<b>UTM Reliability:</b>	

Clear/Cloudy:

**Bore Hole Information**

<b>Bore Hole ID:</b>	1007247436	<b>Elevation:</b>	
<b>DP2BR:</b>		<b>Elevrc:</b>	
<b>Spatial Status:</b>		<b>Zone:</b>	17
<b>Code OB:</b>		<b>East83:</b>	600480
<b>Code OB Desc:</b>		<b>North83:</b>	4838319
<b>Open Hole:</b>		<b>Org CS:</b>	UTM83
<b>Cluster Kind:</b>		<b>UTMRC:</b>	4
<b>Date Completed:</b>	7/9/2018	<b>UTMRC Desc:</b>	margin of error : 30 m - 100 m
<b>Remarks:</b>		<b>Location Method:</b>	wwr
<b>Elevrc Desc:</b>			
<b>Location Source Date:</b>			
<b>Improvement Location Source:</b>			
<b>Improvement Location Method:</b>			
<b>Source Revision Comment:</b>			
<b>Supplier Comment:</b>			

<a href="#">304</a>	1 of 1	221.9	<b>Brampton ON</b>	<b>WWIS</b>
---------------------	--------	-------	--------------------	-------------

<b>Well ID:</b>	7188040	<b>Data Entry Status:</b>	
<b>Construction Date:</b>		<b>Data Src:</b>	
<b>Primary Water Use:</b>	Monitoring and Test Hole	<b>Date Received:</b>	9/24/2012
<b>Sec. Water Use:</b>	0	<b>Selected Flag:</b>	Yes
<b>Final Well Status:</b>	Test Hole	<b>Abandonment Rec:</b>	
<b>Water Type:</b>		<b>Contractor:</b>	7241
<b>Casing Material:</b>		<b>Form Version:</b>	7
<b>Audit No:</b>	Z150946	<b>Owner:</b>	
<b>Tag:</b>	A109695	<b>Street Name:</b>	174 QUEEN ST EAST
<b>Construction Method:</b>		<b>County:</b>	PEEL
<b>Elevation (m):</b>		<b>Municipality:</b>	BRAMPTON CITY
<b>Elevation Reliability:</b>		<b>Site Info:</b>	
<b>Depth to Bedrock:</b>		<b>Lot:</b>	
<b>Well Depth:</b>		<b>Concession:</b>	
<b>Overburden/Bedrock:</b>		<b>Concession Name:</b>	
<b>Pump Rate:</b>		<b>Easting NAD83:</b>	
<b>Static Water Level:</b>		<b>Northing NAD83:</b>	
<b>Flowing (Y/N):</b>		<b>Zone:</b>	
<b>Flow Rate:</b>		<b>UTM Reliability:</b>	
<b>Clear/Cloudy:</b>			

**Bore Hole Information**

<b>Bore Hole ID:</b>	1004164604	<b>Elevation:</b>	223.822525
<b>DP2BR:</b>		<b>Elevrc:</b>	
<b>Spatial Status:</b>		<b>Zone:</b>	17
<b>Code OB:</b>		<b>East83:</b>	600518
<b>Code OB Desc:</b>		<b>North83:</b>	4838540
<b>Open Hole:</b>		<b>Org CS:</b>	UTM83
<b>Cluster Kind:</b>		<b>UTMRC:</b>	4
<b>Date Completed:</b>	8/23/2012	<b>UTMRC Desc:</b>	margin of error : 30 m - 100 m
<b>Remarks:</b>		<b>Location Method:</b>	wwr
<b>Elevrc Desc:</b>			
<b>Location Source Date:</b>			
<b>Improvement Location Source:</b>			
<b>Improvement Location Method:</b>			
<b>Source Revision Comment:</b>			
<b>Supplier Comment:</b>			

<b>Map Key</b>	<b>Number of Records</b>	<b>Elevation (m)</b>	<b>Site</b>	<b>DB</b>
<b><u>Overburden and Bedrock Materials Interval</u></b>				
<b>Formation ID:</b>		1004449347		
<b>Layer:</b>		2		
<b>Color:</b>		6		
<b>General Color:</b>		BROWN		
<b>Mat1:</b>		28		
<b>Most Common Material:</b>		SAND		
<b>Mat2:</b>		06		
<b>Other Materials:</b>		SILT		
<b>Mat3:</b>		73		
<b>Other Materials:</b>		HARD		
<b>Formation Top Depth:</b>		0.1		
<b>Formation End Depth:</b>		5		
<b>Formation End Depth UOM:</b>		m		
<b><u>Overburden and Bedrock Materials Interval</u></b>				
<b>Formation ID:</b>		1004449346		
<b>Layer:</b>		1		
<b>Color:</b>		8		
<b>General Color:</b>		BLACK		
<b>Mat1:</b>				
<b>Most Common Material:</b>				
<b>Mat2:</b>				
<b>Other Materials:</b>				
<b>Mat3:</b>		85		
<b>Other Materials:</b>		SOFT		
<b>Formation Top Depth:</b>		0		
<b>Formation End Depth:</b>		0.1		
<b>Formation End Depth UOM:</b>		m		
<b><u>Overburden and Bedrock Materials Interval</u></b>				
<b>Formation ID:</b>		1004449348		
<b>Layer:</b>		3		
<b>Color:</b>		2		
<b>General Color:</b>		GREY		
<b>Mat1:</b>		06		
<b>Most Common Material:</b>		SILT		
<b>Mat2:</b>		08		
<b>Other Materials:</b>		FINE SAND		
<b>Mat3:</b>		73		
<b>Other Materials:</b>		HARD		
<b>Formation Top Depth:</b>		5		
<b>Formation End Depth:</b>		7		
<b>Formation End Depth UOM:</b>		m		
<b><u>Annular Space/Abandonment Sealing Record</u></b>				
<b>Plug ID:</b>		1004449357		
<b>Layer:</b>		2		
<b>Plug From:</b>		0.31		
<b>Plug To:</b>		3.7		
<b>Plug Depth UOM:</b>		m		
<b><u>Annular Space/Abandonment Sealing Record</u></b>				

<b>Map Key</b>	<b>Number of Records</b>	<b>Elevation (m)</b>	<b>Site</b>	<b>DB</b>
<b>Plug ID:</b>		1004449356		
<b>Layer:</b>		1		
<b>Plug From:</b>		0		
<b>Plug To:</b>		0.31		
<b>Plug Depth UOM:</b>		m		
<b><u>Annular Space/Abandonment Sealing Record</u></b>				
<b>Plug ID:</b>		1004449358		
<b>Layer:</b>		3		
<b>Plug From:</b>		3.7		
<b>Plug To:</b>		7		
<b>Plug Depth UOM:</b>		m		
<b><u>Method of Construction &amp; Well Use</u></b>				
<b>Method Construction ID:</b>				
<b>Method Construction Code:</b>		D		
<b>Method Construction:</b>		Direct Push		
<b>Other Method Construction:</b>				
<b><u>Pipe Information</u></b>				
<b>Pipe ID:</b>		1004449345		
<b>Casing No:</b>		0		
<b>Comment:</b>				
<b>Alt Name:</b>				
<b><u>Construction Record - Casing</u></b>				
<b>Casing ID:</b>		1004449351		
<b>Layer:</b>		1		
<b>Material:</b>		5		
<b>Open Hole or Material:</b>		PLASTIC		
<b>Depth From:</b>		0		
<b>Depth To:</b>		4		
<b>Casing Diameter:</b>		4.02		
<b>Casing Diameter UOM:</b>		cm		
<b>Casing Depth UOM:</b>		m		
<b><u>Construction Record - Screen</u></b>				
<b>Screen ID:</b>		1004449352		
<b>Layer:</b>		1		
<b>Slot:</b>		10		
<b>Screen Top Depth:</b>		4		
<b>Screen End Depth:</b>		7		
<b>Screen Material:</b>		5		
<b>Screen Depth UOM:</b>		m		
<b>Screen Diameter UOM:</b>		cm		
<b>Screen Diameter:</b>		4.82		
<b><u>Hole Diameter</u></b>				
<b>Hole ID:</b>		1004449349		
<b>Diameter:</b>		10.9		
<b>Depth From:</b>		0		



Map Key	Number of Records	Elevation (m)	Site	DB
Depth To:		7		
Hole Depth UOM:		m		
Hole Diameter UOM:		cm		

<a href="#">305</a>	1 of 1	219.9	BRAMPTON CITY NELSON ST./WEST ST/RAILROAD ST BRAMPTON CITY ON	CA
<b>Certificate #:</b>		3-0808-93-		
<b>Application Year:</b>		93		
<b>Issue Date:</b>		7/21/1993		
<b>Approval Type:</b>		Municipal sewage		
<b>Status:</b>		Approved		
<b>Application Type:</b>				
<b>Client Name:</b>				
<b>Client Address:</b>				
<b>Client City:</b>				
<b>Client Postal Code:</b>				
<b>Project Description:</b>				
<b>Contaminants:</b>				
<b>Emission Control:</b>				

<a href="#">306</a>	1 of 1	221.9	Brampton ON	WWIS
<b>Well ID:</b>	7188041			
<b>Construction Date:</b>				
<b>Primary Water Use:</b>	Monitoring and Test Hole			
<b>Sec. Water Use:</b>	0			
<b>Final Well Status:</b>	Test Hole			
<b>Water Type:</b>				
<b>Casing Material:</b>				
<b>Audit No:</b>	Z150947			
<b>Tag:</b>	A109696			
<b>Construction Method:</b>				
<b>Elevation (m):</b>				
<b>Elevation Reliability:</b>				
<b>Depth to Bedrock:</b>				
<b>Well Depth:</b>				
<b>Overburden/Bedrock:</b>				
<b>Pump Rate:</b>				
<b>Static Water Level:</b>				
<b>Flowing (Y/N):</b>				
<b>Flow Rate:</b>				
<b>Clear/Cloudy:</b>				
<b>Data Entry Status:</b>				
<b>Data Src:</b>				
<b>Date Received:</b>	9/24/2012			
<b>Selected Flag:</b>	Yes			
<b>Abandonment Rec:</b>				
<b>Contractor:</b>	7241			
<b>Form Version:</b>	7			
<b>Owner:</b>				
<b>Street Name:</b>	184 QUEEN ST EAST			
<b>County:</b>	PEEL			
<b>Municipality:</b>	BRAMPTON CITY			
<b>Site Info:</b>				
<b>Lot:</b>				
<b>Concession:</b>				
<b>Concession Name:</b>				
<b>Easting NAD83:</b>				
<b>Northing NAD83:</b>				
<b>Zone:</b>				
<b>UTM Reliability:</b>				

**Bore Hole Information**

<b>Bore Hole ID:</b>	1004164607	<b>Elevation:</b>	223.729248
<b>DP2BR:</b>		<b>Elevrc:</b>	
<b>Spatial Status:</b>		<b>Zone:</b>	17
<b>Code OB:</b>		<b>East83:</b>	600522
<b>Code OB Desc:</b>		<b>North83:</b>	4838546
<b>Open Hole:</b>		<b>Org CS:</b>	UTM83
<b>Cluster Kind:</b>		<b>UTMRC:</b>	4
<b>Date Completed:</b>	8/23/2012	<b>UTMRC Desc:</b>	margin of error : 30 m - 100 m
<b>Remarks:</b>		<b>Location Method:</b>	wwr
<b>Elevrc Desc:</b>			
<b>Location Source Date:</b>			
<b>Improvement Location Source:</b>			
<b>Improvement Location Method:</b>			
<b>Source Revision Comment:</b>			

**Supplier Comment:**

**Overburden and Bedrock Materials Interval**

**Formation ID:** 1004449384  
**Layer:** 1  
**Color:** 2  
**General Color:** GREY  
**Mat1:** 11  
**Most Common Material:** GRAVEL  
**Mat2:** 28  
**Other Materials:** SAND  
**Mat3:** 85  
**Other Materials:** SOFT  
**Formation Top Depth:** 0  
**Formation End Depth:** 0.5  
**Formation End Depth UOM:** m

**Overburden and Bedrock Materials Interval**

**Formation ID:** 1004449385  
**Layer:** 2  
**Color:** 6  
**General Color:** BROWN  
**Mat1:** 28  
**Most Common Material:** SAND  
**Mat2:** 06  
**Other Materials:** SILT  
**Mat3:** 73  
**Other Materials:** HARD  
**Formation Top Depth:** 0.5  
**Formation End Depth:** 6  
**Formation End Depth UOM:** m

**Overburden and Bedrock Materials Interval**

**Formation ID:** 1004449386  
**Layer:** 3  
**Color:** 2  
**General Color:** GREY  
**Mat1:** 06  
**Most Common Material:** SILT  
**Mat2:** 08  
**Other Materials:** FINE SAND  
**Mat3:** 73  
**Other Materials:** HARD  
**Formation Top Depth:** 6  
**Formation End Depth:** 7.2  
**Formation End Depth UOM:** m

**Annular Space/Abandonment Sealing Record**

**Plug ID:** 1004449394  
**Layer:** 1  
**Plug From:**  
**Plug To:**  
**Plug Depth UOM:** m

<b>Map Key</b>	<b>Number of Records</b>	<b>Elevation (m)</b>	<b>Site</b>	<b>DB</b>
<b><u>Annular Space/Abandonment Sealing Record</u></b>				
<b>Plug ID:</b>		1004449396		
<b>Layer:</b>		2		
<b>Plug From:</b>		0.31		
<b>Plug To:</b>		4		
<b>Plug Depth UOM:</b>		m		
<b><u>Annular Space/Abandonment Sealing Record</u></b>				
<b>Plug ID:</b>		1004449397		
<b>Layer:</b>		3		
<b>Plug From:</b>		4		
<b>Plug To:</b>		7.2		
<b>Plug Depth UOM:</b>		m		
<b><u>Annular Space/Abandonment Sealing Record</u></b>				
<b>Plug ID:</b>		1004449395		
<b>Layer:</b>		1		
<b>Plug From:</b>		0		
<b>Plug To:</b>		0.31		
<b>Plug Depth UOM:</b>		m		
<b><u>Method of Construction &amp; Well Use</u></b>				
<b>Method Construction ID:</b>				
<b>Method Construction Code:</b>		D		
<b>Method Construction:</b>		Direct Push		
<b>Other Method Construction:</b>				
<b><u>Pipe Information</u></b>				
<b>Pipe ID:</b>		1004449383		
<b>Casing No:</b>		0		
<b>Comment:</b>				
<b>Alt Name:</b>				
<b><u>Construction Record - Casing</u></b>				
<b>Casing ID:</b>		1004449389		
<b>Layer:</b>		1		
<b>Material:</b>		5		
<b>Open Hole or Material:</b>		PLASTIC		
<b>Depth From:</b>		0		
<b>Depth To:</b>		4.2		
<b>Casing Diameter:</b>		4.02		
<b>Casing Diameter UOM:</b>		cm		
<b>Casing Depth UOM:</b>		m		
<b><u>Construction Record - Screen</u></b>				
<b>Screen ID:</b>		1004449390		
<b>Layer:</b>		1		
<b>Slot:</b>		10		
<b>Screen Top Depth:</b>		4.2		

Map Key	Number of Records	Elevation (m)	Site	DB
<b>Screen End Depth:</b> 7.2 <b>Screen Material:</b> 5 <b>Screen Depth UOM:</b> m <b>Screen Diameter UOM:</b> cm <b>Screen Diameter:</b> 4.82				
<b>Hole Diameter</b>				
<b>Hole ID:</b> 1004449387 <b>Diameter:</b> 10.9 <b>Depth From:</b> 0 <b>Depth To:</b> 7.2 <b>Hole Depth UOM:</b> ft <b>Hole Diameter UOM:</b> inch				
<a href="#">307</a>	1 of 1	213.9	8 Elizabeth Street North Brampton ON	EHS
<b>Order No:</b> 20140813104 <b>Status:</b> C <b>Report Type:</b> Custom Report <b>Report Date:</b> 19-AUG-14 <b>Date Received:</b> 13-AUG-14 <b>Previous Site Name:</b> <b>Lot/Building Size:</b> <b>Additional Info Ordered:</b>				
<b>Nearest Intersection:</b> <b>Municipality:</b> <b>Client Prov/State:</b> ON <b>Search Radius (km):</b> .25 <b>X:</b> -79.762186 <b>Y:</b> 43.684838				
<a href="#">308</a>	1 of 2	221.5	R.M. OF PEEL - LOT 5, CONC. 1 EHS TRUEMAN ST./QUEEN ST./EASTERN BRAMPTON CITY ON	CA
<b>Certificate #:</b> 3-1056-91- <b>Application Year:</b> 91 <b>Issue Date:</b> 7/15/1991 <b>Approval Type:</b> Municipal sewage <b>Status:</b> Approved <b>Application Type:</b> <b>Client Name:</b> <b>Client Address:</b> <b>Client City:</b> <b>Client Postal Code:</b> <b>Project Description:</b> <b>Contaminants:</b> <b>Emission Control:</b>				
<a href="#">308</a>	2 of 2	221.5	R.M. OF PEEL - LOT 5, CONC. 1 EHS TRUEMAN ST./QUEEN ST./EASTERN BRAMPTON CITY ON	CA
<b>Certificate #:</b> 7-0835-91- <b>Application Year:</b> 91 <b>Issue Date:</b> 7/12/1991 <b>Approval Type:</b> Municipal water <b>Status:</b> Approved <b>Application Type:</b> <b>Client Name:</b> <b>Client Address:</b> <b>Client City:</b> <b>Client Postal Code:</b> <b>Project Description:</b>				

Map Key	Number of Records	Elevation (m)	Site	DB
<b>Contaminants:</b>				
<b>Emission Control:</b>				
<a href="#">309</a>	1 of 1	220.9	178 John Street Brampton ON L6W 2A4	EHS
<b>Order No:</b>	20180827085		<b>Nearest Intersection:</b>	
<b>Status:</b>	C		<b>Municipality:</b>	
<b>Report Type:</b>	Standard Report		<b>Client Prov/State:</b>	ON
<b>Report Date:</b>	29-AUG-18		<b>Search Radius (km):</b>	.25
<b>Date Received:</b>	27-AUG-18		<b>X:</b>	-79.752795
<b>Previous Site Name:</b>			<b>Y:</b>	43.691827
<b>Lot/Building Size:</b>				
<b>Additional Info Ordered:</b>	City Directory			
<a href="#">310</a>	1 of 1	220.9	BRAMPTON GALLERIES 173 QUEEN ST E BRAMPTON ON L6W 2B2	SCT
<b>Established:</b>	1969			
<b>Plant Size (ft²):</b>				
<b>Employment:</b>	10			
<b>--Details--</b>				
<b>Description:</b>	FURNITURE			
<b>SIC/NAICS Code:</b>	5021			
<a href="#">311</a>	1 of 1	226.7	12 Prouse drive Brampton ON L6V 3A8	SPL
<b>Ref No:</b>	5176-7XHQKJ		<b>Discharger Report:</b>	
<b>Site No:</b>			<b>Material Group:</b>	
<b>Incident Dt:</b>			<b>Health/Env Conseq:</b>	
<b>Year:</b>			<b>Client Type:</b>	
<b>Incident Cause:</b>	Intent - Intentional or planned occurrence		<b>Sector Type:</b>	Other
<b>Incident Event:</b>			<b>Agency Involved:</b>	
<b>Contaminant Code:</b>	12		<b>Nearest Watercourse:</b>	
<b>Contaminant Name:</b>	GASOLINE		<b>Site Address:</b>	
<b>Contaminant Limit 1:</b>			<b>Site District Office:</b>	
<b>Contam Limit Freq 1:</b>			<b>Site Postal Code:</b>	
<b>Contaminant UN No 1:</b>			<b>Site Region:</b>	
<b>Environment Impact:</b>	Not Anticipated		<b>Site Municipality:</b>	
<b>Nature of Impact:</b>	Surface Water Pollution		<b>Site Lot:</b>	
<b>Receiving Medium:</b>			<b>Site Conc:</b>	
<b>Receiving Env:</b>			<b>Northing:</b>	
<b>MOE Response:</b>	No Field Response		<b>Easting:</b>	
<b>Dt MOE Arvl on Scrn:</b>			<b>Site Geo Ref Accu:</b>	
<b>MOE Reported Dt:</b>	11/5/2009		<b>Site Map Datum:</b>	
<b>Dt Document Closed:</b>	11/20/2009		<b>SAC Action Class:</b>	Land Spills
<b>Incident Reason:</b>	Negligence (Apparent) - Caused by lack of diligence		<b>Source Type:</b>	
<b>Site Name:</b>	In front of CB<UNOFFICIAL>			
<b>Site County/District:</b>				
<b>Site Geo Ref Meth:</b>				
<b>Incident Summary:</b>	City of Brampton 1L of gasoline to CB			
<b>Contaminant Qty:</b>	1 L			

Map Key	Number of Records	Elevation (m)	Site	DB
<a href="#">312</a>	1 of 1	220.9	2506907 ONTARIO 169 QUEEN ST EAST BRAMPTON ON L6W2B2	GEN
<b>Generator No:</b>	ON5546248		<b>PO Box No:</b>	
<b>Status:</b>	Registered		<b>Country:</b>	Canada
<b>Approval Years:</b>	As of Oct 2019		<b>Choice of Contact:</b>	
<b>Contam. Facility:</b>			<b>Co Admin:</b>	
<b>MHSW Facility:</b>			<b>Phone No Admin:</b>	
<b>SIC Code:</b>				
<b>SIC Description:</b>				
<b><u>Detail(s)</u></b>				
<b>Waste Class:</b>		261 U		
<b>Waste Class Desc:</b>		Pharmaceuticals		
<a href="#">313</a>	1 of 1	221.9	188 Queen St E Brampton ON L6V1B3	EHS
<b>Order No:</b>	20171206152		<b>Nearest Intersection:</b>	
<b>Status:</b>	C		<b>Municipality:</b>	
<b>Report Type:</b>	Standard Report		<b>Client Prov/State:</b>	ON
<b>Report Date:</b>	13-DEC-17		<b>Search Radius (km):</b>	.25
<b>Date Received:</b>	06-DEC-17		<b>X:</b>	-79.752461
<b>Previous Site Name:</b>			<b>Y:</b>	43.693584
<b>Lot/Building Size:</b>				
<b>Additional Info Ordered:</b>				
<a href="#">314</a>	1 of 2	223.9	Bramvest Apartments 167 Church St East Brampton ON	GEN
<b>Generator No:</b>	ON6273585		<b>PO Box No:</b>	
<b>Status:</b>			<b>Country:</b>	
<b>Approval Years:</b>	2013		<b>Choice of Contact:</b>	
<b>Contam. Facility:</b>			<b>Co Admin:</b>	
<b>MHSW Facility:</b>			<b>Phone No Admin:</b>	
<b>SIC Code:</b>	811310			
<b>SIC Description:</b>	COMMERCIAL AND INDUSTRIAL MACHINERY AND EQUIPMENT (EXCEPT AUTOMOTIVE AND ELECTRONIC) REPAIR AND MAINTENANCE			
<b><u>Detail(s)</u></b>				
<b>Waste Class:</b>		252		
<b>Waste Class Desc:</b>		WASTE OILS & LUBRICANTS		
<a href="#">314</a>	2 of 2	223.9	Bramvest Apartments 167 Church St East Brampton ON L6V1H4	GEN
<b>Generator No:</b>	ON6273585		<b>PO Box No:</b>	
<b>Status:</b>			<b>Country:</b>	Canada
<b>Approval Years:</b>	2014		<b>Choice of Contact:</b>	CO_OFFICIAL
<b>Contam. Facility:</b>	No		<b>Co Admin:</b>	Greg Riedstra
<b>MHSW Facility:</b>	No		<b>Phone No Admin:</b>	905-820-4285 Ext.
<b>SIC Code:</b>	811310			
<b>SIC Description:</b>	COMMERCIAL AND INDUSTRIAL MACHINERY AND EQUIPMENT (EXCEPT AUTOMOTIVE AND ELECTRONIC) REPAIR AND MAINTENANCE			

Map Key	Number of Records	Elevation (m)	Site	DB
<b><u>Detail(s)</u></b>				
<b>Waste Class:</b>		252		
<b>Waste Class Desc:</b>		WASTE OILS & LUBRICANTS		
<a href="#">315</a>	1 of 7	220.9	<b>BRAMPTON CYTOLOGY DIV. OF BESTVIEW MEDICAL LABORATORIES 178 JOHN STREET BRAMPTON ON L6W 2A4</b>	<b>GEN</b>
<b>Generator No:</b>	ON0380400		<b>PO Box No:</b>	
<b>Status:</b>			<b>Country:</b>	
<b>Approval Years:</b>	86,87,88,89,90		<b>Choice of Contact:</b>	
<b>Contam. Facility:</b>			<b>Co Admin:</b>	
<b>MHSW Facility:</b>			<b>Phone No Admin:</b>	
<b>SIC Code:</b>	8681			
<b>SIC Description:</b>	MEDICAL LABORATORIES			
<b><u>Detail(s)</u></b>				
<b>Waste Class:</b>		211		
<b>Waste Class Desc:</b>		AROMATIC SOLVENTS		
<a href="#">315</a>	2 of 7	220.9	<b>BRAMPTON CYTOLOGY 05-096 DIV. OF BESTVIEW MEDICAL LABORATORIES 178 JOHN STREET BRAMPTON ON L6W 2A4</b>	<b>GEN</b>
<b>Generator No:</b>	ON0380400		<b>PO Box No:</b>	
<b>Status:</b>			<b>Country:</b>	
<b>Approval Years:</b>	92,93,94,95,96,97,98		<b>Choice of Contact:</b>	
<b>Contam. Facility:</b>			<b>Co Admin:</b>	
<b>MHSW Facility:</b>			<b>Phone No Admin:</b>	
<b>SIC Code:</b>	8681			
<b>SIC Description:</b>	MEDICAL LABORATORIES			
<b><u>Detail(s)</u></b>				
<b>Waste Class:</b>		211		
<b>Waste Class Desc:</b>		AROMATIC SOLVENTS		
<a href="#">315</a>	3 of 7	220.9	<b>CMLHealthCare 178 John Street Brampton ON</b>	<b>GEN</b>
<b>Generator No:</b>	ON8187826		<b>PO Box No:</b>	
<b>Status:</b>			<b>Country:</b>	
<b>Approval Years:</b>	2009		<b>Choice of Contact:</b>	
<b>Contam. Facility:</b>			<b>Co Admin:</b>	
<b>MHSW Facility:</b>			<b>Phone No Admin:</b>	
<b>SIC Code:</b>	621510			
<b>SIC Description:</b>	Medical and Diagnostic Laboratories			
<b><u>Detail(s)</u></b>				
<b>Waste Class:</b>		312		
<b>Waste Class Desc:</b>		PATHOLOGICAL WASTES		
<a href="#">315</a>	4 of 7	220.9	<b>CMLHealthCare 178 John Street Brampton ON</b>	<b>GEN</b>

Map Key	Number of Records	Elevation (m)	Site	DB
<b>Generator No:</b> <b>Status:</b> <b>Approval Years:</b> <b>Contam. Facility:</b> <b>MHSW Facility:</b> <b>SIC Code:</b> <b>SIC Description:</b>	ON8187826  2010  621510	220.9  Medical and Diagnostic Laboratories	<b>PO Box No:</b> <b>Country:</b> <b>Choice of Contact:</b> <b>Co Admin:</b> <b>Phone No Admin:</b>	
<b><u>Detail(s)</u></b>				
<b>Waste Class:</b> <b>Waste Class Desc:</b>	312 PATHOLOGICAL WASTES			
<a href="#">315</a>	5 of 7	220.9	<b>CMLHealthCare 178 John Street Brampton ON</b>	<b>GEN</b>
<b>Generator No:</b> <b>Status:</b> <b>Approval Years:</b> <b>Contam. Facility:</b> <b>MHSW Facility:</b> <b>SIC Code:</b> <b>SIC Description:</b>	ON8187826  2011  621510	220.9  Medical and Diagnostic Laboratories	<b>PO Box No:</b> <b>Country:</b> <b>Choice of Contact:</b> <b>Co Admin:</b> <b>Phone No Admin:</b>	
<b><u>Detail(s)</u></b>				
<b>Waste Class:</b> <b>Waste Class Desc:</b>	312 PATHOLOGICAL WASTES			
<a href="#">315</a>	6 of 7	220.9	<b>Dr. Molnar &amp; Dr. Najarali 178 John Street Unit 100 Brampton ON L6W 2A4</b>	<b>GEN</b>
<b>Generator No:</b> <b>Status:</b> <b>Approval Years:</b> <b>Contam. Facility:</b> <b>MHSW Facility:</b> <b>SIC Code:</b> <b>SIC Description:</b>	ON5116414  2016 No No 621110	220.9  OFFICES OF PHYSICIANS	<b>PO Box No:</b> <b>Country:</b> <b>Choice of Contact:</b> <b>Co Admin:</b> <b>Phone No Admin:</b>	Canada CO_OFFICIAL
<b><u>Detail(s)</u></b>				
<b>Waste Class:</b> <b>Waste Class Desc:</b>	312 PATHOLOGICAL WASTES			
<a href="#">315</a>	7 of 7	220.9	<b>Dr. Molnar &amp; Dr. Najarali 178 John Street Unit 100 Brampton ON L6W 2A4</b>	<b>GEN</b>
<b>Generator No:</b> <b>Status:</b> <b>Approval Years:</b> <b>Contam. Facility:</b> <b>MHSW Facility:</b> <b>SIC Code:</b> <b>SIC Description:</b>	ON5116414 Registered As of Dec 2017	220.9  OFFICES OF PHYSICIANS	<b>PO Box No:</b> <b>Country:</b> <b>Choice of Contact:</b> <b>Co Admin:</b> <b>Phone No Admin:</b>	Canada



**Detail(s)**

**Waste Class:** 312 P  
**Waste Class Desc:** Pathological wastes

<a href="#"><u>316</u></a>	1 of 2	212.9	74 Queen Street West Brampton ON L6X 1A3	EHS
----------------------------	--------	-------	---	-----

<b>Order No:</b> 20040816022	<b>Nearest Intersection:</b>
<b>Status:</b> C	<b>Municipality:</b>
<b>Report Type:</b> Site Report	<b>Client Prov/State:</b> ON
<b>Report Date:</b> 8/18/04	<b>Search Radius (km):</b> 0.25
<b>Date Received:</b> 8/16/04	<b>X:</b> -79.761361
<b>Previous Site Name:</b>	<b>Y:</b> 43.684842
<b>Lot/Building Size:</b>	
<b>Additional Info Ordered:</b> Fire Insur. Maps and/or Site Plans	

<a href="#"><u>316</u></a>	2 of 2	212.9	74 Queen St W Brampton ON L6X1A3	EHS
----------------------------	--------	-------	-------------------------------------	-----

<b>Order No:</b> 20160510065	<b>Nearest Intersection:</b>
<b>Status:</b> C	<b>Municipality:</b>
<b>Report Type:</b> Standard Report	<b>Client Prov/State:</b> ON
<b>Report Date:</b> 17-MAY-16	<b>Search Radius (km):</b> .25
<b>Date Received:</b> 10-MAY-16	<b>X:</b> -79.761523
<b>Previous Site Name:</b>	<b>Y:</b> 43.684838
<b>Lot/Building Size:</b>	
<b>Additional Info Ordered:</b>	

<a href="#"><u>317</u></a>	1 of 1	224.2	178 Church St. East Brampton ON L6V 1H1	EHS
----------------------------	--------	-------	--	-----

<b>Order No:</b> 20070907013	<b>Nearest Intersection:</b>
<b>Status:</b> C	<b>Municipality:</b>
<b>Report Type:</b> USA - Complete Report (0.25)	<b>Client Prov/State:</b>
<b>Report Date:</b> 9/11/2007	<b>Search Radius (km):</b> 0.25
<b>Date Received:</b> 9/7/2007	<b>X:</b> -79.753191
<b>Previous Site Name:</b>	<b>Y:</b> 43.697321
<b>Lot/Building Size:</b>	
<b>Additional Info Ordered:</b> Fire Insur. Maps And /or Site Plans; Aerials Photos; City Directory	

<a href="#"><u>318</u></a>	1 of 1	220.2	R.M. OF PEEL-ARCHIBALD ST.-FILE 90-1400 ARCHIBALD ST/MOORE ST/MURRAY S BRAMPTON CITY ON	CA
----------------------------	--------	-------	---	----

**Certificate #:** 7-1561-90-  
**Application Year:** 90  
**Issue Date:** 10/10/1990  
**Approval Type:** Municipal water  
**Status:** Approved  
**Application Type:**  
**Client Name:**  
**Client Address:**  
**Client City:**  
**Client Postal Code:**  
**Project Description:**  
**Contaminants:**  
**Emission Control:**

<a href="#">319</a>	1 of 1	209.0	ON	<a href="#">BORE</a>
---------------------	--------	-------	----	----------------------

<b>Borehole ID:</b>	638730	<b>Inclin FLG:</b>	No
<b>OGF ID:</b>	215539127	<b>SP Status:</b>	Initial Entry
<b>Status:</b>		<b>Surv Elev:</b>	No
<b>Type:</b>	Borehole	<b>Piezometer:</b>	No
<b>Use:</b>	Geotechnical/Geological Investigation	<b>Primary Name:</b>	
<b>Completion Date:</b>	MAR-1970	<b>Municipality:</b>	
<b>Static Water Level:</b>		<b>Lot:</b>	
<b>Primary Water Use:</b>	Not Used	<b>Township:</b>	
<b>Sec. Water Use:</b>		<b>Latitude DD:</b>	43.688261
<b>Total Depth m:</b>	9.6	<b>Longitude DD:</b>	-79.754798
<b>Depth Ref:</b>	Ground Surface	<b>UTM Zone:</b>	17
<b>Depth Elev:</b>		<b>Easting:</b>	600355
<b>Drill Method:</b>	Power auger	<b>Northing:</b>	4838003
<b>Orig Ground Elev m:</b>	215	<b>Location Accuracy:</b>	
<b>Elev Reliabil Note:</b>		<b>Accuracy:</b>	Not Applicable
<b>DEM Ground Elev m:</b>	214		
<b>Concession:</b>			
<b>Location D:</b>			
<b>Survey D:</b>			
<b>Comments:</b>			

#### Borehole Geology Stratum

<b>Geology Stratum ID:</b>	218485795	<b>Mat Consistency:</b>	Hard
<b>Top Depth:</b>	0	<b>Material Moisture:</b>	
<b>Bottom Depth:</b>	9.6	<b>Material Texture:</b>	
<b>Material Color:</b>	Brown	<b>Non Geo Mat Type:</b>	
<b>Material 1:</b>	Till	<b>Geologic Formation:</b>	
<b>Material 2:</b>	Silt	<b>Geologic Group:</b>	
<b>Material 3:</b>	Clay	<b>Geologic Period:</b>	
<b>Material 4:</b>	Sand	<b>Depositional Gen:</b>	glacial
<b>Gsc Material Description:</b>	TILL,SILT,CLAY,SAND.BROWN,GREY,GLACIAL,HARD, AGE GLACIAL. 020 00000040AGE GLACIAL **Note:		
<b>Stratum Description:</b>	Many records provided by the department have a truncated [Stratum Description] field.		

#### Source

<b>Source Type:</b>	Data Survey	<b>Source Appl:</b>	Spatial/Tabular
<b>Source Orig:</b>	Geological Survey of Canada	<b>Source Iden:</b>	1
<b>Source Date:</b>	1956-1972	<b>Scale or Res:</b>	Varies
<b>Confidence:</b>	H	<b>Horizontal:</b>	NAD27
<b>Observatio:</b>		<b>Verticalda:</b>	Mean Average Sea Level
<b>Source Name:</b>	Urban Geology Automated Information System (UGAIS)		
<b>Source Details:</b>	File: TOR1B.txt RecordID: 066930 NTS_Sheet: 30M12F		
<b>Confiden 1:</b>	Logged by professional. Exact and complete description of material and properties.		

#### Source List

<b>Source Identifier:</b>	1	<b>Horizontal Datum:</b>	NAD27
<b>Source Type:</b>	Data Survey	<b>Vertical Datum:</b>	Mean Average Sea Level
<b>Source Date:</b>	1956-1972	<b>Projection Name:</b>	Universal Transverse Mercator
<b>Scale or Resolution:</b>	Varies		
<b>Source Name:</b>	Urban Geology Automated Information System (UGAIS)		
<b>Source Originators:</b>	Geological Survey of Canada		

<a href="#">320</a>	1 of 1	219.9	Lynch St. & John St. Brampton ON	<a href="#">SPL</a>
---------------------	--------	-------	-------------------------------------	---------------------

Map Key	Number of Records	Elevation (m)	Site	DB
<b>Ref No:</b> 5201-9HCSWK <b>Site No:</b> NA <b>Incident Dt:</b> 2014/03/19 <b>Year:</b> <b>Incident Cause:</b> Leak/Break <b>Incident Event:</b> <b>Contaminant Code:</b> 15 <b>Contaminant Name:</b> TRANSFORMER OIL (N.O.S.) <b>Contaminant Limit 1:</b> <b>Contam Limit Freq 1:</b> <b>Contaminant UN No 1:</b> <b>Environment Impact:</b> Possible <b>Nature of Impact:</b> Soil Contamination <b>Receiving Medium:</b> <b>Receiving Env:</b> <b>MOE Response:</b> <b>Dt MOE Arvl on Scn:</b> <b>MOE Reported Dt:</b> 2014/03/19 <b>Dt Document Closed:</b> <b>Incident Reason:</b> Equipment Failure <b>Site Name:</b> Pole Transformer <UNOFFICIAL> <b>Site County/District:</b> <b>Site Geo Ref Meth:</b> <b>Incident Summary:</b> Hydro 1 - 10 L transformer oil to ground. <b>Contaminant Qty:</b> 10 L			<b>Discharger Report:</b> <b>Material Group:</b> <b>Health/Env Conseq:</b> <b>Client Type:</b> <b>Sector Type:</b> Transformer <b>Agency Involved:</b> <b>Nearest Watercourse:</b> <b>Site Address:</b> Lynch St. & John St. <b>Site District Office:</b> <b>Site Postal Code:</b> <b>Site Region:</b> <b>Site Municipality:</b> Brampton <b>Site Lot:</b> <b>Site Conc:</b> <b>Northing:</b> <b>Easting:</b> <b>Site Geo Ref Accu:</b> <b>Site Map Datum:</b> <b>SAC Action Class:</b> Land Spills <b>Source Type:</b>	

[321](#) 1 of 1 222.9 12 Beech St Brampton ON L6V1V1 [EHS](#)

<b>Order No:</b> 20180212026 <b>Status:</b> C <b>Report Type:</b> Standard Report <b>Report Date:</b> 16-FEB-18 <b>Date Received:</b> 12-FEB-18 <b>Previous Site Name:</b> <b>Lot/Building Size:</b> <b>Additional Info Ordered:</b> Fire Insur. Maps and/or Site Plans; City Directory; Aerial Photos	<b>Nearest Intersection:</b> <b>Municipality:</b> <b>Client Prov/State:</b> ON <b>Search Radius (km):</b> .25 <b>X:</b> -79.752378 <b>Y:</b> 43.694785
---	---

[322](#) 1 of 1 220.9 PepsiCo Canada ULC<UNOFFICIAL> Brampton ON [SPL](#)

<b>Ref No:</b> 1203-AVBNPK <b>Site No:</b> NA <b>Incident Dt:</b> 2018/01/24 <b>Year:</b> <b>Incident Cause:</b> <b>Incident Event:</b> Leak/Break <b>Contaminant Code:</b> 13 <b>Contaminant Name:</b> DIESEL FUEL <b>Contaminant Limit 1:</b> <b>Contam Limit Freq 1:</b> <b>Contaminant UN No 1:</b> 1202 <b>Environment Impact:</b> <b>Nature of Impact:</b> <b>Receiving Medium:</b> <b>Receiving Env:</b> Land <b>MOE Response:</b> No <b>Dt MOE Arvl on Scn:</b> <b>MOE Reported Dt:</b> 2018/01/24 <b>Dt Document Closed:</b>	<b>Discharger Report:</b> <b>Material Group:</b> <b>Health/Env Conseq:</b> 2 - Minor Environment <b>Client Type:</b> <b>Sector Type:</b> Miscellaneous Industrial <b>Agency Involved:</b> <b>Nearest Watercourse:</b> <b>Site Address:</b> <b>Site District Office:</b> Halton-Peel <b>Site Postal Code:</b> <b>Site Region:</b> Central <b>Site Municipality:</b> Brampton <b>Site Lot:</b> <b>Site Conc:</b> <b>Northing:</b> 4839080.12 <b>Easting:</b> 598579.71 <b>Site Geo Ref Accu:</b> <b>Site Map Datum:</b> <b>SAC Action Class:</b> Land Spills
---	--

Map Key	Number of Records	Elevation (m)	Site	DB
<b>Incident Reason:</b> Operator/Human Error <b>Source Type:</b> Truck - Only Saddle Tanks <b>Site Name:</b> 471 Main Street South<UNOFFICIAL> <b>Site County/District:</b> Regional Municipality of Peel <b>Site Geo Ref Meth:</b> <b>Incident Summary:</b> Pepsi Cola: 4-6 L of fuel to catch basin <b>Contaminant Qty:</b> 6 L				
<a href="#">323</a>	1 of 1	222.9	Louis Gregorich 10 Beech Street Brampton ON	GEN
<b>Generator No:</b> ON9945933 <b>PO Box No:</b> <b>Status:</b> <b>Country:</b> <b>Approval Years:</b> 2012 <b>Choice of Contact:</b> <b>Contam. Facility:</b> <b>Co Admin:</b> <b>MHSW Facility:</b> <b>Phone No Admin:</b> <b>SIC Code:</b> 211113 <b>SIC Description:</b> Conventional Oil and Gas Extraction				
<a href="#">324</a>	1 of 5	214.1	1507318 Ontario Inc. 31 Centre Street South Brampton ON L6W 2X7	GEN
<b>Generator No:</b> ON3938058 <b>PO Box No:</b> <b>Status:</b> <b>Country:</b> Canada <b>Approval Years:</b> 2016 <b>Choice of Contact:</b> CO_OFFICIAL <b>Contam. Facility:</b> No <b>Co Admin:</b> <b>MHSW Facility:</b> No <b>Phone No Admin:</b> <b>SIC Code:</b> 621110 <b>SIC Description:</b> OFFICES OF PHYSICIANS				
<b>Detail(s)</b>				
<b>Waste Class:</b> 312 <b>Waste Class Desc:</b> PATHOLOGICAL WASTES				
<a href="#">324</a>	2 of 5	214.1	1507318 Ontario Inc. 31 Centre Street South Brampton ON L6W 2X7	GEN
<b>Generator No:</b> ON3938058 <b>PO Box No:</b> <b>Status:</b> <b>Country:</b> Canada <b>Approval Years:</b> 2015 <b>Choice of Contact:</b> CO_OFFICIAL <b>Contam. Facility:</b> No <b>Co Admin:</b> <b>MHSW Facility:</b> No <b>Phone No Admin:</b> <b>SIC Code:</b> 621110 <b>SIC Description:</b> OFFICES OF PHYSICIANS				
<b>Detail(s)</b>				
<b>Waste Class:</b> 312 <b>Waste Class Desc:</b> PATHOLOGICAL WASTES				
<a href="#">324</a>	3 of 5	214.1	1507318 Ontario Inc. 31 Centre Street South Brampton ON L6W 2X7	GEN
<b>Generator No:</b> ON3938058 <b>PO Box No:</b> <b>Status:</b> <b>Country:</b> Canada				

Map Key	Number of Records	Elevation (m)	Site	DB
<b>Approval Years:</b> 2014 <b>Contam. Facility:</b> No <b>MHSW Facility:</b> No <b>SIC Code:</b> 621110 <b>SIC Description:</b> OFFICES OF PHYSICIANS				<b>Choice of Contact:</b> CO_OFFICIAL <b>Co Admin:</b> <b>Phone No Admin:</b>
<b><u>Detail(s)</u></b>				
<b>Waste Class:</b> 312 <b>Waste Class Desc:</b> PATHOLOGICAL WASTES				
<a href="#">324</a>	4 of 5	214.1	<b>1507318 Ontario Inc.</b> <b>31 Centre Street South</b> <b>Brampton ON L6W 2X7</b>	GEN
<b>Generator No:</b> ON3938058 <b>Status:</b> Registered <b>Approval Years:</b> As of Dec 2018 <b>Contam. Facility:</b> <b>MHSW Facility:</b> <b>SIC Code:</b> <b>SIC Description:</b>			<b>PO Box No:</b> <b>Country:</b> Canada <b>Choice of Contact:</b> <b>Co Admin:</b> <b>Phone No Admin:</b>	
<b><u>Detail(s)</u></b>				
<b>Waste Class:</b> 312 P <b>Waste Class Desc:</b> Pathological wastes				
<a href="#">324</a>	5 of 5	214.1	<b>1507318 Ontario Inc.</b> <b>31 Centre Street South</b> <b>Brampton ON L6W 2X7</b>	GEN
<b>Generator No:</b> ON3938058 <b>Status:</b> Registered <b>Approval Years:</b> As of Apr 2020 <b>Contam. Facility:</b> <b>MHSW Facility:</b> <b>SIC Code:</b> <b>SIC Description:</b>			<b>PO Box No:</b> <b>Country:</b> Canada <b>Choice of Contact:</b> <b>Co Admin:</b> <b>Phone No Admin:</b>	
<b><u>Detail(s)</u></b>				
<b>Waste Class:</b> 312 P <b>Waste Class Desc:</b> Pathological wastes				
<a href="#">325</a>	1 of 1	217.9	<b>BRAM CITY TOWING</b> <b>27 MILL ST N</b> <b>BRAMPTON ON L6X 1S5</b>	AUWR
<b>Headcode:</b> 98600 <b>Headcode Desc:</b> Automobile Wrecking & Recycling <b>Phone:</b> 9054512262 <b>List Name:</b> <b>Description:</b>				
<a href="#">326</a>	1 of 1	224.9	<b>182 Church St E</b> <b>Brampton ON L6V1H2</b>	EHS

Map Key	Number of Records	Elevation (m)	Site	DB
Order No:	20160923018			
Status:	C			
Report Type:	Standard Report			
Report Date:	28-SEP-16			
Date Received:	23-SEP-16			
Previous Site Name:				
Lot/Building Size:				
Additional Info Ordered:				
<b>Nearest Intersection:</b>				
<b>Municipality:</b>				
<b>Client Prov/State:</b> ON				
<b>Search Radius (km):</b> .25				
<b>X:</b> -79.753108				
<b>Y:</b> 43.697213				

[327](#)      1 of 1      221.9      ON      [WWIS](#)

<b>Well ID:</b>	7306090			
<b>Construction Date:</b>				
<b>Primary Water Use:</b>				
<b>Sec. Water Use:</b>				
<b>Final Well Status:</b>				
<b>Water Type:</b>				
<b>Casing Material:</b>				
<b>Audit No:</b>	C33356			
<b>Tag:</b>	A203397			
<b>Construction Method:</b>				
<b>Elevation (m):</b>				
<b>Elevation Reliability:</b>				
<b>Depth to Bedrock:</b>				
<b>Well Depth:</b>				
<b>Overburden/Bedrock:</b>				
<b>Pump Rate:</b>				
<b>Static Water Level:</b>				
<b>Flowing (Y/N):</b>				
<b>Flow Rate:</b>				
<b>Clear/Cloudy:</b>				
<b>Data Entry Status:</b> Yes				
<b>Data Src:</b>				
<b>Date Received:</b> 2/26/2018				
<b>Selected Flag:</b> Yes				
<b>Abandonment Rec:</b>				
<b>Contractor:</b> 6946				
<b>Form Version:</b> 8				
<b>Owner:</b>				
<b>Street Name:</b>				
<b>County:</b> PEEL				
<b>Municipality:</b> BRAMPTON CITY				
<b>Site Info:</b>				
<b>Lot:</b>				
<b>Concession:</b>				
<b>Concession Name:</b>				
<b>Easting NAD83:</b>				
<b>Northing NAD83:</b>				
<b>Zone:</b>				
<b>UTM Reliability:</b>				

**Bore Hole Information**

<b>Bore Hole ID:</b>	1006988352			
<b>DP2BR:</b>				
<b>Spatial Status:</b>				
<b>Code OB:</b>				
<b>Code OB Desc:</b>				
<b>Open Hole:</b>				
<b>Cluster Kind:</b>				
<b>Date Completed:</b>	1/4/2018			
<b>Remarks:</b>				
<b>Elevrc Desc:</b>				
<b>Location Source Date:</b>				
<b>Improvement Location Source:</b>				
<b>Improvement Location Method:</b>				
<b>Source Revision Comment:</b>				
<b>Supplier Comment:</b>				
<b>Elevation:</b>				
<b>Elevrc:</b>				
<b>Zone:</b> 17				
<b>East83:</b> 600560				
<b>North83:</b> 4838585				
<b>Org CS:</b> UTM83				
<b>UTMRC:</b> 4				
<b>UTMRC Desc:</b> margin of error : 30 m - 100 m				
<b>Location Method:</b> wwr				

[328](#)      1 of 1      221.9      **Enbridge Gas Distribution Inc.**      [SPL](#)  
**181 Queen Street East**  
**Brampton ON**

<b>Ref No:</b>	4834-B5PNA2			
<b>Site No:</b>	NA			
<b>Incident Dt:</b>	2018/10/19			
<b>Year:</b>				
<b>Incident Cause:</b>				
<b>Incident Event:</b>	Leak/Break			
<b>Contaminant Code:</b>	35			
<b>Discharger Report:</b>				
<b>Material Group:</b>				
<b>Health/Env Conseq:</b> 2 - Minor Environment Corporation				
<b>Client Type:</b> Other				
<b>Sector Type:</b>				
<b>Agency Involved:</b>				
<b>Nearest Watercourse:</b>				

Map Key	Number of Records	Elevation (m)	Site	DB
<b>Contaminant Name:</b>	NATURAL GAS (METHANE)			
<b>Contaminant Limit 1:</b>				
<b>Contam Limit Freq 1:</b>				
<b>Contaminant UN No 1:</b>	1075			
<b>Environment Impact:</b>				
<b>Nature of Impact:</b>				
<b>Receiving Medium:</b>				
<b>Receiving Env:</b>	Air			
<b>MOE Response:</b>	No			
<b>Dt MOE Arvl on Scn:</b>				
<b>MOE Reported Dt:</b>	2018/10/19			
<b>Dt Document Closed:</b>				
<b>Incident Reason:</b>	Operator/Human Error			
<b>Site Name:</b>	Enbridge: 3/4 " gasline<UNOFFICIAL>			
<b>Site County/District:</b>	Regional Municipality of Peel			
<b>Site Geo Ref Meth:</b>				
<b>Incident Summary:</b>	TSSA/Enbridge: 3/4" gasline hit on roof			
<b>Contaminant Qty:</b>	0 other - see incident description			
<b>Site Address:</b>			181 Queen Street East	
<b>Site District Office:</b>			Halton-Peel	
<b>Site Postal Code:</b>				
<b>Site Region:</b>			Central	
<b>Site Municipality:</b>			Brampton	
<b>Site Lot:</b>				
<b>Site Conc:</b>				
<b>Northing:</b>				
<b>Easting:</b>				
<b>Site Geo Ref Accu:</b>				
<b>Site Map Datum:</b>				
<b>SAC Action Class:</b>			TSSA - Fuel Safety Branch - Hydrocarbon Fuel Release/Spill	
<b>Source Type:</b>			Pipeline/Components	

<a href="#">329</a>	1 of 1	209.2	Wellington St E and James Brampton ON	SPL
<b>Ref No:</b>	1814-8WBNNML			
<b>Site No:</b>				
<b>Incident Dt:</b>	18-JUL-12			
<b>Year:</b>				
<b>Incident Cause:</b>	Discharge Or Bypass To A Watercourse			
<b>Incident Event:</b>				
<b>Contaminant Code:</b>	43			
<b>Contaminant Name:</b>	SEDIMENT(SUSPENDED SOLIDS/ SAND/ SILT)			
<b>Contaminant Limit 1:</b>				
<b>Contam Limit Freq 1:</b>				
<b>Contaminant UN No 1:</b>				
<b>Environment Impact:</b>	Confirmed			
<b>Nature of Impact:</b>	Fish Kill; Surface Water Pollution			
<b>Receiving Medium:</b>	Sewage - Municipal/Private and Commercial			
<b>Receiving Env:</b>				
<b>MOE Response:</b>	Priority Field Response			
<b>Dt MOE Arvl on Scn:</b>				
<b>MOE Reported Dt:</b>	18-JUL-12			
<b>Dt Document Closed:</b>				
<b>Incident Reason:</b>	Spill			
<b>Site Name:</b>	Etobicoke Creek<UNOFFICIAL>			
<b>Site County/District:</b>				
<b>Site Geo Ref Meth:</b>				
<b>Incident Summary:</b>	Sediment spill to Etobicoke Creek			
<b>Contaminant Qty:</b>				
<b>Discharger Report:</b>				
<b>Material Group:</b>				
<b>Health/Env Conseq:</b>				
<b>Client Type:</b>				
<b>Sector Type:</b>	Other			
<b>Agency Involved:</b>				
<b>Nearest Watercourse:</b>				
<b>Site Address:</b>			Wellington St E and James	
<b>Site District Office:</b>				
<b>Site Postal Code:</b>				
<b>Site Region:</b>				
<b>Site Municipality:</b>			Brampton	
<b>Site Lot:</b>				
<b>Site Conc:</b>				
<b>Northing:</b>				
<b>Easting:</b>				
<b>Site Geo Ref Accu:</b>				
<b>Site Map Datum:</b>				
<b>SAC Action Class:</b>			Watercourse Spills	
<b>Source Type:</b>				

<a href="#">330</a>	1 of 7	221.9	190 Queen St East Brampton ON L6V 1B3	EHS
<b>Order No:</b>	20010801002			
<b>Status:</b>	C			
<b>Report Type:</b>	Complete Report			
<b>Report Date:</b>	8/13/01			
<b>Date Received:</b>	8/1/01			
<b>Previous Site Name:</b>				
<b>Lot/Building Size:</b>				
<b>Additional Info Ordered:</b>				
<b>Nearest Intersection:</b>			kennedy	
<b>Municipality:</b>				
<b>Client Prov/State:</b>			CO	
<b>Search Radius (km):</b>			0.25	
<b>X:</b>			-79.751825	
<b>Y:</b>			43.693672	

Map Key	Number of Records	Elevation (m)	Site	DB
<a href="#">330</a>	2 of 7	221.9	190 Queen Street East Brampton ON L6V 1B3	EHS
<b>Order No:</b>	20030502004		<b>Nearest Intersection:</b>	
<b>Status:</b>	C		<b>Municipality:</b>	
<b>Report Type:</b>	Complete Report		<b>Client Prov/State:</b>	OH
<b>Report Date:</b>	5/12/03		<b>Search Radius (km):</b>	0.25
<b>Date Received:</b>	5/2/03		<b>X:</b>	-79.751825
<b>Previous Site Name:</b>			<b>Y:</b>	43.693672
<b>Lot/Building Size:</b>				
<b>Additional Info Ordered:</b>	Aerials Photos and/or Topographical Maps			
<a href="#">330</a>	3 of 7	221.9	190 Queen St E Brampton ON L6V 1B3	EHS
<b>Order No:</b>	20040108008		<b>Nearest Intersection:</b>	
<b>Status:</b>	C		<b>Municipality:</b>	
<b>Report Type:</b>	Basic Report		<b>Client Prov/State:</b>	ON
<b>Report Date:</b>	1/15/04		<b>Search Radius (km):</b>	0.25
<b>Date Received:</b>	1/8/04		<b>X:</b>	-79.751825
<b>Previous Site Name:</b>			<b>Y:</b>	43.693672
<b>Lot/Building Size:</b>				
<b>Additional Info Ordered:</b>				
<a href="#">330</a>	4 of 7	221.9	190 Queen St E Brampton ON L6V 1B3	EHS
<b>Order No:</b>	20100408040		<b>Nearest Intersection:</b>	
<b>Status:</b>	C		<b>Municipality:</b>	
<b>Report Type:</b>	Custom Report		<b>Client Prov/State:</b>	ON
<b>Report Date:</b>	4/19/2010		<b>Search Radius (km):</b>	0.25
<b>Date Received:</b>	4/8/2010		<b>X:</b>	-79.752061
<b>Previous Site Name:</b>			<b>Y:</b>	43.69372
<b>Lot/Building Size:</b>				
<b>Additional Info Ordered:</b>				
<a href="#">330</a>	5 of 7	221.9	190 Queen Street East Brampton ON L6V 1B3	EHS
<b>Order No:</b>	20120508025		<b>Nearest Intersection:</b>	
<b>Status:</b>	C		<b>Municipality:</b>	
<b>Report Type:</b>	Standard Report		<b>Client Prov/State:</b>	ON
<b>Report Date:</b>	5/9/2012		<b>Search Radius (km):</b>	0.25
<b>Date Received:</b>	5/8/2012		<b>X:</b>	-79.751899
<b>Previous Site Name:</b>			<b>Y:</b>	43.693635
<b>Lot/Building Size:</b>				
<b>Additional Info Ordered:</b>				
<a href="#">330</a>	6 of 7	221.9	190 Queen St E Brampton ON L6V1B3	EHS
<b>Order No:</b>	20141118112		<b>Nearest Intersection:</b>	
<b>Status:</b>	C		<b>Municipality:</b>	
<b>Report Type:</b>	Standard Report		<b>Client Prov/State:</b>	ON
<b>Report Date:</b>	25-NOV-14		<b>Search Radius (km):</b>	.25
<b>Date Received:</b>	19-NOV-14		<b>X:</b>	-79.752107



Map Key	Number of Records	Elevation (m)	Site	DB
Previous Site Name:			Y:	43.693782
Lot/Building Size:				
Additional Info Ordered:				

**330**      7 of 7      221.9      190 Queen St E  
Brampton ON L6V1B3      **EHS**

<b>Order No:</b>	20180308133	<b>Nearest Intersection:</b>	
<b>Status:</b>	C	<b>Municipality:</b>	
<b>Report Type:</b>	Standard Report	<b>Client Prov/State:</b>	ON
<b>Report Date:</b>	15-MAR-18	<b>Search Radius (km):</b>	.25
<b>Date Received:</b>	08-MAR-18	<b>X:</b>	-79.752107
<b>Previous Site Name:</b>		<b>Y:</b>	43.693782
<b>Lot/Building Size:</b>			
<b>Additional Info Ordered:</b>			

**331**      1 of 1      218.9      Brampton ON      **WWIS**

<b>Well ID:</b>	7124649	<b>Data Entry Status:</b>	
<b>Construction Date:</b>		<b>Data Src:</b>	
<b>Primary Water Use:</b>	Monitoring	<b>Date Received:</b>	6/25/2009
<b>Sec. Water Use:</b>		<b>Selected Flag:</b>	Yes
<b>Final Well Status:</b>	Observation Wells	<b>Abandonment Rec:</b>	
<b>Water Type:</b>		<b>Contractor:</b>	6607
<b>Casing Material:</b>		<b>Form Version:</b>	5
<b>Audit No:</b>	M04598	<b>Owner:</b>	
<b>Tag:</b>	A082761	<b>Street Name:</b>	20 LYNCH ST.
<b>Construction Method:</b>		<b>County:</b>	PEEL
<b>Elevation (m):</b>		<b>Municipality:</b>	BRAMPTON CITY
<b>Elevation Reliability:</b>		<b>Site Info:</b>	
<b>Depth to Bedrock:</b>		<b>Lot:</b>	
<b>Well Depth:</b>		<b>Concession:</b>	
<b>Overburden/Bedrock:</b>		<b>Concession Name:</b>	
<b>Pump Rate:</b>		<b>Easting NAD83:</b>	
<b>Static Water Level:</b>		<b>Northing NAD83:</b>	
<b>Flowing (Y/N):</b>		<b>Zone:</b>	
<b>Flow Rate:</b>		<b>UTM Reliability:</b>	
<b>Clear/Cloudy:</b>			

**Bore Hole Information**

<b>Bore Hole ID:</b>	1002803345	<b>Elevation:</b>	220.149887
<b>DP2BR:</b>		<b>Elevrc:</b>	
<b>Spatial Status:</b>		<b>Zone:</b>	17
<b>Code OB:</b>		<b>East83:</b>	600635
<b>Code OB Desc:</b>		<b>North83:</b>	4838164
<b>Open Hole:</b>		<b>Org CS:</b>	UTM83
<b>Cluster Kind:</b>	This is a record from cluster log sheet	<b>UTMRC:</b>	3
<b>Date Completed:</b>	4/14/2009	<b>UTMRC Desc:</b>	margin of error : 10 - 30 m
<b>Remarks:</b>		<b>Location Method:</b>	wwr
<b>Elevrc Desc:</b>			
<b>Location Source Date:</b>			
<b>Improvement Location Source:</b>			
<b>Improvement Location Method:</b>			
<b>Source Revision Comment:</b>			
<b>Supplier Comment:</b>			

**Annular Space/Abandonment Sealing Record**

<b>Map Key</b>	<b>Number of Records</b>	<b>Elevation (m)</b>	<b>Site</b>	<b>DB</b>
<b>Plug ID:</b> <b>Layer:</b> <b>Plug From:</b> <b>Plug To:</b> <b>Plug Depth UOM:</b>		1002803349		
<b><u>Method of Construction &amp; Well Use</u></b>				
<b>Method Construction ID:</b> <b>Method Construction Code:</b> <b>Method Construction:</b> <b>Other Method Construction:</b>			ROTARY	
<b><u>Pipe Information</u></b>				
<b>Pipe ID:</b> <b>Casing No:</b> <b>Comment:</b> <b>Alt Name:</b>		1002803350 0		
<b><u>Construction Record - Casing</u></b>				
<b>Casing ID:</b> <b>Layer:</b> <b>Material:</b> <b>Open Hole or Material:</b> <b>Depth From:</b> <b>Depth To:</b> <b>Casing Diameter:</b> <b>Casing Diameter UOM:</b> <b>Casing Depth UOM:</b>		1002803352 5 PLASTIC 4.5 m		
<b><u>Construction Record - Screen</u></b>				
<b>Screen ID:</b> <b>Layer:</b> <b>Slot:</b> <b>Screen Top Depth:</b> <b>Screen End Depth:</b> <b>Screen Material:</b> <b>Screen Depth UOM:</b> <b>Screen Diameter UOM:</b> <b>Screen Diameter:</b>		1002803351 4.5 7.6 m		
<b><u>Results of Well Yield Testing</u></b>				
<b>Pump Test ID:</b> <b>Pump Set At:</b> <b>Static Level:</b> <b>Final Level After Pumping:</b> <b>Recommended Pump Depth:</b> <b>Pumping Rate:</b> <b>Flowing Rate:</b> <b>Recommended Pump Rate:</b> <b>Levels UOM:</b> <b>Rate UOM:</b> <b>Water State After Test Code:</b> <b>Water State After Test:</b> <b>Pumping Test Method:</b>		1002803353		

Map Key	Number of Records	Elevation (m)	Site	DB
---------	-------------------	---------------	------	----

Pumping Duration HR:  
Pumping Duration MIN:  
Flowing:

**Hole Diameter**

Hole ID: 1002803347  
Diameter: 21  
Depth From:  
Depth To: 7.6  
Hole Depth UOM: m  
Hole Diameter UOM: cm

**Bore Hole Information**

Bore Hole ID:	1002803363	Elevation:	222.815765
DP2BR:		Elevrc:	
Spatial Status:		Zone:	17
Code OB:		East83:	600613
Code OB Desc:		North83:	4838341
Open Hole:		Org CS:	UTM83
Cluster Kind:	This is a record from cluster log sheet	UTMRC:	3
Date Completed:	4/16/2009	UTMRC Desc:	margin of error : 10 - 30 m
Remarks:		Location Method:	wwr
Elevrc Desc:			
Location Source Date:			
Improvement Location Source:			
Improvement Location Method:			
Source Revision Comment:			
Supplier Comment:			

**Annular Space/Abandonment Sealing Record**

Plug ID: 1002803367  
Layer:  
Plug From:  
Plug To:  
Plug Depth UOM:

**Method of Construction & Well Use**

Method Construction ID:  
Method Construction Code:  
Method Construction:  
Other Method Construction: ROTARY

**Pipe Information**

Pipe ID: 1002803368  
Casing No: 0  
Comment:  
Alt Name:

**Construction Record - Casing**

Casing ID: 1002803370  
Layer:  
Material: 5

<b>Map Key</b>	<b>Number of Records</b>	<b>Elevation (m)</b>	<b>Site</b>	<b>DB</b>
<hr/>				
<b>Open Hole or Material:</b>		PLASTIC		
<b>Depth From:</b>				
<b>Depth To:</b>		3		
<b>Casing Diameter:</b>				
<b>Casing Diameter UOM:</b>				
<b>Casing Depth UOM:</b>		m		
<b><u>Construction Record - Screen</u></b>				
<b>Screen ID:</b>		1002803369		
<b>Layer:</b>				
<b>Slot:</b>				
<b>Screen Top Depth:</b>		3		
<b>Screen End Depth:</b>		7.6		
<b>Screen Material:</b>				
<b>Screen Depth UOM:</b>		m		
<b>Screen Diameter UOM:</b>				
<b>Screen Diameter:</b>				
<b><u>Results of Well Yield Testing</u></b>				
<b>Pump Test ID:</b>		1002803371		
<b>Pump Set At:</b>				
<b>Static Level:</b>				
<b>Final Level After Pumping:</b>				
<b>Recommended Pump Depth:</b>				
<b>Pumping Rate:</b>				
<b>Flowing Rate:</b>				
<b>Recommended Pump Rate:</b>				
<b>Levels UOM:</b>				
<b>Rate UOM:</b>				
<b>Water State After Test Code:</b>				
<b>Water State After Test:</b>				
<b>Pumping Test Method:</b>				
<b>Pumping Duration HR:</b>				
<b>Pumping Duration MIN:</b>				
<b>Flowing:</b>				
<b><u>Hole Diameter</u></b>				
<b>Hole ID:</b>		1002803365		
<b>Diameter:</b>		21		
<b>Depth From:</b>				
<b>Depth To:</b>		7.6		
<b>Hole Depth UOM:</b>		m		
<b>Hole Diameter UOM:</b>		cm		
<b><u>Bore Hole Information</u></b>				
<b>Bore Hole ID:</b>	1002803372		<b>Elevation:</b>	221.197174
<b>DP2BR:</b>			<b>Elevrc:</b>	
<b>Spatial Status:</b>			<b>Zone:</b>	17
<b>Code OB:</b>			<b>East83:</b>	600545
<b>Code OB Desc:</b>			<b>North83:</b>	4838325
<b>Open Hole:</b>			<b>Org CS:</b>	UTM83
<b>Cluster Kind:</b>	This is a record from cluster log sheet		<b>UTMRC:</b>	3
<b>Date Completed:</b>	4/15/2009		<b>UTMRC Desc:</b>	margin of error : 10 - 30 m
<b>Remarks:</b>			<b>Location Method:</b>	wwr
<b>Elevrc Desc:</b>				
<b>Location Source Date:</b>				
<b>Improvement Location Source:</b>				
<b>Improvement Location Method:</b>				

Source Revision Comment:  
Supplier Comment:

**Annular Space/Abandonment Sealing Record**

Plug ID: 1002803376  
Layer:  
Plug From:  
Plug To:  
Plug Depth UOM:

**Method of Construction & Well Use**

Method Construction ID:  
Method Construction Code:  
Method Construction:  
Other Method Construction: ROTARY

**Pipe Information**

Pipe ID: 1002803377  
Casing No: 0  
Comment:  
Alt Name:

**Construction Record - Casing**

Casing ID: 1002803379  
Layer:  
Material: 5  
Open Hole or Material: PLASTIC  
Depth From:  
Depth To: 4.8  
Casing Diameter:  
Casing Diameter UOM:  
Casing Depth UOM: m

**Construction Record - Screen**

Screen ID: 1002803378  
Layer:  
Slot:  
Screen Top Depth: 4.8  
Screen End Depth: 9.4  
Screen Material:  
Screen Depth UOM: m  
Screen Diameter UOM:  
Screen Diameter:

**Results of Well Yield Testing**

Pump Test ID: 1002803380  
Pump Set At:  
Static Level:  
Final Level After Pumping:  
Recommended Pump Depth:  
Pumping Rate:  
Flowing Rate:

Map Key	Number of Records	Elevation (m)	Site	DB
---------	-------------------	---------------	------	----

**Recommended Pump Rate:**  
**Levels UOM:**  
**Rate UOM:**  
**Water State After Test Code:**  
**Water State After Test:**  
**Pumping Test Method:**  
**Pumping Duration HR:**  
**Pumping Duration MIN:**  
**Flowing:**

**Hole Diameter**

**Hole ID:** 1002803374  
**Diameter:** 21  
**Depth From:**  
**Depth To:** 9.4  
**Hole Depth UOM:** m  
**Hole Diameter UOM:** cm

**Bore Hole Information**

<b>Bore Hole ID:</b>	1002803336	<b>Elevation:</b>	218.513244
<b>DP2BR:</b>		<b>Elevrc:</b>	
<b>Spatial Status:</b>		<b>Zone:</b>	17
<b>Code OB:</b>		<b>East83:</b>	600500
<b>Code OB Desc:</b>		<b>North83:</b>	4838241
<b>Open Hole:</b>		<b>Org CS:</b>	UTM83
<b>Cluster Kind:</b>	This is a record from cluster log sheet	<b>UTMRC:</b>	3
<b>Date Completed:</b>	4/14/2009	<b>UTMRC Desc:</b>	margin of error : 10 - 30 m
<b>Remarks:</b>		<b>Location Method:</b>	wwr
<b>Elevrc Desc:</b>			
<b>Location Source Date:</b>			
<b>Improvement Location Source:</b>			
<b>Improvement Location Method:</b>			
<b>Source Revision Comment:</b>			
<b>Supplier Comment:</b>			

**Annular Space/Abandonment Sealing Record**

**Plug ID:** 1002803340  
**Layer:**  
**Plug From:**  
**Plug To:**  
**Plug Depth UOM:**

**Method of Construction & Well Use**

**Method Construction ID:**  
**Method Construction Code:**  
**Method Construction:**  
**Other Method Construction:** ROTARY

**Pipe Information**

**Pipe ID:** 1002803341  
**Casing No:** 0  
**Comment:**  
**Alt Name:**

**Construction Record - Casing**

**Casing ID:** 1002803343  
**Layer:**  
**Material:** 5  
**Open Hole or Material:** PLASTIC  
**Depth From:**  
**Depth To:** 5.1  
**Casing Diameter:**  
**Casing Diameter UOM:**  
**Casing Depth UOM:** m

**Construction Record - Screen**

**Screen ID:** 1002803342  
**Layer:**  
**Slot:**  
**Screen Top Depth:** 5.1  
**Screen End Depth:** 9.7  
**Screen Material:**  
**Screen Depth UOM:** m  
**Screen Diameter UOM:**  
**Screen Diameter:**

**Results of Well Yield Testing**

**Pump Test ID:** 1002803344  
**Pump Set At:**  
**Static Level:**  
**Final Level After Pumping:**  
**Recommended Pump Depth:**  
**Pumping Rate:**  
**Flowing Rate:**  
**Recommended Pump Rate:**  
**Levels UOM:**  
**Rate UOM:**  
**Water State After Test Code:**  
**Water State After Test:**  
**Pumping Test Method:**  
**Pumping Duration HR:**  
**Pumping Duration MIN:**  
**Flowing:**

**Hole Diameter**

**Hole ID:** 1002803338  
**Diameter:** 21  
**Depth From:**  
**Depth To:** 9.7  
**Hole Depth UOM:** m  
**Hole Diameter UOM:** cm

**Bore Hole Information**

<b>Bore Hole ID:</b>	1002495448	<b>Elevation:</b>	218.513244
<b>DP2BR:</b>		<b>Elevrc:</b>	
<b>Spatial Status:</b>		<b>Zone:</b>	17
<b>Code OB:</b>		<b>East83:</b>	600500
<b>Code OB Desc:</b>		<b>North83:</b>	4838241
<b>Open Hole:</b>	N	<b>Org CS:</b>	UTM83
<b>Cluster Kind:</b>		<b>UTMRC:</b>	4

<b>Date Completed:</b>	4/14/2009	<b>UTMRC Desc:</b>	margin of error : 30 m - 100 m
<b>Remarks:</b>		<b>Location Method:</b>	wwr
<b>Elevrc Desc:</b>			
<b>Location Source Date:</b>			
<b>Improvement Location Source:</b>			
<b>Improvement Location Method:</b>			
<b>Source Revision Comment:</b>			
<b>Supplier Comment:</b>			

**Overburden and Bedrock**  
**Materials Interval**

**Formation ID:** 1002803382  
**Layer:** 1  
**Color:** 6  
**General Color:** BROWN  
**Mat1:** 06  
**Most Common Material:** SILT  
**Mat2:** 28  
**Other Materials:** SAND  
**Mat3:** 66  
**Other Materials:** DENSE  
**Formation Top Depth:** 0  
**Formation End Depth:** 4.5  
**Formation End Depth UOM:** m

**Overburden and Bedrock**  
**Materials Interval**

**Formation ID:** 1002803383  
**Layer:** 2  
**Color:** 2  
**General Color:** GREY  
**Mat1:** 06  
**Most Common Material:** SILT  
**Mat2:** 05  
**Other Materials:** CLAY  
**Mat3:** 73  
**Other Materials:** HARD  
**Formation Top Depth:** 4.5  
**Formation End Depth:** 6  
**Formation End Depth UOM:** m

**Overburden and Bedrock**  
**Materials Interval**

**Formation ID:** 1002803384  
**Layer:** 3  
**Color:** 7  
**General Color:** RED  
**Mat1:** 17  
**Most Common Material:** SHALE  
**Mat2:**  
**Other Materials:**  
**Mat3:** 73  
**Other Materials:** HARD  
**Formation Top Depth:** 6  
**Formation End Depth:** 9.7  
**Formation End Depth UOM:** m

**Annular Space/Abandonment**  
**Sealing Record**



<b>Map Key</b>	<b>Number of Records</b>	<b>Elevation (m)</b>	<b>Site</b>	<b>DB</b>
<b>Plug ID:</b>		1002803387		
<b>Layer:</b>		2		
<b>Plug From:</b>		4.5		
<b>Plug To:</b>		9.7		
<b>Plug Depth UOM:</b>		m		
<b><u>Annular Space/Abandonment Sealing Record</u></b>				
<b>Plug ID:</b>		1002803386		
<b>Layer:</b>		1		
<b>Plug From:</b>		0		
<b>Plug To:</b>		4.5		
<b>Plug Depth UOM:</b>		m		
<b><u>Method of Construction &amp; Well Use</u></b>				
<b>Method Construction ID:</b>				
<b>Method Construction Code:</b>		6		
<b>Method Construction:</b>		Boring		
<b>Other Method Construction:</b>				
<b><u>Pipe Information</u></b>				
<b>Pipe ID:</b>		1002803381		
<b>Casing No:</b>		0		
<b>Comment:</b>				
<b>Alt Name:</b>				
<b><u>Construction Record - Casing</u></b>				
<b>Casing ID:</b>		1002803388		
<b>Layer:</b>		1		
<b>Material:</b>		5		
<b>Open Hole or Material:</b>		PLASTIC		
<b>Depth From:</b>		0		
<b>Depth To:</b>		9.7		
<b>Casing Diameter:</b>		5.1		
<b>Casing Diameter UOM:</b>		cm		
<b>Casing Depth UOM:</b>		m		
<b><u>Construction Record - Screen</u></b>				
<b>Screen ID:</b>		1002803389		
<b>Layer:</b>		1		
<b>Slot:</b>				
<b>Screen Top Depth:</b>				
<b>Screen End Depth:</b>				
<b>Screen Material:</b>		5		
<b>Screen Depth UOM:</b>		m		
<b>Screen Diameter UOM:</b>		cm		
<b>Screen Diameter:</b>				
<b><u>Hole Diameter</u></b>				
<b>Hole ID:</b>		1002803385		
<b>Diameter:</b>		21		
<b>Depth From:</b>		0		

**Depth To:** 9.7  
**Hole Depth UOM:** m  
**Hole Diameter UOM:** cm

**Bore Hole Information**

<b>Bore Hole ID:</b>	1002803354	<b>Elevation:</b>	221.408004
<b>DP2BR:</b>		<b>Elevrc:</b>	
<b>Spatial Status:</b>		<b>Zone:</b>	17
<b>Code OB:</b>		<b>East83:</b>	600833
<b>Code OB Desc:</b>		<b>North83:</b>	4838225
<b>Open Hole:</b>		<b>Org CS:</b>	UTM83
<b>Cluster Kind:</b>	This is a record from cluster log sheet	<b>UTMRC:</b>	3
<b>Date Completed:</b>	4/15/2009	<b>UTMRC Desc:</b>	margin of error : 10 - 30 m
<b>Remarks:</b>		<b>Location Method:</b>	wwr
<b>Elevrc Desc:</b>			
<b>Location Source Date:</b>			
<b>Improvement Location Source:</b>			
<b>Improvement Location Method:</b>			
<b>Source Revision Comment:</b>			
<b>Supplier Comment:</b>			

**Annular Space/Abandonment Sealing Record**

**Plug ID:** 1002803358  
**Layer:**  
**Plug From:**  
**Plug To:**  
**Plug Depth UOM:**

**Method of Construction & Well Use**

**Method Construction ID:**  
**Method Construction Code:**  
**Method Construction:**  
**Other Method Construction:** ROTARY

**Pipe Information**

**Pipe ID:** 1002803359  
**Casing No:** 0  
**Comment:**  
**Alt Name:**

**Construction Record - Casing**

**Casing ID:** 1002803361  
**Layer:**  
**Material:** 5  
**Open Hole or Material:** PLASTIC  
**Depth From:**  
**Depth To:** 4.5  
**Casing Diameter:**  
**Casing Diameter UOM:**  
**Casing Depth UOM:** m

**Construction Record - Screen**

Map Key	Number of Records	Elevation (m)	Site	DB
Screen ID:		1002803360		
Layer:				
Slot:				
Screen Top Depth:		4.5		
Screen End Depth:		10.6		
Screen Material:				
Screen Depth UOM:		m		
Screen Diameter UOM:				
Screen Diameter:				

**Results of Well Yield Testing**

Pump Test ID:	1002803362
Pump Set At:	
Static Level:	
Final Level After Pumping:	
Recommended Pump Depth:	
Pumping Rate:	
Flowing Rate:	
Recommended Pump Rate:	
Levels UOM:	
Rate UOM:	
Water State After Test Code:	
Water State After Test:	
Pumping Test Method:	
Pumping Duration HR:	
Pumping Duration MIN:	
Flowing:	

**Hole Diameter**

Hole ID:	1002803356
Diameter:	21
Depth From:	
Depth To:	10.6
Hole Depth UOM:	m
Hole Diameter UOM:	cm

332

1 of 1

211.7

Brampton ON

WWIS

Well ID:	7170905	Data Entry Status:	
Construction Date:		Data Src:	
Primary Water Use:	Test Hole	Date Received:	11/2/2011
Sec. Water Use:		Selected Flag:	Yes
Final Well Status:	Test Hole	Abandonment Rec:	
Water Type:		Contractor:	7215
Casing Material:		Form Version:	7
Audit No:	Z137025	Owner:	
Tag:	A113902	Street Name:	57 QUEEN ST.
Construction Method:		County:	PEEL
Elevation (m):		Municipality:	BRAMPTON CITY
Elevation Reliability:		Site Info:	
Depth to Bedrock:		Lot:	
Well Depth:		Concession:	
Overburden/Bedrock:		Concession Name:	
Pump Rate:		Easting NAD83:	
Static Water Level:		Northing NAD83:	
Flowing (Y/N):		Zone:	
Flow Rate:		UTM Reliability:	
Clear/Cloudy:			

**Bore Hole Information**

<b>Bore Hole ID:</b>	1003594109	<b>Elevation:</b>	211.485015
<b>DP2BR:</b>		<b>Elevrc:</b>	
<b>Spatial Status:</b>		<b>Zone:</b>	17
<b>Code OB:</b>		<b>East83:</b>	599882
<b>Code OB Desc:</b>		<b>North83:</b>	4837611
<b>Open Hole:</b>		<b>Org CS:</b>	UTM83
<b>Cluster Kind:</b>		<b>UTMRC:</b>	3
<b>Date Completed:</b>	10/12/2011	<b>UTMRC Desc:</b>	margin of error : 10 - 30 m
<b>Remarks:</b>		<b>Location Method:</b>	wwr
<b>Elevrc Desc:</b>			
<b>Location Source Date:</b>			
<b>Improvement Location Source:</b>			
<b>Improvement Location Method:</b>			
<b>Source Revision Comment:</b>			
<b>Supplier Comment:</b>			

**Overburden and Bedrock Materials Interval**

<b>Formation ID:</b>	1004000400
<b>Layer:</b>	2
<b>Color:</b>	6
<b>General Color:</b>	BROWN
<b>Mat1:</b>	28
<b>Most Common Material:</b>	SAND
<b>Mat2:</b>	
<b>Other Materials:</b>	
<b>Mat3:</b>	68
<b>Other Materials:</b>	DRY
<b>Formation Top Depth:</b>	6
<b>Formation End Depth:</b>	12
<b>Formation End Depth UOM:</b>	ft

**Overburden and Bedrock Materials Interval**

<b>Formation ID:</b>	1004000401
<b>Layer:</b>	3
<b>Color:</b>	2
<b>General Color:</b>	GREY
<b>Mat1:</b>	05
<b>Most Common Material:</b>	CLAY
<b>Mat2:</b>	
<b>Other Materials:</b>	
<b>Mat3:</b>	91
<b>Other Materials:</b>	WATER-BEARING
<b>Formation Top Depth:</b>	12
<b>Formation End Depth:</b>	15
<b>Formation End Depth UOM:</b>	ft

**Overburden and Bedrock Materials Interval**

<b>Formation ID:</b>	1004000399
<b>Layer:</b>	1
<b>Color:</b>	3
<b>General Color:</b>	BLUE
<b>Mat1:</b>	01
<b>Most Common Material:</b>	FILL
<b>Mat2:</b>	
<b>Other Materials:</b>	

<b>Map Key</b>	<b>Number of Records</b>	<b>Elevation (m)</b>	<b>Site</b>	<b>DB</b>
<b>Mat3:</b>				
<b>Other Materials:</b>				
<b>Formation Top Depth:</b>		0		
<b>Formation End Depth:</b>		6		
<b>Formation End Depth UOM:</b>		ft		
<b><u>Annular Space/Abandonment Sealing Record</u></b>				
<b>Plug ID:</b>		1004000410		
<b>Layer:</b>		3		
<b>Plug From:</b>		4		
<b>Plug To:</b>		15		
<b>Plug Depth UOM:</b>		ft		
<b><u>Annular Space/Abandonment Sealing Record</u></b>				
<b>Plug ID:</b>		1004000409		
<b>Layer:</b>		2		
<b>Plug From:</b>		1		
<b>Plug To:</b>		4		
<b>Plug Depth UOM:</b>		ft		
<b><u>Annular Space/Abandonment Sealing Record</u></b>				
<b>Plug ID:</b>		1004000408		
<b>Layer:</b>		1		
<b>Plug From:</b>		0		
<b>Plug To:</b>		1		
<b>Plug Depth UOM:</b>		ft		
<b><u>Method of Construction &amp; Well Use</u></b>				
<b>Method Construction ID:</b>				
<b>Method Construction Code:</b>		2		
<b>Method Construction:</b>		Rotary (Convent.)		
<b>Other Method Construction:</b>				
<b><u>Pipe Information</u></b>				
<b>Pipe ID:</b>		1004000398		
<b>Casing No:</b>		0		
<b>Comment:</b>				
<b>Alt Name:</b>				
<b><u>Construction Record - Casing</u></b>				
<b>Casing ID:</b>		1004000404		
<b>Layer:</b>		1		
<b>Material:</b>		5		
<b>Open Hole or Material:</b>		PLASTIC		
<b>Depth From:</b>		0		
<b>Depth To:</b>		5		
<b>Casing Diameter:</b>		2		
<b>Casing Diameter UOM:</b>		inch		
<b>Casing Depth UOM:</b>		ft		

Map Key	Number of Records	Elevation (m)	Site	DB
---------	-------------------	---------------	------	----

**Construction Record - Screen**

**Screen ID:** 1004000405  
**Layer:** 1  
**Slot:** 10  
**Screen Top Depth:** 5  
**Screen End Depth:** 15  
**Screen Material:** 5  
**Screen Depth UOM:** ft  
**Screen Diameter UOM:** inch  
**Screen Diameter:** 2

**Hole Diameter**

**Hole ID:** 1004000402  
**Diameter:** 8  
**Depth From:** 0  
**Depth To:** 15  
**Hole Depth UOM:** ft  
**Hole Diameter UOM:** inch

333      1 of 1      211.9      ON      WWIS

<p> <b>Well ID:</b> 7188515  <b>Construction Date:</b>  <b>Primary Water Use:</b>  <b>Sec. Water Use:</b>  <b>Final Well Status:</b>  <b>Water Type:</b>  <b>Casing Material:</b>  <b>Audit No:</b> C16602  <b>Tag:</b> A107284  <b>Construction Method:</b>  <b>Elevation (m):</b>  <b>Elevation Reliability:</b>  <b>Depth to Bedrock:</b>  <b>Well Depth:</b>  <b>Overburden/Bedrock:</b>  <b>Pump Rate:</b>  <b>Static Water Level:</b>  <b>Flowing (Y/N):</b>  <b>Flow Rate:</b>  <b>Clear/Cloudy:</b> </p>	<p> <b>Data Entry Status:</b> Yes  <b>Data Src:</b>  <b>Date Received:</b> 4/18/2012  <b>Selected Flag:</b> Yes  <b>Abandonment Rec:</b>  <b>Contractor:</b> 7147  <b>Form Version:</b> 8  <b>Owner:</b>  <b>Street Name:</b>  <b>County:</b> PEEL  <b>Municipality:</b> BRAMPTON CITY  <b>Site Info:</b>  <b>Lot:</b>  <b>Concession:</b>  <b>Concession Name:</b>  <b>Easting NAD83:</b>  <b>Northing NAD83:</b>  <b>Zone:</b>  <b>UTM Reliability:</b> </p>
--	--

**Bore Hole Information**

<p> <b>Bore Hole ID:</b> 1004196153  <b>DP2BR:</b>  <b>Spatial Status:</b>  <b>Code OB:</b>  <b>Code OB Desc:</b>  <b>Open Hole:</b>  <b>Cluster Kind:</b>  <b>Date Completed:</b> 4/9/2012  <b>Remarks:</b>  <b>Elevrc Desc:</b>  <b>Location Source Date:</b>  <b>Improvement Location Source:</b>  <b>Improvement Location Method:</b>  <b>Source Revision Comment:</b>  <b>Supplier Comment:</b> </p>	<p> <b>Elevation:</b> 211.828567  <b>Elevrc:</b>  <b>Zone:</b> 17  <b>East83:</b> 599861  <b>North83:</b> 4837603  <b>Org CS:</b> UTM83  <b>UTMRC:</b> 4  <b>UTMRC Desc:</b> margin of error : 30 m - 100 m  <b>Location Method:</b> wwr         </p>
---	---

Map Key	Number of Records	Elevation (m)	Site	DB
<a href="#">334</a>	1 of 1	224.9	182 CHURCH STREET BRAMPTON ON	EHS
<b>Order No:</b>	20110309004		<b>Nearest Intersection:</b>	KENNEDY ROAD S & CHURCH ST. E
<b>Status:</b>	C		<b>Municipality:</b>	
<b>Report Type:</b>	Standard Report		<b>Client Prov/State:</b>	ON
<b>Report Date:</b>	3/17/2011		<b>Search Radius (km):</b>	0.25
<b>Date Received:</b>	3/9/2011 9:41:56 AM		<b>X:</b>	-79.752954
<b>Previous Site Name:</b>			<b>Y:</b>	43.697146
<b>Lot/Building Size:</b>				
<b>Additional Info Ordered:</b>				

<a href="#">335</a>	1 of 1	220.8	BRAMPTON ON	WWIS
<b>Well ID:</b>	7220602		<b>Data Entry Status:</b>	
<b>Construction Date:</b>			<b>Data Src:</b>	
<b>Primary Water Use:</b>			<b>Date Received:</b>	5/20/2014
<b>Sec. Water Use:</b>			<b>Selected Flag:</b>	Yes
<b>Final Well Status:</b>	0		<b>Abandonment Rec:</b>	Yes
<b>Water Type:</b>			<b>Contractor:</b>	7329
<b>Casing Material:</b>			<b>Form Version:</b>	7
<b>Audit No:</b>	Z183449		<b>Owner:</b>	
<b>Tag:</b>			<b>Street Name:</b>	20 LYNCH STREET
<b>Construction Method:</b>			<b>County:</b>	PEEL
<b>Elevation (m):</b>			<b>Municipality:</b>	BRAMPTON CITY
<b>Elevation Reliability:</b>			<b>Site Info:</b>	
<b>Depth to Bedrock:</b>			<b>Lot:</b>	
<b>Well Depth:</b>			<b>Concession:</b>	
<b>Overburden/Bedrock:</b>			<b>Concession Name:</b>	
<b>Pump Rate:</b>			<b>Easting NAD83:</b>	
<b>Static Water Level:</b>			<b>Northing NAD83:</b>	
<b>Flowing (Y/N):</b>			<b>Zone:</b>	
<b>Flow Rate:</b>			<b>UTM Reliability:</b>	
<b>Clear/Cloudy:</b>				
<b><u>Bore Hole Information</u></b>				
<b>Bore Hole ID:</b>	1004770904		<b>Elevation:</b>	221.378082
<b>DP2BR:</b>			<b>Elevrc:</b>	
<b>Spatial Status:</b>			<b>Zone:</b>	17
<b>Code OB:</b>			<b>East83:</b>	600536
<b>Code OB Desc:</b>			<b>North83:</b>	4838339
<b>Open Hole:</b>			<b>Org CS:</b>	UTM83
<b>Cluster Kind:</b>			<b>UTMRC:</b>	4
<b>Date Completed:</b>	5/13/2014		<b>UTMRC Desc:</b>	margin of error : 30 m - 100 m
<b>Remarks:</b>			<b>Location Method:</b>	wwr
<b>Elevrc Desc:</b>				
<b>Location Source Date:</b>				
<b>Improvement Location Source:</b>				
<b>Improvement Location Method:</b>				
<b>Source Revision Comment:</b>				
<b>Supplier Comment:</b>				
<b><u>Annular Space/Abandonment Sealing Record</u></b>				
<b>Plug ID:</b>	1005145343			
<b>Layer:</b>	2			
<b>Plug From:</b>	3			
<b>Plug To:</b>	2.72			

<b>Map Key</b>	<b>Number of Records</b>	<b>Elevation (m)</b>	<b>Site</b>	<b>DB</b>
<b>Plug Depth UOM:</b>		m		
<b><u>Annular Space/Abandonment Sealing Record</u></b>				
<b>Plug ID:</b>		1005145342		
<b>Layer:</b>		1		
<b>Plug From:</b>		2.72		
<b>Plug To:</b>		0		
<b>Plug Depth UOM:</b>		m		
<b><u>Annular Space/Abandonment Sealing Record</u></b>				
<b>Plug ID:</b>		1005145344		
<b>Layer:</b>		3		
<b>Plug From:</b>		3.38		
<b>Plug To:</b>		3		
<b>Plug Depth UOM:</b>		m		
<b><u>Annular Space/Abandonment Sealing Record</u></b>				
<b>Plug ID:</b>		1005145347		
<b>Layer:</b>		6		
<b>Plug From:</b>		4.6		
<b>Plug To:</b>		4		
<b>Plug Depth UOM:</b>		m		
<b><u>Annular Space/Abandonment Sealing Record</u></b>				
<b>Plug ID:</b>		1005145345		
<b>Layer:</b>		4		
<b>Plug From:</b>		3.65		
<b>Plug To:</b>		3.38		
<b>Plug Depth UOM:</b>		m		
<b><u>Annular Space/Abandonment Sealing Record</u></b>				
<b>Plug ID:</b>		1005145346		
<b>Layer:</b>		5		
<b>Plug From:</b>		4		
<b>Plug To:</b>		3.65		
<b>Plug Depth UOM:</b>		m		
<b><u>Pipe Information</u></b>				
<b>Pipe ID:</b>		1005145335		
<b>Casing No:</b>		0		
<b>Comment:</b>				
<b>Alt Name:</b>				
<b><u>Construction Record - Casing</u></b>				
<b>Casing ID:</b>		1005145339		
<b>Layer:</b>				
<b>Material:</b>				
<b>Open Hole or Material:</b>				



Map Key	Number of Records	Elevation (m)	Site	DB
---------	-------------------	---------------	------	----

**Depth From:**  
**Depth To:**  
**Casing Diameter:**  
**Casing Diameter UOM:** cm  
**Casing Depth UOM:** m

**Construction Record - Screen**

**Screen ID:** 1005145340  
**Layer:**  
**Slot:**  
**Screen Top Depth:**  
**Screen End Depth:**  
**Screen Material:**  
**Screen Depth UOM:** m  
**Screen Diameter UOM:** cm  
**Screen Diameter:**

**Hole Diameter**

**Hole ID:** 1005145337  
**Diameter:**  
**Depth From:**  
**Depth To:**  
**Hole Depth UOM:** m  
**Hole Diameter UOM:** cm

<a href="#">336</a>	1 of 1	209.9	Behind 89 Wellington St East Brampton ON	SPL
---------------------	--------	-------	---	-----

<b>Ref No:</b>	2528-A3P6AP	<b>Discharger Report:</b>	
<b>Site No:</b>	NA	<b>Material Group:</b>	
<b>Incident Dt:</b>	10/26/2015	<b>Health/Env Conseq:</b>	
<b>Year:</b>		<b>Client Type:</b>	
<b>Incident Cause:</b>		<b>Sector Type:</b>	Unknown / N/A
<b>Incident Event:</b>		<b>Agency Involved:</b>	
<b>Contaminant Code:</b>	43	<b>Nearest Watercourse:</b>	Etobicoke Creek
<b>Contaminant Name:</b>	SEDIMENT(SUSPENDED SOLIDS/ SAND/ SILT)	<b>Site Address:</b>	Behind 89 Wellington St East
<b>Contaminant Limit 1:</b>		<b>Site District Office:</b>	
<b>Contam Limit Freq 1:</b>		<b>Site Postal Code:</b>	
<b>Contaminant UN No 1:</b>		<b>Site Region:</b>	
<b>Environment Impact:</b>		<b>Site Municipality:</b>	Brampton
<b>Nature of Impact:</b>		<b>Site Lot:</b>	
<b>Receiving Medium:</b>		<b>Site Conc:</b>	
<b>Receiving Env:</b>		<b>Northing:</b>	
<b>MOE Response:</b>	No	<b>Easting:</b>	
<b>Dt MOE Arvl on Scn:</b>		<b>Site Geo Ref Accu:</b>	
<b>MOE Reported Dt:</b>	10/26/2015	<b>Site Map Datum:</b>	
<b>Dt Document Closed:</b>		<b>SAC Action Class:</b>	Notifications
<b>Incident Reason:</b>	Unknown / N/A	<b>Source Type:</b>	
<b>Site Name:</b>	Construction Like Sediment<UNOFFICIAL>		
<b>Site County/District:</b>			
<b>Site Geo Ref Meth:</b>			
<b>Incident Summary:</b>	RofP: Sediment Noticed in Etobicoke Creek		
<b>Contaminant Qty:</b>	0 other - see incident description		

<a href="#">337</a>	1 of 1	221.9	ON	BORE
---------------------	--------	-------	----	------

**Borehole ID:** 638941 **Inclin FLG:** No

**Map Key**      **Number of**  
**Records**

**Elevation**  
**(m)**

**Site**

**OGF ID:** 215539338      **SP Status:** Initial Entry  
**Status:**      **Surv Elev:** No  
**Type:** Borehole      **Piezometer:** No  
**Use:** Geotechnical/Geological Investigation      **Primary Name:**  
**Completion Date:** DEC-1970      **Municipality:**  
**Static Water Level:** 0.5      **Lot:**  
**Primary Water Use:** Not Used      **Township:**  
**Sec. Water Use:**      **Latitude DD:** 43.693543  
**Total Depth m:** 5      **Longitude DD:** -79.752021  
**Depth Ref:** Ground Surface      **UTM Zone:** 17  
**Depth Elev:**      **Easting:** 600570  
**Drill Method:** Power auger      **Northing:** 4838593  
**Orig Ground Elev m:** 223      **Location Accuracy:**  
**Elev Reliabil Note:**      **Accuracy:** Not Applicable  
**DEM Ground Elev m:** 223  
**Concession:**  
**Location D:**  
**Survey D:**  
**Comments:**

**Borehole Geology Stratum**

**Geology Stratum ID:** 218486462      **Mat Consistency:** Hard  
**Top Depth:** 4      **Material Moisture:**  
**Bottom Depth:** 5      **Material Texture:**  
**Material Color:** Grey      **Non Geo Mat Type:**  
**Material 1:** Till      **Geologic Formation:**  
**Material 2:** Clay      **Geologic Group:**  
**Material 3:** Sand      **Geologic Period:**  
**Material 4:** Silt      **Depositional Gen:** glacial  
**Gsc Material Description:**  
**Stratum Description:** TILL,CLAY,SAND,SILT.GREY,GLACIAL,HARD,AGE GLACIAL.000100270005008000130050000131 \*\*Note:  
 Many records provided by the department have a truncated [Stratum Description] field.

**Geology Stratum ID:** 218486459      **Mat Consistency:**  
**Top Depth:** 0      **Material Moisture:**  
**Bottom Depth:** .3      **Material Texture:**  
**Material Color:**      **Non Geo Mat Type:**  
**Material 1:** Fill      **Geologic Formation:**  
**Material 2:** Asphalt      **Geologic Group:**  
**Material 3:** Gravel      **Geologic Period:** Quaternary  
**Material 4:**      **Depositional Gen:** fill  
**Gsc Material Description:**  
**Stratum Description:** FILL,ASPHALT,GRAVEL.AGE QUATERNARY.

**Geology Stratum ID:** 218486461      **Mat Consistency:** Hard  
**Top Depth:** 1.5      **Material Moisture:**  
**Bottom Depth:** 4      **Material Texture:**  
**Material Color:** Brown      **Non Geo Mat Type:**  
**Material 1:** Till      **Geologic Formation:**  
**Material 2:** Clay      **Geologic Group:**  
**Material 3:** Silt      **Geologic Period:**  
**Material 4:** Sand      **Depositional Gen:** glacial  
**Gsc Material Description:**  
**Stratum Description:** TILL,CLAY,SILT,SAND.BROWN,GLACIAL,HARD, AGE GLACIAL, WATER STABLE AT 732.3 FEET.

**Geology Stratum ID:** 218486460      **Mat Consistency:** Stiff  
**Top Depth:** .3      **Material Moisture:**  
**Bottom Depth:** 1.5      **Material Texture:**  
**Material Color:** Brown      **Non Geo Mat Type:**  
**Material 1:** Till      **Geologic Formation:**  
**Material 2:** Clay      **Geologic Group:**  
**Material 3:** Silt      **Geologic Period:**  
**Material 4:**      **Depositional Gen:** glacial  
**Gsc Material Description:**

**Stratum Description:** TILL,CLAY,SILT. BROWN,GREY,GLACIAL,STIFF, AGE GLACIAL.

**Source**

<b>Source Type:</b>	Data Survey	<b>Source Appl:</b>	Spatial/Tabular
<b>Source Orig:</b>	Geological Survey of Canada	<b>Source Iden:</b>	1
<b>Source Date:</b>	1956-1972	<b>Scale or Res:</b>	Varies
<b>Confidence:</b>	M	<b>Horizontal:</b>	NAD27
<b>Observatio:</b>		<b>Verticalda:</b>	Mean Average Sea Level
<b>Source Name:</b>	Urban Geology Automated Information System (UGAIS)		
<b>Source Details:</b>	File: TOR1B.txt RecordID: 069040 NTS_Sheet: 30M12F		
<b>Confiden 1:</b>	Reliable information but incomplete.		

**Source List**

<b>Source Identifier:</b>	1	<b>Horizontal Datum:</b>	NAD27
<b>Source Type:</b>	Data Survey	<b>Vertical Datum:</b>	Mean Average Sea Level
<b>Source Date:</b>	1956-1972	<b>Projection Name:</b>	Universal Transverse Mercator
<b>Scale or Resolution:</b>	Varies		
<b>Source Name:</b>	Urban Geology Automated Information System (UGAIS)		
<b>Source Originators:</b>	Geological Survey of Canada		

<a href="#"><u>338</u></a>	1 of 1	<b>222.9</b>	<b>Dr. R. Nayyar Dentistry Professional Corporation</b> <b>4 Beech Street</b> <b>Brampton ON L6V1V1</b>	<b>GEN</b>
----------------------------	--------	--------------	---	------------

<b>Generator No:</b>	ON2942241	<b>PO Box No:</b>	
<b>Status:</b>		<b>Country:</b>	Canada
<b>Approval Years:</b>	2015	<b>Choice of Contact:</b>	CO_OFFICIAL
<b>Contam. Facility:</b>	No	<b>Co Admin:</b>	
<b>MHSW Facility:</b>	No	<b>Phone No Admin:</b>	
<b>SIC Code:</b>	621210		
<b>SIC Description:</b>	OFFICES OF DENTISTS		

**Detail(s)**

<b>Waste Class:</b>	312
<b>Waste Class Desc:</b>	PATHOLOGICAL WASTES

<a href="#"><u>339</u></a>	1 of 1	<b>212.8</b>	<b>BRAMPTON ON</b>	<b>WWIS</b>
----------------------------	--------	--------------	--------------------	-------------

<b>Well ID:</b>	7294005	<b>Data Entry Status:</b>	
<b>Construction Date:</b>		<b>Data Src:</b>	
<b>Primary Water Use:</b>	Monitoring	<b>Date Received:</b>	9/1/2017
<b>Sec. Water Use:</b>		<b>Selected Flag:</b>	Yes
<b>Final Well Status:</b>	Observation Wells	<b>Abandonment Rec:</b>	
<b>Water Type:</b>		<b>Contractor:</b>	7360
<b>Casing Material:</b>		<b>Form Version:</b>	7
<b>Audit No:</b>	Z257375	<b>Owner:</b>	
<b>Tag:</b>	A224729	<b>Street Name:</b>	QUEEN ST. & ELIZABETH
<b>Construction Method:</b>		<b>County:</b>	PEEL
<b>Elevation (m):</b>		<b>Municipality:</b>	BRAMPTON CITY
<b>Elevation Reliability:</b>		<b>Site Info:</b>	
<b>Depth to Bedrock:</b>		<b>Lot:</b>	
<b>Well Depth:</b>		<b>Concession:</b>	
<b>Overburden/Bedrock:</b>		<b>Concession Name:</b>	
<b>Pump Rate:</b>		<b>Easting NAD83:</b>	
<b>Static Water Level:</b>		<b>Northing NAD83:</b>	
<b>Flowing (Y/N):</b>		<b>Zone:</b>	
<b>Flow Rate:</b>		<b>UTM Reliability:</b>	

Clear/Cloudy:

**Bore Hole Information**

<b>Bore Hole ID:</b>	1006717402	<b>Elevation:</b>	212.094146
<b>DP2BR:</b>		<b>Elevrc:</b>	
<b>Spatial Status:</b>		<b>Zone:</b>	17
<b>Code OB:</b>		<b>East83:</b>	599825
<b>Code OB Desc:</b>		<b>North83:</b>	4837583
<b>Open Hole:</b>		<b>Org CS:</b>	UTM83
<b>Cluster Kind:</b>		<b>UTMRC:</b>	4
<b>Date Completed:</b>	5/10/2017	<b>UTMRC Desc:</b>	margin of error : 30 m - 100 m
<b>Remarks:</b>		<b>Location Method:</b>	wwr
<b>Elevrc Desc:</b>			
<b>Location Source Date:</b>			
<b>Improvement Location Source:</b>			
<b>Improvement Location Method:</b>			
<b>Source Revision Comment:</b>			
<b>Supplier Comment:</b>			

**Overburden and Bedrock**

**Materials Interval**

<b>Formation ID:</b>	1006823037
<b>Layer:</b>	2
<b>Color:</b>	
<b>General Color:</b>	
<b>Mat1:</b>	11
<b>Most Common Material:</b>	GRAVEL
<b>Mat2:</b>	01
<b>Other Materials:</b>	FILL
<b>Mat3:</b>	
<b>Other Materials:</b>	
<b>Formation Top Depth:</b>	2
<b>Formation End Depth:</b>	5
<b>Formation End Depth UOM:</b>	ft

**Overburden and Bedrock**

**Materials Interval**

<b>Formation ID:</b>	1006823039
<b>Layer:</b>	4
<b>Color:</b>	2
<b>General Color:</b>	GREY
<b>Mat1:</b>	05
<b>Most Common Material:</b>	CLAY
<b>Mat2:</b>	
<b>Other Materials:</b>	
<b>Mat3:</b>	68
<b>Other Materials:</b>	DRY
<b>Formation Top Depth:</b>	15
<b>Formation End Depth:</b>	20
<b>Formation End Depth UOM:</b>	ft

**Overburden and Bedrock**

**Materials Interval**

<b>Formation ID:</b>	1006823038
<b>Layer:</b>	3
<b>Color:</b>	7
<b>General Color:</b>	RED
<b>Mat1:</b>	02

<b>Map Key</b>	<b>Number of Records</b>	<b>Elevation (m)</b>	<b>Site</b>	<b>DB</b>
<hr/>				
<b>Most Common Material:</b>		TOPSOIL		
<b>Mat2:</b>				
<b>Other Materials:</b>				
<b>Mat3:</b>				
<b>Other Materials:</b>				
<b>Formation Top Depth:</b>		5		
<b>Formation End Depth:</b>		15		
<b>Formation End Depth UOM:</b>		ft		
<b><u>Overburden and Bedrock</u></b>				
<b><u>Materials Interval</u></b>				
<b>Formation ID:</b>		1006823036		
<b>Layer:</b>		1		
<b>Color:</b>				
<b>General Color:</b>				
<b>Mat1:</b>		28		
<b>Most Common Material:</b>		SAND		
<b>Mat2:</b>		01		
<b>Other Materials:</b>		FILL		
<b>Mat3:</b>				
<b>Other Materials:</b>				
<b>Formation Top Depth:</b>		0		
<b>Formation End Depth:</b>		2		
<b>Formation End Depth UOM:</b>		ft		
<b><u>Annular Space/Abandonment</u></b>				
<b><u>Sealing Record</u></b>				
<b>Plug ID:</b>		1006823046		
<b>Layer:</b>		1		
<b>Plug From:</b>		13		
<b>Plug To:</b>		0		
<b>Plug Depth UOM:</b>		ft		
<b><u>Method of Construction &amp; Well</u></b>				
<b><u>Use</u></b>				
<b>Method Construction ID:</b>				
<b>Method Construction Code:</b>		B		
<b>Method Construction:</b>		Other Method		
<b>Other Method Construction:</b>		AUGER		
<b><u>Pipe Information</u></b>				
<b>Pipe ID:</b>		1006823035		
<b>Casing No:</b>		0		
<b>Comment:</b>				
<b>Alt Name:</b>				
<b><u>Construction Record - Casing</u></b>				
<b>Casing ID:</b>		1006823042		
<b>Layer:</b>		1		
<b>Material:</b>		5		
<b>Open Hole or Material:</b>		PLASTIC		
<b>Depth From:</b>		0		
<b>Depth To:</b>		15		
<b>Casing Diameter:</b>		2		
<b>Casing Diameter UOM:</b>		inch		
<b>Casing Depth UOM:</b>		ft		

Map Key	Number of Records	Elevation (m)	Site	DB
---------	-------------------	---------------	------	----

**Construction Record - Screen**

**Screen ID:** 1006823043  
**Layer:** 1  
**Slot:** .10  
**Screen Top Depth:** 15  
**Screen End Depth:** 20  
**Screen Material:** 5  
**Screen Depth UOM:** ft  
**Screen Diameter UOM:** inch  
**Screen Diameter:** 2.5

**Hole Diameter**

**Hole ID:** 1006823040  
**Diameter:** 6  
**Depth From:** 0  
**Depth To:** 20  
**Hole Depth UOM:** ft  
**Hole Diameter UOM:** inch

<a href="#">340</a>	1 of 6	212.0	65 Queen Street West Brampton ON L6Y 1M2	EHS
---------------------	--------	-------	---	-----

<b>Order No:</b> 20020507003	<b>Nearest Intersection:</b> Parkhill Ct and Queen Street West
<b>Status:</b> C	<b>Municipality:</b>
<b>Report Type:</b> Site Report	<b>Client Prov/State:</b> ON
<b>Report Date:</b> 5/8/02	<b>Search Radius (km):</b> 0.25
<b>Date Received:</b> 5/7/02	<b>X:</b> -79.760945
<b>Previous Site Name:</b>	<b>Y:</b> 43.684772
<b>Lot/Building Size:</b>	
<b>Additional Info Ordered:</b>	

<a href="#">340</a>	2 of 6	212.0	65 Queen Street West, Brampton ON	PINC
---------------------	--------	-------	--------------------------------------	------

<b>Incident ID:</b> 2761646	<b>Health Impact:</b> No
<b>Incident No:</b> 605062	<b>Environment Impact:</b> No
<b>Type:</b> FS-Pipeline Incident	<b>Property Damage:</b> No
<b>Status Code:</b> Pipeline Damage Reason Est	<b>Service Interrupt:</b> Yes
<b>Fuel Occurrence Tp:</b> Pipeline Strike	<b>Enforce Policy:</b> No
<b>Fuel Type:</b> Natural Gas	<b>Public Relation:</b> No
<b>Tank Status:</b> RC Established	<b>Pipeline System:</b>
<b>Task No:</b> 3363400	<b>Depth:</b>
<b>Spills Action Centre:</b>	<b>Pipe Material:</b>
<b>Method Details:</b> E-mail	<b>PSIG:</b>
<b>Fuel Category:</b> Natural Gas	<b>Attribute Category:</b> FS-Perform P-line Inc Invest
<b>Date of Occurrence:</b> 5/20/2011 0:00	<b>Regulator Location:</b>
<b>Occurrence Start Date:</b> 2011/06/02	
<b>Operation Type:</b> Construction Site (pipeline strike)	
<b>Pipeline Type:</b>	
<b>Regulator Type:</b>	
<b>Summary:</b> 65 Queen Street West, Brampton - 1" Pipeline Hit	
<b>Reported By:</b> Imineo, Vito - Enbridge	
<b>Affiliation:</b> Industry Stakeholder (Licensee/Registration/Certificate Holder, Facility Owner, etc.)	
<b>Occurrence Desc:</b> Falling debris damaged 1" pe ip gas service	
<b>Damage Reason:</b> Excavation practices not sufficient	
<b>Notes:</b>	

Map Key	Number of Records	Elevation (m)	Site	DB
<a href="#">340</a>	3 of 6	212.0	Dedicated National Pharmacy (In Receivership) 65 Queen Street West Brampton ON L6Y 1M2	GEN
<b>Generator No:</b>	ON8676336		<b>PO Box No:</b>	
<b>Status:</b>			<b>Country:</b>	
<b>Approval Years:</b>	2010		<b>Choice of Contact:</b>	
<b>Contam. Facility:</b>			<b>Co Admin:</b>	
<b>MHSW Facility:</b>			<b>Phone No Admin:</b>	
<b>SIC Code:</b>	446110			
<b>SIC Description:</b>	Pharmacies and Drug Stores			
<b><u>Detail(s)</u></b>				
<b>Waste Class:</b>	261			
<b>Waste Class Desc:</b>	PHARMACEUTICALS			
<a href="#">340</a>	4 of 6	212.0	Dedicated National Pharmacy 65 Queen Street West Brampton ON L6Y 1M2	GEN
<b>Generator No:</b>	ON8676336		<b>PO Box No:</b>	
<b>Status:</b>			<b>Country:</b>	
<b>Approval Years:</b>	2011		<b>Choice of Contact:</b>	
<b>Contam. Facility:</b>			<b>Co Admin:</b>	
<b>MHSW Facility:</b>			<b>Phone No Admin:</b>	
<b>SIC Code:</b>	446110			
<b>SIC Description:</b>	Pharmacies and Drug Stores			
<b><u>Detail(s)</u></b>				
<b>Waste Class:</b>	261			
<b>Waste Class Desc:</b>	PHARMACEUTICALS			
<a href="#">340</a>	5 of 6	212.0	Dedicated National Pharmacy 65 Queen Street West Brampton ON L6Y 1M2	GEN
<b>Generator No:</b>	ON8676336		<b>PO Box No:</b>	
<b>Status:</b>			<b>Country:</b>	
<b>Approval Years:</b>	2012		<b>Choice of Contact:</b>	
<b>Contam. Facility:</b>			<b>Co Admin:</b>	
<b>MHSW Facility:</b>			<b>Phone No Admin:</b>	
<b>SIC Code:</b>	446110			
<b>SIC Description:</b>	Pharmacies and Drug Stores			
<b><u>Detail(s)</u></b>				
<b>Waste Class:</b>	261			
<b>Waste Class Desc:</b>	PHARMACEUTICALS			
<a href="#">340</a>	6 of 6	212.0	Inzola Construction Inc. 65 Queen St. W Brampton ON L6Y 1M2	GEN
<b>Generator No:</b>	ON6896046		<b>PO Box No:</b>	
<b>Status:</b>	Registered		<b>Country:</b>	Canada
<b>Approval Years:</b>	As of Oct 2019		<b>Choice of Contact:</b>	

Map Key	Number of Records	Elevation (m)	Site	DB
---------	-------------------	---------------	------	----

<b>Contam. Facility:</b> <b>MHSW Facility:</b> <b>SIC Code:</b> <b>SIC Description:</b>	<b>Co Admin:</b> <b>Phone No Admin:</b>
--	--

**Detail(s)**

<b>Waste Class:</b>	252 L
<b>Waste Class Desc:</b>	Waste crankcase oils and lubricants

<a href="#">341</a>	1 of 1	221.8	181 queen street east Brampton ON L6W 3A8	EHS
---------------------	--------	-------	--	-----

<b>Order No:</b>	20190424183	<b>Nearest Intersection:</b>	
<b>Status:</b>	C	<b>Municipality:</b>	
<b>Report Type:</b>	Standard Report	<b>Client Prov/State:</b>	ON
<b>Report Date:</b>	01-MAY-19	<b>Search Radius (km):</b>	.25
<b>Date Received:</b>	24-APR-19	<b>X:</b>	-79.751984
<b>Previous Site Name:</b>		<b>Y:</b>	43.692689
<b>Lot/Building Size:</b>			
<b>Additional Info Ordered:</b>			

<a href="#">342</a>	1 of 1	223.9	33 Clipstone Court, Brampton ON	INC
---------------------	--------	-------	------------------------------------	-----

<b>Incident No:</b>	714294
<b>Incident ID:</b>	2871278
<b>Attribute Category:</b>	FS-Perform L1 Incident Insp
<b>Status Code:</b>	Causal Analysis Complete
<b>Incident Location:</b>	33 Clipstone Court, Brampton - CO Release
<b>Drainage System:</b>	
<b>Sub Surface Contam.:</b>	
<b>Aff. Prop. Use Water:</b>	
<b>Contam. Migrated:</b>	
<b>Contact Natural Env.:</b>	
<b>Near Body of Water:</b>	
<b>Approx. Quant. Rel.:</b>	
<b>Equipment Model:</b>	
<b>Serial No:</b>	L913150
<b>Residential App. Type:</b>	
<b>Commercial App. Type:</b>	Furnace
<b>Industrial App. Type:</b>	
<b>Institutional App. Type:</b>	
<b>Venting Type:</b>	
<b>Vent Connector Mater:</b>	B Vent
<b>Vent Chimney Mater:</b>	
<b>Pipeline Type:</b>	
<b>Pipeline Involved:</b>	
<b>Pipe Material:</b>	
<b>Depth Ground Cover:</b>	
<b>Regulator Location:</b>	
<b>Regulator Type:</b>	
<b>Operation Pressure:</b>	
<b>Liquid Prop Make:</b>	
<b>Liquid Prop Model:</b>	
<b>Liquid Prop Serial No:</b>	
<b>Equipment Type:</b>	
<b>Cylinder Capacity:</b>	
<b>Cylinder Capac. Units:</b>	
<b>Cylinder Material Type:</b>	
<b>Tank Capacity:</b>	
<b>Fuels Occurrence Type:</b>	CO Release



Map Key	Number of Records	Elevation (m)	Site	DB
<b>Fuel Type Involved:</b>		Natural Gas		
<b>Date of Occurrence:</b>		2012/01/07 00:00:00		
<b>Time of Occurrence:</b>		09:12:00		
<b>Occur Insp Start Date:</b>		2012/01/07 00:00:00		
<b>Any Health Impact:</b>		No		
<b>Any Environmental Impact:</b>		No		
<b>Was Service Interrupted:</b>		No		
<b>Was Property Damaged:</b>		No		
<b>Operation Type Involved:</b>		Multi-unit Residential		
<b>Enforcement Policy:</b>		NULL		
<b>Prc Escalation Required:</b>		NULL		
<b>Task No:</b>		3670539		
<b>Notes:</b>				
<b>Occurrence Narrative:</b>		NULL		
<b>Tank Material Type:</b>				
<b>Tank Storage Type:</b>				
<b>Tank Location Type:</b>				
<b>Pump Flow Rate Capac:</b>				
<b>Liquid Prop Notes:</b>				

[343](#)      1 of 1      212.5      **69 Queen Street West  
Brampton ON L6Y 1M2**      **EHS**

<b>Order No:</b>	20080611012	<b>Nearest Intersection:</b>	Queen St. W & George Street
<b>Status:</b>	C	<b>Municipality:</b>	
<b>Report Type:</b>	Complete Report	<b>Client Prov/State:</b>	ON
<b>Report Date:</b>	6/20/2008	<b>Search Radius (km):</b>	0.25
<b>Date Received:</b>	6/11/2008	<b>X:</b>	-79.761106
<b>Previous Site Name:</b>		<b>Y:</b>	43.684526
<b>Lot/Building Size:</b>	<0.5ha		
<b>Additional Info Ordered:</b>	Fire Insur. Maps And /or Site Plans; City Directory		

[344](#)      1 of 3      212.9      **87 Queen ST west  
Brampton ON L6Y 1M2**      **SPL**

<b>Ref No:</b>	1156-8DRKEG	<b>Discharger Report:</b>	
<b>Site No:</b>		<b>Material Group:</b>	
<b>Incident Dt:</b>	2/4/2011	<b>Health/Env Conseq:</b>	
<b>Year:</b>		<b>Client Type:</b>	
<b>Incident Cause:</b>	Discharge or Emission to Air	<b>Sector Type:</b>	Pipeline
<b>Incident Event:</b>		<b>Agency Involved:</b>	
<b>Contaminant Code:</b>	35	<b>Nearest Watercourse:</b>	
<b>Contaminant Name:</b>	NATURAL GAS (METHANE)	<b>Site Address:</b>	87 Queen ST west
<b>Contaminant Limit 1:</b>		<b>Site District Office:</b>	
<b>Contam Limit Freq 1:</b>		<b>Site Postal Code:</b>	
<b>Contaminant UN No 1:</b>		<b>Site Region:</b>	
<b>Environment Impact:</b>	Confirmed	<b>Site Municipality:</b>	Brampton
<b>Nature of Impact:</b>	Air Pollution; Human Health/Safety	<b>Site Lot:</b>	
<b>Receiving Medium:</b>		<b>Site Conc:</b>	
<b>Receiving Env:</b>		<b>Northing:</b>	
<b>MOE Response:</b>	Referral to others	<b>Easting:</b>	
<b>Dt MOE Arvl on Scn:</b>		<b>Site Geo Ref Accu:</b>	
<b>MOE Reported Dt:</b>	2/4/2011	<b>Site Map Datum:</b>	
<b>Dt Document Closed:</b>	2/18/2011	<b>SAC Action Class:</b>	TSSA - Fuel Safety Branch
<b>Incident Reason:</b>	Other - Reason not otherwise defined	<b>Source Type:</b>	
<b>Site Name:</b>	87 Queen St West<UNOFFICIAL>		
<b>Site County/District:</b>			
<b>Site Geo Ref Meth:</b>			
<b>Incident Summary:</b>	TSSA: Brampton: 3/4" steel pipe strike,nat gas to atm		
<b>Contaminant Qty:</b>	0 other - see incident description		

Map Key	Number of Records	Elevation (m)	Site	DB
<a href="#">344</a>	2 of 3	212.9	87 Queen Street West, Brampton ON L6Y 1M2	INC
<p> <b>Incident No:</b> 527756  <b>Incident ID:</b> 2684158  <b>Attribute Category:</b> FS-Incident  <b>Status Code:</b> Causal Analysis Complete  <b>Incident Location:</b> 87 Queen Street West, Brampton - Vapour Release  <b>Drainage System:</b>  <b>Sub Surface Contam.:</b>  <b>Aff. Prop. Use Water:</b>  <b>Contam. Migrated:</b>  <b>Contact Natural Env.:</b>  <b>Near Body of Water:</b>  <b>Approx. Quant. Rel.:</b>  <b>Equipment Model:</b>  <b>Serial No:</b>  <b>Residential App. Type:</b>  <b>Commercial App. Type:</b>  <b>Industrial App. Type:</b>  <b>Institutional App. Type:</b>  <b>Venting Type:</b>  <b>Vent Connector Mater:</b>  <b>Vent Chimney Mater:</b>  <b>Pipeline Type:</b> Service / Riser Distribution Pipeline  <b>Pipeline Involved:</b>  <b>Pipe Material:</b> Steel  <b>Depth Ground Cover:</b>  <b>Regulator Location:</b> Outside  <b>Regulator Type:</b> Service Regulator (up to 60 psi intake)  <b>Operation Pressure:</b> 50  <b>Liquid Prop Make:</b>  <b>Liquid Prop Model:</b>  <b>Liquid Prop Serial No:</b>  <b>Equipment Type:</b>  <b>Cylinder Capacity:</b>  <b>Cylinder Capac. Units:</b>  <b>Cylinder Material Type:</b>  <b>Tank Capacity:</b>  <b>Fuels Occurrence Type:</b>  <b>Fuel Type Involved:</b>  <b>Date of Occurrence:</b>  <b>Time of Occurrence:</b>  <b>Occur Insp Start Date:</b>  <b>Any Health Impact:</b>  <b>Any Environmental Impact:</b>  <b>Was Service Interrupted:</b>  <b>Was Property Damaged:</b>  <b>Operation Type Involved:</b>  <b>Enforcement Policy:</b>  <b>Prc Escalation Required:</b>  <b>Task No:</b>  <b>Notes:</b>  <b>Occurrence Narrative:</b> Service hit with Snowplow blade  <b>Tank Material Type:</b>  <b>Tank Storage Type:</b>  <b>Tank Location Type:</b>  <b>Pump Flow Rate Capac:</b>  <b>Liquid Prop Notes:</b> </p>				
<a href="#">344</a>	3 of 3	212.9	Enbridge Gas Distribution Inc. 85 Queen Street West, Brampton	SPL

Map Key	Number of Records	Elevation (m)	Site	DB
<b>Brampton ON</b>				
<b>Ref No:</b> 5524-ARHJ3K <b>Site No:</b> NA <b>Incident Dt:</b> 9/24/2017 <b>Year:</b> <b>Incident Cause:</b> <b>Incident Event:</b> Unknown / N/A <b>Contaminant Code:</b> 35 <b>Contaminant Name:</b> NATURAL GAS (METHANE) <b>Contaminant Limit 1:</b> <b>Contam Limit Freq 1:</b> <b>Contaminant UN No 1:</b> 1075 <b>Environment Impact:</b> <b>Nature of Impact:</b> <b>Receiving Medium:</b> <b>Receiving Env:</b> Air <b>MOE Response:</b> No <b>Dt MOE Arvl on Scn:</b> <b>MOE Reported Dt:</b> 9/24/2017 <b>Dt Document Closed:</b>  <b>Incident Reason:</b> Unknown / N/A <b>Site Name:</b> 85 Queen Street West, Brampton<UNOFFICIAL> <b>Site County/District:</b> Regional Municipality of Peel <b>Site Geo Ref Meth:</b> <b>Incident Summary:</b> TSSA FSB: one inch P IP safe 85 Queen St W, Brampton <b>Contaminant Qty:</b> 0 other - see incident description	<b>Discharger Report:</b> <b>Material Group:</b> <b>Health/Env Conseq:</b> 2 - Minor Environment <b>Client Type:</b> Corporation <b>Sector Type:</b> Unknown / N/A <b>Agency Involved:</b> <b>Nearest Watercourse:</b> <b>Site Address:</b> 85 Queen Street West, Brampton <b>Site District Office:</b> Halton-Peel <b>Site Postal Code:</b> <b>Site Region:</b> Central <b>Site Municipality:</b> Brampton <b>Site Lot:</b> <b>Site Conc:</b> <b>Northing:</b> <b>Easting:</b> <b>Site Geo Ref Accu:</b> <b>Site Map Datum:</b> <b>SAC Action Class:</b> TSSA - Fuel Safety Branch - Hydrocarbon Fuel Release/Spill  <b>Source Type:</b> Unknown / N/A			
<a href="#">345</a>	1 of 2	221.8	<b>187 Queen St E Brampton ON L6W 2B3</b>	<b>EHS</b>
<b>Order No:</b> 20191212064 <b>Status:</b> C <b>Report Type:</b> Custom Report <b>Report Date:</b> 17-DEC-19 <b>Date Received:</b> 12-DEC-19 <b>Previous Site Name:</b> <b>Lot/Building Size:</b> <b>Additional Info Ordered:</b> Fire Insur. Maps and/or Site Plans; Topographic Maps; City Directory; Aerial Photos	<b>Nearest Intersection:</b> <b>Municipality:</b> <b>Client Prov/State:</b> ON <b>Search Radius (km):</b> .25 <b>X:</b> -79.75181675 <b>Y:</b> 43.69313283			
<a href="#">345</a>	2 of 2	221.8	<b>187 Queen St E Brampton ON L6W 2B3</b>	<b>EHS</b>
<b>Order No:</b> 20191212064 <b>Status:</b> C <b>Report Type:</b> Custom Report <b>Report Date:</b> 17-DEC-19 <b>Date Received:</b> 12-DEC-19 <b>Previous Site Name:</b> <b>Lot/Building Size:</b> <b>Additional Info Ordered:</b> Fire Insur. Maps and/or Site Plans; Topographic Maps; City Directory; Aerial Photos	<b>Nearest Intersection:</b> <b>Municipality:</b> <b>Client Prov/State:</b> ON <b>Search Radius (km):</b> .25 <b>X:</b> -79.75181675 <b>Y:</b> 43.69313283			
<a href="#">346</a>	1 of 1	213.7	<b>89 QUEEN STREET WEST BRAMPTON ON L6Y 1M2</b>	<b>EHS</b>
<b>Order No:</b> 20081003024 <b>Status:</b> C <b>Report Type:</b> Site Report <b>Report Date:</b> 10/7/2008	<b>Nearest Intersection:</b> <b>Municipality:</b> <b>Client Prov/State:</b> ON <b>Search Radius (km):</b> 0.25			

Map Key	Number of Records	Elevation (m)	Site	DB
<b>Date Received:</b>	10/3/2008		<b>X:</b>	-79.761469
<b>Previous Site Name:</b>			<b>Y:</b>	43.684211
<b>Lot/Building Size:</b>				
<b>Additional Info Ordered:</b>				

<a href="#">347</a>	1 of 1	222.7	ON	WWIS
<b>Well ID:</b>	7312552			
<b>Construction Date:</b>			<b>Data Entry Status:</b>	Yes
<b>Primary Water Use:</b>			<b>Data Src:</b>	
<b>Sec. Water Use:</b>			<b>Date Received:</b>	6/12/2018
<b>Final Well Status:</b>			<b>Selected Flag:</b>	Yes
<b>Water Type:</b>			<b>Abandonment Rec:</b>	
<b>Casing Material:</b>			<b>Contractor:</b>	7215
<b>Audit No:</b>	C42040		<b>Form Version:</b>	8
<b>Tag:</b>	A246998		<b>Owner:</b>	
<b>Construction Method:</b>			<b>Street Name:</b>	
<b>Elevation (m):</b>			<b>County:</b>	PEEL
<b>Elevation Reliability:</b>			<b>Municipality:</b>	BRAMPTON CITY
<b>Depth to Bedrock:</b>			<b>Site Info:</b>	
<b>Well Depth:</b>			<b>Lot:</b>	
<b>Overburden/Bedrock:</b>			<b>Concession:</b>	
<b>Pump Rate:</b>			<b>Concession Name:</b>	
<b>Static Water Level:</b>			<b>Easting NAD83:</b>	
<b>Flowing (Y/N):</b>			<b>Northing NAD83:</b>	
<b>Flow Rate:</b>			<b>Zone:</b>	
<b>Clear/Cloudy:</b>			<b>UTM Reliability:</b>	

**Bore Hole Information**

<b>Bore Hole ID:</b>	1007101476		<b>Elevation:</b>	
<b>DP2BR:</b>			<b>Elevrc:</b>	
<b>Spatial Status:</b>			<b>Zone:</b>	17
<b>Code OB:</b>			<b>East83:</b>	600594
<b>Code OB Desc:</b>			<b>North83:</b>	4838635
<b>Open Hole:</b>			<b>Org CS:</b>	UTM83
<b>Cluster Kind:</b>			<b>UTMRC:</b>	4
<b>Date Completed:</b>	4/20/2018		<b>UTMRC Desc:</b>	margin of error : 30 m - 100 m
<b>Remarks:</b>			<b>Location Method:</b>	wwr
<b>Elevrc Desc:</b>				
<b>Location Source Date:</b>				
<b>Improvement Location Source:</b>				
<b>Improvement Location Method:</b>				
<b>Source Revision Comment:</b>				
<b>Supplier Comment:</b>				

<a href="#">348</a>	1 of 5	214.8	Dr. Cheryl Sterling-Case Professional Corporatio 98 Queen St. West Brampton ON L6X1A4	GEN
<b>Generator No:</b>	ON4089614		<b>PO Box No:</b>	
<b>Status:</b>			<b>Country:</b>	Canada
<b>Approval Years:</b>	2015		<b>Choice of Contact:</b>	CO_OFFICIAL
<b>Contam. Facility:</b>	No		<b>Co Admin:</b>	Claudia Williams
<b>MHSW Facility:</b>	No		<b>Phone No Admin:</b>	(905) 457-4445 Ext.45
<b>SIC Code:</b>	621310			
<b>SIC Description:</b>	621310			

**Detail(s)**

Map Key	Number of Records	Elevation (m)	Site	DB
<b>Waste Class:</b>		312		
<b>Waste Class Desc:</b>		PATHOLOGICAL WASTES		
<a href="#">348</a>	2 of 5	214.8	<b>Dr. Cheryl Sterling-Case Professional Corporatio</b> 98 Queen St. West Brampton ON L6X1A4	GEN
<b>Generator No:</b>	ON4089614		<b>PO Box No:</b>	
<b>Status:</b>			<b>Country:</b>	Canada
<b>Approval Years:</b>	2016		<b>Choice of Contact:</b>	CO_OFFICIAL
<b>Contam. Facility:</b>	No		<b>Co Admin:</b>	Claudia Williams
<b>MHSW Facility:</b>	No		<b>Phone No Admin:</b>	(905) 457-4445 Ext.45
<b>SIC Code:</b>	621310			
<b>SIC Description:</b>	621310			
<b><u>Detail(s)</u></b>				
<b>Waste Class:</b>		312		
<b>Waste Class Desc:</b>		PATHOLOGICAL WASTES		
<a href="#">348</a>	3 of 5	214.8	<b>Dr. Cheryl Sterling-Case Professional Corporatio</b> 98 Queen St. West Brampton ON L6X1A4	GEN
<b>Generator No:</b>	ON4089614		<b>PO Box No:</b>	
<b>Status:</b>			<b>Country:</b>	Canada
<b>Approval Years:</b>	2014		<b>Choice of Contact:</b>	CO_OFFICIAL
<b>Contam. Facility:</b>	No		<b>Co Admin:</b>	Claudia Williams
<b>MHSW Facility:</b>	No		<b>Phone No Admin:</b>	(905) 457-4445 Ext.45
<b>SIC Code:</b>	621310			
<b>SIC Description:</b>	621310			
<b><u>Detail(s)</u></b>				
<b>Waste Class:</b>		312		
<b>Waste Class Desc:</b>		PATHOLOGICAL WASTES		
<a href="#">348</a>	4 of 5	214.8	<b>Dr. Cheryl Sterling-Case Professional Corporatio</b> 98 Queen St. West Brampton ON L6X1A4	GEN
<b>Generator No:</b>	ON4089614		<b>PO Box No:</b>	
<b>Status:</b>	Registered		<b>Country:</b>	Canada
<b>Approval Years:</b>	As of Dec 2018		<b>Choice of Contact:</b>	
<b>Contam. Facility:</b>			<b>Co Admin:</b>	
<b>MHSW Facility:</b>			<b>Phone No Admin:</b>	
<b>SIC Code:</b>				
<b>SIC Description:</b>				
<b><u>Detail(s)</u></b>				
<b>Waste Class:</b>		312 P		
<b>Waste Class Desc:</b>		Pathological wastes		
<a href="#">348</a>	5 of 5	214.8	<b>Dr. Cheryl Sterling-Case Professional Corporatio</b> 98 Queen St. West Brampton ON L6X1A4	GEN
<b>Generator No:</b>	ON4089614		<b>PO Box No:</b>	

Map Key	Number of Records	Elevation (m)	Site	DB
<b>Status:</b> Registered <b>Approval Years:</b> As of Apr 2020 <b>Contam. Facility:</b> <b>MHSW Facility:</b> <b>SIC Code:</b> <b>SIC Description:</b>			<b>Country:</b> Canada <b>Choice of Contact:</b> <b>Co Admin:</b> <b>Phone No Admin:</b>	
<b>Detail(s)</b>				
<b>Waste Class:</b> <b>Waste Class Desc:</b>		312 P Pathological wastes		
<a href="#">349</a>	1 of 3	211.0	<b>City of Brampton</b> <b>41 George St. South</b> <b>Brampton ON L3Y 4R2</b>	GEN
<b>Generator No:</b> ON8584016 <b>Status:</b> <b>Approval Years:</b> 2011 <b>Contam. Facility:</b> <b>MHSW Facility:</b> <b>SIC Code:</b> 531390 <b>SIC Description:</b>			<b>PO Box No:</b> <b>Country:</b> <b>Choice of Contact:</b> <b>Co Admin:</b> <b>Phone No Admin:</b>	
<a href="#">349</a>	2 of 3	211.0	<b>GFL Environmental East Corporation</b> <b>41 George St</b> <b>Brampton ON</b>	SPL
<b>Ref No:</b> 0076-8YRNUV <b>Site No:</b> <b>Incident Dt:</b> 04-OCT-12 <b>Year:</b> <b>Incident Cause:</b> Leak/Break <b>Incident Event:</b> <b>Contaminant Code:</b> 15 <b>Contaminant Name:</b> HYDRAULIC OIL <b>Contaminant Limit 1:</b> <b>Contam Limit Freq 1:</b> <b>Contaminant UN No 1:</b> <b>Environment Impact:</b> Confirmed <b>Nature of Impact:</b> Soil Contamination <b>Receiving Medium:</b> <b>Receiving Env:</b> <b>MOE Response:</b> No Field Response <b>Dt MOE Arvl on Scn:</b> <b>MOE Reported Dt:</b> 04-OCT-12 <b>Dt Document Closed:</b> 27-DEC-12 <b>Incident Reason:</b> Equipment Failure <b>Site Name:</b> GFL<UNOFFICIAL> <b>Site County/District:</b> <b>Site Geo Ref Meth:</b> <b>Incident Summary:</b> GFL: hyd oil to grd, ctd, clng 100L <b>Contaminant Qty:</b> 100 L			<b>Discharger Report:</b> <b>Material Group:</b> <b>Health/Env Conseq:</b> <b>Client Type:</b> <b>Sector Type:</b> Other <b>Agency Involved:</b> <b>Nearest Watercourse:</b> <b>Site Address:</b> 41 George St <b>Site District Office:</b> <b>Site Postal Code:</b> <b>Site Region:</b> <b>Site Municipality:</b> Brampton <b>Site Lot:</b> <b>Site Conc:</b> <b>Northing:</b> <b>Easting:</b> <b>Site Geo Ref Accu:</b> <b>Site Map Datum:</b> <b>SAC Action Class:</b> Land Spills <b>Source Type:</b>	
<a href="#">349</a>	3 of 3	211.0	<b>City of Brampton</b> <b>41 George St. South</b> <b>Brampton ON L3Y 4R2</b>	GEN
<b>Generator No:</b> ON8584016 <b>Status:</b> <b>Approval Years:</b> 2012			<b>PO Box No:</b> <b>Country:</b> <b>Choice of Contact:</b>	

Map Key	Number of Records	Elevation (m)	Site	DB
<b>Contam. Facility:</b> <b>MHSW Facility:</b> <b>SIC Code:</b> 531390 <b>SIC Description:</b>		531390	Other Activities Related to Real Estate	
			<b>Co Admin:</b> <b>Phone No Admin:</b>	
<a href="#">350</a>	1 of 12	219.9	<b>NORTH TOWN VETERINARY HOSPITAL</b> <b>496 MAIN STREET N.</b> <b>BRAMPTON ON L6V 1P9</b>	<b>GEN</b>
<b>Generator No:</b> ON8918303 <b>Status:</b> <b>Approval Years:</b> 02,03 <b>Contam. Facility:</b> <b>MHSW Facility:</b> <b>SIC Code:</b> <b>SIC Description:</b>			<b>PO Box No:</b> <b>Country:</b> <b>Choice of Contact:</b> <b>Co Admin:</b> <b>Phone No Admin:</b>	
<b>Detail(s)</b>				
<b>Waste Class:</b> <b>Waste Class Desc:</b>		312	PATHOLOGICAL WASTES	
<a href="#">350</a>	2 of 12	219.9	<b>North Town Veterinary Hospital Prof Corp</b> <b>496 MAIN STREET N.</b> <b>BRAMPTON ON L6V 1P9</b>	<b>GEN</b>
<b>Generator No:</b> ON8918303 <b>Status:</b> <b>Approval Years:</b> 04,05,06,07,08 <b>Contam. Facility:</b> <b>MHSW Facility:</b> <b>SIC Code:</b> 541940 <b>SIC Description:</b>		541940	Veterinary Services	
			<b>PO Box No:</b> <b>Country:</b> <b>Choice of Contact:</b> <b>Co Admin:</b> <b>Phone No Admin:</b>	
<b>Detail(s)</b>				
<b>Waste Class:</b> <b>Waste Class Desc:</b>		312	PATHOLOGICAL WASTES	
<b>Waste Class:</b> <b>Waste Class Desc:</b>		261	PHARMACEUTICALS	
<b>Waste Class:</b> <b>Waste Class Desc:</b>		264	PHOTOPROCESSING WASTES	
<a href="#">350</a>	3 of 12	219.9	<b>North Town Veterinary Hospital Prof Corp</b> <b>496 MAIN STREET N.</b> <b>BRAMPTON ON L6V 1P9</b>	<b>GEN</b>
<b>Generator No:</b> ON8918303 <b>Status:</b> <b>Approval Years:</b> 2009 <b>Contam. Facility:</b> <b>MHSW Facility:</b> <b>SIC Code:</b> 541940 <b>SIC Description:</b>		541940	Veterinary Services	
			<b>PO Box No:</b> <b>Country:</b> <b>Choice of Contact:</b> <b>Co Admin:</b> <b>Phone No Admin:</b>	
<b>Detail(s)</b>				
<b>Waste Class:</b>		261		

Map Key	Number of Records	Elevation (m)	Site	DB
<b>Waste Class Desc:</b>		PHARMACEUTICALS		
<b>Waste Class:</b>		264		
<b>Waste Class Desc:</b>		PHOTOPROCESSING WASTES		
<b>Waste Class:</b>		312		
<b>Waste Class Desc:</b>		PATHOLOGICAL WASTES		
<a href="#">350</a>	4 of 12	219.9	<b>Brampton North Veterinary Prof Corp 496 MAIN STREET N. BRAMPTON ON L6V 1P9</b>	<b>GEN</b>
<b>Generator No:</b>	ON8918303		<b>PO Box No:</b>	
<b>Status:</b>			<b>Country:</b>	
<b>Approval Years:</b>	2010		<b>Choice of Contact:</b>	
<b>Contam. Facility:</b>			<b>Co Admin:</b>	
<b>MHSW Facility:</b>			<b>Phone No Admin:</b>	
<b>SIC Code:</b>	541940			
<b>SIC Description:</b>	Veterinary Services			
<b><u>Detail(s)</u></b>				
<b>Waste Class:</b>		261		
<b>Waste Class Desc:</b>		PHARMACEUTICALS		
<b>Waste Class:</b>		264		
<b>Waste Class Desc:</b>		PHOTOPROCESSING WASTES		
<b>Waste Class:</b>		312		
<b>Waste Class Desc:</b>		PATHOLOGICAL WASTES		
<a href="#">350</a>	5 of 12	219.9	<b>Brampton North Veterinary Prof Corp 496 MAIN STREET N. BRAMPTON ON L6V 1P9</b>	<b>GEN</b>
<b>Generator No:</b>	ON8918303		<b>PO Box No:</b>	
<b>Status:</b>			<b>Country:</b>	
<b>Approval Years:</b>	2011		<b>Choice of Contact:</b>	
<b>Contam. Facility:</b>			<b>Co Admin:</b>	
<b>MHSW Facility:</b>			<b>Phone No Admin:</b>	
<b>SIC Code:</b>	541940			
<b>SIC Description:</b>	Veterinary Services			
<b><u>Detail(s)</u></b>				
<b>Waste Class:</b>		312		
<b>Waste Class Desc:</b>		PATHOLOGICAL WASTES		
<b>Waste Class:</b>		261		
<b>Waste Class Desc:</b>		PHARMACEUTICALS		
<b>Waste Class:</b>		264		
<b>Waste Class Desc:</b>		PHOTOPROCESSING WASTES		
<a href="#">350</a>	6 of 12	219.9	<b>Brampton North Veterinary Prof Corp 496 MAIN STREET N. BRAMPTON ON L6V 1P9</b>	<b>GEN</b>
<b>Generator No:</b>	ON8918303		<b>PO Box No:</b>	
<b>Status:</b>			<b>Country:</b>	
<b>Approval Years:</b>	2012		<b>Choice of Contact:</b>	



Map Key	Number of Records	Elevation (m)	Site	DB
---------	-------------------	---------------	------	----

<b>Contam. Facility:</b> <b>MHSW Facility:</b> <b>SIC Code:</b> <b>SIC Description:</b>	541940		Veterinary Services	<b>Co Admin:</b> <b>Phone No Admin:</b>
--	--------	--	---------------------	--

Detail(s)

<b>Waste Class:</b> <b>Waste Class Desc:</b>	312 PATHOLOGICAL WASTES
<b>Waste Class:</b> <b>Waste Class Desc:</b>	264 PHOTOPROCESSING WASTES
<b>Waste Class:</b> <b>Waste Class Desc:</b>	261 PHARMACEUTICALS

<a href="#">350</a>	7 of 12	219.9	<b>Brampton North Veterinary Prof Corp</b> <b>496 MAIN STREET N.</b> <b>BRAMPTON ON</b>	<b>GEN</b>
---------------------	---------	-------	---	------------

<b>Generator No:</b> <b>Status:</b> <b>Approval Years:</b> <b>Contam. Facility:</b> <b>MHSW Facility:</b> <b>SIC Code:</b> <b>SIC Description:</b>	ON8918303  2013 No No 541940 VETERINARY SERVICES	<b>PO Box No:</b> <b>Country:</b> <b>Choice of Contact:</b> <b>Co Admin:</b> <b>Phone No Admin:</b>
--	--	---

Detail(s)

<b>Waste Class:</b> <b>Waste Class Desc:</b>	261 PHARMACEUTICALS
<b>Waste Class:</b> <b>Waste Class Desc:</b>	264 PHOTOPROCESSING WASTES
<b>Waste Class:</b> <b>Waste Class Desc:</b>	312 PATHOLOGICAL WASTES

<a href="#">350</a>	8 of 12	219.9	<b>Brampton North Veterinary Prof Corp</b> <b>496 MAIN STREET N.</b> <b>BRAMPTON ON L6V 1P9</b>	<b>GEN</b>
---------------------	---------	-------	---	------------

<b>Generator No:</b> <b>Status:</b> <b>Approval Years:</b> <b>Contam. Facility:</b> <b>MHSW Facility:</b> <b>SIC Code:</b> <b>SIC Description:</b>	ON8918303  2016 No No 541940 VETERINARY SERVICES	<b>PO Box No:</b> <b>Country:</b> <b>Choice of Contact:</b> <b>Co Admin:</b> <b>Phone No Admin:</b>	Canada CO_ADMIN Ruth Hendershot (905)451-2000 Ext.
--	--	---	---

Detail(s)

<b>Waste Class:</b> <b>Waste Class Desc:</b>	312 PATHOLOGICAL WASTES
<b>Waste Class:</b> <b>Waste Class Desc:</b>	261 PHARMACEUTICALS
<b>Waste Class:</b> <b>Waste Class Desc:</b>	264 PHOTOPROCESSING WASTES

Map Key	Number of Records	Elevation (m)	Site	DB
---------	-------------------	---------------	------	----

[350](#) 9 of 12 219.9 **Brampton North Veterinary Prof Corp**  
**496 MAIN STREET N.**  
**BRAMPTON ON L6V 1P9** GEN

<b>Generator No:</b>	ON8918303	<b>PO Box No:</b>	
<b>Status:</b>		<b>Country:</b>	Canada
<b>Approval Years:</b>	2015	<b>Choice of Contact:</b>	CO_ADMIN
<b>Contam. Facility:</b>	No	<b>Co Admin:</b>	Ruth Hendershot
<b>MHSW Facility:</b>	No	<b>Phone No Admin:</b>	(905)451-2000 Ext.
<b>SIC Code:</b>	541940		
<b>SIC Description:</b>	VETERINARY SERVICES		

Detail(s)

<b>Waste Class:</b>	261
<b>Waste Class Desc:</b>	PHARMACEUTICALS
<b>Waste Class:</b>	312
<b>Waste Class Desc:</b>	PATHOLOGICAL WASTES
<b>Waste Class:</b>	264
<b>Waste Class Desc:</b>	PHOTOPROCESSING WASTES

[350](#) 10 of 12 219.9 **Brampton North Veterinary Prof Corp**  
**496 MAIN STREET N.**  
**BRAMPTON ON L6V 1P9** GEN

<b>Generator No:</b>	ON8918303	<b>PO Box No:</b>	
<b>Status:</b>		<b>Country:</b>	Canada
<b>Approval Years:</b>	2014	<b>Choice of Contact:</b>	CO_ADMIN
<b>Contam. Facility:</b>	No	<b>Co Admin:</b>	Ruth Hendershot
<b>MHSW Facility:</b>	No	<b>Phone No Admin:</b>	(905)451-2000 Ext.
<b>SIC Code:</b>	541940		
<b>SIC Description:</b>	VETERINARY SERVICES		

Detail(s)

<b>Waste Class:</b>	264
<b>Waste Class Desc:</b>	PHOTOPROCESSING WASTES
<b>Waste Class:</b>	261
<b>Waste Class Desc:</b>	PHARMACEUTICALS
<b>Waste Class:</b>	312
<b>Waste Class Desc:</b>	PATHOLOGICAL WASTES

[350](#) 11 of 12 219.9 **Brampton North Veterinary Prof Corp**  
**496 MAIN STREET N.**  
**BRAMPTON ON L6V 1P9** GEN

<b>Generator No:</b>	ON8918303	<b>PO Box No:</b>	
<b>Status:</b>	Registered	<b>Country:</b>	Canada
<b>Approval Years:</b>	As of Dec 2018	<b>Choice of Contact:</b>	
<b>Contam. Facility:</b>		<b>Co Admin:</b>	
<b>MHSW Facility:</b>		<b>Phone No Admin:</b>	
<b>SIC Code:</b>			
<b>SIC Description:</b>			

Detail(s)

Map Key	Number of Records	Elevation (m)	Site	DB
<b>Waste Class:</b>		261 A		
<b>Waste Class Desc:</b>		Pharmaceuticals		
<b>Waste Class:</b>		264 L		
<b>Waste Class Desc:</b>		Photoprocessing wastes		
<b>Waste Class:</b>		312 P		
<b>Waste Class Desc:</b>		Pathological wastes		

[350](#)      12 of 12      219.9      **Brampton North Veterinary Prof Corp**      **GEN**  
**496 MAIN STREET N.**  
**BRAMPTON ON L6V 1P9**

<b>Generator No:</b>	ON8918303	<b>PO Box No:</b>	
<b>Status:</b>	Registered	<b>Country:</b>	Canada
<b>Approval Years:</b>	As of Apr 2020	<b>Choice of Contact:</b>	
<b>Contam. Facility:</b>		<b>Co Admin:</b>	
<b>MHSW Facility:</b>		<b>Phone No Admin:</b>	
<b>SIC Code:</b>			
<b>SIC Description:</b>			

**Detail(s)**

<b>Waste Class:</b>	261 A
<b>Waste Class Desc:</b>	Pharmaceuticals
<b>Waste Class:</b>	312 P
<b>Waste Class Desc:</b>	Pathological wastes
<b>Waste Class:</b>	264 L
<b>Waste Class Desc:</b>	Photoprocessing wastes

[351](#)      1 of 1      220.0      **Brampton ON**      **WWIS**

<b>Well ID:</b>	7196667	<b>Data Entry Status:</b>	
<b>Construction Date:</b>		<b>Data Src:</b>	
<b>Primary Water Use:</b>	Monitoring	<b>Date Received:</b>	2/4/2013
<b>Sec. Water Use:</b>		<b>Selected Flag:</b>	Yes
<b>Final Well Status:</b>	Observation Wells	<b>Abandonment Rec:</b>	
<b>Water Type:</b>		<b>Contractor:</b>	7501
<b>Casing Material:</b>		<b>Form Version:</b>	7
<b>Audit No:</b>	Z157418	<b>Owner:</b>	
<b>Tag:</b>	A130548	<b>Street Name:</b>	WILLIAM PARKWAY/ HWY 10
<b>Construction Method:</b>		<b>County:</b>	PEEL
<b>Elevation (m):</b>		<b>Municipality:</b>	BRAMPTON CITY (CHINGUACOUSY)
<b>Elevation Reliability:</b>		<b>Site Info:</b>	
<b>Depth to Bedrock:</b>		<b>Lot:</b>	
<b>Well Depth:</b>		<b>Concession:</b>	
<b>Overburden/Bedrock:</b>		<b>Concession Name:</b>	
<b>Pump Rate:</b>		<b>Easting NAD83:</b>	
<b>Static Water Level:</b>		<b>Northing NAD83:</b>	
<b>Flowing (Y/N):</b>		<b>Zone:</b>	
<b>Flow Rate:</b>		<b>UTM Reliability:</b>	
<b>Clear/Cloudy:</b>			

**Bore Hole Information**

<b>Bore Hole ID:</b>	1004249667	<b>Elevation:</b>	219.914062
<b>DP2BR:</b>		<b>Elevrc:</b>	
<b>Spatial Status:</b>		<b>Zone:</b>	17

<b>Code OB:</b> <b>Code OB Desc:</b> <b>Open Hole:</b> <b>Cluster Kind:</b> <b>Date Completed:</b> 1/18/2013 <b>Remarks:</b> <b>Elevrc Desc:</b> <b>Location Source Date:</b> <b>Improvement Location Source:</b> <b>Improvement Location Method:</b> <b>Source Revision Comment:</b> <b>Supplier Comment:</b>	<b>East83:</b> 598626 <b>North83:</b> 4839244 <b>Org CS:</b> UTM83 <b>UTMRC:</b> 4 <b>UTMRC Desc:</b> margin of error : 30 m - 100 m <b>Location Method:</b> wwr
---	---

**Overburden and Bedrock Materials Interval**

<b>Formation ID:</b>	1004757359
<b>Layer:</b>	1
<b>Color:</b>	6
<b>General Color:</b>	BROWN
<b>Mat1:</b>	01
<b>Most Common Material:</b>	FILL
<b>Mat2:</b>	
<b>Other Materials:</b>	
<b>Mat3:</b>	77
<b>Other Materials:</b>	LOOSE
<b>Formation Top Depth:</b>	0
<b>Formation End Depth:</b>	11
<b>Formation End Depth UOM:</b>	ft

**Overburden and Bedrock Materials Interval**

<b>Formation ID:</b>	1004757360
<b>Layer:</b>	2
<b>Color:</b>	7
<b>General Color:</b>	RED
<b>Mat1:</b>	06
<b>Most Common Material:</b>	SILT
<b>Mat2:</b>	28
<b>Other Materials:</b>	SAND
<b>Mat3:</b>	11
<b>Other Materials:</b>	GRAVEL
<b>Formation Top Depth:</b>	11
<b>Formation End Depth:</b>	22
<b>Formation End Depth UOM:</b>	ft

**Overburden and Bedrock Materials Interval**

<b>Formation ID:</b>	1004757361
<b>Layer:</b>	3
<b>Color:</b>	7
<b>General Color:</b>	RED
<b>Mat1:</b>	06
<b>Most Common Material:</b>	SILT
<b>Mat2:</b>	11
<b>Other Materials:</b>	GRAVEL
<b>Mat3:</b>	73
<b>Other Materials:</b>	HARD
<b>Formation Top Depth:</b>	22
<b>Formation End Depth:</b>	29
<b>Formation End Depth UOM:</b>	ft

**Annular Space/Abandonment Sealing Record**

**Plug ID:** 1004757368  
**Layer:** 1  
**Plug From:** 0  
**Plug To:** 17  
**Plug Depth UOM:** ft

**Method of Construction & Well Use**

**Method Construction ID:**  
**Method Construction Code:** 2  
**Method Construction:** Rotary (Convent.)  
**Other Method Construction:**

**Pipe Information**

**Pipe ID:** 1004757358  
**Casing No:** 0  
**Comment:**  
**Alt Name:**

**Construction Record - Casing**

**Casing ID:** 1004757364  
**Layer:** 1  
**Material:** 5  
**Open Hole or Material:** PLASTIC  
**Depth From:** 0  
**Depth To:** 18  
**Casing Diameter:** 2  
**Casing Diameter UOM:** inch  
**Casing Depth UOM:** ft

**Construction Record - Screen**

**Screen ID:** 1004757365  
**Layer:** 1  
**Slot:** 10  
**Screen Top Depth:** 18  
**Screen End Depth:** 28  
**Screen Material:** 5  
**Screen Depth UOM:** ft  
**Screen Diameter UOM:** inch  
**Screen Diameter:** 2

**Hole Diameter**

**Hole ID:** 1004757362  
**Diameter:** 8  
**Depth From:** 0  
**Depth To:** 28  
**Hole Depth UOM:** ft  
**Hole Diameter UOM:** inch

Map Key	Number of Records	Elevation (m)	Site	DB
			<b>ETOBICOKE CREEK, JUST SOUTH OF WILLIAMS PKWY. &amp; MAIN ST. BRAMPTON CITY ON</b>	
<b>Ref No:</b>	16781		<b>Discharger Report:</b>	
<b>Site No:</b>			<b>Material Group:</b>	
<b>Incident Dt:</b>	4/5/1989		<b>Health/Env Conseq:</b>	
<b>Year:</b>			<b>Client Type:</b>	
<b>Incident Cause:</b>	UNKNOWN		<b>Sector Type:</b>	
<b>Incident Event:</b>			<b>Agency Involved:</b>	
<b>Contaminant Code:</b>			<b>Nearest Watercourse:</b>	
<b>Contaminant Name:</b>			<b>Site Address:</b>	
<b>Contaminant Limit 1:</b>			<b>Site District Office:</b>	
<b>Contam Limit Freq 1:</b>			<b>Site Postal Code:</b>	
<b>Contaminant UN No 1:</b>			<b>Site Region:</b>	
<b>Environment Impact:</b>			<b>Site Municipality:</b>	21101
<b>Nature of Impact:</b>			<b>Site Lot:</b>	
<b>Receiving Medium:</b>	WATER		<b>Site Conc:</b>	
<b>Receiving Env:</b>			<b>Northing:</b>	
<b>MOE Response:</b>			<b>Easting:</b>	
<b>Dt MOE Arvl on Scn:</b>			<b>Site Geo Ref Accu:</b>	
<b>MOE Reported Dt:</b>	4/5/1989		<b>Site Map Datum:</b>	
<b>Dt Document Closed:</b>			<b>SAC Action Class:</b>	
<b>Incident Reason:</b>	UNKNOWN		<b>Source Type:</b>	
<b>Site Name:</b>				
<b>Site County/District:</b>				
<b>Site Geo Ref Meth:</b>				
<b>Incident Summary:</b>	PETROLEUM-TYPE SUBSTANCE TO ETOBICOKE CREEK FROM OUTFALL, SOURCE UNKNOWN.			
<b>Contaminant Qty:</b>				

<a href="#">353</a>	1 of 1	222.8	<b>198 Queen St E Brampton ON L6V1B7</b>	<b>EHS</b>
<b>Order No:</b>	20180328133		<b>Nearest Intersection:</b>	
<b>Status:</b>	C		<b>Municipality:</b>	
<b>Report Type:</b>	Standard Express Report		<b>Client Prov/State:</b>	ON
<b>Report Date:</b>	28-MAR-18		<b>Search Radius (km):</b>	.25
<b>Date Received:</b>	28-MAR-18		<b>X:</b>	-79.751701
<b>Previous Site Name:</b>			<b>Y:</b>	43.694266
<b>Lot/Building Size:</b>				
<b>Additional Info Ordered:</b>				

<a href="#">354</a>	1 of 1	213.9	<b>PT 4-5 MID 1 EHS BRAMPTON ON</b>	<b>WDSH</b>
<b>Site No.:</b>	X7028			
<b>Region:</b>	CENTRAL			
<b>County:</b>	PEEL			
<b>Concession:</b>	1 EHS			
<b>Lot:</b>	PT 4-5 MID			
<b>Easting:</b>	600475			
<b>Northing:</b>	4837875			
<b>Zone:</b>	17			
<b>Date Closed:</b>	1940			
<b>Status:</b>	CLOSED			
<b>Classification:</b>	A5 - POTENTIAL HUMAN IMPACT-URBAN MUNICIPAL/DOMESTIC WASTE - CLOSED 10-20 YRS			
<b>%CommercialWste:</b>	n/a			
<b>%DomesticWste Rec:</b>	n/a			
<b>%LiquidWste Rec:</b>	n/a			
<b>%HazardousWste Rec:</b>	n/a			
<b>%Non-haz.Wste Rec:</b>	n/a			
<b>%Sewage/Sludge Rec:</b>	n/a			

Map Key	Number of Records	Elevation (m)	Site	DB
%Other Wste Rec:		n/a		
<a href="#">355</a>	1 of 1	213.9	R.M. OF PEEL - LOTS 4&5, CONC. 1 WHS ELIZABETH ST./QUEEN ST. E BRAMPTON CITY ON	CA
<b>Certificate #:</b>		7-0745-91-		
<b>Application Year:</b>		91		
<b>Issue Date:</b>		7/3/1991		
<b>Approval Type:</b>		Municipal water		
<b>Status:</b>		Approved		
<b>Application Type:</b>				
<b>Client Name:</b>				
<b>Client Address:</b>				
<b>Client City:</b>				
<b>Client Postal Code:</b>				
<b>Project Description:</b>				
<b>Contaminants:</b>				
<b>Emission Control:</b>				
<a href="#">356</a>	1 of 4	219.4	SUNOCO INC. NELSON ST. WEST AND PARK ST. BRAMPTON C/O 36 YORK MILLS RD. NORTH YORK ON M2P 2C5	GEN
<b>Generator No:</b>	ON00004923		<b>PO Box No:</b>	
<b>Status:</b>			<b>Country:</b>	
<b>Approval Years:</b>	88		<b>Choice of Contact:</b>	
<b>Contam. Facility:</b>			<b>Co Admin:</b>	
<b>MHSW Facility:</b>			<b>Phone No Admin:</b>	
<b>SIC Code:</b>	0000			
<b>SIC Description:</b>		*** NOT DEFINED ***		
<a href="#">356</a>	2 of 4	219.4	SUNOCO INC. NELSON ST. WEST AND PARK ST. BRAMPTON C/O 36 YORK MILLS RD. NORTH YORK ON M2P 2C5	GEN
<b>Generator No:</b>	ON0004923		<b>PO Box No:</b>	
<b>Status:</b>			<b>Country:</b>	
<b>Approval Years:</b>	88,89,90		<b>Choice of Contact:</b>	
<b>Contam. Facility:</b>			<b>Co Admin:</b>	
<b>MHSW Facility:</b>			<b>Phone No Admin:</b>	
<b>SIC Code:</b>	5111			
<b>SIC Description:</b>		PETROLEUM PROD., WH.		
<b>Detail(s)</b>				
<b>Waste Class:</b>		221		
<b>Waste Class Desc:</b>		LIGHT FUELS		
<a href="#">356</a>	3 of 4	219.4	SUNOCO INC. 36-491 NELSON ST. WEST AND PARK ST. BRAMPTON C/O 36 YORK MILLS RD. NORTH YORK ON M2P 2C5	GEN
<b>Generator No:</b>	ON0004923		<b>PO Box No:</b>	
<b>Status:</b>			<b>Country:</b>	
<b>Approval Years:</b>	92,93,94,95,96,97		<b>Choice of Contact:</b>	

Map Key	Number of Records	Elevation (m)	Site	DB
<b>Contam. Facility:</b> <b>MHSW Facility:</b> <b>SIC Code:</b> 5111 <b>SIC Description:</b>			<b>Co Admin:</b> <b>Phone No Admin:</b> PETROLEUM PROD., WH.	
<b><u>Detail(s)</u></b>				
<b>Waste Class:</b> <b>Waste Class Desc:</b>		221 LIGHT FUELS		
<a href="#">356</a>	4 of 4	219.4	<b>SUNOCO INC.</b> <b>NELSON ST. WEST AND PARK ST</b> <b>TOWN OF BRAMPTON ON</b>	<b>GEN</b>
<b>Generator No:</b> ON0004923 <b>Status:</b> <b>Approval Years:</b> 98 <b>Contam. Facility:</b> <b>MHSW Facility:</b> <b>SIC Code:</b> 5111 <b>SIC Description:</b>			<b>PO Box No:</b> <b>Country:</b> <b>Choice of Contact:</b> <b>Co Admin:</b> <b>Phone No Admin:</b> PETROLEUM PROD., WH.	
<b><u>Detail(s)</u></b>				
<b>Waste Class:</b> <b>Waste Class Desc:</b>		221 LIGHT FUELS		
<a href="#">357</a>	1 of 12	219.4	<b>PEEL ICE &amp; FUEL INC</b> <b>64 NELSON ST W</b> <b>BRAMPTON ON L6X 1C5</b>	<b>PRT</b>
<b>Location ID:</b> 1973 <b>Type:</b> private <b>Expiry Date:</b> <b>Capacity (L):</b> 9000.00 <b>Licence #:</b> 0001042623				
<a href="#">357</a>	2 of 12	219.4	<b>LIONEL CORE</b> <b>64 NELSON ST W</b> <b>BRAMPTON ON L6X 1C5</b>	<b>PRT</b>
<b>Location ID:</b> 1973 <b>Type:</b> retail <b>Expiry Date:</b> <b>Capacity (L):</b> 9092 <b>Licence #:</b> 0001021653				
<a href="#">357</a>	3 of 12	219.4	<b>BRAMPTON FUELS</b> <b>64 NELSON ST W</b> <b>BRAMPTON ON L6X 1C5</b>	<b>RST</b>
<b>Headcode:</b> 924800 <b>Headcode Desc:</b> Oils-Fuel <b>Phone:</b> 9054514850 <b>List Name:</b> <b>Description:</b>				



Map Key	Number of Records	Elevation (m)	Site	DB
<a href="#">357</a>	4 of 12	219.4	PEEL ICE & FUEL 64 NELSON ST W BRAMPTON ON L6X 1C5	RST
<b>Headcode:</b> <b>Headcode Desc:</b> <b>Phone:</b> <b>List Name:</b> <b>Description:</b>		00924800 OILS-FUEL		
<a href="#">357</a>	5 of 12	219.4	PEEL ICE & FUEL INC 64 NELSON ST W BRAMPTON ON L6X 1C5	FSTH
<b>License Issue Date:</b> <b>Tank Status:</b> <b>Tank Status As Of:</b> <b>Operation Type:</b> <b>Facility Type:</b>		11/26/1990 Licensed August 2007 Private Fuel Outlet Gasoline Station - Self Serve		
<b>--Details--</b>				
<b>Status:</b> <b>Year of Installation:</b> <b>Corrosion Protection:</b> <b>Capacity:</b> <b>Tank Fuel Type:</b>		Active 1990  9000 Liquid Fuel Single Wall UST - Diesel		
<a href="#">357</a>	6 of 12	219.4	PEEL ICE & FUEL INC 64 NELSON ST W BRAMPTON ON L6X 1C5	FSTH
<b>License Issue Date:</b> <b>Tank Status:</b> <b>Tank Status As Of:</b> <b>Operation Type:</b> <b>Facility Type:</b>		11/26/1990 Licensed December 2008 Private Fuel Outlet Gasoline Station - Self Serve		
<b>--Details--</b>				
<b>Status:</b> <b>Year of Installation:</b> <b>Corrosion Protection:</b> <b>Capacity:</b> <b>Tank Fuel Type:</b>		Active 1990  9000 Liquid Fuel Single Wall UST - Diesel		
<a href="#">357</a>	7 of 12	219.4	PEEL ICE & FUEL INC 64 NELSON ST W BRAMPTON ON	EXP
<b>Instance No:</b> <b>Instance ID:</b> <b>Instance Type:</b> <b>Description:</b> <b>Status:</b> <b>TSSA Program Area:</b> <b>Maximum Hazard Rank:</b> <b>Facility Type:</b> <b>Expired Date:</b>		10449999 17057 FS Highway Tank - Gas/Diesel FS HIGHWAY TANK - GASOLINE/DIESEL EXPIRED		

Map Key	Number of Records	Elevation (m)	Site	DB
<a href="#">357</a>	8 of 12	219.4	PEEL ICE & FUEL INC 64 NELSON ST W BRAMPTON ON	EXP
<p>Instance No: 10451493  Instance ID: 17827  Instance Type: FS Highway Tank - Gas/Diesel  Description: FS HIGHWAY TANK - GASOLINE/DIESEL  Status: EXPIRED  TSSA Program Area:  Maximum Hazard Rank:  Facility Type:  Expired Date:</p>				
<a href="#">357</a>	9 of 12	219.4	PEEL ICE & FUEL INC 64 NELSON ST W BRAMPTON ON	EXP
<p>Instance No: 10450002  Instance ID: 17654  Instance Type: FS Highway Tank - Gas/Diesel  Description: FS HIGHWAY TANK - GASOLINE/DIESEL  Status: EXPIRED  TSSA Program Area:  Maximum Hazard Rank:  Facility Type:  Expired Date:</p>				
<a href="#">357</a>	10 of 12	219.4	LIONEL CORE 64 NELSON ST W BRAMPTON ON L6X 1C5	FST
<p>Instance No: 11219793  Cont Name:  Instance Type: FS Liquid Fuel Tank  Fuel Type: Gasoline  Status: Active  Capacity: 4546  Tank Material: Steel  Corrosion Protection: Impressed Current  Tank Type: Single Wall UST  Install Year: 9999  Parent Facility Type: Fuels Safety Private Fuel Outlet - Self Serve  Facility Type: FS Liquid Fuel Tank</p>				
<a href="#">357</a>	11 of 12	219.4	PEEL ICE & FUEL INC 64 NELSON ST W BRAMPTON ON L6X 1C5	FST
<p>Instance No: 10599425  Cont Name:  Instance Type: FS Liquid Fuel Tank  Fuel Type: Diesel  Status: Active  Capacity: 9000  Tank Material: Fiberglass (FRP)  Corrosion Protection: Fiberglass</p>				

Map Key	Number of Records	Elevation (m)	Site	DB
<b>Tank Type:</b>		Single Wall UST		
<b>Install Year:</b>		1990		
<b>Parent Facility Type:</b>		Fuels Safety Private Fuel Outlet - Self Serve		
<b>Facility Type:</b>		FS Liquid Fuel Tank		
<a href="#">357</a>	12 of 12	219.4	<b>PEEL ICE &amp; FUEL 64 NELSON ST W BRAMPTON ON L6X1C5</b>	<b>RST</b>
<b>Headcode:</b>		00426100		
<b>Headcode Desc:</b>		DIESEL FUEL		
<b>Phone:</b>		9054516275		
<b>List Name:</b>				
<b>Description:</b>				
<a href="#">358</a>	1 of 2	214.9	<b>Web Networks 100 Queen St W Brampton ON L6X 1A4</b>	<b>SCT</b>
<b>Established:</b>				
<b>Plant Size (ft²):</b>				
<b>Employment:</b>				
<b>--Details--</b>				
<b>Description:</b>		Computer Systems Design and Related Services		
<b>SIC/NAICS Code:</b>		541510		
<b>Description:</b>		Data Processing, Hosting, and Related Services		
<b>SIC/NAICS Code:</b>		518210		
<b>Description:</b>		Directory and Mailing List Publishers		
<b>SIC/NAICS Code:</b>		511140		
<b>Description:</b>		Computer Systems Design and Related Services		
<b>SIC/NAICS Code:</b>		541510		
<a href="#">358</a>	2 of 2	214.9	<b>100 Queen Street West Brampton ON L6X 1A4</b>	<b>EHS</b>
<b>Order No:</b>		20191006019		<b>Nearest Intersection:</b>
<b>Status:</b>		C		<b>Municipality:</b>
<b>Report Type:</b>		Standard Report		<b>Client Prov/State:</b>
<b>Report Date:</b>		11-OCT-19		BC
<b>Date Received:</b>		06-OCT-19		<b>Search Radius (km):</b>
<b>Previous Site Name:</b>				.25
<b>Lot/Building Size:</b>				<b>X:</b>
<b>Additional Info Ordered:</b>		Fire Insur. Maps and/or Site Plans; Aerial Photos		-79.762308
				<b>Y:</b>
				43.684084
<a href="#">359</a>	1 of 1	210.9	<b>Vesuvio Ristorante&lt;UNOFFICIAL&gt; 91 George St Brampton ON</b>	<b>SPL</b>
<b>Ref No:</b>		0033-A84G6W		<b>Discharger Report:</b>
<b>Site No:</b>		NA		<b>Material Group:</b>
<b>Incident Dt:</b>		2016/03/16		<b>Health/Env Conseq:</b>
<b>Year:</b>				<b>Client Type:</b>
<b>Incident Cause:</b>				<b>Sector Type:</b>
				Municipal Sewage



<b>Map Key</b>	<b>Number of Records</b>	<b>Elevation (m)</b>	<b>Site</b>	<b>DB</b>
<b>Municipality:</b>		Chinguacousy Township		
<b>Current Municipality:</b>		Brampton City		
<b>RM:</b>		Peel Region		
<b>Facility:</b>		Dump		
<b>Date Active:</b>		1930s-40s		
<b>Date Begun:</b>				
<b>Date Complete:</b>		1940		
<b>Area (Ha):</b>				
<b>Landfill Type:</b>				
<b>Group Name:</b>		Etobicoke Creek		
<b>Operated By:</b>				
<b>Serial:</b>		MOEE 7028		
<b>NTS:</b>		30M12		
<b>Diameter (m):</b>				

**Historical Summary:**

Centre St & Centennial Park Landfill The MOEE has identified a closed waste disposal site (serial MOEE 7028) at this location. It is described as Chinguacousy Con 1 EHS pt lot 4-5 mid ([Ontario Ministry of the Environment [1994] Waste disposal site inventory, [Toronto]: Ontario Environment, 1994., i, 196 p. : maps. ISBN 0772984093 : 115). 1951 NTS Map 30M13W The MOEE datapoint plots out to an area of open space, but Etobicoke Creek does not flow here. No dump is shown. 1964 NTS Map 30M13W The MOEE datapoint plots out to an area of open space, east of the position of Etobicoke Creek. No dump is shown. 1971 Air Photos The MOEE datapoint broadly coincides with part of an area of recent but inactive ground disturbance under the baseball diamond in Centennial Park on the 1971 air photography (YUML: 1971 Air Photos FL 4329 Roll 52 #42). 1985 NTS Map 30M12 The MOEE datapoint plots out to an area of parkland south of CNR, east of Etobicoke Creek. No dump is marked. 1996 MapArt The MOEE datapoint appears to plot out to a position in Centennial Park, Brampton, west of the line of Centre St South ([1996] MapArt Corporation, Golden Horseshoe Atlas, 1996 Edition, ISBN 1-55198-384-2). Working conclusion: This site has been identified by the MOEE as a closed waste disposal site. Evidence reviewed here confirms that some form of dump site is plausible for the period before 1971.

**Waste Type:**

**UTM X Nad 27:** 600475  
**UTM Y Nad 27:** 4837875  
**UTM Zone:** 17

<a href="#">361</a>	1 of 2	221.4	<b>R.M. OF PEEL JOHN ST/TRUEMAN ST. BRAMPTON ON</b>	<b>CA</b>
<b>Certificate #:</b>		3-0275-98-		
<b>Application Year:</b>		98		
<b>Issue Date:</b>		3/25/1998		
<b>Approval Type:</b>		Municipal sewage		
<b>Status:</b>		Approved		
<b>Application Type:</b>				
<b>Client Name:</b>				
<b>Client Address:</b>				
<b>Client City:</b>				
<b>Client Postal Code:</b>				
<b>Project Description:</b>				
<b>Contaminants:</b>				
<b>Emission Control:</b>				

<a href="#">361</a>	2 of 2	221.4	<b>R.M. OF PEEL JOHN ST/TRUEMAN ST. BRAMPTON ON</b>	<b>CA</b>
<b>Certificate #:</b>		7-0171-98-		
<b>Application Year:</b>		98		
<b>Issue Date:</b>		3/25/1998		
<b>Approval Type:</b>		Municipal water		
<b>Status:</b>		Approved		
<b>Application Type:</b>				
<b>Client Name:</b>				

**Client Address:**  
**Client City:**  
**Client Postal Code:**  
**Project Description:**  
**Contaminants:**  
**Emission Control:**

[362](#)      1 of 1      218.0      **BRAMPTON ON**      [WWIS](#)

<b>Well ID:</b>	7196666	<b>Data Entry Status:</b>	
<b>Construction Date:</b>		<b>Data Src:</b>	
<b>Primary Water Use:</b>	Monitoring	<b>Date Received:</b>	2/4/2013
<b>Sec. Water Use:</b>		<b>Selected Flag:</b>	Yes
<b>Final Well Status:</b>	Observation Wells	<b>Abandonment Rec:</b>	
<b>Water Type:</b>		<b>Contractor:</b>	7501
<b>Casing Material:</b>		<b>Form Version:</b>	7
<b>Audit No:</b>	Z157416	<b>Owner:</b>	
<b>Tag:</b>	A130834	<b>Street Name:</b>	WILLIAMS PKWY HWY 10. MAIN ST.
<b>Construction Method:</b>		<b>County:</b>	PEEL
<b>Elevation (m):</b>		<b>Municipality:</b>	BRAMPTON CITY (CHINGUACOUSY)
<b>Elevation Reliability:</b>		<b>Site Info:</b>	
<b>Depth to Bedrock:</b>		<b>Lot:</b>	
<b>Well Depth:</b>		<b>Concession:</b>	
<b>Overburden/Bedrock:</b>		<b>Concession Name:</b>	
<b>Pump Rate:</b>		<b>Easting NAD83:</b>	
<b>Static Water Level:</b>		<b>Northing NAD83:</b>	
<b>Flowing (Y/N):</b>		<b>Zone:</b>	
<b>Flow Rate:</b>		<b>UTM Reliability:</b>	
<b>Clear/Cloudy:</b>			

**Bore Hole Information**

<b>Bore Hole ID:</b>	1004249664	<b>Elevation:</b>	221.919525
<b>DP2BR:</b>		<b>Elevrc:</b>	
<b>Spatial Status:</b>		<b>Zone:</b>	17
<b>Code OB:</b>		<b>East83:</b>	598590
<b>Code OB Desc:</b>		<b>North83:</b>	4839220
<b>Open Hole:</b>		<b>Org CS:</b>	UTM83
<b>Cluster Kind:</b>		<b>UTMRC:</b>	4
<b>Date Completed:</b>	1/16/2013	<b>UTMRC Desc:</b>	margin of error : 30 m - 100 m
<b>Remarks:</b>		<b>Location Method:</b>	wwr
<b>Elevrc Desc:</b>			
<b>Location Source Date:</b>			
<b>Improvement Location Source:</b>			
<b>Improvement Location Method:</b>			
<b>Source Revision Comment:</b>			
<b>Supplier Comment:</b>			

**Overburden and Bedrock**  
**Materials Interval**

<b>Formation ID:</b>	1004757337
<b>Layer:</b>	1
<b>Color:</b>	6
<b>General Color:</b>	BROWN
<b>Mat1:</b>	28
<b>Most Common Material:</b>	SAND
<b>Mat2:</b>	06
<b>Other Materials:</b>	SILT
<b>Mat3:</b>	77
<b>Other Materials:</b>	LOOSE

<b>Map Key</b>	<b>Number of Records</b>	<b>Elevation (m)</b>	<b>Site</b>	<b>DB</b>
<b>Formation Top Depth:</b>		0		
<b>Formation End Depth:</b>		6		
<b>Formation End Depth UOM:</b>		ft		
<b><u>Overburden and Bedrock</u></b>				
<b><u>Materials Interval</u></b>				
<b>Formation ID:</b>		1004757339		
<b>Layer:</b>		2		
<b>Color:</b>		7		
<b>General Color:</b>		RED		
<b>Mat1:</b>		06		
<b>Most Common Material:</b>		SILT		
<b>Mat2:</b>		05		
<b>Other Materials:</b>		CLAY		
<b>Mat3:</b>		28		
<b>Other Materials:</b>		SAND		
<b>Formation Top Depth:</b>		6		
<b>Formation End Depth:</b>		23		
<b>Formation End Depth UOM:</b>		ft		
<b><u>Overburden and Bedrock</u></b>				
<b><u>Materials Interval</u></b>				
<b>Formation ID:</b>		1004757340		
<b>Layer:</b>		3		
<b>Color:</b>		7		
<b>General Color:</b>		RED		
<b>Mat1:</b>		17		
<b>Most Common Material:</b>		SHALE		
<b>Mat2:</b>				
<b>Other Materials:</b>				
<b>Mat3:</b>		73		
<b>Other Materials:</b>		HARD		
<b>Formation Top Depth:</b>		23		
<b>Formation End Depth:</b>		25		
<b>Formation End Depth UOM:</b>		ft		
<b><u>Annular Space/Abandonment</u></b>				
<b><u>Sealing Record</u></b>				
<b>Plug ID:</b>		1004757355		
<b>Layer:</b>		1		
<b>Plug From:</b>		0		
<b>Plug To:</b>		13		
<b>Plug Depth UOM:</b>		ft		
<b><u>Method of Construction &amp; Well</u></b>				
<b><u>Use</u></b>				
<b>Method Construction ID:</b>				
<b>Method Construction Code:</b>		2		
<b>Method Construction:</b>		Rotary (Convent.)		
<b>Other Method Construction:</b>				
<b><u>Pipe Information</u></b>				
<b>Pipe ID:</b>		1004757334		
<b>Casing No:</b>		0		
<b>Comment:</b>				
<b>Alt Name:</b>				

**Construction Record - Casing**

**Casing ID:** 1004757346  
**Layer:** 1  
**Material:** 5  
**Open Hole or Material:** PLASTIC  
**Depth From:** 0  
**Depth To:** 15  
**Casing Diameter:** 2  
**Casing Diameter UOM:** inch  
**Casing Depth UOM:** ft

**Construction Record - Screen**

**Screen ID:** 1004757348  
**Layer:** 1  
**Slot:** 16  
**Screen Top Depth:** 15  
**Screen End Depth:** 25  
**Screen Material:** 5  
**Screen Depth UOM:** ft  
**Screen Diameter UOM:** inch  
**Screen Diameter:** 2

**Hole Diameter**

**Hole ID:** 1004757342  
**Diameter:** 8  
**Depth From:** 0  
**Depth To:** 25  
**Hole Depth UOM:** ft  
**Hole Diameter UOM:** inch

363      1 of 1      218.5      **Brampton ON**      WWIS

<p> <b>Well ID:</b> 7312121  <b>Construction Date:</b>  <b>Primary Water Use:</b> Monitoring  <b>Sec. Water Use:</b>  <b>Final Well Status:</b> Observation Wells  <b>Water Type:</b>  <b>Casing Material:</b>  <b>Audit No:</b> Z277228  <b>Tag:</b> A241125  <b>Construction Method:</b>  <b>Elevation (m):</b>  <b>Elevation Reliability:</b>  <b>Depth to Bedrock:</b>  <b>Well Depth:</b>  <b>Overburden/Bedrock:</b>  <b>Pump Rate:</b>  <b>Static Water Level:</b>  <b>Flowing (Y/N):</b>  <b>Flow Rate:</b>  <b>Clear/Cloudy:</b> </p>	<p> <b>Data Entry Status:</b>  <b>Data Src:</b>  <b>Date Received:</b> 6/7/2018  <b>Selected Flag:</b> Yes  <b>Abandonment Rec:</b>  <b>Contractor:</b> 7472  <b>Form Version:</b> 7  <b>Owner:</b>  <b>Street Name:</b> WILLIAMS PARKWAY  <b>County:</b> PEEL  <b>Municipality:</b> BRAMPTON CITY (CHINGUACOUSY)  <b>Site Info:</b>  <b>Lot:</b>  <b>Concession:</b>  <b>Concession Name:</b>  <b>Easting NAD83:</b>  <b>Northing NAD83:</b>  <b>Zone:</b>  <b>UTM Reliability:</b> </p>
--	---

**Bore Hole Information**

**Bore Hole ID:** 1007086490      **Elevation:**



Map Key	Number of Records	Elevation (m)	Site	DB
---------	-------------------	---------------	------	----

<b>DP2BR:</b>				
<b>Spatial Status:</b>				
<b>Code OB:</b>				
<b>Code OB Desc:</b>				
<b>Open Hole:</b>				
<b>Cluster Kind:</b>				
<b>Date Completed:</b>	1/20/2018			
<b>Remarks:</b>				
<b>Elevrc Desc:</b>				
<b>Location Source Date:</b>				
<b>Improvement Location Source:</b>				
<b>Improvement Location Method:</b>				
<b>Source Revision Comment:</b>				
<b>Supplier Comment:</b>				

**Overburden and Bedrock**

**Materials Interval**

<b>Formation ID:</b>	1007173268
<b>Layer:</b>	2
<b>Color:</b>	6
<b>General Color:</b>	BROWN
<b>Mat1:</b>	28
<b>Most Common Material:</b>	SAND
<b>Mat2:</b>	06
<b>Other Materials:</b>	SILT
<b>Mat3:</b>	77
<b>Other Materials:</b>	LOOSE
<b>Formation Top Depth:</b>	1
<b>Formation End Depth:</b>	6
<b>Formation End Depth UOM:</b>	ft

**Overburden and Bedrock**

**Materials Interval**

<b>Formation ID:</b>	1007173270
<b>Layer:</b>	4
<b>Color:</b>	7
<b>General Color:</b>	RED
<b>Mat1:</b>	17
<b>Most Common Material:</b>	SHALE
<b>Mat2:</b>	
<b>Other Materials:</b>	
<b>Mat3:</b>	73
<b>Other Materials:</b>	HARD
<b>Formation Top Depth:</b>	27
<b>Formation End Depth:</b>	41
<b>Formation End Depth UOM:</b>	ft

**Overburden and Bedrock**

**Materials Interval**

<b>Formation ID:</b>	1007173269
<b>Layer:</b>	3
<b>Color:</b>	7
<b>General Color:</b>	RED
<b>Mat1:</b>	06
<b>Most Common Material:</b>	SILT
<b>Mat2:</b>	28
<b>Other Materials:</b>	SAND
<b>Mat3:</b>	77
<b>Other Materials:</b>	LOOSE
<b>Formation Top Depth:</b>	6

<b>Map Key</b>	<b>Number of Records</b>	<b>Elevation (m)</b>	<b>Site</b>	<b>DB</b>
<b>Formation End Depth:</b>		27		
<b>Formation End Depth UOM:</b>		ft		
<b><u>Overburden and Bedrock Materials Interval</u></b>				
<b>Formation ID:</b>		1007173267		
<b>Layer:</b>		1		
<b>Color:</b>		2		
<b>General Color:</b>		GREY		
<b>Mat1:</b>		27		
<b>Most Common Material:</b>		OTHER		
<b>Mat2:</b>				
<b>Other Materials:</b>				
<b>Mat3:</b>		73		
<b>Other Materials:</b>		HARD		
<b>Formation Top Depth:</b>		0		
<b>Formation End Depth:</b>		1		
<b>Formation End Depth UOM:</b>		ft		
<b><u>Annular Space/Abandonment Sealing Record</u></b>				
<b>Plug ID:</b>		1007173279		
<b>Layer:</b>		2		
<b>Plug From:</b>		30		
<b>Plug To:</b>		41		
<b>Plug Depth UOM:</b>		ft		
<b><u>Annular Space/Abandonment Sealing Record</u></b>				
<b>Plug ID:</b>		1007173278		
<b>Layer:</b>		1		
<b>Plug From:</b>		0		
<b>Plug To:</b>		30		
<b>Plug Depth UOM:</b>		ft		
<b><u>Method of Construction &amp; Well Use</u></b>				
<b>Method Construction ID:</b>				
<b>Method Construction Code:</b>		6		
<b>Method Construction:</b>		Boring		
<b>Other Method Construction:</b>		DIAMOND		
<b><u>Pipe Information</u></b>				
<b>Pipe ID:</b>		1007173266		
<b>Casing No:</b>		0		
<b>Comment:</b>				
<b>Alt Name:</b>				
<b><u>Construction Record - Casing</u></b>				
<b>Casing ID:</b>		1007173274		
<b>Layer:</b>		1		
<b>Material:</b>		5		
<b>Open Hole or Material:</b>		PLASTIC		
<b>Depth From:</b>		0		

**Depth To:** 31  
**Casing Diameter:** 2  
**Casing Diameter UOM:** inch  
**Casing Depth UOM:** ft

**Construction Record - Screen**

**Screen ID:** 1007173275  
**Layer:** 1  
**Slot:** 10  
**Screen Top Depth:** 31  
**Screen End Depth:** 41  
**Screen Material:** 5  
**Screen Depth UOM:** ft  
**Screen Diameter UOM:** inch  
**Screen Diameter:** 2.5

**Hole Diameter**

**Hole ID:** 1007173271  
**Diameter:** 7.5  
**Depth From:** 0  
**Depth To:** 20  
**Hole Depth UOM:** ft  
**Hole Diameter UOM:** inch

**Hole Diameter**

**Hole ID:** 1007173272  
**Diameter:** 3.8  
**Depth From:** 20  
**Depth To:** 41  
**Hole Depth UOM:** ft  
**Hole Diameter UOM:** inch

[364](#)

1 of 1

218.8

**UNKNOWN**  
**WILLIAMS PARKWAY ON ETOBICOKE CREEK**  
**BRAMPTON CITY ON**

[SPL](#)

**Ref No:** 16227  
**Site No:**  
**Incident Dt:** 3/24/1989  
**Year:**  
**Incident Cause:** UNKNOWN  
**Incident Event:**  
**Contaminant Code:**  
**Contaminant Name:**  
**Contaminant Limit 1:**  
**Contam Limit Freq 1:**  
**Contaminant UN No 1:**  
**Environment Impact:**  
**Nature of Impact:**  
**Receiving Medium:** WATER  
**Receiving Env:**  
**MOE Response:**  
**Dt MOE Arvl on Scn:**  
**MOE Reported Dt:** 3/24/1989  
**Dt Document Closed:**  
**Incident Reason:** UNKNOWN  
**Site Name:**  
**Site County/District:**  
**Site Geo Ref Meth:**

**Discharger Report:**  
**Material Group:**  
**Health/Env Conseq:**  
**Client Type:**  
**Sector Type:**  
**Agency Involved:**  
**Nearest Watercourse:**  
**Site Address:**  
**Site District Office:**  
**Site Postal Code:**  
**Site Region:**  
**Site Municipality:** 21101  
**Site Lot:**  
**Site Conc:**  
**Northing:**  
**Easting:** MOE, PEEL REGION  
**Site Geo Ref Accu:**  
**Site Map Datum:**  
**SAC Action Class:**  
**Source Type:**

**Incident Summary:** OIL SHEEN ON ETOBICOKE CREEK  
**Contaminant Qty:**

<a href="#">365</a>	1 of 1	220.8	ON		<a href="#">BORE</a>
---------------------	--------	-------	----	--	----------------------

<p><b>Borehole ID:</b> 638947  <b>OGF ID:</b> 215539344  <b>Status:</b>  <b>Type:</b> Borehole  <b>Use:</b> Geotechnical/Geological Investigation  <b>Completion Date:</b> MAR-1970  <b>Static Water Level:</b>  <b>Primary Water Use:</b> Not Used  <b>Sec. Water Use:</b>  <b>Total Depth m:</b> 5  <b>Depth Ref:</b> Ground Surface  <b>Depth Elev:</b>  <b>Drill Method:</b> Power auger  <b>Orig Ground Elev m:</b> 223  <b>Elev Reliabil Note:</b>  <b>DEM Ground Elev m:</b> 222  <b>Concession:</b>  <b>Location D:</b>  <b>Survey D:</b>  <b>Comments:</b></p>	<p><b>Inclin FLG:</b> No  <b>SP Status:</b> Initial Entry  <b>Surv Elev:</b> No  <b>Piezometer:</b> No  <b>Primary Name:</b>  <b>Municipality:</b>  <b>Lot:</b>  <b>Township:</b>  <b>Latitude DD:</b> 43.692008  <b>Longitude DD:</b> -79.751618  <b>UTM Zone:</b> 17  <b>Easting:</b> 600605  <b>Northing:</b> 4838423  <b>Location Accuracy:</b>  <b>Accuracy:</b> Not Applicable</p>
---	--

**Borehole Geology Stratum**

<p><b>Geology Stratum ID:</b> 218486483  <b>Top Depth:</b> 0  <b>Bottom Depth:</b> 5  <b>Material Color:</b> Brown  <b>Material 1:</b> Till  <b>Material 2:</b> Clay  <b>Material 3:</b> Silt  <b>Material 4:</b> Sand  <b>Gsc Material Description:</b>  <b>Stratum Description:</b></p>	<p><b>Mat Consistency:</b> Hard  <b>Material Moisture:</b>  <b>Material Texture:</b>  <b>Non Geo Mat Type:</b>  <b>Geologic Formation:</b>  <b>Geologic Group:</b>  <b>Geologic Period:</b>  <b>Depositional Gen:</b> glacial</p> <p>TILL,CLAY,SILT,SAND.BROWN,GREY,GLACIAL,HARD, AGE GLACIAL. 00000070 **Note: Many records provided by the department have a truncated [Stratum Description] field.</p>
---	---

**Source**

<p><b>Source Type:</b> Data Survey  <b>Source Orig:</b> Geological Survey of Canada  <b>Source Date:</b> 1956-1972  <b>Confidence:</b> H  <b>Observatio:</b>  <b>Source Name:</b> Urban Geology Automated Information System (UGAIS)  <b>Source Details:</b> File: TOR1B.txt RecordID: 069100 NTS_Sheet: 30M12F  <b>Confiden 1:</b> Logged by professional. Exact and complete description of material and properties.</p>	<p><b>Source Appl:</b> Spatial/Tabular  <b>Source Iden:</b> 1  <b>Scale or Res:</b> Varies  <b>Horizontal:</b> NAD27  <b>Verticalda:</b> Mean Average Sea Level</p>
--	---

**Source List**

<p><b>Source Identifier:</b> 1  <b>Source Type:</b> Data Survey  <b>Source Date:</b> 1956-1972  <b>Scale or Resolution:</b> Varies  <b>Source Name:</b> Urban Geology Automated Information System (UGAIS)  <b>Source Originators:</b> Geological Survey of Canada</p>	<p><b>Horizontal Datum:</b> NAD27  <b>Vertical Datum:</b> Mean Average Sea Level  <b>Projection Name:</b> Universal Transverse Mercator</p>
--	---

Map Key	Number of Records	Elevation (m)	Site	DB
<a href="#">366</a>	1 of 1	213.8	<b>Locksmiths &amp; Safemen Security</b> 97 Queen St W Brampton ON L6Y 1M2	SCT
<b>Established:</b>		01-SEP-70		
<b>Plant Size (ft²):</b>				
<b>Employment:</b>				
<b>--Details--</b>				
<b>Description:</b>		Hardware Wholesaler-Distributors		
<b>SIC/NAICS Code:</b>		416330		
<b>Description:</b>		Electrical Wiring and Construction Supplies Wholesaler-Distributors		
<b>SIC/NAICS Code:</b>		416110		
<b>Description:</b>		Locksmiths		
<b>SIC/NAICS Code:</b>		561622		
<b>Description:</b>		Electronic Components, Navigational and Communications Equipment and Supplies Wholesaler-Distributors		
<b>SIC/NAICS Code:</b>		417320		
<a href="#">367</a>	1 of 1	223.9	<b>Rosedale Dental Care</b> 55 Kennedy Road North Brampton ON L6V 1X6	GEN
<b>Generator No:</b>		ON9218788	<b>PO Box No:</b>	
<b>Status:</b>			<b>Country:</b>	
<b>Approval Years:</b>		06	<b>Choice of Contact:</b>	
<b>Contam. Facility:</b>			<b>Co Admin:</b>	
<b>MHSW Facility:</b>			<b>Phone No Admin:</b>	
<b>SIC Code:</b>		621210		
<b>SIC Description:</b>		Offices of Dentists		
<b>Detail(s)</b>				
<b>Waste Class:</b>		122		
<b>Waste Class Desc:</b>		ALKALINE WASTES - OTHER METALS		
<a href="#">368</a>	1 of 1	222.8	<b>COLONY LINCOLN MERCURY SALES LTD.</b> 200 QUEEN STREET EAST BRAMPTON CITY ON L6V 1B7	CA
<b>Certificate #:</b>		8-3114-94-		
<b>Application Year:</b>		94		
<b>Issue Date:</b>		3/29/1994		
<b>Approval Type:</b>		Industrial air		
<b>Status:</b>		Approved		
<b>Application Type:</b>				
<b>Client Name:</b>				
<b>Client Address:</b>				
<b>Client City:</b>				
<b>Client Postal Code:</b>				
<b>Project Description:</b>		WASTE OIL FURNACE MODEL GV-2000X		
<b>Contaminants:</b>		Sulphur Dioxide, Nitrogen Oxides, Zinc, Benzo(A) Pyrene		
<b>Emission Control:</b>				
<a href="#">369</a>	1 of 1	222.6	<b>BRAMPTON ON</b>	WWIS

<b>Well ID:</b>	7257167	<b>Data Entry Status:</b>	
<b>Construction Date:</b>		<b>Data Src:</b>	
<b>Primary Water Use:</b>	Monitoring and Test Hole	<b>Date Received:</b>	2/2/2016
<b>Sec. Water Use:</b>	0	<b>Selected Flag:</b>	Yes
<b>Final Well Status:</b>	Observation Wells	<b>Abandonment Rec:</b>	
<b>Water Type:</b>		<b>Contractor:</b>	7282
<b>Casing Material:</b>		<b>Form Version:</b>	7
<b>Audit No:</b>	Z210704	<b>Owner:</b>	
<b>Tag:</b>	A189010	<b>Street Name:</b>	WILLIAMS PARKWAY
<b>Construction Method:</b>		<b>County:</b>	PEEL
<b>Elevation (m):</b>		<b>Municipality:</b>	BRAMPTON CITY (CHINGUACOUSY)
<b>Elevation Reliability:</b>		<b>Site Info:</b>	
<b>Depth to Bedrock:</b>		<b>Lot:</b>	
<b>Well Depth:</b>		<b>Concession:</b>	
<b>Overburden/Bedrock:</b>		<b>Concession Name:</b>	
<b>Pump Rate:</b>		<b>Easting NAD83:</b>	
<b>Static Water Level:</b>		<b>Northing NAD83:</b>	
<b>Flowing (Y/N):</b>		<b>Zone:</b>	
<b>Flow Rate:</b>		<b>UTM Reliability:</b>	
<b>Clear/Cloudy:</b>			

**Bore Hole Information**

<b>Bore Hole ID:</b>	1005877487	<b>Elevation:</b>	224.058776
<b>DP2BR:</b>		<b>Elevrc:</b>	
<b>Spatial Status:</b>		<b>Zone:</b>	17
<b>Code OB:</b>		<b>East83:</b>	598493
<b>Code OB Desc:</b>		<b>North83:</b>	4839084
<b>Open Hole:</b>		<b>Org CS:</b>	UTM83
<b>Cluster Kind:</b>		<b>UTMRC:</b>	4
<b>Date Completed:</b>	9/1/2015	<b>UTMRC Desc:</b>	margin of error : 30 m - 100 m
<b>Remarks:</b>		<b>Location Method:</b>	wwr
<b>Elevrc Desc:</b>			
<b>Location Source Date:</b>			
<b>Improvement Location Source:</b>			
<b>Improvement Location Method:</b>			
<b>Source Revision Comment:</b>			
<b>Supplier Comment:</b>			

**Overburden and Bedrock**

**Materials Interval**

<b>Formation ID:</b>	1005930006
<b>Layer:</b>	2
<b>Color:</b>	6
<b>General Color:</b>	BROWN
<b>Mat1:</b>	06
<b>Most Common Material:</b>	SILT
<b>Mat2:</b>	28
<b>Other Materials:</b>	SAND
<b>Mat3:</b>	34
<b>Other Materials:</b>	TILL
<b>Formation Top Depth:</b>	10
<b>Formation End Depth:</b>	16
<b>Formation End Depth UOM:</b>	ft

**Overburden and Bedrock**

**Materials Interval**

<b>Formation ID:</b>	1005930005
<b>Layer:</b>	1
<b>Color:</b>	6

<b>Map Key</b>	<b>Number of Records</b>	<b>Elevation (m)</b>	<b>Site</b>	<b>DB</b>
<hr/>				
<b>General Color:</b>		BROWN		
<b>Mat1:</b>		06		
<b>Most Common Material:</b>		SILT		
<b>Mat2:</b>				
<b>Other Materials:</b>				
<b>Mat3:</b>		01		
<b>Other Materials:</b>		FILL		
<b>Formation Top Depth:</b>		0		
<b>Formation End Depth:</b>		10		
<b>Formation End Depth UOM:</b>		ft		
<b><u>Overburden and Bedrock Materials Interval</u></b>				
<b>Formation ID:</b>		1005930007		
<b>Layer:</b>		3		
<b>Color:</b>		7		
<b>General Color:</b>		RED		
<b>Mat1:</b>		17		
<b>Most Common Material:</b>		SHALE		
<b>Mat2:</b>		15		
<b>Other Materials:</b>		LIMESTONE		
<b>Mat3:</b>				
<b>Other Materials:</b>				
<b>Formation Top Depth:</b>		16		
<b>Formation End Depth:</b>		74		
<b>Formation End Depth UOM:</b>		ft		
<b><u>Annular Space/Abandonment Sealing Record</u></b>				
<b>Plug ID:</b>		1005930018		
<b>Layer:</b>		3		
<b>Plug From:</b>		62		
<b>Plug To:</b>		74		
<b>Plug Depth UOM:</b>		ft		
<b><u>Annular Space/Abandonment Sealing Record</u></b>				
<b>Plug ID:</b>		1005930017		
<b>Layer:</b>		2		
<b>Plug From:</b>		2		
<b>Plug To:</b>		62		
<b>Plug Depth UOM:</b>		ft		
<b><u>Annular Space/Abandonment Sealing Record</u></b>				
<b>Plug ID:</b>		1005930016		
<b>Layer:</b>		1		
<b>Plug From:</b>		0		
<b>Plug To:</b>		2		
<b>Plug Depth UOM:</b>		ft		
<b><u>Method of Construction &amp; Well Use</u></b>				
<b>Method Construction ID:</b>				
<b>Method Construction Code:</b>		7		
<b>Method Construction:</b>		Diamond		

**Other Method Construction:** AUGER

**Pipe Information**

**Pipe ID:** 1005930004  
**Casing No:** 0  
**Comment:**  
**Alt Name:**

**Construction Record - Casing**

**Casing ID:** 1005930011  
**Layer:** 1  
**Material:** 5  
**Open Hole or Material:** PLASTIC  
**Depth From:** 0  
**Depth To:** 64  
**Casing Diameter:** 2  
**Casing Diameter UOM:** inch  
**Casing Depth UOM:** ft

**Construction Record - Screen**

**Screen ID:** 1005930012  
**Layer:** 1  
**Slot:** 10  
**Screen Top Depth:** 64  
**Screen End Depth:** 74  
**Screen Material:** 5  
**Screen Depth UOM:** ft  
**Screen Diameter UOM:** inch  
**Screen Diameter:** 2

**Water Details**

**Water ID:** 1005930010  
**Layer:** 1  
**Kind Code:** 8  
**Kind:** Untested  
**Water Found Depth:** 23  
**Water Found Depth UOM:** ft

**Hole Diameter**

**Hole ID:** 1005930009  
**Diameter:** 4  
**Depth From:** 16  
**Depth To:** 74  
**Hole Depth UOM:** ft  
**Hole Diameter UOM:** m

**Hole Diameter**

**Hole ID:** 1005930008  
**Diameter:** 8  
**Depth From:** 0  
**Depth To:** 16  
**Hole Depth UOM:** ft  
**Hole Diameter UOM:** m

---



Map Key	Number of Records	Elevation (m)	Site	DB
<a href="#">370</a>	1 of 1	221.9	UNKNOWN WILLIAM PKWY & HWY.10, ETOBICOKE CREEK BRAMPTON CITY ON	SPL
<b>Ref No:</b>	15863		<b>Discharger Report:</b>	
<b>Site No:</b>			<b>Material Group:</b>	
<b>Incident Dt:</b>	3/14/1989		<b>Health/Env Conseq:</b>	
<b>Year:</b>			<b>Client Type:</b>	
<b>Incident Cause:</b>	UNKNOWN		<b>Sector Type:</b>	
<b>Incident Event:</b>			<b>Agency Involved:</b>	
<b>Contaminant Code:</b>			<b>Nearest Watercourse:</b>	
<b>Contaminant Name:</b>			<b>Site Address:</b>	
<b>Contaminant Limit 1:</b>			<b>Site District Office:</b>	
<b>Contam Limit Freq 1:</b>			<b>Site Postal Code:</b>	
<b>Contaminant UN No 1:</b>			<b>Site Region:</b>	
<b>Environment Impact:</b>			<b>Site Municipality:</b>	21101
<b>Nature of Impact:</b>			<b>Site Lot:</b>	
<b>Receiving Medium:</b>	WATER		<b>Site Conc:</b>	
<b>Receiving Env:</b>			<b>Northing:</b>	
<b>MOE Response:</b>			<b>Easting:</b>	
<b>Dt MOE Arvl on Scn:</b>			<b>Site Geo Ref Accu:</b>	
<b>MOE Reported Dt:</b>	3/14/1989		<b>Site Map Datum:</b>	
<b>Dt Document Closed:</b>			<b>SAC Action Class:</b>	
<b>Incident Reason:</b>	UNKNOWN		<b>Source Type:</b>	
<b>Site Name:</b>				
<b>Site County/District:</b>				
<b>Site Geo Ref Meth:</b>				
<b>Incident Summary:</b>	CITIZEN -PETROLEUM SEEP- AGE INTO ETOBICOKE CREEK.			
<b>Contaminant Qty:</b>				
<a href="#">371</a>	1 of 9	216.1	Brampton Sportguards 204 118 Queen St W Brampton ON L6X 1A5	SCT
<b>Established:</b>	1998			
<b>Plant Size (ft²):</b>				
<b>Employment:</b>	3			
<b>--Details--</b>				
<b>Description:</b>	Other Rubber Product Manufacturing			
<b>SIC/NAICS Code:</b>	326290			
<a href="#">371</a>	2 of 9	216.1	Brampton Sportguards 204 118 Queen St W Brampton ON L6X 1A5	SCT
<b>Established:</b>	1998			
<b>Plant Size (ft²):</b>				
<b>Employment:</b>				
<b>--Details--</b>				
<b>Description:</b>	Sporting and Athletic Goods Manufacturing			
<b>SIC/NAICS Code:</b>	339920			
<a href="#">371</a>	3 of 9	216.1	DELTA ELEVATOR CO LTD. 118 QUEEN STREET WEST BRAMPTON ON L6X 1A5	GEN

Map Key	Number of Records	Elevation (m)	Site	DB
<b>Generator No:</b> ON4337452 <b>Status:</b> <b>Approval Years:</b> 07,08 <b>Contam. Facility:</b> <b>MHSW Facility:</b> <b>SIC Code:</b> 238291 <b>SIC Description:</b> Elevator and Escalator Installation Contractors			<b>PO Box No:</b> <b>Country:</b> <b>Choice of Contact:</b> <b>Co Admin:</b> <b>Phone No Admin:</b>	
<b><u>Detail(s)</u></b>				
<b>Waste Class:</b> 252 <b>Waste Class Desc:</b> WASTE OILS & LUBRICANTS				
<a href="#">371</a>	4 of 9	216.1	<b>Dr. Huyen Ung Dentistry Professional Corporation 102-118 Queen St. West Brampton ON L6X1A5</b>	<b>GEN</b>
<b>Generator No:</b> ON7820119 <b>Status:</b> <b>Approval Years:</b> 2016 <b>Contam. Facility:</b> No <b>MHSW Facility:</b> No <b>SIC Code:</b> 621210 <b>SIC Description:</b> OFFICES OF DENTISTS			<b>PO Box No:</b> <b>Country:</b> Canada <b>Choice of Contact:</b> CO_OFFICIAL <b>Co Admin:</b> Sabrina Sanchez <b>Phone No Admin:</b> 905-459-8485 Ext.	
<b><u>Detail(s)</u></b>				
<b>Waste Class:</b> 312 <b>Waste Class Desc:</b> PATHOLOGICAL WASTES				
<a href="#">371</a>	5 of 9	216.1	<b>Dr. Huyen Ung Dentistry Professional Corporation 102-118 Queen St. West Brampton ON L6X1A5</b>	<b>GEN</b>
<b>Generator No:</b> ON7820119 <b>Status:</b> <b>Approval Years:</b> 2015 <b>Contam. Facility:</b> No <b>MHSW Facility:</b> No <b>SIC Code:</b> 621210 <b>SIC Description:</b> OFFICES OF DENTISTS			<b>PO Box No:</b> <b>Country:</b> Canada <b>Choice of Contact:</b> CO_OFFICIAL <b>Co Admin:</b> Sabrina Sanchez <b>Phone No Admin:</b> 905-459-8485 Ext.	
<b><u>Detail(s)</u></b>				
<b>Waste Class:</b> 312 <b>Waste Class Desc:</b> PATHOLOGICAL WASTES				
<a href="#">371</a>	6 of 9	216.1	<b>Dr. Huyen Ung Dentistry Professional Corporation 102-118 Queen St. West Brampton ON L6X1A5</b>	<b>GEN</b>
<b>Generator No:</b> ON7820119 <b>Status:</b> Registered <b>Approval Years:</b> As of Dec 2018 <b>Contam. Facility:</b> <b>MHSW Facility:</b> <b>SIC Code:</b> <b>SIC Description:</b>			<b>PO Box No:</b> <b>Country:</b> Canada <b>Choice of Contact:</b> <b>Co Admin:</b> <b>Phone No Admin:</b>	

Map Key	Number of Records	Elevation (m)	Site	DB
<u>Detail(s)</u>				
<b>Waste Class:</b>		312 P		
<b>Waste Class Desc:</b>		Pathological wastes		
<a href="#">371</a>	7 of 9	216.1	<b>Dr. Huyen Ung Dentistry Professional Corporation</b> 102-118 Queen St. West Brampton ON L6X1A5	GEN
<b>Generator No:</b>	ON7820119		<b>PO Box No:</b>	
<b>Status:</b>	Registered		<b>Country:</b>	Canada
<b>Approval Years:</b>	As of Mar 2019		<b>Choice of Contact:</b>	
<b>Contam. Facility:</b>			<b>Co Admin:</b>	
<b>MHSW Facility:</b>			<b>Phone No Admin:</b>	
<b>SIC Code:</b>				
<b>SIC Description:</b>				
<u>Detail(s)</u>				
<b>Waste Class:</b>		312 P		
<b>Waste Class Desc:</b>		Pathological wastes		
<a href="#">371</a>	8 of 9	216.1	<b>Aqua Drugs Limited</b> 118 Queen Street West, Suite 301 Brampton ON L6X 1A5	GEN
<b>Generator No:</b>	ON4588574		<b>PO Box No:</b>	
<b>Status:</b>	Registered		<b>Country:</b>	Canada
<b>Approval Years:</b>	As of Apr 2020		<b>Choice of Contact:</b>	
<b>Contam. Facility:</b>			<b>Co Admin:</b>	
<b>MHSW Facility:</b>			<b>Phone No Admin:</b>	
<b>SIC Code:</b>				
<b>SIC Description:</b>				
<u>Detail(s)</u>				
<b>Waste Class:</b>		312 P		
<b>Waste Class Desc:</b>		Pathological wastes		
<b>Waste Class:</b>		261 A		
<b>Waste Class Desc:</b>		Pharmaceuticals		
<a href="#">371</a>	9 of 9	216.1	<b>Dr Theresa P Allum Dentistry PC</b> 118 Queen St W Ste 102 Brampton ON L6X 1A5	GEN
<b>Generator No:</b>	ON9239048		<b>PO Box No:</b>	
<b>Status:</b>	Registered		<b>Country:</b>	Canada
<b>Approval Years:</b>	As of Apr 2020		<b>Choice of Contact:</b>	
<b>Contam. Facility:</b>			<b>Co Admin:</b>	
<b>MHSW Facility:</b>			<b>Phone No Admin:</b>	
<b>SIC Code:</b>				
<b>SIC Description:</b>				
<u>Detail(s)</u>				
<b>Waste Class:</b>		312 P		
<b>Waste Class Desc:</b>		Pathological wastes		

Map Key	Number of Records	Elevation (m)	Site	DB
<a href="#">372</a>	1 of 1	224.5	Chinguacousy Rd & Queen St. W. Brampton ON	EHS
<b>Order No:</b>	20120816004		<b>Nearest Intersection:</b>	
<b>Status:</b>	C		<b>Municipality:</b>	
<b>Report Type:</b>	Custom Report		<b>Client Prov/State:</b>	ON
<b>Report Date:</b>	24-AUG-12		<b>Search Radius (km):</b>	.25
<b>Date Received:</b>	16-AUG-12		<b>X:</b>	-79.778579
<b>Previous Site Name:</b>			<b>Y:</b>	43.696913
<b>Lot/Building Size:</b>				
<b>Additional Info Ordered:</b>				
<a href="#">373</a>	1 of 1	219.9	53 WEST STREET, BRAMPTON ON	PINC
<b>Incident ID:</b>			<b>Health Impact:</b>	
<b>Incident No:</b>	958214		<b>Environment Impact:</b>	
<b>Type:</b>	FS-Pipeline Incident		<b>Property Damage:</b>	No
<b>Status Code:</b>	Pipeline Damage Reason Est		<b>Service Interrupt:</b>	
<b>Fuel Occurrence Tp:</b>			<b>Enforce Policy:</b>	Yes
<b>Fuel Type:</b>			<b>Public Relation:</b>	
<b>Tank Status:</b>	RC Established		<b>Pipeline System:</b>	
<b>Task No:</b>	4200962		<b>Depth:</b>	
<b>Spills Action Centre:</b>			<b>Pipe Material:</b>	
<b>Method Details:</b>	E-mail		<b>PSIG:</b>	
<b>Fuel Category:</b>	Natural Gas		<b>Attribute Category:</b>	FS-Perform P-line Inc Invest
<b>Date of Occurrence:</b>			<b>Regulator Location:</b>	
<b>Occurrence Start Date:</b>	2012/12/12			
<b>Operation Type:</b>				
<b>Pipeline Type:</b>				
<b>Regulator Type:</b>				
<b>Summary:</b>	53 WEST STREET, BRAMPTON - 1/2" PIPELINE HIT			
<b>Reported By:</b>	jamie.amodeo@enbridge.com			
<b>Affiliation:</b>				
<b>Occurrence Desc:</b>				
<b>Damage Reason:</b>	Excavation practices not sufficient			
<b>Notes:</b>				
<a href="#">374</a>	1 of 6	222.8	FLOWERTOWN CLEANERS & LAUNDERERS 210 QUEEN STREET EAST BRAMPTON ON L6V 1B7	GEN
<b>Generator No:</b>	ON0518400		<b>PO Box No:</b>	
<b>Status:</b>			<b>Country:</b>	
<b>Approval Years:</b>	86,87,88,89		<b>Choice of Contact:</b>	
<b>Contam. Facility:</b>			<b>Co Admin:</b>	
<b>MHSW Facility:</b>			<b>Phone No Admin:</b>	
<b>SIC Code:</b>	9721			
<b>SIC Description:</b>	POWER LAUND./CLEANERS			
<b>Detail(s)</b>				
<b>Waste Class:</b>	241			
<b>Waste Class Desc:</b>	HALOGENATED SOLVENTS			
<a href="#">374</a>	2 of 6	222.8	FLOWERTOWN CLEANERS & LAUNDERERS 210 QUEEN STREET EAST BRAMPTON ON L6V 1B7	GEN

Map Key	Number of Records	Elevation (m)	Site	DB
<b>Generator No:</b>	ON0518400		<b>PO Box No:</b>	
<b>Status:</b>			<b>Country:</b>	
<b>Approval Years:</b>	92,93,97,98		<b>Choice of Contact:</b>	
<b>Contam. Facility:</b>			<b>Co Admin:</b>	
<b>MHSW Facility:</b>			<b>Phone No Admin:</b>	
<b>SIC Code:</b>	9721			
<b>SIC Description:</b>		POWER LAUND./CLEANER		
<b><u>Detail(s)</u></b>				
<b>Waste Class:</b>		241		
<b>Waste Class Desc:</b>		HALOGENATED SOLVENTS		
<a href="#">374</a>	3 of 6	222.8	<b>FLOWERTOWN CLEANERS &amp; LAUNDERERS 15-133 210 QUEEN STREET EAST BRAMPTON ON L6V 1B7</b>	<b>GEN</b>
<b>Generator No:</b>	ON0518400		<b>PO Box No:</b>	
<b>Status:</b>			<b>Country:</b>	
<b>Approval Years:</b>	94,95,96		<b>Choice of Contact:</b>	
<b>Contam. Facility:</b>			<b>Co Admin:</b>	
<b>MHSW Facility:</b>			<b>Phone No Admin:</b>	
<b>SIC Code:</b>	9721			
<b>SIC Description:</b>		POWER LAUND./CLEANER		
<b><u>Detail(s)</u></b>				
<b>Waste Class:</b>		241		
<b>Waste Class Desc:</b>		HALOGENATED SOLVENTS		
<a href="#">374</a>	4 of 6	222.8	<b>FLOWERTOWN CLEANERS AND LAUNDERERS_ 210 QUEEN STREET EAST BRAMPTON ON L6V 1B7</b>	<b>GEN</b>
<b>Generator No:</b>	ON0518400		<b>PO Box No:</b>	
<b>Status:</b>			<b>Country:</b>	
<b>Approval Years:</b>	99,00,01		<b>Choice of Contact:</b>	
<b>Contam. Facility:</b>			<b>Co Admin:</b>	
<b>MHSW Facility:</b>			<b>Phone No Admin:</b>	
<b>SIC Code:</b>	9721			
<b>SIC Description:</b>		POWER LAUND./CLEANERS		
<b><u>Detail(s)</u></b>				
<b>Waste Class:</b>		241		
<b>Waste Class Desc:</b>		HALOGENATED SOLVENTS		
<a href="#">374</a>	5 of 6	222.8	<b>FLOWERTOWN CLEANERS AND LAUNDERERS 210 Queen Street East Brampton ON L6V 1B7</b>	<b>GEN</b>
<b>Generator No:</b>	ON0518400		<b>PO Box No:</b>	
<b>Status:</b>			<b>Country:</b>	
<b>Approval Years:</b>	04		<b>Choice of Contact:</b>	
<b>Contam. Facility:</b>			<b>Co Admin:</b>	
<b>MHSW Facility:</b>			<b>Phone No Admin:</b>	
<b>SIC Code:</b>	812310			
<b>SIC Description:</b>		Coin-Operated Laundries and Dry Cleaners		

Map Key	Number of Records	Elevation (m)	Site	DB
<a href="#">374</a>	6 of 6	222.8	G. Print Ltd. 210 Queen St E Brampton ON L6V 1B7	SCT
<b>Established:</b>		1994		
<b>Plant Size (ft²):</b>				
<b>Employment:</b>				
<b>--Details--</b>				
<b>Description:</b>		Digital Printing		
<b>SIC/NAICS Code:</b>		323115		
<b>Description:</b>		Business Service Centres		
<b>SIC/NAICS Code:</b>		561430		
<a href="#">375</a>	1 of 4	214.7	Brampton Dental Group 103 Queen St W Suite 100 Brampton ON L6Y1M3	GEN
<b>Generator No:</b>		ON5927879	<b>PO Box No:</b>	
<b>Status:</b>			<b>Country:</b> Canada	
<b>Approval Years:</b>		2016	<b>Choice of Contact:</b> CO_OFFICIAL	
<b>Contam. Facility:</b>		No	<b>Co Admin:</b> Liz Couto	
<b>MHSW Facility:</b>		No	<b>Phone No Admin:</b> 905-453-6900 Ext.	
<b>SIC Code:</b>		621210		
<b>SIC Description:</b>		OFFICES OF DENTISTS		
<b>Detail(s)</b>				
<b>Waste Class:</b>		312		
<b>Waste Class Desc:</b>		PATHOLOGICAL WASTES		
<b>Waste Class:</b>		264		
<b>Waste Class Desc:</b>		PHOTOPROCESSING WASTES		
<a href="#">375</a>	2 of 4	214.7	Brampton Dental Group 103 Queen St W Suite 100 Brampton ON L6Y1M3	GEN
<b>Generator No:</b>		ON5927879	<b>PO Box No:</b>	
<b>Status:</b>			<b>Country:</b> Canada	
<b>Approval Years:</b>		2015	<b>Choice of Contact:</b> CO_OFFICIAL	
<b>Contam. Facility:</b>		No	<b>Co Admin:</b> Liz Couto	
<b>MHSW Facility:</b>		No	<b>Phone No Admin:</b> 905-453-6900 Ext.	
<b>SIC Code:</b>		621210		
<b>SIC Description:</b>		OFFICES OF DENTISTS		
<b>Detail(s)</b>				
<b>Waste Class:</b>		264		
<b>Waste Class Desc:</b>		PHOTOPROCESSING WASTES		
<b>Waste Class:</b>		312		
<b>Waste Class Desc:</b>		PATHOLOGICAL WASTES		
<a href="#">375</a>	3 of 4	214.7	Brampton Dental Group 103 Queen St W Suite 100 Brampton ON L6Y1M3	GEN
<b>Generator No:</b>		ON5927879	<b>PO Box No:</b>	

Map Key	Number of Records	Elevation (m)	Site	DB
<b>Status:</b> Registered <b>Approval Years:</b> As of Dec 2018 <b>Contam. Facility:</b> <b>MHSW Facility:</b> <b>SIC Code:</b> <b>SIC Description:</b>				
<b>Country:</b> Canada <b>Choice of Contact:</b> <b>Co Admin:</b> <b>Phone No Admin:</b>				
<b>Detail(s)</b>				
<b>Waste Class:</b> 264 L <b>Waste Class Desc:</b> Photoprocessing wastes				
<b>Waste Class:</b> 312 P <b>Waste Class Desc:</b> Pathological wastes				
<a href="#">375</a>	4 of 4	214.7	<b>Brampton Dental Group 103 Queen St W Suite 100 Brampton ON L6Y1M3</b>	<b>GEN</b>
<b>Generator No:</b> ON5927879 <b>Status:</b> Registered <b>Approval Years:</b> As of Oct 2019 <b>Contam. Facility:</b> <b>MHSW Facility:</b> <b>SIC Code:</b> <b>SIC Description:</b>				
<b>PO Box No:</b> <b>Country:</b> Canada <b>Choice of Contact:</b> <b>Co Admin:</b> <b>Phone No Admin:</b>				
<b>Detail(s)</b>				
<b>Waste Class:</b> 264 L <b>Waste Class Desc:</b> Photoprocessing wastes				
<b>Waste Class:</b> 312 P <b>Waste Class Desc:</b> Pathological wastes				
<a href="#">376</a>	1 of 2	211.0	<b>15 Park Hill Court Brampton ON L6Y 1P6</b>	<b>EHS</b>
<b>Order No:</b> 20180510059 <b>Status:</b> C <b>Report Type:</b> Standard Report <b>Report Date:</b> 14-MAY-18 <b>Date Received:</b> 10-MAY-18 <b>Previous Site Name:</b> <b>Lot/Building Size:</b> <b>Additional Info Ordered:</b> Fire Insur. Maps and/or Site Plans; City Directory				
<b>Nearest Intersection:</b> <b>Municipality:</b> <b>Client Prov/State:</b> ON <b>Search Radius (km):</b> .25 <b>X:</b> -79.760126 <b>Y:</b> 43.684032				
<a href="#">376</a>	2 of 2	211.0	<b>15 Park Hill Court Brampton ON L6Y 1P6</b>	<b>EHS</b>
<b>Order No:</b> 20180531019 <b>Status:</b> C <b>Report Type:</b> Standard Report <b>Report Date:</b> 05-JUN-18 <b>Date Received:</b> 31-MAY-18 <b>Previous Site Name:</b> <b>Lot/Building Size:</b> <b>Additional Info Ordered:</b> Fire Insur. Maps and/or Site Plans				
<b>Nearest Intersection:</b> <b>Municipality:</b> <b>Client Prov/State:</b> ON <b>Search Radius (km):</b> .25 <b>X:</b> -79.760126 <b>Y:</b> 43.684032				

Map Key	Number of Records	Elevation (m)	Site	DB
<a href="#">377</a>	1 of 1	222.8	ON	<a href="#">BORE</a>

**Borehole ID:** 638940  
**OGF ID:** 215539337  
**Status:**  
**Type:** Borehole  
**Use:** Geotechnical/Geological Investigation  
**Completion Date:** DEC-1970  
**Static Water Level:**  
**Primary Water Use:** Not Used  
**Sec. Water Use:**  
**Total Depth m:** 4.7  
**Depth Ref:** Ground Surface  
**Depth Elev:**  
**Drill Method:** Power auger  
**Orig Ground Elev m:** 222  
**Elev Reliabil Note:**  
**DEM Ground Elev m:** 222  
**Concession:**  
**Location D:**  
**Survey D:**  
**Comments:**

**Inclin FLG:** No  
**SP Status:** Initial Entry  
**Surv Elev:** No  
**Piezometer:** No  
**Primary Name:**  
**Municipality:**  
**Lot:**  
**Township:**  
**Latitude DD:** 43.694476  
**Longitude DD:** -79.750885  
**UTM Zone:** 17  
**Easting:** 600660  
**Northing:** 4838698  
**Location Accuracy:**  
**Accuracy:** Not Applicable

#### Borehole Geology Stratum

**Geology Stratum ID:** 218486455  
**Top Depth:** .1  
**Bottom Depth:** .9  
**Material Color:**  
**Material 1:** Fill  
**Material 2:** Sand  
**Material 3:**  
**Material 4:**  
**Gsc Material Description:**  
**Stratum Description:** FILL,SAND-FINE TO MEDIUM. AGE QUATERNARY.

**Mat Consistency:**  
**Material Moisture:**  
**Material Texture:** Fine to Medium  
**Non Geo Mat Type:**  
**Geologic Formation:**  
**Geologic Group:**  
**Geologic Period:** Quaternary  
**Depositional Gen:** fill

**Geology Stratum ID:** 218486456  
**Top Depth:** .9  
**Bottom Depth:** 1.8  
**Material Color:** Grey  
**Material 1:** Clay  
**Material 2:** Silt  
**Material 3:** Organic  
**Material 4:**  
**Gsc Material Description:**  
**Stratum Description:** CLAY,SILT,ORGANIC. GREY,SURFACE,STIFF, AGE POST-GLACIAL.

**Mat Consistency:** Stiff  
**Material Moisture:**  
**Material Texture:**  
**Non Geo Mat Type:**  
**Geologic Formation:**  
**Geologic Group:**  
**Geologic Period:**  
**Depositional Gen:**

**Geology Stratum ID:** 218486457  
**Top Depth:** 1.8  
**Bottom Depth:** 4.3  
**Material Color:** Brown  
**Material 1:** Till  
**Material 2:** Clay  
**Material 3:** Silt  
**Material 4:** Sand  
**Gsc Material Description:**  
**Stratum Description:** TILL,CLAY,SILT,SAND.BROWN,GLACIAL,HARD, AGE GLACIAL.

**Mat Consistency:** Hard  
**Material Moisture:**  
**Material Texture:**  
**Non Geo Mat Type:**  
**Geologic Formation:**  
**Geologic Group:**  
**Geologic Period:**  
**Depositional Gen:** glacial

**Geology Stratum ID:** 218486454  
**Top Depth:** 0  
**Bottom Depth:** .1  
**Material Color:**  
**Material 1:** Fill

**Mat Consistency:**  
**Material Moisture:**  
**Material Texture:**  
**Non Geo Mat Type:**  
**Geologic Formation:**



Map Key	Number of Records	Elevation (m)	Site	DB
---------	-------------------	---------------	------	----

**Material 2:** Asphalt  
**Material 3:**  
**Material 4:**  
**Gsc Material Description:**  
**Stratum Description:** FILL, ASPHALT. AGE QUATERNARY.

**Geologic Group:**  
**Geologic Period:** Quaternary  
**Depositional Gen:** fill

**Geology Stratum ID:** 218486458  
**Top Depth:** 4.3  
**Bottom Depth:** 4.7  
**Material Color:** Red  
**Material 1:** Till  
**Material 2:** Shale  
**Material 3:** Clay  
**Material 4:**  
**Gsc Material Description:**  
**Stratum Description:** TILL, SHALE, CLAY. RED, GLACIAL, AGE GLACIAL. 00003049000280200006009000140190 \*\*Note: Many records provided by the department have a truncated [Stratum Description] field.

**Mat Consistency:**  
**Material Moisture:**  
**Material Texture:**  
**Non Geo Mat Type:**  
**Geologic Formation:**  
**Geologic Group:**  
**Geologic Period:**  
**Depositional Gen:** glacial

**Source**

**Source Type:** Data Survey  
**Source Orig:** Geological Survey of Canada  
**Source Date:** 1956-1972  
**Confidence:** M  
**Observatio:**  
**Source Name:** Urban Geology Automated Information System (UGAIS)  
**Source Details:** File: TOR1B.txt RecordID: 069030 NTS\_Sheet: 30M12F  
**Confiden 1:** Reliable information but incomplete.

**Source Appl:** Spatial/Tabular  
**Source Ident:** 1  
**Scale or Res:** Varies  
**Horizontal:** NAD27  
**Verticalda:** Mean Average Sea Level

**Source List**

**Source Identifier:** 1  
**Source Type:** Data Survey  
**Source Date:** 1956-1972  
**Scale or Resolution:** Varies  
**Source Name:** Urban Geology Automated Information System (UGAIS)  
**Source Originators:** Geological Survey of Canada

**Horizontal Datum:** NAD27  
**Vertical Datum:** Mean Average Sea Level  
**Projection Name:** Universal Transverse Mercator

[378](#)

1 of 1

218.6

**LANDSCAPE DYNAMICS INC.**  
**41 CITY CENTRE, SUITE 178, CITY CEN.**  
**BRAMPTON ON K0L 2B0**

**PES**

**Detail Licence No:**  
**Licence No:**  
**Status:**  
**Approval Date:**  
**Report Source:**  
**Licence Type:** Operator  
**Licence Type Code:**  
**Licence Class:**  
**Licence Control:**  
**Latitude:**  
**Longitude:**  
**Lot:**  
**Concession:**  
**Region:**  
**District:**  
**County:**  
**Trade Name:**  
**PDF Link:**

**Operator Box:**  
**Operator Class:**  
**Operator No:**  
**Operator Type:**  
**Oper Area Code:**  
**Oper Phone No:**  
**Operator Ext:**  
**Operator Lot:**  
**Oper Concession:**  
**Operator Region:**  
**Operator District:**  
**Operator County:**  
**Op Municipality:**  
**Post Office Box:**  
**MOE District:**  
**SWP Area Name:**

Map Key	Number of Records	Elevation (m)	Site	DB
<a href="#">379</a>	1 of 31	221.7	<b>PETRO-CANADA 504 MAIN ST. NORTH (AT WILLIAMS PARKWAY) TANK TRUCK (CARGO) BRAMPTON CITY ON L6V 1P9</b>	<b>SPL</b>
<b>Ref No:</b>	105607		<b>Discharger Report:</b>	
<b>Site No:</b>			<b>Material Group:</b>	
<b>Incident Dt:</b>	9/24/1994		<b>Health/Env Conseq:</b>	
<b>Year:</b>			<b>Client Type:</b>	
<b>Incident Cause:</b>	PIPE/HOSE LEAK		<b>Sector Type:</b>	
<b>Incident Event:</b>			<b>Agency Involved:</b>	
<b>Contaminant Code:</b>			<b>Nearest Watercourse:</b>	
<b>Contaminant Name:</b>			<b>Site Address:</b>	
<b>Contaminant Limit 1:</b>			<b>Site District Office:</b>	
<b>Contam Limit Freq 1:</b>			<b>Site Postal Code:</b>	
<b>Contaminant UN No 1:</b>			<b>Site Region:</b>	
<b>Environment Impact:</b>	POSSIBLE		<b>Site Municipality:</b>	21101
<b>Nature of Impact:</b>	Soil contamination		<b>Site Lot:</b>	
<b>Receiving Medium:</b>	LAND		<b>Site Conc:</b>	
<b>Receiving Env:</b>			<b>Northing:</b>	
<b>MOE Response:</b>			<b>Easting:</b>	
<b>Dt MOE Arvl on Scn:</b>			<b>Site Geo Ref Accu:</b>	
<b>MOE Reported Dt:</b>	9/25/1994		<b>Site Map Datum:</b>	
<b>Dt Document Closed:</b>			<b>SAC Action Class:</b>	
<b>Incident Reason:</b>	ERROR		<b>Source Type:</b>	
<b>Site Name:</b>				
<b>Site County/District:</b>				
<b>Site Geo Ref Meth:</b>				
<b>Incident Summary:</b>	PETRO-CANADA: GASOLINE LEAK AT SERVICE STATION DURING PRODUCT DELIVERY			
<b>Contaminant Qty:</b>				
<a href="#">379</a>	2 of 31	221.7	<b>PETRO CANADA PRODUCTS DISTRIBUTION DEPARTMENT - HA 504 MAIN ST N BRAMPTON ON L6V 1P9</b>	<b>PRT</b>
<b>Location ID:</b>	1966			
<b>Type:</b>	retail			
<b>Expiry Date:</b>	1990-07-31			
<b>Capacity (L):</b>	100			
<b>Licence #:</b>	0030601041			
<a href="#">379</a>	3 of 31	221.7	<b>MAIN STREET WASH WORKS INC 504 MAIN ST N BRAMPTON ON L6V1P9</b>	<b>PRT</b>
<b>Location ID:</b>	1966			
<b>Type:</b>	retail			
<b>Expiry Date:</b>	1996-04-30			
<b>Capacity (L):</b>	26629			
<b>Licence #:</b>	0076361567			
<a href="#">379</a>	4 of 31	221.7	<b>504 MAIN ST. N. BRAMPTON ON</b>	<b>PRT</b>
<b>Location ID:</b>	1967			
<b>Type:</b>	retail			
<b>Expiry Date:</b>				
<b>Capacity (L):</b>				
<b>Licence #:</b>				

Map Key	Number of Records	Elevation (m)	Site	DB
<a href="#">379</a>	5 of 31	221.7	<b>PETRO-CANADA</b> 504 MAIN ST. AT WILLIAMS PKWY. SERVICE STATION BRAMPTON CITY ON	SPL
<b>Ref No:</b>	145330		<b>Discharger Report:</b>	
<b>Site No:</b>			<b>Material Group:</b>	
<b>Incident Dt:</b>	8/18/1997		<b>Health/Env Conseq:</b>	
<b>Year:</b>			<b>Client Type:</b>	
<b>Incident Cause:</b>	PIPE/HOSE LEAK		<b>Sector Type:</b>	
<b>Incident Event:</b>			<b>Agency Involved:</b>	
<b>Contaminant Code:</b>			<b>Nearest Watercourse:</b>	
<b>Contaminant Name:</b>			<b>Site Address:</b>	
<b>Contaminant Limit 1:</b>			<b>Site District Office:</b>	
<b>Contam Limit Freq 1:</b>			<b>Site Postal Code:</b>	
<b>Contaminant UN No 1:</b>			<b>Site Region:</b>	
<b>Environment Impact:</b>	POSSIBLE		<b>Site Municipality:</b>	21101
<b>Nature of Impact:</b>	Soil contamination		<b>Site Lot:</b>	
<b>Receiving Medium:</b>	LAND		<b>Site Conc:</b>	
<b>Receiving Env:</b>			<b>Northing:</b>	
<b>MOE Response:</b>			<b>Easting:</b>	TSSA
<b>Dt MOE Arvl on Scn:</b>			<b>Site Geo Ref Accu:</b>	
<b>MOE Reported Dt:</b>	8/18/1997		<b>Site Map Datum:</b>	
<b>Dt Document Closed:</b>			<b>SAC Action Class:</b>	
<b>Incident Reason:</b>	EQUIPMENT FAILURE		<b>Source Type:</b>	
<b>Site Name:</b>				
<b>Site County/District:</b>				
<b>Site Geo Ref Meth:</b>				
<b>Incident Summary:</b>	PETRO-CANADA- UNK VOL OF GASOLINE TO SOIL. PIPE LEAK.			
<b>Contaminant Qty:</b>				

<a href="#">379</a>	6 of 31	221.7	<b>PETRO-CANADA INC.</b> 504 MAIN ST. NORTH, BRAMPTON C/O 5140 YONGE ST. NORTH YORK ON L6V 1P9	GEN
<b>Generator No:</b>	ON1019503		<b>PO Box No:</b>	
<b>Status:</b>			<b>Country:</b>	
<b>Approval Years:</b>	89,90		<b>Choice of Contact:</b>	
<b>Contam. Facility:</b>			<b>Co Admin:</b>	
<b>MHSW Facility:</b>			<b>Phone No Admin:</b>	
<b>SIC Code:</b>	5111			
<b>SIC Description:</b>	PETROLEUM PROD., WH.			
<b>Detail(s)</b>				
<b>Waste Class:</b>	221			
<b>Waste Class Desc:</b>	LIGHT FUELS			

<a href="#">379</a>	7 of 31	221.7	<b>PETRO-CANADA INC. 30-544</b> 504 MAIN ST. NORTH, BRAMPTON C/O 5140 YONGE ST. NORTH YORK ON L6V 1P9	GEN
<b>Generator No:</b>	ON1019503		<b>PO Box No:</b>	
<b>Status:</b>			<b>Country:</b>	
<b>Approval Years:</b>	92,93,94,95,96,97,98		<b>Choice of Contact:</b>	
<b>Contam. Facility:</b>			<b>Co Admin:</b>	
<b>MHSW Facility:</b>			<b>Phone No Admin:</b>	
<b>SIC Code:</b>	5111			
<b>SIC Description:</b>	PETROLEUM PROD., WH.			

Map Key	Number of Records	Elevation (m)	Site	DB
<b><u>Detail(s)</u></b>				
<b>Waste Class:</b>		221		
<b>Waste Class Desc:</b>		LIGHT FUELS		
<a href="#">379</a>	8 of 31	221.7	<b>1428683 ONTARIO INC O/A GAS STN 504 MAIN ST N BRAMPTON ON L6V 1P9</b>	<b>FSTH</b>
<b>License Issue Date:</b>		12/14/2005		
<b>Tank Status:</b>		Licensed		
<b>Tank Status As Of:</b>		August 2007		
<b>Operation Type:</b>		Retail Fuel Outlet		
<b>Facility Type:</b>		Gasoline Station - Self Serve		
<b>--Details--</b>				
<b>Status:</b>		Removed		
<b>Year of Installation:</b>		1993		
<b>Corrosion Protection:</b>				
<b>Capacity:</b>		22730		
<b>Tank Fuel Type:</b>		Liquid Fuel Single Wall UST - Gasoline		
<b>Status:</b>		Removed		
<b>Year of Installation:</b>		1993		
<b>Corrosion Protection:</b>				
<b>Capacity:</b>		36368		
<b>Tank Fuel Type:</b>		Liquid Fuel Single Wall UST - Gasoline		
<b>Status:</b>		Removed		
<b>Year of Installation:</b>		1993		
<b>Corrosion Protection:</b>				
<b>Capacity:</b>		22730		
<b>Tank Fuel Type:</b>		Liquid Fuel Single Wall UST - Gasoline		
<b>Status:</b>		Removed		
<b>Year of Installation:</b>		1993		
<b>Corrosion Protection:</b>				
<b>Capacity:</b>		22730		
<b>Tank Fuel Type:</b>		Liquid Fuel Single Wall UST - Gasoline		
<b>Status:</b>		Removed		
<b>Year of Installation:</b>		1993		
<b>Corrosion Protection:</b>				
<b>Capacity:</b>		22730		
<b>Tank Fuel Type:</b>		Liquid Fuel Single Wall UST - Gasoline		

<a href="#">379</a>	9 of 31	221.7	<b>504A MAIN STREET NORTH BRAMPTON ON L6V 1P9</b>	<b>HINC</b>
<b>External File Num:</b>		FS INC 0809-05199		
<b>Fuel Occurrence Type:</b>		Pipeline Strike		
<b>Date of Occurrence:</b>		9/11/2008		
<b>Fuel Type Involved:</b>		Natural Gas		
<b>Status Desc:</b>		Completed - Causal Analysis(End)		
<b>Job Type Desc:</b>		Incident/Near-Miss Occurrence (FS)		
<b>Oper. Type Involved:</b>		Construction Site (pipeline strike)		
<b>Service Interruptions:</b>		Yes		
<b>Property Damage:</b>		No		
<b>Fuel Life Cycle Stage:</b>		Transmission, Distribution and Transportation		
<b>Root Cause:</b>		Root Cause: Equipment/Material/Component:No Procedures:No Maintenance:No Design:Yes Training:No Management:No Human Factors:Yes		
<b>Reported Details:</b>		Avertex		

Map Key	Number of Records	Elevation (m)	Site	DB
<b>Fuel Category:</b> Gaseous Fuel <b>Occurrence Type:</b> Incident <b>Affiliation:</b> Industry Stakeholder (Licensee/Registration/Certificate Holder, Facility Owner, etc.) <b>County Name:</b> Peel <b>Approx. Quant. Rel:</b> <b>Nearby body of water:</b> <b>Enter Drainage Syst.:</b> <b>Approx. Quant. Unit:</b> <b>Environmental Impact:</b>				
<a href="#">379</a>	10 of 31	221.7	<b>SUNCOR ENERGY INC - REFINING &amp; MARKETING ATTN C VANDERZWAN 504 MAIN ST N BRAMPTON ON L6V 1P9</b>	<b>EXP</b>
<b>Instance No:</b> 9605615 <b>Instance ID:</b> <b>Instance Type:</b> FS Facility <b>Description:</b> <b>Status:</b> EXPIRED <b>TSSA Program Area:</b> <b>Maximum Hazard Rank:</b> <b>Facility Type:</b> <b>Expired Date:</b> 8/1/1990				
<a href="#">379</a>	11 of 31	221.7	<b>PETRO-CANADA # 01480 504 MAIN ST N BRAMPTON ON</b>	<b>EXP</b>
<b>Instance No:</b> 11476830 <b>Instance ID:</b> 86082 <b>Instance Type:</b> FS Liquid Fuel Tank <b>Description:</b> FS Liquid Fuel Tank <b>Status:</b> EXPIRED <b>TSSA Program Area:</b> <b>Maximum Hazard Rank:</b> <b>Facility Type:</b> <b>Expired Date:</b>				
<a href="#">379</a>	12 of 31	221.7	<b>PETRO-CANADA # 01480 504 MAIN ST N BRAMPTON ON</b>	<b>EXP</b>
<b>Instance No:</b> 11476810 <b>Instance ID:</b> 86167 <b>Instance Type:</b> FS Liquid Fuel Tank <b>Description:</b> FS Liquid Fuel Tank <b>Status:</b> EXPIRED <b>TSSA Program Area:</b> <b>Maximum Hazard Rank:</b> <b>Facility Type:</b> <b>Expired Date:</b>				
<a href="#">379</a>	13 of 31	221.7	<b>PETRO-CANADA # 01480 504 MAIN ST N BRAMPTON ON</b>	<b>EXP</b>
<b>Instance No:</b> 11476822				

Map Key	Number of Records	Elevation (m)	Site	DB
<p><i>Instance ID:</i> 86475  <i>Instance Type:</i> FS Liquid Fuel Tank  <i>Description:</i> FS Liquid Fuel Tank  <i>Status:</i> EXPIRED  <i>TSSA Program Area:</i>  <i>Maximum Hazard Rank:</i>  <i>Facility Type:</i>  <i>Expired Date:</i></p>				
<a href="#">379</a>	14 of 31	221.7	PETRO-CANADA # 01480 504 MAIN ST N BRAMPTON ON	EXP
<p><i>Instance No:</i> 11476843  <i>Instance ID:</i> 86848  <i>Instance Type:</i> FS Liquid Fuel Tank  <i>Description:</i> FS Liquid Fuel Tank  <i>Status:</i> EXPIRED  <i>TSSA Program Area:</i>  <i>Maximum Hazard Rank:</i>  <i>Facility Type:</i>  <i>Expired Date:</i></p>				
<a href="#">379</a>	15 of 31	221.7	PETRO-CANADA # 01480 504 MAIN ST N BRAMPTON ON	EXP
<p><i>Instance No:</i> 11476804  <i>Instance ID:</i> 86687  <i>Instance Type:</i> FS Liquid Fuel Tank  <i>Description:</i> FS Liquid Fuel Tank  <i>Status:</i> EXPIRED  <i>TSSA Program Area:</i>  <i>Maximum Hazard Rank:</i>  <i>Facility Type:</i>  <i>Expired Date:</i></p>				
<a href="#">379</a>	16 of 31	221.7	PETRO-CANADA # 01480 504 MAIN ST N BRAMPTON ON	EXP
<p><i>Instance No:</i> 11476835  <i>Instance ID:</i> 86806  <i>Instance Type:</i> FS Piping  <i>Description:</i> FS Piping  <i>Status:</i> EXPIRED  <i>TSSA Program Area:</i>  <i>Maximum Hazard Rank:</i>  <i>Facility Type:</i>  <i>Expired Date:</i></p>				
<a href="#">379</a>	17 of 31	221.7	PETRO-CANADA # 01480 504 MAIN ST N BRAMPTON ON	EXP
<p><i>Instance No:</i> 11476856  <i>Instance ID:</i> 86696  <i>Instance Type:</i> FS Piping</p>				

Map Key	Number of Records	Elevation (m)	Site	DB
<b>Description:</b> FS Piping <b>Status:</b> EXPIRED <b>TSSA Program Area:</b> <b>Maximum Hazard Rank:</b> <b>Facility Type:</b> <b>Expired Date:</b>				
<a href="#">379</a>	18 of 31	221.7	PETRO-CANADA # 01480 504 MAIN ST N BRAMPTON ON	EXP
<b>Instance No:</b> 10598654 <b>Instance ID:</b> 28462 <b>Instance Type:</b> FS Piping <b>Description:</b> FS Piping <b>Status:</b> EXPIRED <b>TSSA Program Area:</b> <b>Maximum Hazard Rank:</b> <b>Facility Type:</b> <b>Expired Date:</b>				
<a href="#">379</a>	19 of 31	221.7	PETRO-CANADA # 01480 504 MAIN ST N BRAMPTON ON	EXP
<b>Instance No:</b> 10598625 <b>Instance ID:</b> 29136 <b>Instance Type:</b> FS Piping <b>Description:</b> FS Piping <b>Status:</b> EXPIRED <b>TSSA Program Area:</b> <b>Maximum Hazard Rank:</b> <b>Facility Type:</b> <b>Expired Date:</b>				
<a href="#">379</a>	20 of 31	221.7	PETRO-CANADA # 01480 504 MAIN ST N BRAMPTON ON	EXP
<b>Instance No:</b> 10598750 <b>Instance ID:</b> 30003 <b>Instance Type:</b> FS Piping <b>Description:</b> FS Piping <b>Status:</b> EXPIRED <b>TSSA Program Area:</b> <b>Maximum Hazard Rank:</b> <b>Facility Type:</b> <b>Expired Date:</b>				
<a href="#">379</a>	21 of 31	221.7	PETRO-CANADA # 01480 504 MAIN ST N BRAMPTON ON	EXP
<b>Instance No:</b> 10598793 <b>Instance ID:</b> 30233 <b>Instance Type:</b> FS Piping <b>Description:</b> FS Piping <b>Status:</b> EXPIRED				

Map Key	Number of Records	Elevation (m)	Site	DB
---------	-------------------	---------------	------	----

TSSA Program Area:  
Maximum Hazard Rank:  
Facility Type:  
Expired Date:

<a href="#">379</a>	22 of 31	221.7	PETRO-CANADA # 01480 504 MAIN ST N BRAMPTON ON	EXP
---------------------	----------	-------	--	-----

Instance No: 10598703  
Instance ID: 30585  
Instance Type: FS Piping  
Description: FS Piping  
Status: EXPIRED  
TSSA Program Area:  
Maximum Hazard Rank:  
Facility Type:  
Expired Date:

<a href="#">379</a>	23 of 31	221.7	SUNCOR ENERGY PRODUCTS PARTNERSHIP 504 MAIN ST NORTH BRAMPTON ON L6V 1P9	FST
---------------------	----------	-------	--	-----

Instance No: 44168319  
Cont Name:  
Instance Type: FS Liquid Fuel Tank  
Fuel Type: Gasoline  
Status: Active  
Capacity: 50000  
Tank Material: Fiberglass (FRP)  
Corrosion Protection: Fiberglass  
Tank Type: Double Wall UST  
Install Year: 2006  
Parent Facility Type: FS Gasoline Station - Self Serve  
Facility Type: FS Liquid Fuel Tank

<a href="#">379</a>	24 of 31	221.7	SUNCOR ENERGY PRODUCTS PARTNERSHIP 504 MAIN ST NORTH BRAMPTON ON L6V 1P9	FST
---------------------	----------	-------	--	-----

Instance No: 44168313  
Cont Name:  
Instance Type: FS Liquid Fuel Tank  
Fuel Type: Diesel  
Status: Active  
Capacity: 35000  
Tank Material: Fiberglass (FRP)  
Corrosion Protection: Fiberglass  
Tank Type: Double Wall UST  
Install Year: 2006  
Parent Facility Type: FS Gasoline Station - Self Serve  
Facility Type: FS Liquid Fuel Tank

<a href="#">379</a>	25 of 31	221.7	SUNCOR ENERGY PRODUCTS PARTNERSHIP 504 MAIN ST NORTH BRAMPTON ON L6V 1P9	FST
---------------------	----------	-------	--	-----

Instance No: 44168318



Map Key	Number of Records	Elevation (m)	Site	DB
<b>Cont Name:</b> <b>Instance Type:</b> FS Liquid Fuel Tank <b>Fuel Type:</b> Gasoline <b>Status:</b> Active <b>Capacity:</b> 50000 <b>Tank Material:</b> Fiberglass (FRP) <b>Corrosion Protection:</b> Fiberglass <b>Tank Type:</b> Double Wall UST <b>Install Year:</b> 2006 <b>Parent Facility Type:</b> FS Gasoline Station - Self Serve <b>Facility Type:</b> FS Liquid Fuel Tank				
<a href="#">379</a>	26 of 31	221.7	<b>SUNCOR ENERGY PRODUCTS PARTNERSHIP 504 MAIN ST NORTH BRAMPTON ON L6V 1P9</b>	<b>FST</b>
<b>Instance No:</b> 44168317 <b>Cont Name:</b> <b>Instance Type:</b> FS Liquid Fuel Tank <b>Fuel Type:</b> Gasoline <b>Status:</b> Active <b>Capacity:</b> 50000 <b>Tank Material:</b> Fiberglass (FRP) <b>Corrosion Protection:</b> Fiberglass <b>Tank Type:</b> Double Wall UST <b>Install Year:</b> 2006 <b>Parent Facility Type:</b> FS Gasoline Station - Self Serve <b>Facility Type:</b> FS Liquid Fuel Tank				
<a href="#">379</a>	27 of 31	221.7	<b>2124964 ONTARIO INC O/A PETRO-CANADA 504 MAIN ST NORTH BRAMPTON ON L6V 1P9</b>	<b>EXP</b>
<b>Instance No:</b> 11476830 <b>Instance ID:</b> <b>Instance Type:</b> FS Liquid Fuel Tank <b>Description:</b> FS Gasoline Station - Self Serve <b>Status:</b> EXPIRED <b>TSSA Program Area:</b> <b>Maximum Hazard Rank:</b> <b>Facility Type:</b> FS Liquid Fuel Tank <b>Expired Date:</b> 6/26/2009				
<a href="#">379</a>	28 of 31	221.7	<b>2124964 ONTARIO INC O/A PETRO-CANADA 504 MAIN ST NORTH BRAMPTON ON L6V 1P9</b>	<b>EXP</b>
<b>Instance No:</b> 11476810 <b>Instance ID:</b> <b>Instance Type:</b> FS Liquid Fuel Tank <b>Description:</b> FS Gasoline Station - Self Serve <b>Status:</b> EXPIRED <b>TSSA Program Area:</b> <b>Maximum Hazard Rank:</b> <b>Facility Type:</b> FS Liquid Fuel Tank <b>Expired Date:</b> 6/26/2009				

Map Key	Number of Records	Elevation (m)	Site	DB
<a href="#">379</a>	29 of 31	221.7	2124964 ONTARIO INC O/A PETRO-CANADA 504 MAIN ST NORTH BRAMPTON ON L6V 1P9	EXP
<p>Instance No: 11476822  Instance ID:  Instance Type: FS Liquid Fuel Tank  Description: FS Gasoline Station - Self Serve  Status: EXPIRED  TSSA Program Area:  Maximum Hazard Rank:  Facility Type: FS Liquid Fuel Tank  Expired Date: 6/26/2009</p>				
<a href="#">379</a>	30 of 31	221.7	2124964 ONTARIO INC O/A PETRO-CANADA 504 MAIN ST NORTH BRAMPTON ON L6V 1P9	EXP
<p>Instance No: 11476804  Instance ID:  Instance Type: FS Liquid Fuel Tank  Description: FS Gasoline Station - Self Serve  Status: EXPIRED  TSSA Program Area:  Maximum Hazard Rank:  Facility Type: FS Liquid Fuel Tank  Expired Date: 6/26/2009</p>				
<a href="#">379</a>	31 of 31	221.7	2124964 ONTARIO INC O/A PETRO-CANADA 504 MAIN ST NORTH BRAMPTON ON L6V 1P9	EXP
<p>Instance No: 11476843  Instance ID:  Instance Type: FS Liquid Fuel Tank  Description: FS Gasoline Station - Self Serve  Status: EXPIRED  TSSA Program Area:  Maximum Hazard Rank:  Facility Type: FS Liquid Fuel Tank  Expired Date: 6/26/2009</p>				
<a href="#">380</a>	1 of 2	215.9	Children's Sleep Dentistry 111 Queen Street West Brampton ON L6Y2E4	GEN
<p>Generator No: ON5162442  Status:  Approval Years: 2016  Contam. Facility: No  MHSW Facility: No  SIC Code: 621110  SIC Description: OFFICES OF PHYSICIANS  PO Box No:  Country: Canada  Choice of Contact: CO_ADMIN  Co Admin: sam gray  Phone No Admin: 800-263-1857 Ext.</p>				
<b>Detail(s)</b>				
<p>Waste Class: 312  Waste Class Desc: PATHOLOGICAL WASTES</p>				

Map Key	Number of Records	Elevation (m)	Site	DB
<a href="#">380</a>	2 of 2	215.9	2187787 Ontario Inc. 111 Queen St west Brampton ON L6Y2E4	GEN
<b>Generator No:</b>	ON5811585		<b>PO Box No:</b>	
<b>Status:</b>			<b>Country:</b>	Canada
<b>Approval Years:</b>	2015		<b>Choice of Contact:</b>	CO_ADMIN
<b>Contam. Facility:</b>	No		<b>Co Admin:</b>	Gurpreet Jutla
<b>MHSW Facility:</b>	No		<b>Phone No Admin:</b>	4166293736 Ext.
<b>SIC Code:</b>	531120			
<b>SIC Description:</b>	LESSORS OF NON-RESIDENTIAL BUILDINGS (EXCEPT MINI-WAREHOUSES)			
<b>Detail(s)</b>				
<b>Waste Class:</b>	251			
<b>Waste Class Desc:</b>	OIL SKIMMINGS & SLUDGES			
<a href="#">381</a>	1 of 1	222.8	RESPORT EQUITIES INC. 205 QUEEN STREET EAST, BRAMPTON, ON L6W 2B4 Brampton ON	RSC
<b>RSC ID:</b>	226670		<b>Cert Date:</b>	
<b>RA No:</b>			<b>Cert Prop Use No:</b>	
<b>RSC Type:</b>	Phase 1 and 2 RSC		<b>Intended Prop Use:</b>	Residential
<b>Curr Property Use:</b>	Commercial		<b>Qual Person Name:</b>	PAUL STEVENSON
<b>Ministry District:</b>	Halton-Peel District Office		<b>Stratified (Y/N):</b>	
<b>Filing Date:</b>	2020/05/19		<b>Audit (Y/N):</b>	
<b>Date Ack:</b>			<b>Entire Leg Prop. (Y/N):</b>	
<b>Date Returned:</b>			<b>Accuracy Estimate:</b>	
<b>Restoration Type:</b>			<b>Telephone:</b>	
<b>Soil Type:</b>			<b>Fax:</b>	
<b>Criteria:</b>			<b>Email:</b>	
<b>CPU Issued Sect 1686:</b>				
<b>Asmt Roll No:</b>	10-02-0-009-14941-0000			
<b>Prop ID No (PIN):</b>	14033-0254 (LT)			
<b>Property Municipal Address:</b>	205 QUEEN STREET EAST, BRAMPTON, ON L6W 2B4			
<b>Mailing Address:</b>				
<b>Latitude &amp; Longitude:</b>				
<b>UTM Coordinates:</b>				
<b>Consultant:</b>				
<b>Legal Desc:</b>				
<b>Measurement Method:</b>				
<b>Applicable Standards:</b>				
<b>RSC PDF:</b>	<a href="https://www.lrcsde.lrc.gov.on.ca/BFISWebPublic/pub/viewDocument.action?attachmentId=126334&amp;fileName=BROWNFIELDS-E.pdf">https://www.lrcsde.lrc.gov.on.ca/BFISWebPublic/pub/viewDocument.action?attachmentId=126334&amp;fileName=BROWNFIELDS-E.pdf</a>			
<b>Document(s) Detail</b>				
<b>Document Heading:</b>	Supporting Documents			
<b>Document Name:</b>	lawyer letter.pdf			
<b>Document Type:</b>	Lawyer's letter consisting of a legal description of the property			
<b>Document Link:</b>	<a href="https://www.lrcsde.lrc.gov.on.ca/BFISWebPublic/pub/viewDocument.action?attachmentId=126339&amp;fileName=lawyer+letter.pdf">https://www.lrcsde.lrc.gov.on.ca/BFISWebPublic/pub/viewDocument.action?attachmentId=126339&amp;fileName=lawyer+letter.pdf</a>			
<b>Document Heading:</b>	Supporting Documents			
<b>Document Name:</b>	APECTable.pdf			
<b>Document Type:</b>	Area(s) of Potential Environmental Concern			
<b>Document Link:</b>	<a href="https://www.lrcsde.lrc.gov.on.ca/BFISWebPublic/pub/viewDocument.action?attachmentId=126338&amp;fileName=APECTable.pdf">https://www.lrcsde.lrc.gov.on.ca/BFISWebPublic/pub/viewDocument.action?attachmentId=126338&amp;fileName=APECTable.pdf</a>			
<b>Document Heading:</b>	Supporting Documents			

Map Key	Number of Records	Elevation (m)	Site	DB
<b>Document Name:</b>		title deed.pdf		
<b>Document Type:</b>		Copy of any deed(s), transfer(s) or other document(s)		
<b>Document Link:</b>		https://www.lrcsde.lrc.gov.on.ca/BFISWebPublic/pub/viewDocument.action?attachmentId=126343&fileName=title+deed.pdf		
<b>Document Heading:</b>		Supporting Documents		
<b>Document Name:</b>		survey.pdf		
<b>Document Type:</b>		A Current plan of Survey		
<b>Document Link:</b>		https://www.lrcsde.lrc.gov.on.ca/BFISWebPublic/pub/viewDocument.action?attachmentId=126335&fileName=survey.pdf		
<b>Document Heading:</b>		Supporting Documents		
<b>Document Name:</b>		Certificate of Status.pdf		
<b>Document Type:</b>		Certificate of Status		
<b>Document Link:</b>		https://www.lrcsde.lrc.gov.on.ca/BFISWebPublic/pub/viewDocument.action?attachmentId=126337&fileName=Certificate+of+Status.pdf		
<b>Document Heading:</b>		Supporting Documents		
<b>Document Name:</b>		PhaseTwo.pdf		
<b>Document Type:</b>		Phase 2 Conceptual Site Model		
<b>Document Link:</b>		https://www.lrcsde.lrc.gov.on.ca/BFISWebPublic/pub/viewDocument.action?attachmentId=129019&fileName=PhaseTwo.pdf		
<b>Document Heading:</b>		Supporting Documents		
<b>Document Name:</b>		Table of CandP Uses.pdf		
<b>Document Type:</b>		Table of Current and Past Property Use		
<b>Document Link:</b>		https://www.lrcsde.lrc.gov.on.ca/BFISWebPublic/pub/viewDocument.action?attachmentId=126336&fileName=Table+of+CandP+Uses.pdf		

[382](#)      1 of 1      223.7      **7 Charles Street  
Brampton ON**      **SPL**

<b>Ref No:</b>	7000-AT6KMX	<b>Discharger Report:</b>	
<b>Site No:</b>	NA	<b>Material Group:</b>	
<b>Incident Dt:</b>	2017/11/16	<b>Health/Env Conseq:</b>	2 - Minor Environment
<b>Year:</b>		<b>Client Type:</b>	
<b>Incident Cause:</b>		<b>Sector Type:</b>	Miscellaneous Industrial
<b>Incident Event:</b>	Leak/Break	<b>Agency Involved:</b>	
<b>Contaminant Code:</b>	35	<b>Nearest Watercourse:</b>	
<b>Contaminant Name:</b>	NATURAL GAS (METHANE)	<b>Site Address:</b>	7 Charles Street
<b>Contaminant Limit 1:</b>		<b>Site District Office:</b>	Halton-Peel
<b>Contam Limit Freq 1:</b>		<b>Site Postal Code:</b>	
<b>Contaminant UN No 1:</b>	1075	<b>Site Region:</b>	Central
<b>Environment Impact:</b>		<b>Site Municipality:</b>	Brampton
<b>Nature of Impact:</b>		<b>Site Lot:</b>	
<b>Receiving Medium:</b>		<b>Site Conc:</b>	
<b>Receiving Env:</b>	Air	<b>Northing:</b>	
<b>MOE Response:</b>	No	<b>Easting:</b>	
<b>Dt MOE Arvl on Scn:</b>		<b>Site Geo Ref Accu:</b>	
<b>MOE Reported Dt:</b>	2017/11/16	<b>Site Map Datum:</b>	
<b>Dt Document Closed:</b>	2017/11/25	<b>SAC Action Class:</b>	TSSA - Fuel Safety Branch - Hydrocarbon Fuel Release/Spill
<b>Incident Reason:</b>	Operator/Human Error	<b>Source Type:</b>	Valve/Fitting/Piping
<b>Site Name:</b>	Residential<UNOFFICIAL>		
<b>Site County/District:</b>	Regional Municipality of Peel		
<b>Site Geo Ref Meth:</b>			
<b>Incident Summary:</b>	TSSA FSB: 1/2" plastic IP service damaged; made safe		
<b>Contaminant Qty:</b>	0 other - see incident description		

[383](#)      1 of 1      219.9      **BRAMPTON ON**      **WWIS**

**Well ID:** 7210508      **Data Entry Status:**

**Construction Date:**  
**Primary Water Use:** Monitoring and Test Hole  
**Sec. Water Use:**  
**Final Well Status:** 0  
**Water Type:**  
**Casing Material:**  
**Audit No:** Z167941  
**Tag:** A052673  
**Construction Method:**  
**Elevation (m):**  
**Elevation Reliability:**  
**Depth to Bedrock:**  
**Well Depth:**  
**Overburden/Bedrock:**  
**Pump Rate:**  
**Static Water Level:**  
**Flowing (Y/N):**  
**Flow Rate:**  
**Clear/Cloudy:**

**Data Src:**  
**Date Received:** 11/4/2013  
**Selected Flag:** Yes  
**Abandonment Rec:**  
**Contractor:** 7201  
**Form Version:** 7  
**Owner:**  
**Street Name:** 20 LYNCH ST  
**County:** PEEL  
**Municipality:** BRAMPTON CITY  
**Site Info:**  
**Lot:**  
**Concession:**  
**Concession Name:**  
**Easting NAD83:**  
**Northing NAD83:**  
**Zone:**  
**UTM Reliability:**

**Bore Hole Information**

**Bore Hole ID:** 1004620152  
**DP2BR:**  
**Spatial Status:**  
**Code OB:**  
**Code OB Desc:**  
**Open Hole:**  
**Cluster Kind:**  
**Date Completed:** 6/10/2013  
**Remarks:**  
**Elevrc Desc:**  
**Location Source Date:**  
**Improvement Location Source:**  
**Improvement Location Method:**  
**Source Revision Comment:**  
**Supplier Comment:**

**Elevation:** 222.042526  
**Elevrc:**  
**Zone:** 17  
**East83:** 600617  
**North83:** 4838227  
**Org CS:** UTM83  
**UTMRC:** 3  
**UTMRC Desc:** margin of error : 10 - 30 m  
**Location Method:** wwr

**Overburden and Bedrock Materials Interval**

**Formation ID:** 1004862543  
**Layer:** 3  
**Color:** 7  
**General Color:** RED  
**Mat1:** 17  
**Most Common Material:** SHALE  
**Mat2:**  
**Other Materials:**  
**Mat3:**  
**Other Materials:**  
**Formation Top Depth:** 27  
**Formation End Depth:** 48  
**Formation End Depth UOM:** ft

**Overburden and Bedrock Materials Interval**

**Formation ID:** 1004862467  
**Layer:** 1  
**Color:** 6  
**General Color:** BROWN  
**Mat1:** 05

<b>Map Key</b>	<b>Number of Records</b>	<b>Elevation (m)</b>	<b>Site</b>	<b>DB</b>
<b>Most Common Material:</b>				
<b>Mat2:</b>		CLAY		
<b>Other Materials:</b>		11		
<b>Mat3:</b>		GRAVEL		
<b>Other Materials:</b>		68		
<b>Formation Top Depth:</b>		DRY		
<b>Formation End Depth:</b>		0		
<b>Formation End Depth UOM:</b>		15		
		ft		
<b><u>Overburden and Bedrock Materials Interval</u></b>				
<b>Formation ID:</b>		1004862468		
<b>Layer:</b>		2		
<b>Color:</b>		2		
<b>General Color:</b>		GREY		
<b>Mat1:</b>		05		
<b>Most Common Material:</b>		CLAY		
<b>Mat2:</b>		06		
<b>Other Materials:</b>		SILT		
<b>Mat3:</b>				
<b>Other Materials:</b>				
<b>Formation Top Depth:</b>		15		
<b>Formation End Depth:</b>		27		
<b>Formation End Depth UOM:</b>		ft		
<b><u>Annular Space/Abandonment Sealing Record</u></b>				
<b>Plug ID:</b>		1004862547		
<b>Layer:</b>		1		
<b>Plug From:</b>		0		
<b>Plug To:</b>		36		
<b>Plug Depth UOM:</b>		ft		
<b><u>Method of Construction &amp; Well Use</u></b>				
<b>Method Construction ID:</b>				
<b>Method Construction Code:</b>		6		
<b>Method Construction:</b>		Boring		
<b>Other Method Construction:</b>		DIAMOND		
<b><u>Pipe Information</u></b>				
<b>Pipe ID:</b>		1004862466		
<b>Casing No:</b>		0		
<b>Comment:</b>				
<b>Alt Name:</b>				
<b><u>Construction Record - Casing</u></b>				
<b>Casing ID:</b>		1004862471		
<b>Layer:</b>		1		
<b>Material:</b>		5		
<b>Open Hole or Material:</b>		PLASTIC		
<b>Depth From:</b>		0		
<b>Depth To:</b>		38		
<b>Casing Diameter:</b>		1.25		
<b>Casing Diameter UOM:</b>		inch		
<b>Casing Depth UOM:</b>		ft		

**Construction Record - Screen**

**Screen ID:** 1004862472  
**Layer:** 1  
**Slot:** 001  
**Screen Top Depth:** 38  
**Screen End Depth:** 48  
**Screen Material:** 5  
**Screen Depth UOM:** ft  
**Screen Diameter UOM:** inch  
**Screen Diameter:** 1.25

**Hole Diameter**

**Hole ID:** 1004862469  
**Diameter:** 30  
**Depth From:** 8  
**Depth To:** 0  
**Hole Depth UOM:** ft  
**Hole Diameter UOM:** inch

**Hole Diameter**

**Hole ID:** 1004862544  
**Diameter:** 48  
**Depth From:** 4  
**Depth To:** 30  
**Hole Depth UOM:** ft  
**Hole Diameter UOM:** inch

<a href="#">384</a>	1 of 1	221.3	24 Trueman Street, Brampton ON	PINC
---------------------	--------	-------	--------------------------------	------

<b>Incident ID:</b> 2761736 <b>Incident No:</b> 605148 <b>Type:</b> FS-Pipeline Incident <b>Status Code:</b> Pipeline Damage Reason Est <b>Fuel Occurrence Tp:</b> Pipeline Strike <b>Fuel Type:</b> Natural Gas <b>Tank Status:</b> RC Established <b>Task No:</b> 3363634 <b>Spills Action Centre:</b> <b>Method Details:</b> E-mail <b>Fuel Category:</b> Natural Gas <b>Date of Occurrence:</b> 5/25/2011 0:00 <b>Occurrence Start Date:</b> 2011/06/09 <b>Operation Type:</b> Construction Site (including excavation) <b>Pipeline Type:</b> Service / Riser Distribution Pipeline <b>Regulator Type:</b> Service Regulator (up to 60 psi intake) <b>Summary:</b> 24 Trueman Street, Brampton - 1/2" Pipeline Hit <b>Reported By:</b> Imineo, Vito - Enbridge <b>Affiliation:</b> Industry Stakeholder (Licensee/Registration/Certificate Holder, Facility Owner, etc.) <b>Occurrence Desc:</b> <b>Damage Reason:</b> Excavation practices not sufficient <b>Notes:</b>	<b>Health Impact:</b> No <b>Environment Impact:</b> No <b>Property Damage:</b> Yes <b>Service Interrupt:</b> Yes <b>Enforce Policy:</b> Yes <b>Public Relation:</b> No <b>Pipeline System:</b> <b>Depth:</b> <b>Pipe Material:</b> Plastic <b>PSIG:</b> 60 <b>Attribute Category:</b> FS-Perform P-line Inc Invest <b>Regulator Location:</b> Outside
---	--

<a href="#">385</a>	1 of 1	222.9	226 Queen St E Brampton ON L6V 1B8	EHS
---------------------	--------	-------	---------------------------------------	-----

<b>Order No:</b>	20200211001	<b>Nearest Intersection:</b>	
<b>Status:</b>	C	<b>Municipality:</b>	
<b>Report Type:</b>	Custom Report	<b>Client Prov/State:</b>	ON
<b>Report Date:</b>	14-FEB-20	<b>Search Radius (km):</b>	.25
<b>Date Received:</b>	11-FEB-20	<b>X:</b>	-79.75080594
<b>Previous Site Name:</b>		<b>Y:</b>	43.69525891
<b>Lot/Building Size:</b>			
<b>Additional Info Ordered:</b>	Fire Insur. Maps and/or Site Plans		

<a href="#">386</a>	1 of 1	222.7	<b>BRAMPTON ON</b>	<b>WWIS</b>
---------------------	--------	-------	--------------------	-------------

<b>Well ID:</b>	7304242	<b>Data Entry Status:</b>	
<b>Construction Date:</b>		<b>Data Src:</b>	
<b>Primary Water Use:</b>	Test Hole	<b>Date Received:</b>	1/24/2018
<b>Sec. Water Use:</b>	Monitoring	<b>Selected Flag:</b>	Yes
<b>Final Well Status:</b>	Monitoring and Test Hole	<b>Abandonment Rec:</b>	
<b>Water Type:</b>		<b>Contractor:</b>	7383
<b>Casing Material:</b>		<b>Form Version:</b>	7
<b>Audit No:</b>	Z269703	<b>Owner:</b>	
<b>Tag:</b>	A239118	<b>Street Name:</b>	209 QUEEN STREET EAST
<b>Construction Method:</b>		<b>County:</b>	PEEL
<b>Elevation (m):</b>		<b>Municipality:</b>	BRAMPTON CITY
<b>Elevation Reliability:</b>		<b>Site Info:</b>	
<b>Depth to Bedrock:</b>		<b>Lot:</b>	
<b>Well Depth:</b>		<b>Concession:</b>	
<b>Overburden/Bedrock:</b>		<b>Concession Name:</b>	
<b>Pump Rate:</b>		<b>Easting NAD83:</b>	
<b>Static Water Level:</b>		<b>Northing NAD83:</b>	
<b>Flowing (Y/N):</b>		<b>Zone:</b>	
<b>Flow Rate:</b>		<b>UTM Reliability:</b>	
<b>Clear/Cloudy:</b>			

**Bore Hole Information**

<b>Bore Hole ID:</b>	1006975961	<b>Elevation:</b>	
<b>DP2BR:</b>		<b>Elevrc:</b>	
<b>Spatial Status:</b>		<b>Zone:</b>	17
<b>Code OB:</b>		<b>East83:</b>	600679
<b>Code OB Desc:</b>		<b>North83:</b>	4838674
<b>Open Hole:</b>		<b>Org CS:</b>	UTM83
<b>Cluster Kind:</b>		<b>UTMRC:</b>	4
<b>Date Completed:</b>	12/14/2017	<b>UTMRC Desc:</b>	margin of error : 30 m - 100 m
<b>Remarks:</b>		<b>Location Method:</b>	wwr
<b>Elevrc Desc:</b>			
<b>Location Source Date:</b>			
<b>Improvement Location Source:</b>			
<b>Improvement Location Method:</b>			
<b>Source Revision Comment:</b>			
<b>Supplier Comment:</b>			

**Overburden and Bedrock Materials Interval**

<b>Formation ID:</b>	1007144628
<b>Layer:</b>	2
<b>Color:</b>	2
<b>General Color:</b>	GREY
<b>Mat1:</b>	06
<b>Most Common Material:</b>	SILT
<b>Mat2:</b>	05



<b>Map Key</b>	<b>Number of Records</b>	<b>Elevation (m)</b>	<b>Site</b>	<b>DB</b>
<b>Other Materials:</b>		CLAY		
<b>Mat3:</b>				
<b>Other Materials:</b>				
<b>Formation Top Depth:</b>		10		
<b>Formation End Depth:</b>		15		
<b>Formation End Depth UOM:</b>		ft		
<b><u>Overburden and Bedrock Materials Interval</u></b>				
<b>Formation ID:</b>		1007144627		
<b>Layer:</b>		1		
<b>Color:</b>		6		
<b>General Color:</b>		BROWN		
<b>Mat1:</b>		28		
<b>Most Common Material:</b>		SAND		
<b>Mat2:</b>		06		
<b>Other Materials:</b>		SILT		
<b>Mat3:</b>				
<b>Other Materials:</b>				
<b>Formation Top Depth:</b>		0		
<b>Formation End Depth:</b>		10		
<b>Formation End Depth UOM:</b>		ft		
<b><u>Overburden and Bedrock Materials Interval</u></b>				
<b>Formation ID:</b>		1007144629		
<b>Layer:</b>		3		
<b>Color:</b>		7		
<b>General Color:</b>		RED		
<b>Mat1:</b>		17		
<b>Most Common Material:</b>		SHALE		
<b>Mat2:</b>				
<b>Other Materials:</b>				
<b>Mat3:</b>				
<b>Other Materials:</b>				
<b>Formation Top Depth:</b>		15		
<b>Formation End Depth:</b>		55		
<b>Formation End Depth UOM:</b>		ft		
<b><u>Annular Space/Abandonment Sealing Record</u></b>				
<b>Plug ID:</b>		1007144637		
<b>Layer:</b>		1		
<b>Plug From:</b>		0		
<b>Plug To:</b>		1		
<b>Plug Depth UOM:</b>		ft		
<b><u>Annular Space/Abandonment Sealing Record</u></b>				
<b>Plug ID:</b>		1007144638		
<b>Layer:</b>		2		
<b>Plug From:</b>		1		
<b>Plug To:</b>		43		
<b>Plug Depth UOM:</b>		ft		
<b><u>Annular Space/Abandonment Sealing Record</u></b>				

Map Key	Number of Records	Elevation (m)	Site	DB
---------	-------------------	---------------	------	----

**Plug ID:** 1007144639  
**Layer:** 3  
**Plug From:** 43  
**Plug To:** 55  
**Plug Depth UOM:** ft

**Method of Construction & Well Use**

**Method Construction ID:**  
**Method Construction Code:** 6  
**Method Construction:** Boring  
**Other Method Construction:**

**Pipe Information**

**Pipe ID:** 1007144626  
**Casing No:** 0  
**Comment:**  
**Alt Name:**

**Construction Record - Casing**

**Casing ID:** 1007144632  
**Layer:** 1  
**Material:** 5  
**Open Hole or Material:** PLASTIC  
**Depth From:** 0  
**Depth To:** 45  
**Casing Diameter:** 2  
**Casing Diameter UOM:** inch  
**Casing Depth UOM:** ft

**Construction Record - Screen**

**Screen ID:** 1007144633  
**Layer:** 1  
**Slot:** 10  
**Screen Top Depth:** 45  
**Screen End Depth:** 55  
**Screen Material:** 5  
**Screen Depth UOM:** ft  
**Screen Diameter UOM:** inch  
**Screen Diameter:** 2

**Hole Diameter**

**Hole ID:** 1007144630  
**Diameter:** 6  
**Depth From:** 0  
**Depth To:** 55  
**Hole Depth UOM:** ft  
**Hole Diameter UOM:** inch

387      1 of 1      211.9      ON      BORE

**Borehole ID:** 644624      **Inclin FLG:** No  
**OGF ID:** 215545007      **SP Status:** Initial Entry

Map Key	Number of Records	Elevation (m)	Site	DB
<b>Status:</b>			<b>Surv Elev:</b>	No
<b>Type:</b>	Borehole		<b>Piezometer:</b>	No
<b>Use:</b>	Geotechnical/Geological Investigation		<b>Primary Name:</b>	
<b>Completion Date:</b>	OCT-1967		<b>Municipality:</b>	
<b>Static Water Level:</b>	0.4		<b>Lot:</b>	
<b>Primary Water Use:</b>	Not Used		<b>Township:</b>	
<b>Sec. Water Use:</b>			<b>Latitude DD:</b>	43.683641
<b>Total Depth m:</b>	5		<b>Longitude DD:</b>	-79.760539
<b>Depth Ref:</b>	Ground Surface		<b>UTM Zone:</b>	17
<b>Depth Elev:</b>			<b>Easting:</b>	599900
<b>Drill Method:</b>	Power auger		<b>Northing:</b>	4837483
<b>Orig Ground Elev m:</b>	212		<b>Location Accuracy:</b>	
<b>Elev Reliabil Note:</b>			<b>Accuracy:</b>	Not Applicable
<b>DEM Ground Elev m:</b>	214			
<b>Concession:</b>				
<b>Location D:</b>				
<b>Survey D:</b>				
<b>Comments:</b>				
<b><u>Borehole Geology Stratum</u></b>				
<b>Geology Stratum ID:</b>	218508236		<b>Mat Consistency:</b>	Stiff
<b>Top Depth:</b>	2.3		<b>Material Moisture:</b>	
<b>Bottom Depth:</b>	3.4		<b>Material Texture:</b>	
<b>Material Color:</b>	Black		<b>Non Geo Mat Type:</b>	
<b>Material 1:</b>	Fill		<b>Geologic Formation:</b>	
<b>Material 2:</b>	Silt		<b>Geologic Group:</b>	
<b>Material 3:</b>	Sand		<b>Geologic Period:</b>	Quaternary
<b>Material 4:</b>	Gravel		<b>Depositional Gen:</b>	fill
<b>Gsc Material Description:</b>				
<b>Stratum Description:</b>	FILL,SILT,SAND, GRAVEL. BLACK,STIFF,AGE QUATERNARY.			
<b>Geology Stratum ID:</b>	218508234		<b>Mat Consistency:</b>	
<b>Top Depth:</b>	.2		<b>Material Moisture:</b>	
<b>Bottom Depth:</b>	.8		<b>Material Texture:</b>	
<b>Material Color:</b>	Brown		<b>Non Geo Mat Type:</b>	
<b>Material 1:</b>	Fill		<b>Geologic Formation:</b>	
<b>Material 2:</b>	Clay		<b>Geologic Group:</b>	
<b>Material 3:</b>	Silt		<b>Geologic Period:</b>	Quaternary
<b>Material 4:</b>			<b>Depositional Gen:</b>	fill
<b>Gsc Material Description:</b>				
<b>Stratum Description:</b>	FILL,CLAY,SILT. BROWN,AGE QUATERNARY.			
<b>Geology Stratum ID:</b>	218508235		<b>Mat Consistency:</b>	Stiff
<b>Top Depth:</b>	.8		<b>Material Moisture:</b>	
<b>Bottom Depth:</b>	2.3		<b>Material Texture:</b>	
<b>Material Color:</b>	Brown		<b>Non Geo Mat Type:</b>	
<b>Material 1:</b>	Fill		<b>Geologic Formation:</b>	
<b>Material 2:</b>	Silt		<b>Geologic Group:</b>	
<b>Material 3:</b>	Clay		<b>Geologic Period:</b>	Quaternary
<b>Material 4:</b>	Sand		<b>Depositional Gen:</b>	fill
<b>Gsc Material Description:</b>				
<b>Stratum Description:</b>	FILL,SILT,CLAY,SAND.BROWN,STIFF,AGE QUATERNARY, WATER STABLE AT 694.6 FEET.			
<b>Geology Stratum ID:</b>	218508238		<b>Mat Consistency:</b>	Stiff
<b>Top Depth:</b>	4.3		<b>Material Moisture:</b>	
<b>Bottom Depth:</b>	5		<b>Material Texture:</b>	
<b>Material Color:</b>	Grey		<b>Non Geo Mat Type:</b>	
<b>Material 1:</b>	Till		<b>Geologic Formation:</b>	
<b>Material 2:</b>	Silt		<b>Geologic Group:</b>	
<b>Material 3:</b>	Clay		<b>Geologic Period:</b>	
<b>Material 4:</b>			<b>Depositional Gen:</b>	glacial
<b>Gsc Material Description:</b>				
<b>Stratum Description:</b>	TILL,SILT,CLAY. GREY,GLACIAL,STIFF, AGE GLACIAL. 0002501100076009001130050014102700012 **Note: Many records provided by the department have a truncated [Stratum Description] field.			

Map Key	Number of Records	Elevation (m)	Site	DB
<b>Geology Stratum ID:</b> 218508233 <b>Top Depth:</b> 0 <b>Bottom Depth:</b> .2 <b>Material Color:</b> Brown <b>Material 1:</b> Fill <b>Material 2:</b> Clay <b>Material 3:</b> Sand <b>Material 4:</b> <b>Gsc Material Description:</b> <b>Stratum Description:</b> FILL,CLAY,SAND. BROWN,AGE QUATERNARY.			<b>Mat Consistency:</b> <b>Material Moisture:</b> <b>Material Texture:</b> <b>Non Geo Mat Type:</b> <b>Geologic Formation:</b> <b>Geologic Group:</b> <b>Geologic Period:</b> Quaternary <b>Depositional Gen:</b> fill	
<b>Geology Stratum ID:</b> 218508237 <b>Top Depth:</b> 3.4 <b>Bottom Depth:</b> 4.3 <b>Material Color:</b> Grey <b>Material 1:</b> Silt <b>Material 2:</b> Sand <b>Material 3:</b> <b>Material 4:</b> <b>Gsc Material Description:</b> <b>Stratum Description:</b> SILT,SAND. GREY,FLUVIO-GLACIAL,STIFF, AGE GLACIAL.			<b>Mat Consistency:</b> Stiff <b>Material Moisture:</b> <b>Material Texture:</b> <b>Non Geo Mat Type:</b> <b>Geologic Formation:</b> <b>Geologic Group:</b> <b>Geologic Period:</b> <b>Depositional Gen:</b> glacial	
<b>Source</b>				
<b>Source Type:</b> Data Survey <b>Source Orig:</b> Geological Survey of Canada <b>Source Date:</b> 1956-1972 <b>Confidence:</b> M <b>Observatio:</b> <b>Source Name:</b> Urban Geology Automated Information System (UGAIS) <b>Source Details:</b> File: TOR2.txt RecordID: 126460 NTS_Sheet: 30M12F <b>Confiden 1:</b> Reliable information but incomplete.			<b>Source Appl:</b> Spatial/Tabular <b>Source Iden:</b> 1 <b>Scale or Res:</b> Varies <b>Horizontal:</b> NAD27 <b>Verticalda:</b> Mean Average Sea Level	
<b>Source List</b>				
<b>Source Identifier:</b> 1 <b>Source Type:</b> Data Survey <b>Source Date:</b> 1956-1972 <b>Scale or Resolution:</b> Varies <b>Source Name:</b> Urban Geology Automated Information System (UGAIS) <b>Source Originators:</b> Geological Survey of Canada			<b>Horizontal Datum:</b> NAD27 <b>Vertical Datum:</b> Mean Average Sea Level <b>Projection Name:</b> Universal Transverse Mercator	

388

1 of 1

222.8

ON

WWIS

<b>Well ID:</b> 4900513 <b>Construction Date:</b> <b>Primary Water Use:</b> <b>Sec. Water Use:</b> <b>Final Well Status:</b> Test Hole <b>Water Type:</b> <b>Casing Material:</b> <b>Audit No:</b> <b>Tag:</b> <b>Construction Method:</b> <b>Elevation (m):</b> <b>Elevation Reliability:</b> <b>Depth to Bedrock:</b> <b>Well Depth:</b> <b>Overburden/Bedrock:</b> <b>Pump Rate:</b> <b>Static Water Level:</b>	<b>Data Entry Status:</b> <b>Data Src:</b> 1 <b>Date Received:</b> 8/19/1959 <b>Selected Flag:</b> Yes <b>Abandonment Rec:</b> <b>Contractor:</b> 2801 <b>Form Version:</b> 1 <b>Owner:</b> <b>Street Name:</b> <b>County:</b> PEEL <b>Municipality:</b> BRAMPTON CITY <b>Site Info:</b> <b>Lot:</b> <b>Concession:</b> <b>Concession Name:</b> <b>Easting NAD83:</b> <b>Northing NAD83:</b>
--	--

Map Key	Number of Records	Elevation (m)	Site	DB
---------	-------------------	---------------	------	----

Flowing (Y/N):  
Flow Rate:  
Clear/Cloudy:

Zone:  
UTM Reliability:

**Bore Hole Information**

Bore Hole ID: 10315361  
DP2BR: 33  
Spatial Status:  
Code OB: r  
Code OB Desc: Bedrock  
Open Hole:  
Cluster Kind:  
Date Completed: 2/25/1959  
Remarks:  
Elevrc Desc:  
Location Source Date:  
Improvement Location Source:  
Improvement Location Method:  
Source Revision Comment:  
Supplier Comment:

Elevation: 222.122009  
Elevrc:  
Zone: 17  
East83: 600678.6  
North83: 4838771  
Org CS:  
UTMRC: 9  
UTMRC Desc: unknown UTM  
Location Method: p9

**Overburden and Bedrock Materials Interval**

Formation ID: 932030452  
Layer: 5  
Color:  
General Color:  
Mat1: 17  
Most Common Material: SHALE  
Mat2:  
Other Materials:  
Mat3:  
Other Materials:  
Formation Top Depth: 33  
Formation End Depth: 39  
Formation End Depth UOM: ft

**Overburden and Bedrock Materials Interval**

Formation ID: 932030451  
Layer: 4  
Color:  
General Color:  
Mat1: 09  
Most Common Material: MEDIUM SAND  
Mat2: 11  
Other Materials: GRAVEL  
Mat3: 05  
Other Materials: CLAY  
Formation Top Depth: 9  
Formation End Depth: 33  
Formation End Depth UOM: ft

**Overburden and Bedrock Materials Interval**

Formation ID: 932030448  
Layer: 1  
Color:

<b>Map Key</b>	<b>Number of Records</b>	<b>Elevation (m)</b>	<b>Site</b>	<b>DB</b>
<b>General Color:</b>				
<b>Mat1:</b>		02		
<b>Most Common Material:</b>		TOPSOIL		
<b>Mat2:</b>				
<b>Other Materials:</b>				
<b>Mat3:</b>				
<b>Other Materials:</b>				
<b>Formation Top Depth:</b>		0		
<b>Formation End Depth:</b>		1		
<b>Formation End Depth UOM:</b>		ft		
<b><u>Overburden and Bedrock Materials Interval</u></b>				
<b>Formation ID:</b>		932030449		
<b>Layer:</b>		2		
<b>Color:</b>		2		
<b>General Color:</b>		GREY		
<b>Mat1:</b>		05		
<b>Most Common Material:</b>		CLAY		
<b>Mat2:</b>				
<b>Other Materials:</b>				
<b>Mat3:</b>				
<b>Other Materials:</b>				
<b>Formation Top Depth:</b>		1		
<b>Formation End Depth:</b>		7		
<b>Formation End Depth UOM:</b>		ft		
<b><u>Overburden and Bedrock Materials Interval</u></b>				
<b>Formation ID:</b>		932030450		
<b>Layer:</b>		3		
<b>Color:</b>		7		
<b>General Color:</b>		RED		
<b>Mat1:</b>		05		
<b>Most Common Material:</b>		CLAY		
<b>Mat2:</b>				
<b>Other Materials:</b>				
<b>Mat3:</b>				
<b>Other Materials:</b>				
<b>Formation Top Depth:</b>		7		
<b>Formation End Depth:</b>		9		
<b>Formation End Depth UOM:</b>		ft		
<b><u>Method of Construction &amp; Well Use</u></b>				
<b>Method Construction ID:</b>				
<b>Method Construction Code:</b>		2		
<b>Method Construction:</b>		Rotary (Convent.)		
<b>Other Method Construction:</b>				
<b><u>Pipe Information</u></b>				
<b>Pipe ID:</b>		10863931		
<b>Casing No:</b>		1		
<b>Comment:</b>				
<b>Alt Name:</b>				
<b><u>Construction Record - Casing</u></b>				

Map Key	Number of Records	Elevation (m)	Site	DB
Casing ID:		930521460		
Layer:		1		
Material:				
Open Hole or Material:				
Depth From:				
Depth To:				
Casing Diameter:		5		
Casing Diameter UOM:		inch		
Casing Depth UOM:		ft		

<a href="#">389</a>	1 of 1	222.5	ON	WWIS
Well ID:	7301789			
Construction Date:			Data Entry Status:	Yes
Primary Water Use:			Data Src:	
Sec. Water Use:			Date Received:	12/19/2017
Final Well Status:			Selected Flag:	Yes
Water Type:			Abandonment Rec:	
Casing Material:			Contractor:	7464
Audit No:	C39390		Form Version:	8
Tag:	A235079		Owner:	
Construction Method:			Street Name:	
Elevation (m):			County:	PEEL
Elevation Reliability:			Municipality:	BRAMPTON CITY
Depth to Bedrock:			Site Info:	
Well Depth:			Lot:	
Overburden/Bedrock:			Concession:	
Pump Rate:			Concession Name:	
Static Water Level:			Easting NAD83:	
Flowing (Y/N):			Northing NAD83:	
Flow Rate:			Zone:	
Clear/Cloudy:			UTM Reliability:	

**Bore Hole Information**

Bore Hole ID:	1006911807		Elevation:	222.619125
DP2BR:			Elevrc:	
Spatial Status:			Zone:	17
Code OB:			East83:	600693
Code OB Desc:			North83:	4838635
Open Hole:			Org CS:	UTM83
Cluster Kind:			UTMRC:	4
Date Completed:	10/13/2017		UTMRC Desc:	margin of error : 30 m - 100 m
Remarks:			Location Method:	wwr
Elevrc Desc:				
Location Source Date:				
Improvement Location Source:				
Improvement Location Method:				
Source Revision Comment:				
Supplier Comment:				

<a href="#">390</a>	1 of 1	222.7	209 Queen Street East Brampton ON	EHS
Order No:	20170629068		Nearest Intersection:	
Status:	C		Municipality:	
Report Type:	Custom Report		Client Prov/State:	ON
Report Date:	06-JUL-17		Search Radius (km):	.25
Date Received:	29-JUN-17		X:	-79.750465
Previous Site Name:			Y:	43.693996
Lot/Building Size:				

**Additional Info Ordered:**

<a href="#">391</a>	1 of 1	222.0	BRAMPTON ON	WWIS
---------------------	--------	-------	-------------	------

<b>Well ID:</b>	7304240	<b>Data Entry Status:</b>	
<b>Construction Date:</b>		<b>Data Src:</b>	
<b>Primary Water Use:</b>	Test Hole	<b>Date Received:</b>	1/24/2018
<b>Sec. Water Use:</b>	Monitoring	<b>Selected Flag:</b>	Yes
<b>Final Well Status:</b>	Monitoring and Test Hole	<b>Abandonment Rec:</b>	
<b>Water Type:</b>		<b>Contractor:</b>	7383
<b>Casing Material:</b>		<b>Form Version:</b>	7
<b>Audit No:</b>	Z269702	<b>Owner:</b>	
<b>Tag:</b>	A239117	<b>Street Name:</b>	209 QUEEN STREET EAST
<b>Construction Method:</b>		<b>County:</b>	PEEL
<b>Elevation (m):</b>		<b>Municipality:</b>	BRAMPTON CITY
<b>Elevation Reliability:</b>		<b>Site Info:</b>	
<b>Depth to Bedrock:</b>		<b>Lot:</b>	
<b>Well Depth:</b>		<b>Concession:</b>	
<b>Overburden/Bedrock:</b>		<b>Concession Name:</b>	
<b>Pump Rate:</b>		<b>Easting NAD83:</b>	
<b>Static Water Level:</b>		<b>Northing NAD83:</b>	
<b>Flowing (Y/N):</b>		<b>Zone:</b>	
<b>Flow Rate:</b>		<b>UTM Reliability:</b>	
<b>Clear/Cloudy:</b>			

**Bore Hole Information**

<b>Bore Hole ID:</b>	1006975955	<b>Elevation:</b>	
<b>DP2BR:</b>		<b>Elevrc:</b>	
<b>Spatial Status:</b>		<b>Zone:</b>	17
<b>Code OB:</b>		<b>East83:</b>	600695
<b>Code OB Desc:</b>		<b>North83:</b>	4838626
<b>Open Hole:</b>		<b>Org CS:</b>	UTM83
<b>Cluster Kind:</b>		<b>UTMRC:</b>	4
<b>Date Completed:</b>	12/13/2017	<b>UTMRC Desc:</b>	margin of error : 30 m - 100 m
<b>Remarks:</b>		<b>Location Method:</b>	wwr
<b>Elevrc Desc:</b>			
<b>Location Source Date:</b>			
<b>Improvement Location Source:</b>			
<b>Improvement Location Method:</b>			
<b>Source Revision Comment:</b>			
<b>Supplier Comment:</b>			

**Overburden and Bedrock**

**Materials Interval**

<b>Formation ID:</b>	1007144543
<b>Layer:</b>	3
<b>Color:</b>	7
<b>General Color:</b>	RED
<b>Mat1:</b>	17
<b>Most Common Material:</b>	SHALE
<b>Mat2:</b>	
<b>Other Materials:</b>	
<b>Mat3:</b>	
<b>Other Materials:</b>	
<b>Formation Top Depth:</b>	15
<b>Formation End Depth:</b>	50
<b>Formation End Depth UOM:</b>	ft



<b>Map Key</b>	<b>Number of Records</b>	<b>Elevation (m)</b>	<b>Site</b>	<b>DB</b>
<b><u>Overburden and Bedrock Materials Interval</u></b>				
<b>Formation ID:</b>		1007144541		
<b>Layer:</b>		2		
<b>Color:</b>		2		
<b>General Color:</b>		GREY		
<b>Mat1:</b>		06		
<b>Most Common Material:</b>		SILT		
<b>Mat2:</b>		05		
<b>Other Materials:</b>		CLAY		
<b>Mat3:</b>				
<b>Other Materials:</b>				
<b>Formation Top Depth:</b>		10		
<b>Formation End Depth:</b>		15		
<b>Formation End Depth UOM:</b>		ft		
<b><u>Overburden and Bedrock Materials Interval</u></b>				
<b>Formation ID:</b>		1007144540		
<b>Layer:</b>		1		
<b>Color:</b>		6		
<b>General Color:</b>		BROWN		
<b>Mat1:</b>		28		
<b>Most Common Material:</b>		SAND		
<b>Mat2:</b>		06		
<b>Other Materials:</b>		SILT		
<b>Mat3:</b>				
<b>Other Materials:</b>				
<b>Formation Top Depth:</b>		0		
<b>Formation End Depth:</b>		10		
<b>Formation End Depth UOM:</b>		ft		
<b><u>Annular Space/Abandonment Sealing Record</u></b>				
<b>Plug ID:</b>		1007144554		
<b>Layer:</b>		1		
<b>Plug From:</b>		0		
<b>Plug To:</b>		1		
<b>Plug Depth UOM:</b>		ft		
<b><u>Annular Space/Abandonment Sealing Record</u></b>				
<b>Plug ID:</b>		1007144555		
<b>Layer:</b>		2		
<b>Plug From:</b>		1		
<b>Plug To:</b>		38		
<b>Plug Depth UOM:</b>		ft		
<b><u>Annular Space/Abandonment Sealing Record</u></b>				
<b>Plug ID:</b>		1007144556		
<b>Layer:</b>		3		
<b>Plug From:</b>		38		
<b>Plug To:</b>		50		
<b>Plug Depth UOM:</b>		ft		

Map Key	Number of Records	Elevation (m)	Site	DB
---------	-------------------	---------------	------	----

**Method of Construction & Well Use**

Method Construction ID:  
 Method Construction Code: 6  
 Method Construction: Boring  
 Other Method Construction:

**Pipe Information**

Pipe ID: 1007144536  
 Casing No: 0  
 Comment:  
 Alt Name:

**Construction Record - Casing**

Casing ID: 1007144546  
 Layer: 1  
 Material: 5  
 Open Hole or Material: PLASTIC  
 Depth From:  
 Depth To: 40  
 Casing Diameter: 2  
 Casing Diameter UOM: inch  
 Casing Depth UOM: ft

**Construction Record - Screen**

Screen ID: 1007144547  
 Layer: 1  
 Slot: 10  
 Screen Top Depth: 40  
 Screen End Depth: 50  
 Screen Material: 5  
 Screen Depth UOM: ft  
 Screen Diameter UOM: inch  
 Screen Diameter: 2

**Hole Diameter**

Hole ID: 1007144544  
 Diameter: 6  
 Depth From: 0  
 Depth To: 50  
 Hole Depth UOM: ft  
 Hole Diameter UOM: inch

---

<a href="#">392</a>	1 of 1	222.5	201 & 209 Queen St E Brampton ON L6W2B4	EHS
---------------------	--------	-------	--	-----

Order No:	20170503063	Nearest Intersection:	
Status:	C	Municipality:	
Report Type:	Standard Report	Client Prov/State:	ON
Report Date:	08-MAY-17	Search Radius (km):	.25
Date Received:	03-MAY-17	X:	-79.750431
Previous Site Name:		Y:	43.694063
Lot/Building Size:			
Additional Info Ordered:	Fire Insur. Maps and/or Site Plans		

Map Key	Number of Records	Elevation (m)	Site	DB
<a href="#">393</a>	1 of 1	213.1	R.M. OF PEEL LYNG AVE/ELIZABETH ST. BRAMPTON CITY ON	CA
<p> <b>Certificate #:</b> 3-1321-95-  <b>Application Year:</b> 95  <b>Issue Date:</b> 9/26/1995  <b>Approval Type:</b> Municipal sewage  <b>Status:</b> Approved  <b>Application Type:</b>  <b>Client Name:</b>  <b>Client Address:</b>  <b>Client City:</b>  <b>Client Postal Code:</b>  <b>Project Description:</b>  <b>Contaminants:</b>  <b>Emission Control:</b> </p>				
<a href="#">394</a>	1 of 1	216.6	121 & 123 Queen St W Brampton ON L6Y 1M3	EHS
<p> <b>Order No:</b> 20191001026  <b>Status:</b> C  <b>Report Type:</b> Custom Report  <b>Report Date:</b> 03-OCT-19  <b>Date Received:</b> 01-OCT-19  <b>Previous Site Name:</b>  <b>Lot/Building Size:</b>  <b>Additional Info Ordered:</b> City Directory  <b>Nearest Intersection:</b>  <b>Municipality:</b>  <b>Client Prov/State:</b> ON  <b>Search Radius (km):</b> .25  <b>X:</b> -79.762424  <b>Y:</b> 43.683176 </p>				
<a href="#">395</a>	1 of 1	221.9	MEDIA GRAPHICS 8 Hillcrest Ave Brampton ON L6W 1Y8	SCT
<p> <b>Established:</b> 1996  <b>Plant Size (ft²):</b> 0  <b>Employment:</b> 3  <b>--Details--</b>  <b>Description:</b> Graphic Design Services  <b>SIC/NAICS Code:</b> 541430  <b>Description:</b> Advertising Agencies  <b>SIC/NAICS Code:</b> 541810  <b>Description:</b> Direct Mail Advertising  <b>SIC/NAICS Code:</b> 541860  <b>Description:</b> Support Activities for Printing  <b>SIC/NAICS Code:</b> 323120 </p>				
<a href="#">396</a>	1 of 1	221.9	Enbridge Gas Distribution Inc. 213 John Street Brampton ON	SPL
<p> <b>Ref No:</b> 4121-9P7T8Y  <b>Site No:</b> NA  <b>Incident Dt:</b> 2014/09/22  <b>Discharger Report:</b>  <b>Material Group:</b>  <b>Health/Env Conseq:</b> </p>				

Map Key	Number of Records	Elevation (m)	Site	DB
<b>Year:</b>				
<b>Incident Cause:</b>	Leak/Break		<b>Client Type:</b>	Pipeline/Components
<b>Incident Event:</b>			<b>Sector Type:</b>	
<b>Contaminant Code:</b>	35		<b>Agency Involved:</b>	
<b>Contaminant Name:</b>	NATURAL GAS (METHANE)		<b>Nearest Watercourse:</b>	
<b>Contaminant Limit 1:</b>			<b>Site Address:</b>	213 John Street
<b>Contam Limit Freq 1:</b>			<b>Site District Office:</b>	
<b>Contaminant UN No 1:</b>			<b>Site Postal Code:</b>	
<b>Environment Impact:</b>	Confirmed		<b>Site Region:</b>	
<b>Nature of Impact:</b>	Air Pollution		<b>Site Municipality:</b>	Brampton
<b>Receiving Medium:</b>			<b>Site Lot:</b>	
<b>Receiving Env:</b>			<b>Site Conc:</b>	
<b>MOE Response:</b>	Not Moe mandate		<b>Northing:</b>	
<b>Dt MOE Arvl on Scn:</b>			<b>Easting:</b>	
<b>MOE Reported Dt:</b>	2014/09/22		<b>Site Geo Ref Accu:</b>	
<b>Dt Document Closed:</b>	2014/12/20		<b>Site Map Datum:</b>	
			<b>SAC Action Class:</b>	TSSA - Fuel Safety Branch - Hydrocarbon Fuel Release/Spill
<b>Incident Reason:</b>	Operator/Human Error		<b>Source Type:</b>	
<b>Site Name:</b>	Line Strike<UNOFFICIAL>			
<b>Site County/District:</b>				
<b>Site Geo Ref Meth:</b>				
<b>Incident Summary:</b>	Enbridge: 1/2" line strike, made safe			
<b>Contaminant Qty:</b>	0 other - see incident description			

<a href="#">397</a>	1 of 5	222.6	<b>BRAMVIEW FORD SALES LTD 209 QUEEN ST E BRAMPTON ON L6W 2B4</b>	<b>PRT</b>
<b>Location ID:</b>	1987			
<b>Type:</b>	private			
<b>Expiry Date:</b>	1995-05-31			
<b>Capacity (L):</b>	0.00			
<b>Licence #:</b>	0036980001			

<a href="#">397</a>	2 of 5	222.6	<b>MATTAMY (BRAMVIEW LTD) 209 QUEEN ST EAST BRAMPTON ON L6W 2B4</b>	<b>GEN</b>
<b>Generator No:</b>	ON5243826		<b>PO Box No:</b>	
<b>Status:</b>			<b>Country:</b>	
<b>Approval Years:</b>	05		<b>Choice of Contact:</b>	
<b>Contam. Facility:</b>			<b>Co Admin:</b>	
<b>MHSW Facility:</b>			<b>Phone No Admin:</b>	
<b>SIC Code:</b>	236110			
<b>SIC Description:</b>	Residential Building Construction			

**Detail(s)**

**Waste Class:** 221  
**Waste Class Desc:** LIGHT FUELS

<a href="#">397</a>	3 of 5	222.6	<b>Mattamy (Bramview) Limited 209 QUEEN ST E, BRAMPTON, ON, L6W 2B4 BRAMPTON ON L6W 2B4</b>	<b>RSC</b>
<b>RSC ID:</b>	2916		<b>Cert Date:</b>	5-May-05
<b>RA No:</b>			<b>Cert Prop Use No:</b>	No CPU
<b>RSC Type:</b>			<b>Intended Prop Use:</b>	Residential
<b>Curr Property Use:</b>	Commercial		<b>Qual Person Name:</b>	David Stewart
<b>Ministry District:</b>	BRAMPTON		<b>Stratified (Y/N):</b>	

Map Key	Number of Records	Elevation (m)	Site	DB
<b>Filing Date:</b> 2-Aug-07 <b>Date Ack:</b> <b>Date Returned:</b> <b>Restoration Type:</b> <b>Soil Type:</b> <b>Criteria:</b> <b>CPU Issued Sect 1686:</b> No <b>Asmt Roll No:</b> <b>Prop ID No (PIN):</b> 14033-0195 LT & 14033-0194 LT <b>Property Municipal Address:</b> 209 QUEEN ST E, BRAMPTON, ON, L6W 2B4 <b>Mailing Address:</b> 2360 BRISTOL CIR, OAKVILLE, ON, L6H 6M5 <b>Latitude &amp; Longitude:</b> 43.69439640N 79.75013630W (converted from UTM) <b>UTM Coordinates:</b> NAD83 17-600720-4838690 <b>Consultant:</b> <b>Legal Desc:</b> CONSOLIDATION OF VARIOUS PROPERTIES LTS 1, 2, 3, 5, 6, 7, 8 & 9, AND & 1 FOOT RESERVE, PLAN 369, PT LT 5, CON 1 EHS, CHINGUACOUSY, BEING PARTS 7, 9, 10, 12, 13, 15, 16, 17, 18, 21, 22, 23, 24, 25, 26, 27, 28, 29, 31, & 32, PLAN 43R24233 ; S/T TO EASEMENT OVER PTS 23 & 28 PLAN 43R24233 IN RO694337 ; BRAMPTON LTS 9 & 10, PL 322; LTS 8 & 9, PL 368, BEING PTS 1, 2, 3, & 4, 43R24233 ; BRAMPTON Digitized from a map <b>Measurement Method:</b> Full Depth Site Conditions Standard, with Nonpotable Ground Water, Medium/Fine Textured Soil, for Residential/Parkland/Institutional property use <b>Applicable Standards:</b> <b>RSC PDF:</b>				
<a href="#">397</a>	4 of 5	222.6	<b>BRAMVIEW FORD SALES LTD 209 QUEEN ST E BRAMPTON ON L6W 2B4</b>	<b>EXP</b>
<b>Instance No:</b> 9557171 <b>Instance ID:</b> <b>Instance Type:</b> FS Facility <b>Description:</b> <b>Status:</b> EXPIRED <b>TSSA Program Area:</b> <b>Maximum Hazard Rank:</b> <b>Facility Type:</b> <b>Expired Date:</b> 7/4/1997				
<a href="#">397</a>	5 of 5	222.6	<b>BRAMVIEW FORD SALES LTD 209 QUEEN ST E BRAMPTON ON</b>	<b>EXP</b>
<b>Instance No:</b> 9664383 <b>Instance ID:</b> 387692 <b>Instance Type:</b> FS Facility <b>Description:</b> FS Propane Vehicle Conv Centre <b>Status:</b> EXPIRED <b>TSSA Program Area:</b> <b>Maximum Hazard Rank:</b> <b>Facility Type:</b> <b>Expired Date:</b>				
<a href="#">398</a>	1 of 43	219.9	<b>BRAMPTON CITY - CENTRE STREET PEEL MEMORIAL HOSPITAL EMERGEN BRAMPTON CITY ON</b>	<b>CA</b>
<b>Certificate #:</b> 3-1361-86- <b>Application Year:</b> 86 <b>Issue Date:</b> 9/26/1986 <b>Approval Type:</b> Municipal sewage <b>Status:</b> Approved				

Map Key	Number of Records	Elevation (m)	Site	DB
<b>Application Type:</b> <b>Client Name:</b> <b>Client Address:</b> <b>Client City:</b> <b>Client Postal Code:</b> <b>Project Description:</b> <b>Contaminants:</b> <b>Emission Control:</b>				
<a href="#">398</a>	2 of 43	219.9	PEEL MEMORIAL HOSPITAL 20 LYNCH STREET BRAMPTON ON L6W 2Z8	NPCB
<b>Company Code:</b> O0350 <b>Industry:</b> School/Care/Facility <b>Site Status:</b> <b>Transaction Date:</b> 10/6/1993 <b>Inspection Date:</b> 11/19/1991				
<a href="#">398</a>	3 of 43	219.9	PEEL MEMORIAL HOSPITAL 20 LYNCH STREET BRAMPTON CITY ON L6W 2Z8	CA
<b>Certificate #:</b> 8-3083-97- <b>Application Year:</b> 97 <b>Issue Date:</b> 2/20/1997 <b>Approval Type:</b> Industrial air <b>Status:</b> Approved <b>Application Type:</b> <b>Client Name:</b> <b>Client Address:</b> <b>Client City:</b> <b>Client Postal Code:</b> <b>Project Description:</b> ONE NEW 800 KW STANDBY DIESEL GENERATOR <b>Contaminants:</b> Nitrogen Oxides <b>Emission Control:</b>				
<a href="#">398</a>	4 of 43	219.9	PEEL MEMORIAL HOSPITAL 20 LYNCH STREET BRAMPTON CITY ON L6W 2Z8	CA
<b>Certificate #:</b> 8-3509-96- <b>Application Year:</b> 96 <b>Issue Date:</b> 2/12/1997 <b>Approval Type:</b> Industrial air <b>Status:</b> <b>Application Type:</b> <b>Client Name:</b> <b>Client Address:</b> <b>Client City:</b> <b>Client Postal Code:</b> <b>Project Description:</b> ONE ETHYLENE OXIDE STERILIZER <b>Contaminants:</b> <b>Emission Control:</b>				
<a href="#">398</a>	5 of 43	219.9	Peel Memorial Hospital 20 Lynch Street CITY OF BRAMPTON ON	EBR

<b>EBR Registry No:</b>	IA6E1604	<b>Decision Posted:</b>	
<b>Ministry Ref No:</b>	8350996 19961029	<b>Exception Posted:</b>	
<b>Notice Type:</b>	Instrument Decision	<b>Section:</b>	
<b>Notice Stage:</b>	800472614	<b>Act 1:</b>	
<b>Notice Date:</b>	February 14, 1997	<b>Act 2:</b>	
<b>Proposal Date:</b>	November 12, 1996	<b>Site Location Map:</b>	
<b>Year:</b>	1996		
<b>Instrument Type:</b>	(EPA s. 9) - Approval for discharge into the natural environment other than water (i.e. Air)		
<b>Off Instrument Name:</b>			
<b>Posted By:</b>			
<b>Company Name:</b>	Peel Memorial Hospital		
<b>Site Address:</b>			
<b>Location Other:</b>			
<b>Proponent Name:</b>			
<b>Proponent Address:</b>	20 Lynch Street, Brampton Ontario, L6W 2Z8		
<b>Comment Period:</b>			
<b>URL:</b>			

**Site Location Details:**  
20 Lynch Street CITY OF BRAMPTON

<a href="#"><u>398</u></a>	6 of 43	219.9	<b>HALTON MISSISSAUGA AMBULANCE SERVICE 20 LYNCH STREET, STATION 7 PEEL MEMORIAL HOSPITAL BRAMPTON ON L6W 2Z8</b>	<b>GEN</b>
----------------------------	---------	-------	---	------------

<b>Generator No:</b>	ON0069012	<b>PO Box No:</b>	
<b>Status:</b>		<b>Country:</b>	
<b>Approval Years:</b>	01	<b>Choice of Contact:</b>	
<b>Contam. Facility:</b>		<b>Co Admin:</b>	
<b>MHSW Facility:</b>		<b>Phone No Admin:</b>	
<b>SIC Code:</b>	8631		
<b>SIC Description:</b>	AMBULANCE SERVICES		

**Detail(s)**

<b>Waste Class:</b>	150
<b>Waste Class Desc:</b>	INERT INORGANIC WASTES

<a href="#"><u>398</u></a>	7 of 43	219.9	<b>THE DISTRICT OF HALTON MISSISSAUGA AMBULANCE SERVI 20 LYNCH STREET, STATION 7 PEEL MEMORIAL HOSPITAL BRAMPTON ON L6W 2Z8</b>	<b>GEN</b>
----------------------------	---------	-------	---	------------

<b>Generator No:</b>	ON0069012	<b>PO Box No:</b>	
<b>Status:</b>		<b>Country:</b>	
<b>Approval Years:</b>	02,03,04	<b>Choice of Contact:</b>	
<b>Contam. Facility:</b>		<b>Co Admin:</b>	
<b>MHSW Facility:</b>		<b>Phone No Admin:</b>	
<b>SIC Code:</b>	621912		
<b>SIC Description:</b>	Air Ambulance Services		

**Detail(s)**

<b>Waste Class:</b>	150
<b>Waste Class Desc:</b>	INERT INORGANIC WASTES

<a href="#"><u>398</u></a>	8 of 43	219.9	<b>PEEL MEMORIAL HOSPITAL 20 LYNCH ST.</b>	<b>GEN</b>
----------------------------	---------	-------	--	------------

Map Key	Number of Records	Elevation (m)	Site	DB
---------	-------------------	---------------	------	----

**BRAMPTON ON L6W 2Z8**

<b>Generator No:</b>	ON0138000	<b>PO Box No:</b>
<b>Status:</b>		<b>Country:</b>
<b>Approval Years:</b>	86,87,88,89,90	<b>Choice of Contact:</b>
<b>Contam. Facility:</b>		<b>Co Admin:</b>
<b>MHSW Facility:</b>		<b>Phone No Admin:</b>
<b>SIC Code:</b>	8611	
<b>SIC Description:</b>	GENERAL HOSPITALS	

**Detail(s)**

<b>Waste Class:</b>	148
<b>Waste Class Desc:</b>	INORGANIC LABORATORY CHEMICALS
<b>Waste Class:</b>	211
<b>Waste Class Desc:</b>	AROMATIC SOLVENTS
<b>Waste Class:</b>	212
<b>Waste Class Desc:</b>	ALIPHATIC SOLVENTS
<b>Waste Class:</b>	241
<b>Waste Class Desc:</b>	HALOGENATED SOLVENTS
<b>Waste Class:</b>	263
<b>Waste Class Desc:</b>	ORGANIC LABORATORY CHEMICALS
<b>Waste Class:</b>	312
<b>Waste Class Desc:</b>	PATHOLOGICAL WASTES
<b>Waste Class:</b>	261
<b>Waste Class Desc:</b>	PHARMACEUTICALS

**398**

**9 of 43**

**219.9**

**PEEL MEMORIAL HOSPITAL  
20 LYNCH STREET  
BRAMPTON ON L6W 2Z8**

**GEN**

<b>Generator No:</b>	ON0138000	<b>PO Box No:</b>
<b>Status:</b>		<b>Country:</b>
<b>Approval Years:</b>	92,93,97,98	<b>Choice of Contact:</b>
<b>Contam. Facility:</b>		<b>Co Admin:</b>
<b>MHSW Facility:</b>		<b>Phone No Admin:</b>
<b>SIC Code:</b>	8611	
<b>SIC Description:</b>	GENERAL HOSPITALS	

**Detail(s)**

<b>Waste Class:</b>	148
<b>Waste Class Desc:</b>	INORGANIC LABORATORY CHEMICALS
<b>Waste Class:</b>	211
<b>Waste Class Desc:</b>	AROMATIC SOLVENTS
<b>Waste Class:</b>	212
<b>Waste Class Desc:</b>	ALIPHATIC SOLVENTS
<b>Waste Class:</b>	213
<b>Waste Class Desc:</b>	PETROLEUM DISTILLATES
<b>Waste Class:</b>	241
<b>Waste Class Desc:</b>	HALOGENATED SOLVENTS
<b>Waste Class:</b>	252



Map Key	Number of Records	Elevation (m)	Site	DB
<b>Waste Class Desc:</b>			WASTE OILS & LUBRICANTS	
<b>Waste Class:</b>		261		
<b>Waste Class Desc:</b>			PHARMACEUTICALS	
<b>Waste Class:</b>		263		
<b>Waste Class Desc:</b>			ORGANIC LABORATORY CHEMICALS	
<b>Waste Class:</b>		312		
<b>Waste Class Desc:</b>			PATHOLOGICAL WASTES	

**398**      10 of 43      219.9      **PEEL MEMORIAL HOSPITAL 30-067  
20 LYNCH ST.  
BRAMPTON ON L6W 2Z8**      **GEN**

<b>Generator No:</b>	ON0138000	<b>PO Box No:</b>	
<b>Status:</b>		<b>Country:</b>	
<b>Approval Years:</b>	94,95,96	<b>Choice of Contact:</b>	
<b>Contam. Facility:</b>		<b>Co Admin:</b>	
<b>MHSW Facility:</b>		<b>Phone No Admin:</b>	
<b>SIC Code:</b>	8611		
<b>SIC Description:</b>	GENERAL HOSPITALS		

**Detail(s)**

<b>Waste Class:</b>	211	
<b>Waste Class Desc:</b>	AROMATIC SOLVENTS	
<b>Waste Class:</b>	212	
<b>Waste Class Desc:</b>	ALIPHATIC SOLVENTS	
<b>Waste Class:</b>	241	
<b>Waste Class Desc:</b>	HALOGENATED SOLVENTS	
<b>Waste Class:</b>	261	
<b>Waste Class Desc:</b>	PHARMACEUTICALS	
<b>Waste Class:</b>	263	
<b>Waste Class Desc:</b>	ORGANIC LABORATORY CHEMICALS	
<b>Waste Class:</b>	312	
<b>Waste Class Desc:</b>	PATHOLOGICAL WASTES	
<b>Waste Class:</b>	148	
<b>Waste Class Desc:</b>	INORGANIC LABORATORY CHEMICALS	

**398**      11 of 43      219.9      **WILLIAM OSLER HEALTH CENTRE  
20 LYNCH STREET  
BRAMPTON ON L6W 2Z8**      **GEN**

<b>Generator No:</b>	ON0138000	<b>PO Box No:</b>	
<b>Status:</b>		<b>Country:</b>	
<b>Approval Years:</b>	99,00,01,02,03,04,05,06,07,08	<b>Choice of Contact:</b>	
<b>Contam. Facility:</b>		<b>Co Admin:</b>	
<b>MHSW Facility:</b>		<b>Phone No Admin:</b>	
<b>SIC Code:</b>	8611		
<b>SIC Description:</b>	GENERAL HOSPITALS		

**Detail(s)**

<b>Waste Class:</b>	121	
<b>Waste Class Desc:</b>	ALKALINE WASTES - HEAVY METALS	

<b>Map Key</b>	<b>Number of Records</b>	<b>Elevation (m)</b>	<b>Site</b>	<b>DB</b>
<b>Waste Class:</b> <b>Waste Class Desc:</b>		121 ALKALINE WASTES - HEAVY METALS		
<b>Waste Class:</b> <b>Waste Class Desc:</b>		112 ACID WASTE - HEAVY METALS		
<b>Waste Class:</b> <b>Waste Class Desc:</b>		146 OTHER SPECIFIED INORGANICS		
<b>Waste Class:</b> <b>Waste Class Desc:</b>		321 EXPLOSIVE MANUFACTURING WASTES		
<b>Waste Class:</b> <b>Waste Class Desc:</b>		211 AROMATIC SOLVENTS		
<b>Waste Class:</b> <b>Waste Class Desc:</b>		145 PAINT/PIGMENT/COATING RESIDUES		
<b>Waste Class:</b> <b>Waste Class Desc:</b>		331 WASTE COMPRESSED GASES		
<b>Waste Class:</b> <b>Waste Class Desc:</b>		148 INORGANIC LABORATORY CHEMICALS		
<b>Waste Class:</b> <b>Waste Class Desc:</b>		212 ALIPHATIC SOLVENTS		
<b>Waste Class:</b> <b>Waste Class Desc:</b>		213 PETROLEUM DISTILLATES		
<b>Waste Class:</b> <b>Waste Class Desc:</b>		241 HALOGENATED SOLVENTS		
<b>Waste Class:</b> <b>Waste Class Desc:</b>		243 PCB'S		
<b>Waste Class:</b> <b>Waste Class Desc:</b>		252 WASTE OILS & LUBRICANTS		
<b>Waste Class:</b> <b>Waste Class Desc:</b>		261 PHARMACEUTICALS		
<b>Waste Class:</b> <b>Waste Class Desc:</b>		263 ORGANIC LABORATORY CHEMICALS		
<b>Waste Class:</b> <b>Waste Class Desc:</b>		312 PATHOLOGICAL WASTES		

[398](#)

12 of 43

219.9

**WILLIAM OSLER HEALTH CENTRE  
20 LYNCH STREET NOT AVAILABLE  
BRAMPTON ON L6W2Z8**

**NPRI**

<b>NPRI ID:</b>	10608	<b>Org ID:</b>	73636
<b>Other ID:</b>	*	<b>Submit Date:</b>	8/13/2004
<b>No Other ID:</b>		<b>Last Modified:</b>	5/29/2015 3:28:24 PM
<b>Track ID:</b>	20940	<b>Contact ID:</b>	153554
<b>Report ID:</b>	156076	<b>Cont Type:</b>	MED
<b>Report Type:</b>	NPRI	<b>Contact Title:</b>	
<b>Rpt Type ID:</b>	1	<b>Cont First Name:</b>	GLEN
<b>Report Year:</b>	2003	<b>Cont Last Name:</b>	TRIMBLE
<b>Not-Current Rpt?:</b>	No	<b>Contact Position:</b>	DIRECTOR ESTATE MANAGEMENT
<b>Yr of Last Filed Rpt:</b>	2007	<b>Contact Fax:</b>	9057964029
<b>Fac ID:</b>	153332	<b>Contact Ph.:</b>	9054511710
<b>Fac Name:</b>	BRAMPTON CAMPUS	<b>Cont Area Code:</b>	905

Map Key	Number of Records	Elevation (m)	Site	DB
<b>Fac Address1:</b>	20 LYNCH STREET			
<b>Fac Address2:</b>	NOT AVAILABLE			
<b>Fac Postal Zip:</b>	L6W2Z8			
<b>Facility Lat:</b>	43.6912			
<b>Facility Long:</b>	-79.7527			
<b>DLS (Last Filed Rpt):</b>				
<b>Facility DLS:</b>				
<b>Datum:</b>	1983			
<b>Facility Cmnts:</b>	False			
<b>URL:</b>				
<b>No of Empl.:</b>	2397			
<b>Parent Co.:</b>	*			
<b>No Parent Co.:</b>	1			
<b>Pollut Prev Cmnts:</b>	False			
<b>Stacks:</b>	True			
<b>No of Stacks:</b>				
<b>Canadian SIC Code (2 digit):</b>				
<b>Canadian SIC Code:</b>				
<b>SIC Code Description:</b>				
<b>American SIC Code:</b>				
<b>NAICS Code (2 digit):</b>	62			
<b>NAICS 2 Description:</b>	Health care and social assistance			
<b>NAICS Code (4 digit):</b>	6221			
<b>NAICS 4 Description:</b>	General medical and surgical hospitals			
<b>NAICS Code (6 digit):</b>	622111			
<b>NAICS 6 Description:</b>	General (except paediatric) hospitals			

**Substance Release Report**

<b>Category Type ID:</b>	13
<b>Category Type Desc:</b>	All Media
<b>Category Type Desc (fr):</b>	Rejets à tous les médias
<b>Grouping:</b>	Total All Media<1t
<b>Trans Code:</b>	
<b>Chem:</b>	PM2.5 - Particulate Matter <= 2.5 Microns
<b>Chem (fr):</b>	PM2,5 - Matière particulaire <= 2,5 microns
<b>Quantity:</b>	.32
<b>Unit:</b>	tonnes
<b>Basis of Estimate Cd:</b>	
<b>Basis of Estimate Desc:</b>	

<a href="#">398</a>	13 of 43	219.9	WILLIAM OSLER HEALTH CENTRE 20 LYNCH STREET NOT AVAILABLE BRAMPTON ON L6W2Z8	NPRI
<b>NPRI ID:</b>	10608			
<b>Other ID:</b>	*			
<b>No Other ID:</b>				
<b>Track ID:</b>	24916			
<b>Report ID:</b>	83733			
<b>Report Type:</b>	NPRI			
<b>Rpt Type ID:</b>	1			
<b>Report Year:</b>	2004			
<b>Not-Current Rpt?:</b>	No			
<b>Yr of Last Filed Rpt:</b>	2007			
<b>Fac ID:</b>	153332			
<b>Fac Name:</b>	BRAMPTON CAMPUS			
<b>Fac Address1:</b>	20 LYNCH STREET			
<b>Fac Address2:</b>	NOT AVAILABLE			
<b>Fac Postal Zip:</b>	L6W2Z8			
<b>Facility Lat:</b>	43.6912			
<b>Facility Long:</b>	-79.7527			
<b>DLS (Last Filed Rpt):</b>				
<b>Facility DLS:</b>				
<b>Org ID:</b>	73636			
<b>Submit Date:</b>	4/27/2005			
<b>Last Modified:</b>	5/29/2015 3:28:24 PM			
<b>Contact ID:</b>	153554			
<b>Cont Type:</b>	MED			
<b>Contact Title:</b>				
<b>Cont First Name:</b>	GLEN			
<b>Cont Last Name:</b>	TRIMBLE			
<b>Contact Position:</b>	DIRECTOR ESTATE MANAGEMENT			
<b>Contact Fax:</b>	9057964029			
<b>Contact Ph.:</b>	9054511710			
<b>Cont Area Code:</b>	905			
<b>Contact Tel.:</b>	54511710			
<b>Contact Ext.:</b>	25425			
<b>Cont Fax Area Cde:</b>	905			
<b>Contact Fax:</b>	57964029			
<b>Contact Email:</b>	GLEN_TRIMBLE@OSLERHC.ORG			
<b>Latitude:</b>	43.6912			
<b>Longitude:</b>	-79.7527			

Map Key	Number of Records	Elevation (m)	Site	DB
<b>Datum:</b>	1983			
<b>Facility Cmnts:</b>	True			
<b>URL:</b>				
<b>No of Empl.:</b>	2280			
<b>Parent Co.:</b>	N			
<b>No Parent Co.:</b>				
<b>Pollut Prev Cmnts:</b>	True			
<b>Stacks:</b>	No			
<b>No of Stacks:</b>				
<b>Canadian SIC Code (2 digit):</b>				
<b>Canadian SIC Code:</b>				
<b>SIC Code Description:</b>				
<b>American SIC Code:</b>				
<b>NAICS Code (2 digit):</b>		62		
<b>NAICS 2 Description:</b>		Health care and social assistance		
<b>NAICS Code (4 digit):</b>		6221		
<b>NAICS 4 Description:</b>		General medical and surgical hospitals		
<b>NAICS Code (6 digit):</b>		622111		
<b>NAICS 6 Description:</b>		General (except paediatric) hospitals		

**Substance Release Report**

<b>Category Type ID:</b>	13
<b>Category Type Desc:</b>	All Media
<b>Category Type Desc (fr):</b>	Rejets à tous les médias
<b>Grouping:</b>	Total All Media<1t
<b>Trans Code:</b>	
<b>Chem:</b>	PM2.5 - Particulate Matter <= 2.5 Microns
<b>Chem (fr):</b>	PM2,5 - Matière particulaire <= 2,5 microns
<b>Quantity:</b>	.359
<b>Unit:</b>	tonnes
<b>Basis of Estimate Cd:</b>	
<b>Basis of Estimate Desc:</b>	

<a href="#">398</a>	14 of 43	219.9	<b>William Osler Health Centre</b> 20 Lynch St BRAMPTON ON L6W 2Z8	CFOT
<b>Licence No:</b>				
<b>Registration No:</b>	200204-1854			
<b>Posse File No:</b>				
<b>Posse Reg No:</b>				
<b>Tank Type:</b>				
<b>Instance Number:</b>				
<b>Facility Type:</b>				
<b>Instance Type:</b>				
<b>Status Name:</b>				
<b>Fuel Type:</b>				
<b>Distributor:</b>				
<b>Tank Material:</b>	Steel			
<b>Tank Age (as of 05/1992):</b>	25 yrs			
<b>Tank Size:</b>	36000 L			
<b>Letter Sent:</b>				
<b>Corrosion Protection:</b>				
<b>Province:</b>				
<b>Nbr:</b>				
<b>Contact Name:</b>			c/o Clive Warwick	
<b>Contact Address:</b>			20 Lynch St	
<b>Contact Address2:</b>				
<b>Contact Suite:</b>				
<b>Contact City:</b>			Brampton	
<b>Contact Prov:</b>			ON	
<b>Contact Postal:</b>			L8W 2Z8	
<b>Tank Address:</b>			20 Lynch St	
<b>Comments:</b>				

<a href="#">398</a>	15 of 43	219.9	<b>William Osler Health Centre</b> 20 Lynch St BRAMPTON ON L6W 2Z8	CFOT
<b>Licence No:</b>				
<b>Registration No:</b>	200204-1855			
<b>Posse File No:</b>				
<b>Posse Reg No:</b>				
<b>Letter Sent:</b>				
<b>Corrosion Protection:</b>				
<b>Province:</b>				
<b>Nbr:</b>				

Map Key	Number of Records	Elevation (m)	Site	DB
<b>Tank Type:</b>				
<b>Instance Number:</b>				
<b>Facility Type:</b>				
<b>Instance Type:</b>				
<b>Status Name:</b>				
<b>Fuel Type:</b>				
<b>Distributor:</b>				
<b>Tank Material:</b>	Steel			
<b>Tank Age (as of 05/1992):</b>	25 yrs			
<b>Tank Size:</b>	36000 L			
<b>Contact Name:</b>			c/o Clive Warwick	
<b>Contact Address:</b>			20 Lynch St	
<b>Contact Address2:</b>				
<b>Contact Suite:</b>				
<b>Contact City:</b>			Brampton	
<b>Contact Prov:</b>			ON	
<b>Contact Postal:</b>			L8W 2Z8	
<b>Tank Address:</b>			20 Lynch St	
<b>Comments:</b>				

[398](#)      16 of 43      219.9      **WILLIAM OSLER HEALTH CENTRE  
20 LYNCH STREET NOT AVAILABLE  
BRAMPTON ON L6W2Z8**      **NPRI**

<b>NPRI ID:</b>	10608	<b>Org ID:</b>	73636
<b>Other ID:</b>	*	<b>Submit Date:</b>	5/17/2006
<b>No Other ID:</b>		<b>Last Modified:</b>	5/29/2015 3:28:24 PM
<b>Track ID:</b>	34462	<b>Contact ID:</b>	153554
<b>Report ID:</b>	96214	<b>Cont Type:</b>	MED
<b>Report Type:</b>	NPRI	<b>Contact Title:</b>	
<b>Rpt Type ID:</b>	1	<b>Cont First Name:</b>	GLEN
<b>Report Year:</b>	2005	<b>Cont Last Name:</b>	TRIMBLE
<b>Not-Current Rpt?:</b>	No	<b>Contact Position:</b>	DIRECTOR ESTATE MANAGEMENT
<b>Yr of Last Filed Rpt:</b>	2007	<b>Contact Fax:</b>	9057964029
<b>Fac ID:</b>	153332	<b>Contact Ph.:</b>	9054511710
<b>Fac Name:</b>	BRAMPTON CAMPUS	<b>Cont Area Code:</b>	905
<b>Fac Address1:</b>	20 LYNCH STREET	<b>Contact Tel.:</b>	54511710
<b>Fac Address2:</b>	NOT AVAILABLE	<b>Contact Ext.:</b>	25425
<b>Fac Postal Zip:</b>	L6W2Z8	<b>Cont Fax Area Cde:</b>	905
<b>Facility Lat:</b>	43.6912	<b>Contact Fax:</b>	57964029
<b>Facility Long:</b>	-79.7527	<b>Contact Email:</b>	GLEN_TRIMBLE@OSLERHC.ORG
<b>DLS (Last Filed Rpt):</b>		<b>Latitude:</b>	43.6912
<b>Facility DLS:</b>		<b>Longitude:</b>	-79.7527
<b>Datum:</b>	1983	<b>UTM Zone:</b>	
<b>Facility Cmnts:</b>	False	<b>UTM Northing:</b>	
<b>URL:</b>		<b>UTM Easting:</b>	
<b>No of Empl.:</b>	2280	<b>Waste Streams:</b>	False
<b>Parent Co.:</b>	N	<b>No Streams:</b>	
<b>No Parent Co.:</b>		<b>Waste Off Sites:</b>	False
<b>Pollut Prev Cmnts:</b>	False	<b>No Off Sites:</b>	
<b>Stacks:</b>	False	<b>Shutdown:</b>	
<b>No of Stacks:</b>		<b>No of Shutdown:</b>	
<b>Canadian SIC Code (2 digit):</b>			
<b>Canadian SIC Code:</b>			
<b>SIC Code Description:</b>			
<b>American SIC Code:</b>			
<b>NAICS Code (2 digit):</b>	62		
<b>NAICS 2 Description:</b>	Health care and social assistance		
<b>NAICS Code (4 digit):</b>	6221		
<b>NAICS 4 Description:</b>	General medical and surgical hospitals		
<b>NAICS Code (6 digit):</b>	622111		
<b>NAICS 6 Description:</b>	General (except paediatric) hospitals		

#### Substance Release Report

<b>Category Type ID:</b>	1
<b>Category Type Desc:</b>	Stack / Point
<b>Category Type Desc (fr):</b>	Rejets de cheminée ou ponctuels
<b>Grouping:</b>	Total Air
<b>Trans Code:</b>	ASta
<b>Chem:</b>	Xylene (all isomers)

Map Key	Number of Records	Elevation (m)	Site	DB
---------	-------------------	---------------	------	----

<b>Chem (fr):</b>	Xylène (tous les isomères)
<b>Quantity:</b>	10.413
<b>Unit:</b>	tonnes
<b>Basis of Estimate Cd:</b>	C
<b>Basis of Estimate Desc:</b>	C- Mass Balance
<b>Category Type ID:</b>	1
<b>Category Type Desc:</b>	Stack / Point
<b>Category Type Desc (fr):</b>	Rejets de cheminée ou ponctuels
<b>Grouping:</b>	Total Air
<b>Trans Code:</b>	ASta
<b>Chem:</b>	Volatile Organic Compounds (VOCs)
<b>Chem (fr):</b>	Composés organiques volatils (COV)
<b>Quantity:</b>	16.284
<b>Unit:</b>	tonnes
<b>Basis of Estimate Cd:</b>	C
<b>Basis of Estimate Desc:</b>	C- Mass Balance

<a href="#">398</a>	17 of 43	219.9	<b>WILLIAM OSLER HEALTH CENTRE 20 LYNCH STREET NOT AVAILABLE BRAMPTON ON L6W2Z8</b>	<a href="#">NPRI</a>
---------------------	----------	-------	---	----------------------

<b>NPRI ID:</b>	10608	<b>Org ID:</b>	73636
<b>Other ID:</b>	*	<b>Submit Date:</b>	6/4/2007
<b>No Other ID:</b>		<b>Last Modified:</b>	5/29/2015 3:28:24 PM
<b>Track ID:</b>	50963	<b>Contact ID:</b>	153554
<b>Report ID:</b>	103666	<b>Cont Type:</b>	MED
<b>Report Type:</b>	NPRI	<b>Contact Title:</b>	
<b>Rpt Type ID:</b>	1	<b>Cont First Name:</b>	GLEN
<b>Report Year:</b>	2006	<b>Cont Last Name:</b>	TRIMBLE
<b>Not-Current Rpt?:</b>	No	<b>Contact Position:</b>	DIRECTOR ESTATE MANAGEMENT
<b>Yr of Last Filed Rpt:</b>	2007	<b>Contact Fax:</b>	9057964029
<b>Fac ID:</b>	153332	<b>Contact Ph.:</b>	9054511710
<b>Fac Name:</b>	BRAMPTON CAMPUS	<b>Cont Area Code:</b>	905
<b>Fac Address1:</b>	20 LYNCH STREET	<b>Contact Tel.:</b>	54511710
<b>Fac Address2:</b>	NOT AVAILABLE	<b>Contact Ext.:</b>	25425
<b>Fac Postal Zip:</b>	L6W2Z8	<b>Cont Fax Area Cde:</b>	905
<b>Facility Lat:</b>	43.6912	<b>Contact Fax:</b>	57964029
<b>Facility Long:</b>	-79.7527	<b>Contact Email:</b>	GLEN_TRIMBLE@OSLERHC.ORG
<b>DLS (Last Filed Rpt):</b>		<b>Latitude:</b>	43.6912
<b>Facility DLS:</b>		<b>Longitude:</b>	-79.7527
<b>Datum:</b>	1983	<b>UTM Zone:</b>	
<b>Facility Cmnts:</b>	False	<b>UTM Northing:</b>	
<b>URL:</b>		<b>UTM Easting:</b>	
<b>No of Empl.:</b>	2333	<b>Waste Streams:</b>	True&
<b>Parent Co.:</b>	N	<b>No Streams:</b>	
<b>No Parent Co.:</b>		<b>Waste Off Sites:</b>	False
<b>Pollut Prev Cmnts:</b>	False	<b>No Off Sites:</b>	
<b>Stacks:</b>	True	<b>Shutdown:</b>	
<b>No of Stacks:</b>		<b>No of Shutdown:</b>	
<b>Canadian SIC Code (2 digit):</b>			
<b>Canadian SIC Code:</b>			
<b>SIC Code Description:</b>			
<b>American SIC Code:</b>			
<b>NAICS Code (2 digit):</b>	62		
<b>NAICS 2 Description:</b>	Health care and social assistance		
<b>NAICS Code (4 digit):</b>	6221		
<b>NAICS 4 Description:</b>	General medical and surgical hospitals		
<b>NAICS Code (6 digit):</b>	622111		
<b>NAICS 6 Description:</b>	General (except paediatric) hospitals		

**Substance Release Report**

**Category Type ID:** 1

Map Key	Number of Records	Elevation (m)	Site	DB
<b>Category Type Desc:</b>		Stack / Point		
<b>Category Type Desc (fr):</b>		Rejets de cheminée ou ponctuels		
<b>Grouping:</b>		Total Air		
<b>Trans Code:</b>		ASta		
<b>Chem:</b>		Xylene (all isomers)		
<b>Chem (fr):</b>		Xylène (tous les isomères)		
<b>Quantity:</b>		11.144		
<b>Unit:</b>		tonnes		
<b>Basis of Estimate Cd:</b>		C		
<b>Basis of Estimate Desc:</b>		C- Mass Balance		
<b>Category Type ID:</b>		1		
<b>Category Type Desc:</b>		Stack / Point		
<b>Category Type Desc (fr):</b>		Rejets de cheminée ou ponctuels		
<b>Grouping:</b>		Total Air		
<b>Trans Code:</b>		ASta		
<b>Chem:</b>		Volatile Organic Compounds (VOCs)		
<b>Chem (fr):</b>		Composés organiques volatils (COV)		
<b>Quantity:</b>		16.895		
<b>Unit:</b>		tonnes		
<b>Basis of Estimate Cd:</b>		C		
<b>Basis of Estimate Desc:</b>		C- Mass Balance		

[398](#)      18 of 43      219.9      **ACCUWORX Inc.**      **SPL**  
 20 Lynch Street  
 Brampton ON L6W 2Z8

<b>Ref No:</b>	2176-68YRES	<b>Discharger Report:</b>	0
<b>Site No:</b>		<b>Material Group:</b>	Oil
<b>Incident Dt:</b>	1/25/2005	<b>Health/Env Conseq:</b>	
<b>Year:</b>		<b>Client Type:</b>	
<b>Incident Cause:</b>	Pipe Or Hose Leak	<b>Sector Type:</b>	Other Motor Vehicle
<b>Incident Event:</b>		<b>Agency Involved:</b>	
<b>Contaminant Code:</b>		<b>Nearest Watercourse:</b>	
<b>Contaminant Name:</b>	HYDRAULIC OIL	<b>Site Address:</b>	
<b>Contaminant Limit 1:</b>		<b>Site District Office:</b>	Halton-Peel
<b>Contam Limit Freq 1:</b>		<b>Site Postal Code:</b>	
<b>Contaminant UN No 1:</b>		<b>Site Region:</b>	
<b>Environment Impact:</b>	Possible	<b>Site Municipality:</b>	Brampton
<b>Nature of Impact:</b>	Other Impact(s)	<b>Site Lot:</b>	
<b>Receiving Medium:</b>	Land & Water	<b>Site Conc:</b>	
<b>Receiving Env:</b>		<b>Northing:</b>	NA
<b>MOE Response:</b>		<b>Easting:</b>	NA
<b>Dt MOE Arvl on Scn:</b>		<b>Site Geo Ref Accu:</b>	
<b>MOE Reported Dt:</b>	1/25/2005	<b>Site Map Datum:</b>	
<b>Dt Document Closed:</b>		<b>SAC Action Class:</b>	Spill to Land
<b>Incident Reason:</b>	Equipment Failure	<b>Source Type:</b>	
<b>Site Name:</b>	Peel Memorial Hospital		
<b>Site County/District:</b>			
<b>Site Geo Ref Meth:</b>			
<b>Incident Summary:</b>	Brampton Gen. Hosp. - 40 L hydraulic oil spill		
<b>Contaminant Qty:</b>			

[398](#)      19 of 43      219.9      **William Osler Health Centre**      **SPL**  
 20 Lynch Street  
 Brampton ON L6W 2Z8

<b>Ref No:</b>	3387-6F9HG6	<b>Discharger Report:</b>	0
<b>Site No:</b>		<b>Material Group:</b>	Chemical
<b>Incident Dt:</b>	8/13/2005	<b>Health/Env Conseq:</b>	
<b>Year:</b>		<b>Client Type:</b>	
<b>Incident Cause:</b>		<b>Sector Type:</b>	
<b>Incident Event:</b>		<b>Agency Involved:</b>	

Map Key	Number of Records	Elevation (m)	Site	DB
<b>Contaminant Code:</b>				
<b>Contaminant Name:</b>	MERCURY			
<b>Contaminant Limit 1:</b>				
<b>Contam Limit Freq 1:</b>				
<b>Contaminant UN No 1:</b>				
<b>Environment Impact:</b>	Not Anticipated			
<b>Nature of Impact:</b>	Human Health/Safety			
<b>Receiving Medium:</b>	Land			
<b>Receiving Env:</b>				
<b>MOE Response:</b>				
<b>Dt MOE Arvl on Scn:</b>				
<b>MOE Reported Dt:</b>	8/14/2005			
<b>Dt Document Closed:</b>				
<b>Incident Reason:</b>				
<b>Site Name:</b>	Peel Memorial Hospital			
<b>Site County/District:</b>				
<b>Site Geo Ref Meth:</b>				
<b>Incident Summary:</b>	Peel Memorial Hosp: 50mL Mercury to ground. contained.			
<b>Contaminant Qty:</b>				

<a href="#">398</a>	20 of 43	219.9	WILLIAM OSLER HEALTH CENTRE 20 LYNCH STREET NOT AVAILABLE BRAMPTON ON L6W2Z8	NPRI
<b>NPRI ID:</b>	10608		<b>Org ID:</b>	73636
<b>Other ID:</b>	*		<b>Submit Date:</b>	6/2/2008
<b>No Other ID:</b>			<b>Last Modified:</b>	5/29/2015 3:28:24 PM
<b>Track ID:</b>	60243		<b>Contact ID:</b>	
<b>Report ID:</b>	120818		<b>Cont Type:</b>	
<b>Report Type:</b>	DNMC		<b>Contact Title:</b>	
<b>Rpt Type ID:</b>	2		<b>Cont First Name:</b>	
<b>Report Year:</b>	2007		<b>Cont Last Name:</b>	
<b>Not-Current Rpt?:</b>	No		<b>Contact Position:</b>	
<b>Yr of Last Filed Rpt:</b>	2007		<b>Contact Fax:</b>	
<b>Fac ID:</b>	153332		<b>Contact Ph.:</b>	
<b>Fac Name:</b>	BRAMPTON CAMPUS		<b>Cont Area Code:</b>	
<b>Fac Address1:</b>	20 LYNCH STREET		<b>Contact Tel.:</b>	
<b>Fac Address2:</b>	NOT AVAILABLE		<b>Contact Ext.:</b>	
<b>Fac Postal Zip:</b>	L6W2Z8		<b>Cont Fax Area Cde:</b>	
<b>Facility Lat:</b>	43.6912		<b>Contact Fax:</b>	
<b>Facility Long:</b>	-79.7527		<b>Contact Email:</b>	
<b>DLS (Last Filed Rpt):</b>			<b>Latitude:</b>	43.6912
<b>Facility DLS:</b>			<b>Longitude:</b>	-79.7527
<b>Datum:</b>	1983		<b>UTM Zone:</b>	
<b>Facility Cmnts:</b>	False		<b>UTM Northing:</b>	
<b>URL:</b>			<b>UTM Easting:</b>	
<b>No of Empl.:</b>	0		<b>Waste Streams:</b>	True <sub>z</sub>
<b>Parent Co.:</b>	*		<b>No Streams:</b>	
<b>No Parent Co.:</b>			<b>Waste Off Sites:</b>	True <sub>z</sub>
<b>Pollut Prev Cmnts:</b>	False		<b>No Off Sites:</b>	
<b>Stacks:</b>	True		<b>Shutdown:</b>	
<b>No of Stacks:</b>			<b>No of Shutdown:</b>	
<b>Canadian SIC Code (2 digit):</b>				
<b>Canadian SIC Code:</b>				
<b>SIC Code Description:</b>				
<b>American SIC Code:</b>				
<b>NAICS Code (2 digit):</b>	62			
<b>NAICS 2 Description:</b>	Health care and social assistance			
<b>NAICS Code (4 digit):</b>	6221			
<b>NAICS 4 Description:</b>	General medical and surgical hospitals			
<b>NAICS Code (6 digit):</b>	622111			
<b>NAICS 6 Description:</b>	General (except paediatric) hospitals			



Map Key	Number of Records	Elevation (m)	Site	DB
<a href="#">398</a>	21 of 43	219.9	20 Lynch Street BRAMPTON ON L6W 2Z8	EHS
<b>Order No:</b>	20090219022w		<b>Nearest Intersection:</b>	
<b>Status:</b>	C		<b>Municipality:</b>	
<b>Report Type:</b>	Self Serve Instant Report		<b>Client Prov/State:</b>	ON
<b>Report Date:</b>	2/19/2009		<b>Search Radius (km):</b>	0.25
<b>Date Received:</b>	2/19/2009		<b>X:</b>	0
<b>Previous Site Name:</b>			<b>Y:</b>	0
<b>Lot/Building Size:</b>				
<b>Additional Info Ordered:</b>				
<a href="#">398</a>	22 of 43	219.9	20 Lynch Street Brampton ON L6W 2Z8	EHS
<b>Order No:</b>	20090306012		<b>Nearest Intersection:</b>	
<b>Status:</b>	C		<b>Municipality:</b>	
<b>Report Type:</b>	Standard Report		<b>Client Prov/State:</b>	ON
<b>Report Date:</b>	3/11/2009		<b>Search Radius (km):</b>	0.25
<b>Date Received:</b>	3/6/2009		<b>X:</b>	-79.751692
<b>Previous Site Name:</b>			<b>Y:</b>	43.690625
<b>Lot/Building Size:</b>				
<b>Additional Info Ordered:</b>	Fire Insur. Maps and/or Site Plans			
<a href="#">398</a>	23 of 43	219.9	WILLIAM OSLER HEALTH CENTRE 20 LYNCH STREET NOT AVAILABLE BRAMPTON ON L6W2Z8	NPRI
<b>NPRI ID:</b>	10608		<b>Org ID:</b>	73636
<b>Other ID:</b>	*		<b>Submit Date:</b>	8/26/2005
<b>No Other ID:</b>			<b>Last Modified:</b>	5/29/2015 3:28:24 PM
<b>Track ID:</b>	32528		<b>Contact ID:</b>	153554
<b>Report ID:</b>	164488		<b>Cont Type:</b>	MED
<b>Report Type:</b>	NPRI		<b>Contact Title:</b>	
<b>Rpt Type ID:</b>	1		<b>Cont First Name:</b>	GLEN
<b>Report Year:</b>	2002		<b>Cont Last Name:</b>	TRIMBLE
<b>Not-Current Rpt?:</b>	No		<b>Contact Position:</b>	DIRECTOR ESTATE MANAGEMENT
<b>Yr of Last Filed Rpt:</b>	2007		<b>Contact Fax:</b>	9057964029
<b>Fac ID:</b>	153332		<b>Contact Ph.:</b>	9054511710
<b>Fac Name:</b>	BRAMPTON CAMPUS		<b>Cont Area Code:</b>	905
<b>Fac Address1:</b>	20 LYNCH STREET		<b>Contact Tel.:</b>	54511710
<b>Fac Address2:</b>	NOT AVAILABLE		<b>Contact Ext.:</b>	25425
<b>Fac Postal Zip:</b>	L6W2Z8		<b>Cont Fax Area Cde:</b>	905
<b>Facility Lat:</b>	43.6912		<b>Contact Fax:</b>	57964029
<b>Facility Long:</b>	-79.7527		<b>Contact Email:</b>	GLEN_TRIMBLE@OSLERHC.ORG
<b>DLS (Last Filed Rpt):</b>			<b>Latitude:</b>	43.6912
<b>Facility DLS:</b>			<b>Longitude:</b>	-79.7527
<b>Datum:</b>	1983		<b>UTM Zone:</b>	
<b>Facility Cmnts:</b>	No		<b>UTM Northing:</b>	
<b>URL:</b>			<b>UTM Easting:</b>	
<b>No of Empl.:</b>	1800		<b>Waste Streams:</b>	No
<b>Parent Co.:</b>	*		<b>No Streams:</b>	
<b>No Parent Co.:</b>	1		<b>Waste Off Sites:</b>	No
<b>Pollut Prev Cmnts:</b>	No		<b>No Off Sites:</b>	
<b>Stacks:</b>	No		<b>Shutdown:</b>	No
<b>No of Stacks:</b>			<b>No of Shutdown:</b>	
<b>Canadian SIC Code (2 digit):</b>				
<b>Canadian SIC Code:</b>				
<b>SIC Code Description:</b>				
<b>American SIC Code:</b>				
<b>NAICS Code (2 digit):</b>	62			
<b>NAICS 2 Description:</b>	Health care and social assistance			

<b>Map Key</b>	<b>Number of Records</b>	<b>Elevation (m)</b>	<b>Site</b>	<b>DB</b>
<b>NAICS Code (4 digit):</b>		6221		
<b>NAICS 4 Description:</b>		General medical and surgical hospitals		
<b>NAICS Code (6 digit):</b>		622111		
<b>NAICS 6 Description:</b>		General (except paediatric) hospitals		

**Substance Release Report**

<b>Category Type ID:</b>	1
<b>Category Type Desc:</b>	Stack / Point
<b>Category Type Desc (fr):</b>	Rejets de cheminée ou ponctuels
<b>Grouping:</b>	Total Air
<b>Trans Code:</b>	ASta
<b>Chem:</b>	PM2.5 - Particulate Matter <= 2.5 Microns
<b>Chem (fr):</b>	PM2,5 - Matière particulaire <= 2,5 microns
<b>Quantity:</b>	.321
<b>Unit:</b>	tonnes
<b>Basis of Estimate Cd:</b>	E E2
<b>Basis of Estimate Desc:</b>	E- Emission Factor - In use from 1994 to 2002 ; E2- Published Emission Factors - In use from 2003 and onward

<b>398</b>	<b>24 of 43</b>	<b>219.9</b>	<b>WILLIAM OSLER HEALTH CENTRE 20 LYNCH STREET BRAMPTON ON L6W 2Z8</b>	<b>GEN</b>
<b>Generator No:</b>	ON0138000		<b>PO Box No:</b>	
<b>Status:</b>			<b>Country:</b>	
<b>Approval Years:</b>	2009		<b>Choice of Contact:</b>	
<b>Contam. Facility:</b>			<b>Co Admin:</b>	
<b>MHSW Facility:</b>			<b>Phone No Admin:</b>	
<b>SIC Code:</b>	622111			
<b>SIC Description:</b>		General (except Paediatric) Hospitals		

**Detail(s)**

<b>Waste Class:</b>	112
<b>Waste Class Desc:</b>	ACID WASTE - HEAVY METALS
<b>Waste Class:</b>	121
<b>Waste Class Desc:</b>	ALKALINE WASTES - HEAVY METALS
<b>Waste Class:</b>	145
<b>Waste Class Desc:</b>	PAINT/PIGMENT/COATING RESIDUES
<b>Waste Class:</b>	148
<b>Waste Class Desc:</b>	INORGANIC LABORATORY CHEMICALS
<b>Waste Class:</b>	211
<b>Waste Class Desc:</b>	AROMATIC SOLVENTS
<b>Waste Class:</b>	212
<b>Waste Class Desc:</b>	ALIPHATIC SOLVENTS
<b>Waste Class:</b>	213
<b>Waste Class Desc:</b>	PETROLEUM DISTILLATES
<b>Waste Class:</b>	241
<b>Waste Class Desc:</b>	HALOGENATED SOLVENTS
<b>Waste Class:</b>	243
<b>Waste Class Desc:</b>	PCBS
<b>Waste Class:</b>	252
<b>Waste Class Desc:</b>	WASTE OILS & LUBRICANTS

<b>Map Key</b>	<b>Number of Records</b>	<b>Elevation (m)</b>	<b>Site</b>	<b>DB</b>
<b>Waste Class:</b>		261		
<b>Waste Class Desc:</b>		PHARMACEUTICALS		
<b>Waste Class:</b>		263		
<b>Waste Class Desc:</b>		ORGANIC LABORATORY CHEMICALS		
<b>Waste Class:</b>		312		
<b>Waste Class Desc:</b>		PATHOLOGICAL WASTES		
<b>Waste Class:</b>		331		
<b>Waste Class Desc:</b>		WASTE COMPRESSED GASES		

**398**      **25 of 43**      **219.9**      **WILLIAM OSLER HEALTH CENTRE  
20 LYNCH STREET  
BRAMPTON ON L6W 2Z8**      **GEN**

<b>Generator No:</b>	ON0138000	<b>PO Box No:</b>	
<b>Status:</b>		<b>Country:</b>	
<b>Approval Years:</b>	2010	<b>Choice of Contact:</b>	
<b>Contam. Facility:</b>		<b>Co Admin:</b>	
<b>MHSW Facility:</b>		<b>Phone No Admin:</b>	
<b>SIC Code:</b>	622111		
<b>SIC Description:</b>	General (except Paediatric) Hospitals		

**Detail(s)**

<b>Waste Class:</b>	261
<b>Waste Class Desc:</b>	PHARMACEUTICALS
<b>Waste Class:</b>	145
<b>Waste Class Desc:</b>	PAINT/PIGMENT/COATING RESIDUES
<b>Waste Class:</b>	121
<b>Waste Class Desc:</b>	ALKALINE WASTES - HEAVY METALS
<b>Waste Class:</b>	331
<b>Waste Class Desc:</b>	WASTE COMPRESSED GASES
<b>Waste Class:</b>	213
<b>Waste Class Desc:</b>	PETROLEUM DISTILLATES
<b>Waste Class:</b>	312
<b>Waste Class Desc:</b>	PATHOLOGICAL WASTES
<b>Waste Class:</b>	112
<b>Waste Class Desc:</b>	ACID WASTE - HEAVY METALS
<b>Waste Class:</b>	241
<b>Waste Class Desc:</b>	HALOGENATED SOLVENTS
<b>Waste Class:</b>	212
<b>Waste Class Desc:</b>	ALIPHATIC SOLVENTS
<b>Waste Class:</b>	252
<b>Waste Class Desc:</b>	WASTE OILS & LUBRICANTS
<b>Waste Class:</b>	243
<b>Waste Class Desc:</b>	PCBS
<b>Waste Class:</b>	211
<b>Waste Class Desc:</b>	AROMATIC SOLVENTS
<b>Waste Class:</b>	263
<b>Waste Class Desc:</b>	ORGANIC LABORATORY CHEMICALS

<b>Map Key</b>	<b>Number of Records</b>	<b>Elevation (m)</b>	<b>Site</b>	<b>DB</b>
<b>Waste Class:</b>		148		
<b>Waste Class Desc:</b>		INORGANIC LABORATORY CHEMICALS		
<a href="#">398</a>	26 of 43	219.9	<b>WILLIAM OSLER HEALTH CENTRE 20 LYNCH STREET BRAMPTON ON L6W 2Z8</b>	<b>GEN</b>
<b>Generator No:</b>	ON0138000		<b>PO Box No:</b>	
<b>Status:</b>			<b>Country:</b>	
<b>Approval Years:</b>	2011		<b>Choice of Contact:</b>	
<b>Contam. Facility:</b>			<b>Co Admin:</b>	
<b>MHSW Facility:</b>			<b>Phone No Admin:</b>	
<b>SIC Code:</b>	622111			
<b>SIC Description:</b>	General (except Paediatric) Hospitals			
<b><u>Detail(s)</u></b>				
<b>Waste Class:</b>		121		
<b>Waste Class Desc:</b>		ALKALINE WASTES - HEAVY METALS		
<b>Waste Class:</b>		243		
<b>Waste Class Desc:</b>		PCBS		
<b>Waste Class:</b>		312		
<b>Waste Class Desc:</b>		PATHOLOGICAL WASTES		
<b>Waste Class:</b>		241		
<b>Waste Class Desc:</b>		HALOGENATED SOLVENTS		
<b>Waste Class:</b>		331		
<b>Waste Class Desc:</b>		WASTE COMPRESSED GASES		
<b>Waste Class:</b>		211		
<b>Waste Class Desc:</b>		AROMATIC SOLVENTS		
<b>Waste Class:</b>		112		
<b>Waste Class Desc:</b>		ACID WASTE - HEAVY METALS		
<b>Waste Class:</b>		252		
<b>Waste Class Desc:</b>		WASTE OILS & LUBRICANTS		
<b>Waste Class:</b>		212		
<b>Waste Class Desc:</b>		ALIPHATIC SOLVENTS		
<b>Waste Class:</b>		263		
<b>Waste Class Desc:</b>		ORGANIC LABORATORY CHEMICALS		
<b>Waste Class:</b>		148		
<b>Waste Class Desc:</b>		INORGANIC LABORATORY CHEMICALS		
<b>Waste Class:</b>		213		
<b>Waste Class Desc:</b>		PETROLEUM DISTILLATES		
<b>Waste Class:</b>		145		
<b>Waste Class Desc:</b>		PAINT/PIGMENT/COATING RESIDUES		
<b>Waste Class:</b>		261		
<b>Waste Class Desc:</b>		PHARMACEUTICALS		
<a href="#">398</a>	27 of 43	219.9	<b>Aim Waste Management Inc. 20 Lynch Street Brampton ON</b>	<b>GEN</b>

Map Key	Number of Records	Elevation (m)	Site	DB
<b>Generator No:</b>	ON5591110			
<b>Status:</b>				
<b>Approval Years:</b>	2012			
<b>Contam. Facility:</b>				
<b>MHSW Facility:</b>				
<b>SIC Code:</b>	238990			
<b>SIC Description:</b>	All Other Specialty Trade Contractors			
			<b>PO Box No:</b>	
			<b>Country:</b>	
			<b>Choice of Contact:</b>	
			<b>Co Admin:</b>	
			<b>Phone No Admin:</b>	

**398**      **28 of 43**      **219.9**      **WILLIAM OSLER HEALTH CENTRE  
20 LYNCH STREET  
BRAMPTON ON L6W 2Z8**      **GEN**

<b>Generator No:</b>	ON0138000			
<b>Status:</b>				
<b>Approval Years:</b>	2012			
<b>Contam. Facility:</b>				
<b>MHSW Facility:</b>				
<b>SIC Code:</b>	622111			
<b>SIC Description:</b>	General (except Paediatric) Hospitals			
			<b>PO Box No:</b>	
			<b>Country:</b>	
			<b>Choice of Contact:</b>	
			<b>Co Admin:</b>	
			<b>Phone No Admin:</b>	

**Detail(s)**

<b>Waste Class:</b>	112		
<b>Waste Class Desc:</b>	ACID WASTE - HEAVY METALS		
<b>Waste Class:</b>	211		
<b>Waste Class Desc:</b>	AROMATIC SOLVENTS		
<b>Waste Class:</b>	263		
<b>Waste Class Desc:</b>	ORGANIC LABORATORY CHEMICALS		
<b>Waste Class:</b>	213		
<b>Waste Class Desc:</b>	PETROLEUM DISTILLATES		
<b>Waste Class:</b>	145		
<b>Waste Class Desc:</b>	PAINT/PIGMENT/COATING RESIDUES		
<b>Waste Class:</b>	121		
<b>Waste Class Desc:</b>	ALKALINE WASTES - HEAVY METALS		
<b>Waste Class:</b>	212		
<b>Waste Class Desc:</b>	ALIPHATIC SOLVENTS		
<b>Waste Class:</b>	252		
<b>Waste Class Desc:</b>	WASTE OILS & LUBRICANTS		
<b>Waste Class:</b>	331		
<b>Waste Class Desc:</b>	WASTE COMPRESSED GASES		
<b>Waste Class:</b>	261		
<b>Waste Class Desc:</b>	PHARMACEUTICALS		
<b>Waste Class:</b>	312		
<b>Waste Class Desc:</b>	PATHOLOGICAL WASTES		
<b>Waste Class:</b>	241		
<b>Waste Class Desc:</b>	HALOGENATED SOLVENTS		
<b>Waste Class:</b>	243		
<b>Waste Class Desc:</b>	PCBS		
<b>Waste Class:</b>	148		
<b>Waste Class Desc:</b>	INORGANIC LABORATORY CHEMICALS		

Map Key	Number of Records	Elevation (m)	Site	DB
<a href="#">398</a>	29 of 43	219.9	<b>WILLIAM OSLER HEALTH CENTRE 20 LYNCH STREET BRAMPTON ON</b>	<b>GEN</b>
<b>Generator No:</b>	ON0138000		<b>PO Box No:</b>	
<b>Status:</b>			<b>Country:</b>	
<b>Approval Years:</b>	2013		<b>Choice of Contact:</b>	
<b>Contam. Facility:</b>			<b>Co Admin:</b>	
<b>MHSW Facility:</b>			<b>Phone No Admin:</b>	
<b>SIC Code:</b>	622111			
<b>SIC Description:</b>	GENERAL (EXCEPT PAEDIATRIC) HOSPITALS			
<b><u>Detail(s)</u></b>				
<b>Waste Class:</b>	211			
<b>Waste Class Desc:</b>	AROMATIC SOLVENTS			
<b>Waste Class:</b>	331			
<b>Waste Class Desc:</b>	WASTE COMPRESSED GASES			
<b>Waste Class:</b>	243			
<b>Waste Class Desc:</b>	PCBS			
<b>Waste Class:</b>	112			
<b>Waste Class Desc:</b>	ACID WASTE - HEAVY METALS			
<b>Waste Class:</b>	146			
<b>Waste Class Desc:</b>	OTHER SPECIFIED INORGANICS			
<b>Waste Class:</b>	213			
<b>Waste Class Desc:</b>	PETROLEUM DISTILLATES			
<b>Waste Class:</b>	252			
<b>Waste Class Desc:</b>	WASTE OILS & LUBRICANTS			
<b>Waste Class:</b>	241			
<b>Waste Class Desc:</b>	HALOGENATED SOLVENTS			
<b>Waste Class:</b>	212			
<b>Waste Class Desc:</b>	ALIPHATIC SOLVENTS			
<b>Waste Class:</b>	312			
<b>Waste Class Desc:</b>	PATHOLOGICAL WASTES			
<b>Waste Class:</b>	145			
<b>Waste Class Desc:</b>	PAINT/PIGMENT/COATING RESIDUES			
<b>Waste Class:</b>	261			
<b>Waste Class Desc:</b>	PHARMACEUTICALS			
<b>Waste Class:</b>	148			
<b>Waste Class Desc:</b>	INORGANIC LABORATORY CHEMICALS			
<b>Waste Class:</b>	263			
<b>Waste Class Desc:</b>	ORGANIC LABORATORY CHEMICALS			
<b>Waste Class:</b>	121			
<b>Waste Class Desc:</b>	ALKALINE WASTES - HEAVY METALS			
<a href="#">398</a>	30 of 43	219.9	<b>WILLIAM OSLER HEALTH CENTRE 20 LYNCH ST BRAMPTON ON L6W 2Z8</b>	<b>CFOT</b>

Map Key	Number of Records	Elevation (m)	Site	DB	
			<b>Licence No:</b> <b>Registration No:</b> <b>Posse File No:</b> <b>Posse Reg No:</b> <b>Tank Type:</b> Single Wall UST <b>Instance Number:</b> 61923771 <b>Facility Type:</b> FS Fuel Oil Tank <b>Instance Type:</b> FS Fuel Oil Tank <b>Status Name:</b> Active <b>Fuel Type:</b> Fuel Oil <b>Distributor:</b> <b>Tank Material:</b> Steel <b>Tank Age (as of 05/1992):</b> <b>Tank Size:</b> 36000	<b>Letter Sent:</b> <b>Corrosion Protection:</b> <b>Province:</b> ON <b>Nbr:</b> 3898 <b>Contact Name:</b> <b>Contact Address:</b> <b>Contact Address2:</b> <b>Contact Suite:</b> <b>Contact City:</b> <b>Contact Prov:</b> <b>Contact Postal:</b> <b>Tank Address:</b> 20 LYNCH ST <b>Comments:</b>	
<a href="#">398</a>	31 of 43	219.9	<b>WILLIAM OSLER HEALTH CENTRE</b> <b>20 LYNCH ST</b> <b>BRAMPTON ON L6W 2Z8</b>	<b>CFOT</b>	
			<b>Licence No:</b> <b>Registration No:</b> <b>Posse File No:</b> <b>Posse Reg No:</b> <b>Tank Type:</b> Single Wall UST <b>Instance Number:</b> 61923864 <b>Facility Type:</b> FS Fuel Oil Tank <b>Instance Type:</b> FS Fuel Oil Tank <b>Status Name:</b> Active <b>Fuel Type:</b> Fuel Oil <b>Distributor:</b> <b>Tank Material:</b> Steel <b>Tank Age (as of 05/1992):</b> <b>Tank Size:</b> 36000	<b>Letter Sent:</b> <b>Corrosion Protection:</b> <b>Province:</b> ON <b>Nbr:</b> 3900 <b>Contact Name:</b> <b>Contact Address:</b> <b>Contact Address2:</b> <b>Contact Suite:</b> <b>Contact City:</b> <b>Contact Prov:</b> <b>Contact Postal:</b> <b>Tank Address:</b> 20 LYNCH ST <b>Comments:</b>	
<a href="#">398</a>	32 of 43	219.9	<b>WILLIAM OSLER HEALTH SYSTEM</b> <b>20 LYNCH BRAMPTON</b> <b>ON</b>	<b>EASR</b>	
			<b>Approval No:</b> R-003-8524154960 <b>Status:</b> Registered <b>Date:</b> 9/9/15 <b>Record Type:</b> <b>Link Source:</b> <b>Project Type:</b> Heating System <b>Full Address:</b> <b>Approval Type:</b> <b>Full PDF Link:</b>	<b>SWP Area Name:</b> <b>MOE District:</b> <b>Municipality:</b> BRAMPTON <b>Latitude:</b> <b>Longitude:</b> <b>Geometry X:</b> <b>Geometry Y:</b>	
<a href="#">398</a>	33 of 43	219.9	<b>William Osler Health System</b> <b>20 Lynch Street Brampton Regional Municipality of Peel CITY OF</b> <b>BRAMPTON</b> <b>ON</b>	<b>EBR</b>	
			<b>EBR Registry No:</b> 012-6163 <b>Ministry Ref No:</b> 3255-A2MRQX <b>Notice Type:</b> Instrument Decision <b>Notice Stage:</b> 828900776	<b>Decision Posted:</b> <b>Exception Posted:</b> <b>Section:</b> <b>Act 1:</b>	

<b>Notice Date:</b>	June 07, 2016	<b>Act 2:</b>	
<b>Proposal Date:</b>	December 21, 2015	<b>Site Location Map:</b>	
<b>Year:</b>	2015		
<b>Instrument Type:</b>	(EPA Part II.1-air) - Environmental Compliance Approval (project type: air)		
<b>Off Instrument Name:</b>			
<b>Posted By:</b>			
<b>Company Name:</b>	William Osler Health System		
<b>Site Address:</b>			
<b>Location Other:</b>			
<b>Proponent Name:</b>			
<b>Proponent Address:</b>	2100 Bovaird Drive East, Brampton Ontario, Canada L6T 3J7		
<b>Comment Period:</b>			
<b>URL:</b>			

**Site Location Details:**

20 Lynch Street Brampton Regional Municipality of Peel CITY OF BRAMPTON

<a href="#">398</a>	34 of 43	219.9	<b>WILLIAM OSLER HEALTH SYSTEM 20 LYNCH ST BRAMPTON ON L6W 2Z8</b>	<b>EASR</b>
---------------------	----------	-------	--	-------------

<b>Approval No:</b>	R-003-8524154960	<b>SWP Area Name:</b>	Toronto
<b>Status:</b>	REGISTERED	<b>MOE District:</b>	Halton-Peel
<b>Date:</b>	2015-09-09	<b>Municipality:</b>	BRAMPTON
<b>Record Type:</b>	EASR	<b>Latitude:</b>	43.69055556
<b>Link Source:</b>	MOFA	<b>Longitude:</b>	-79.75138889
<b>Project Type:</b>	Heating System	<b>Geometry X:</b>	
<b>Full Address:</b>		<b>Geometry Y:</b>	
<b>Approval Type:</b>	EASR-Heating System		
<b>Full PDF Link:</b>	<a href="http://www.accessenvironment.ene.gov.on.ca/AEWeb/ae/ViewDocument.action?documentRefID=2016512">http://www.accessenvironment.ene.gov.on.ca/AEWeb/ae/ViewDocument.action?documentRefID=2016512</a>		

<a href="#">398</a>	35 of 43	219.9	<b>William Osler Health System 20 Lynch St Brampton ON L6T 3J7</b>	<b>ECA</b>
---------------------	----------	-------	--	------------

<b>Approval No:</b>	6728-AAGPTZ	<b>MOE District:</b>	
<b>Approval Date:</b>	2016-06-02	<b>City:</b>	
<b>Status:</b>	Approved	<b>Longitude:</b>	
<b>Record Type:</b>	ECA	<b>Latitude:</b>	
<b>Link Source:</b>	IDS	<b>Geometry X:</b>	
<b>SWP Area Name:</b>		<b>Geometry Y:</b>	
<b>Approval Type:</b>	ECA-AIR		
<b>Project Type:</b>	AIR		
<b>Address:</b>	20 Lynch St		
<b>Full Address:</b>			
<b>Full PDF Link:</b>	<a href="https://www.accessenvironment.ene.gov.on.ca/instruments/3255-A2MRQX-14.pdf">https://www.accessenvironment.ene.gov.on.ca/instruments/3255-A2MRQX-14.pdf</a>		

<a href="#">398</a>	36 of 43	219.9	<b>King Paving &amp; Materials Company 20 Lynch St. Brampton ON</b>	<b>SPL</b>
---------------------	----------	-------	---	------------

<b>Ref No:</b>	0168-AEET8D	<b>Discharger Report:</b>	
<b>Site No:</b>	NA	<b>Material Group:</b>	
<b>Incident Dt:</b>	10/4/2016	<b>Health/Env Conseq:</b>	
<b>Year:</b>		<b>Client Type:</b>	
<b>Incident Cause:</b>		<b>Sector Type:</b>	Municipal Sewage
<b>Incident Event:</b>	Operator/Human error	<b>Agency Involved:</b>	
<b>Contaminant Code:</b>	27	<b>Nearest Watercourse:</b>	



Map Key	Number of Records	Elevation (m)	Site	DB
<b>Contaminant Name:</b>	CONCRETE		<b>Site Address:</b> 20 Lynch St.	
<b>Contaminant Limit 1:</b>			<b>Site District Office:</b>	
<b>Contam Limit Freq 1:</b>			<b>Site Postal Code:</b>	
<b>Contaminant UN No 1:</b>			<b>Site Region:</b>	
<b>Environment Impact:</b>			<b>Site Municipality:</b> Brampton	
<b>Nature of Impact:</b>			<b>Site Lot:</b>	
<b>Receiving Medium:</b>			<b>Site Conc:</b>	
<b>Receiving Env:</b> Land			<b>Northing:</b> 4838275	
<b>MOE Response:</b>			<b>Easting:</b> 600655	
<b>Dt MOE Arvl on Scn:</b> 10/6/2016			<b>Site Geo Ref Accu:</b>	
<b>MOE Reported Dt:</b> 10/4/2016			<b>Site Map Datum:</b> NAD83	
<b>Dt Document Closed:</b> 10/13/2016			<b>SAC Action Class:</b> Land Spills	
<b>Incident Reason:</b> Operator/Human Error			<b>Source Type:</b>	
<b>Site Name:</b>	Peel Memorial Centre for Integrated Health and Wellness<UNOFFICIAL>			
<b>Site County/District:</b>				
<b>Site Geo Ref Meth:</b>				
<b>Incident Summary:</b>	King Paving & Construction -unknown quantity concrete residue to cb,cntd			
<b>Contaminant Qty:</b>	0 other - see incident description			

<a href="#">398</a>	37 of 43	219.9	<b>William Osler Health System - Peel Memorial Centre&lt;UNOFFICIAL&gt;</b> <b>20 Lynch Street</b> <b>Brampton ON</b>	<b>SPL</b>
<b>Ref No:</b>	4174-AC8HU4		<b>Discharger Report:</b>	
<b>Site No:</b>	NA		<b>Material Group:</b>	
<b>Incident Dt:</b>	2016/07/13		<b>Health/Env Conseq:</b>	
<b>Year:</b>			<b>Client Type:</b>	
<b>Incident Cause:</b>			<b>Sector Type:</b> Miscellaneous Industrial	
<b>Incident Event:</b>	Leak/Break		<b>Agency Involved:</b>	
<b>Contaminant Code:</b>	38		<b>Nearest Watercourse:</b>	
<b>Contaminant Name:</b>	REFRIGERANT GAS, N.O.S.		<b>Site Address:</b> 20 Lynch Street	
<b>Contaminant Limit 1:</b>			<b>Site District Office:</b>	
<b>Contam Limit Freq 1:</b>			<b>Site Postal Code:</b>	
<b>Contaminant UN No 1:</b>			<b>Site Region:</b>	
<b>Environment Impact:</b>			<b>Site Municipality:</b> Brampton	
<b>Nature of Impact:</b>			<b>Site Lot:</b>	
<b>Receiving Medium:</b>			<b>Site Conc:</b>	
<b>Receiving Env:</b> Air			<b>Northing:</b>	
<b>MOE Response:</b> No			<b>Easting:</b>	
<b>Dt MOE Arvl on Scn:</b>			<b>Site Geo Ref Accu:</b>	
<b>MOE Reported Dt:</b> 2016/07/26			<b>Site Map Datum:</b>	
<b>Dt Document Closed:</b>			<b>SAC Action Class:</b> Air Spills - Gases and Vapours	
<b>Incident Reason:</b> Operator/Human Error			<b>Source Type:</b>	
<b>Site Name:</b>	Peel Memorial Hospital<UNOFFICIAL>			
<b>Site County/District:</b>				
<b>Site Geo Ref Meth:</b>				
<b>Incident Summary:</b>	Modern Niagara - 70lb of R-134A to the natural environment, Brampton			
<b>Contaminant Qty:</b>	70 lb			

<a href="#">398</a>	38 of 43	219.9	<b>WILLIAM OSLER HEALTH CENTRE</b> <b>20 LYNCH STREET</b> <b>BRAMPTON ON L6W 2Z8</b>	<b>GEN</b>
<b>Generator No:</b>	ON0138000		<b>PO Box No:</b>	
<b>Status:</b>			<b>Country:</b> Canada	
<b>Approval Years:</b> 2016			<b>Choice of Contact:</b> CO_OFFICIAL	
<b>Contam. Facility:</b> No			<b>Co Admin:</b>	
<b>MHSW Facility:</b> No			<b>Phone No Admin:</b>	
<b>SIC Code:</b> 622111				
<b>SIC Description:</b>	GENERAL (EXCEPT PAEDIATRIC) HOSPITALS			

<b>Map Key</b>	<b>Number of Records</b>	<b>Elevation (m)</b>	<b>Site</b>	<b>DB</b>
<b><u>Detail(s)</u></b>				
<b>Waste Class:</b>		312		
<b>Waste Class Desc:</b>		PATHOLOGICAL WASTES		
<b>Waste Class:</b>		145		
<b>Waste Class Desc:</b>		PAINT/PIGMENT/COATING RESIDUES		
<b>Waste Class:</b>		112		
<b>Waste Class Desc:</b>		ACID WASTE - HEAVY METALS		
<b>Waste Class:</b>		261		
<b>Waste Class Desc:</b>		PHARMACEUTICALS		
<b>Waste Class:</b>		241		
<b>Waste Class Desc:</b>		HALOGENATED SOLVENTS		
<b>Waste Class:</b>		211		
<b>Waste Class Desc:</b>		AROMATIC SOLVENTS		
<b>Waste Class:</b>		331		
<b>Waste Class Desc:</b>		WASTE COMPRESSED GASES		
<b>Waste Class:</b>		213		
<b>Waste Class Desc:</b>		PETROLEUM DISTILLATES		
<b>Waste Class:</b>		148		
<b>Waste Class Desc:</b>		INORGANIC LABORATORY CHEMICALS		
<b>Waste Class:</b>		121		
<b>Waste Class Desc:</b>		ALKALINE WASTES - HEAVY METALS		
<b>Waste Class:</b>		252		
<b>Waste Class Desc:</b>		WASTE OILS & LUBRICANTS		
<b>Waste Class:</b>		212		
<b>Waste Class Desc:</b>		ALIPHATIC SOLVENTS		
<b>Waste Class:</b>		146		
<b>Waste Class Desc:</b>		OTHER SPECIFIED INORGANICS		
<b>Waste Class:</b>		243		
<b>Waste Class Desc:</b>		PCBS		
<b>Waste Class:</b>		263		
<b>Waste Class Desc:</b>		ORGANIC LABORATORY CHEMICALS		

[398](#)

39 of 43

219.9

**WILLIAM OSLER HEALTH CENTRE  
20 LYNCH STREET  
BRAMPTON ON L6W 2Z8**

**GEN**

<b>Generator No:</b>	ON0138000	<b>PO Box No:</b>	
<b>Status:</b>		<b>Country:</b>	Canada
<b>Approval Years:</b>	2015	<b>Choice of Contact:</b>	CO_OFFICIAL
<b>Contam. Facility:</b>	No	<b>Co Admin:</b>	
<b>MHSW Facility:</b>	No	<b>Phone No Admin:</b>	
<b>SIC Code:</b>	622111		
<b>SIC Description:</b>	GENERAL (EXCEPT PAEDIATRIC) HOSPITALS		

**Detail(s)**

**Waste Class:** 243  
**Waste Class Desc:** PCBS

<b>Map Key</b>	<b>Number of Records</b>	<b>Elevation (m)</b>	<b>Site</b>	<b>DB</b>
<b>Waste Class:</b>		263		
<b>Waste Class Desc:</b>		ORGANIC LABORATORY CHEMICALS		
<b>Waste Class:</b>		261		
<b>Waste Class Desc:</b>		PHARMACEUTICALS		
<b>Waste Class:</b>		331		
<b>Waste Class Desc:</b>		WASTE COMPRESSED GASES		
<b>Waste Class:</b>		241		
<b>Waste Class Desc:</b>		HALOGENATED SOLVENTS		
<b>Waste Class:</b>		252		
<b>Waste Class Desc:</b>		WASTE OILS & LUBRICANTS		
<b>Waste Class:</b>		213		
<b>Waste Class Desc:</b>		PETROLEUM DISTILLATES		
<b>Waste Class:</b>		211		
<b>Waste Class Desc:</b>		AROMATIC SOLVENTS		
<b>Waste Class:</b>		121		
<b>Waste Class Desc:</b>		ALKALINE WASTES - HEAVY METALS		
<b>Waste Class:</b>		148		
<b>Waste Class Desc:</b>		INORGANIC LABORATORY CHEMICALS		
<b>Waste Class:</b>		145		
<b>Waste Class Desc:</b>		PAINT/PIGMENT/COATING RESIDUES		
<b>Waste Class:</b>		146		
<b>Waste Class Desc:</b>		OTHER SPECIFIED INORGANICS		
<b>Waste Class:</b>		212		
<b>Waste Class Desc:</b>		ALIPHATIC SOLVENTS		
<b>Waste Class:</b>		112		
<b>Waste Class Desc:</b>		ACID WASTE - HEAVY METALS		
<b>Waste Class:</b>		312		
<b>Waste Class Desc:</b>		PATHOLOGICAL WASTES		

[398](#)

40 of 43

219.9

**WILLIAM OSLER HEALTH CENTRE  
20 LYNCH STREET  
BRAMPTON ON L6W 2Z8**

**GEN**

<b>Generator No:</b>	ON0138000	<b>PO Box No:</b>	
<b>Status:</b>		<b>Country:</b>	Canada
<b>Approval Years:</b>	2014	<b>Choice of Contact:</b>	CO_OFFICIAL
<b>Contam. Facility:</b>	No	<b>Co Admin:</b>	
<b>MHSW Facility:</b>	No	<b>Phone No Admin:</b>	
<b>SIC Code:</b>	622111		
<b>SIC Description:</b>	GENERAL (EXCEPT PAEDIATRIC) HOSPITALS		

**Detail(s)**

<b>Waste Class:</b>	263
<b>Waste Class Desc:</b>	ORGANIC LABORATORY CHEMICALS
<b>Waste Class:</b>	212
<b>Waste Class Desc:</b>	ALIPHATIC SOLVENTS
<b>Waste Class:</b>	213
<b>Waste Class Desc:</b>	PETROLEUM DISTILLATES

<b>Map Key</b>	<b>Number of Records</b>	<b>Elevation (m)</b>	<b>Site</b>	<b>DB</b>
<b>Waste Class:</b>		112		
<b>Waste Class Desc:</b>		ACID WASTE - HEAVY METALS		
<b>Waste Class:</b>		121		
<b>Waste Class Desc:</b>		ALKALINE WASTES - HEAVY METALS		
<b>Waste Class:</b>		211		
<b>Waste Class Desc:</b>		AROMATIC SOLVENTS		
<b>Waste Class:</b>		145		
<b>Waste Class Desc:</b>		PAINT/PIGMENT/COATING RESIDUES		
<b>Waste Class:</b>		148		
<b>Waste Class Desc:</b>		INORGANIC LABORATORY CHEMICALS		
<b>Waste Class:</b>		241		
<b>Waste Class Desc:</b>		HALOGENATED SOLVENTS		
<b>Waste Class:</b>		252		
<b>Waste Class Desc:</b>		WASTE OILS & LUBRICANTS		
<b>Waste Class:</b>		261		
<b>Waste Class Desc:</b>		PHARMACEUTICALS		
<b>Waste Class:</b>		243		
<b>Waste Class Desc:</b>		PCBS		
<b>Waste Class:</b>		331		
<b>Waste Class Desc:</b>		WASTE COMPRESSED GASES		
<b>Waste Class:</b>		146		
<b>Waste Class Desc:</b>		OTHER SPECIFIED INORGANICS		
<b>Waste Class:</b>		312		
<b>Waste Class Desc:</b>		PATHOLOGICAL WASTES		

[398](#)      41 of 43      219.9      **WILLIAM OSLER HEALTH CENTRE ENVIRONMENTAL SERVICES**      **GEN**  
**20 LYNCH STREET**  
**BRAMPTON ON L6W 2Z8**

<b>Generator No:</b>	ON0138000	<b>PO Box No:</b>	
<b>Status:</b>	Registered	<b>Country:</b>	Canada
<b>Approval Years:</b>	As of Dec 2018	<b>Choice of Contact:</b>	
<b>Contam. Facility:</b>		<b>Co Admin:</b>	
<b>MHSW Facility:</b>		<b>Phone No Admin:</b>	
<b>SIC Code:</b>			
<b>SIC Description:</b>			

**Detail(s)**

<b>Waste Class:</b>	145 L
<b>Waste Class Desc:</b>	Wastes from the use of pigments, coatings and paints
<b>Waste Class:</b>	112 C
<b>Waste Class Desc:</b>	Acid solutions - containing heavy metals
<b>Waste Class:</b>	121 C
<b>Waste Class Desc:</b>	Alkaline slutions - containing heavy metals
<b>Waste Class:</b>	145 H
<b>Waste Class Desc:</b>	Wastes from the use of pigments, coatings and paints
<b>Waste Class:</b>	146 T

<b>Map Key</b>	<b>Number of Records</b>	<b>Elevation (m)</b>	<b>Site</b>	<b>DB</b>
<b>Waste Class Desc:</b>			Other specified inorganic sludges, slurries or solids	
<b>Waste Class:</b>		148 L		
<b>Waste Class Desc:</b>			Misc. wastes and inorganic chemicals	
<b>Waste Class:</b>		148 R		
<b>Waste Class Desc:</b>			Misc. wastes and inorganic chemicals	
<b>Waste Class:</b>		148 T		
<b>Waste Class Desc:</b>			Misc. wastes and inorganic chemicals	
<b>Waste Class:</b>		211 H		
<b>Waste Class Desc:</b>			Aromatic solvents and residues	
<b>Waste Class:</b>		212 B		
<b>Waste Class Desc:</b>			Aliphatic solvents and residues	
<b>Waste Class:</b>		212 H		
<b>Waste Class Desc:</b>			Aliphatic solvents and residues	
<b>Waste Class:</b>		252 L		
<b>Waste Class Desc:</b>			Waste crankcase oils and lubricants	
<b>Waste Class:</b>		261 A		
<b>Waste Class Desc:</b>			Pharmaceuticals	
<b>Waste Class:</b>		263 A		
<b>Waste Class Desc:</b>			Misc. waste organic chemicals	
<b>Waste Class:</b>		263 I		
<b>Waste Class Desc:</b>			Misc. waste organic chemicals	
<b>Waste Class:</b>		263 L		
<b>Waste Class Desc:</b>			Misc. waste organic chemicals	
<b>Waste Class:</b>		312 P		
<b>Waste Class Desc:</b>			Pathological wastes	
<b>Waste Class:</b>		331 I		
<b>Waste Class Desc:</b>			Waste compressed gases including cylinders	
<b>Waste Class:</b>		148 C		
<b>Waste Class Desc:</b>			Misc. wastes and inorganic chemicals	
<b>Waste Class:</b>		148 I		
<b>Waste Class Desc:</b>			Misc. wastes and inorganic chemicals	

[398](#)

42 of 43

219.9

**WILLIAM OSLER HEALTH CENTRE ENVIRONMENTAL SERVICES  
20 LYNCH STREET  
BRAMPTON ON L6W 2Z8**

**GEN**

**Generator No:**  
**Status:**  
**Approval Years:**  
**Contam. Facility:**  
**MHSW Facility:**  
**SIC Code:**  
**SIC Description:**

ON0138000  
Registered  
As of Apr 2020

**PO Box No:**  
**Country:** Canada  
**Choice of Contact:**  
**Co Admin:**  
**Phone No Admin:**

**Detail(s)**

**Waste Class:** 148 R  
**Waste Class Desc:** Misc. wastes and inorganic chemicals

<b>Map Key</b>	<b>Number of Records</b>	<b>Elevation (m)</b>	<b>Site</b>	<b>DB</b>
<b>Waste Class:</b> <b>Waste Class Desc:</b>		121 C	Alkaline slutions - containing heavy metals	
<b>Waste Class:</b> <b>Waste Class Desc:</b>		331 I	Waste compressed gases including cylinders	
<b>Waste Class:</b> <b>Waste Class Desc:</b>		263 I	Misc. waste organic chemicals	
<b>Waste Class:</b> <b>Waste Class Desc:</b>		148 C	Misc. wastes and inorganic chemicals	
<b>Waste Class:</b> <b>Waste Class Desc:</b>		212 H	Aliphatic solvents and residues	
<b>Waste Class:</b> <b>Waste Class Desc:</b>		261 A	Pharmaceuticals	
<b>Waste Class:</b> <b>Waste Class Desc:</b>		146 T	Other specified inorganic sludges, slurries or solids	
<b>Waste Class:</b> <b>Waste Class Desc:</b>		312 P	Pathological wastes	
<b>Waste Class:</b> <b>Waste Class Desc:</b>		112 C	Acid solutions - containing heavy metals	
<b>Waste Class:</b> <b>Waste Class Desc:</b>		211 H	Aromatic solvents and residues	
<b>Waste Class:</b> <b>Waste Class Desc:</b>		145 L	Wastes from the use of pigments, coatings and paints	
<b>Waste Class:</b> <b>Waste Class Desc:</b>		263 L	Misc. waste organic chemicals	
<b>Waste Class:</b> <b>Waste Class Desc:</b>		331 L	Waste compressed gases including cylinders	
<b>Waste Class:</b> <b>Waste Class Desc:</b>		262 L	Detergents and soaps	
<b>Waste Class:</b> <b>Waste Class Desc:</b>		252 L	Waste crankcase oils and lubricants	
<b>Waste Class:</b> <b>Waste Class Desc:</b>		145 H	Wastes from the use of pigments, coatings and paints	
<b>Waste Class:</b> <b>Waste Class Desc:</b>		263 A	Misc. waste organic chemicals	
<b>Waste Class:</b> <b>Waste Class Desc:</b>		148 T	Misc. wastes and inorganic chemicals	
<b>Waste Class:</b> <b>Waste Class Desc:</b>		148 I	Misc. wastes and inorganic chemicals	
<b>Waste Class:</b> <b>Waste Class Desc:</b>		212 B	Aliphatic solvents and residues	
<b>Waste Class:</b> <b>Waste Class Desc:</b>		148 L	Misc. wastes and inorganic chemicals	

Map Key	Number of Records	Elevation (m)	Site	DB
			<b>20 Lynch St Brampton ON L6W 2Z8</b>	
<b>Ref No:</b>	1840-BF7HFR		<b>Discharger Report:</b>	
<b>Site No:</b>	4456-622HXJ		<b>Material Group:</b>	
<b>Incident Dt:</b>	8/19/2019		<b>Health/Env Conseq:</b>	2 - Minor Environment
<b>Year:</b>			<b>Client Type:</b>	Municipal Government
<b>Incident Cause:</b>			<b>Sector Type:</b>	Miscellaneous Industrial
<b>Incident Event:</b>	Leak/Break		<b>Agency Involved:</b>	
<b>Contaminant Code:</b>	27		<b>Nearest Watercourse:</b>	
<b>Contaminant Name:</b>	COOLANT N.O.S.		<b>Site Address:</b>	20 Lynch St
<b>Contaminant Limit 1:</b>			<b>Site District Office:</b>	Halton-Peel
<b>Contam Limit Freq 1:</b>			<b>Site Postal Code:</b>	L6W 2Z8
<b>Contaminant UN No 1:</b>	n/a		<b>Site Region:</b>	Central
<b>Environment Impact:</b>			<b>Site Municipality:</b>	Brampton
<b>Nature of Impact:</b>			<b>Site Lot:</b>	
<b>Receiving Medium:</b>			<b>Site Conc:</b>	NA
<b>Receiving Env:</b>	Land		<b>Northing:</b>	NA
<b>MOE Response:</b>	No		<b>Easting:</b>	NA
<b>Dt MOE Arvl on Scn:</b>			<b>Site Geo Ref Accu:</b>	NA
<b>MOE Reported Dt:</b>	8/19/2019		<b>Site Map Datum:</b>	NA
<b>Dt Document Closed:</b>			<b>SAC Action Class:</b>	Land Spills
<b>Incident Reason:</b>	Equipment Failure		<b>Source Type:</b>	Truck - Tanker
<b>Site Name:</b>	Peel Memorial Hospital			
<b>Site County/District:</b>	Regional Municipality of Peel			
<b>Site Geo Ref Meth:</b>	NA			
<b>Incident Summary:</b>	Brampton Transit coolant leak to drain			
<b>Contaminant Qty:</b>	20 L			

<a href="#">399</a>	1 of 2	215.5	<b>Mattamy (Bramview) Limited</b>	<b>ECA</b>
			<b>Brampton ON L6H 6M5</b>	
<b>Approval No:</b>	0262-7SQL66		<b>MOE District:</b>	Halton-Peel
<b>Approval Date:</b>	2009-06-05		<b>City:</b>	
<b>Status:</b>	Approved		<b>Longitude:</b>	-79.75200000000001
<b>Record Type:</b>	ECA		<b>Latitude:</b>	43.688700000000004
<b>Link Source:</b>	IDS		<b>Geometry X:</b>	
<b>SWP Area Name:</b>	Toronto		<b>Geometry Y:</b>	
<b>Approval Type:</b>	ECA-MUNICIPAL AND PRIVATE SEWAGE WORKS			
<b>Project Type:</b>	MUNICIPAL AND PRIVATE SEWAGE WORKS			
<b>Address:</b>				
<b>Full Address:</b>				
<b>Full PDF Link:</b>	<a href="https://www.accessenvironment.ene.gov.on.ca/instruments/4652-7SHP6Q-14.pdf">https://www.accessenvironment.ene.gov.on.ca/instruments/4652-7SHP6Q-14.pdf</a>			

<a href="#">399</a>	2 of 2	215.5	<b>Mattamy (Bramview) Limited</b>	<b>ECA</b>
			<b>Brampton ON L6H 6M5</b>	
<b>Approval No:</b>	2824-77DL3C		<b>MOE District:</b>	Halton-Peel
<b>Approval Date:</b>	2009-06-04		<b>City:</b>	
<b>Status:</b>	Revoked and/or Replaced		<b>Longitude:</b>	-79.75200000000001
<b>Record Type:</b>	ECA		<b>Latitude:</b>	43.688700000000004
<b>Link Source:</b>	IDS		<b>Geometry X:</b>	
<b>SWP Area Name:</b>	Credit Valley		<b>Geometry Y:</b>	
<b>Approval Type:</b>	ECA-MUNICIPAL AND PRIVATE SEWAGE WORKS			
<b>Project Type:</b>	MUNICIPAL AND PRIVATE SEWAGE WORKS			
<b>Address:</b>				
<b>Full Address:</b>				
<b>Full PDF Link:</b>				

Map Key	Number of Records	Elevation (m)	Site	DB
<a href="#">400</a>	1 of 4	219.9	<b>TRANSPORT TRUCK PARKING LOT AT FLOWERLEA DAIRY AT 6 PARK ST. MOTOR VEHICLE (OPERATING FLUID) BRAMPTON CITY ON L6X 1T8</b>	<b>SPL</b>
<b>Ref No:</b>	90971		<b>Discharger Report:</b>	
<b>Site No:</b>			<b>Material Group:</b>	
<b>Incident Dt:</b>	9/8/1993		<b>Health/Env Conseq:</b>	
<b>Year:</b>			<b>Client Type:</b>	
<b>Incident Cause:</b>	PIPE/HOSE LEAK		<b>Sector Type:</b>	
<b>Incident Event:</b>			<b>Agency Involved:</b>	
<b>Contaminant Code:</b>			<b>Nearest Watercourse:</b>	
<b>Contaminant Name:</b>			<b>Site Address:</b>	
<b>Contaminant Limit 1:</b>			<b>Site District Office:</b>	
<b>Contam Limit Freq 1:</b>			<b>Site Postal Code:</b>	
<b>Contaminant UN No 1:</b>			<b>Site Region:</b>	
<b>Environment Impact:</b>	CONFIRMED		<b>Site Municipality:</b>	21101
<b>Nature of Impact:</b>	Soil contamination		<b>Site Lot:</b>	
<b>Receiving Medium:</b>	LAND		<b>Site Conc:</b>	
<b>Receiving Env:</b>			<b>Northing:</b>	
<b>MOE Response:</b>			<b>Easting:</b>	
<b>Dt MOE Arvl on Scn:</b>			<b>Site Geo Ref Accu:</b>	
<b>MOE Reported Dt:</b>	9/8/1993		<b>Site Map Datum:</b>	
<b>Dt Document Closed:</b>			<b>SAC Action Class:</b>	
<b>Incident Reason:</b>	EQUIPMENT FAILURE		<b>Source Type:</b>	
<b>Site Name:</b>				
<b>Site County/District:</b>				
<b>Site Geo Ref Meth:</b>				
<b>Incident Summary:</b>	RYDER TRUCK RENTAL - 225 L OF DIESEL TO GRAVEL FROM FUEL LINE ON TRUCK.			
<b>Contaminant Qty:</b>				
<a href="#">400</a>	2 of 4	219.9	<b>FLOWERLEA DAIRIES 6 PARK ST BRAMPTON ON L6X 1T8</b>	<b>PRT</b>
<b>Location ID:</b>	19314			
<b>Type:</b>	retail			
<b>Expiry Date:</b>	1993-01-31			
<b>Capacity (L):</b>	2000			
<b>Licence #:</b>	00763 50461			
<a href="#">400</a>	3 of 4	219.9	<b>FLOWERLEA DAIRIES 6 PARK ST BRAMPTON ON</b>	<b>EXP</b>
<b>Instance No:</b>	9901373			
<b>Instance ID:</b>	397859			
<b>Instance Type:</b>	FS Facility			
<b>Description:</b>	FS Propane Refill Cntr - Cylr Fill			
<b>Status:</b>	EXPIRED			
<b>TSSA Program Area:</b>				
<b>Maximum Hazard Rank:</b>				
<b>Facility Type:</b>				
<b>Expired Date:</b>				
<a href="#">400</a>	4 of 4	219.9	<b>FLOWERLEA DAIRIES 6 PARK ST BRAMPTON ON</b>	<b>EXP</b>



Map Key	Number of Records	Elevation (m)	Site	DB
Instance No:		11101481		
Instance ID:		68463		
Instance Type:		FS Propane Tank		
Description:		FS Propane Tank		
Status:		EXPIRED		
TSSA Program Area:				
Maximum Hazard Rank:				
Facility Type:				
Expired Date:				

401	1 of 1	220.9	Enbridge Gas Inc. 3 Hillcrest Ave Brampton ON	SPL
Ref No:	5247-BBVL2L			
Site No:	NA			
Incident Dt:	5/4/2019			
Year:				
Incident Cause:				
Incident Event:	Leak/Break			
Contaminant Code:	35			
Contaminant Name:	NATURAL GAS (METHANE)			
Contaminant Limit 1:				
Contam Limit Freq 1:				
Contaminant UN No 1:	1075			
Environment Impact:				
Nature of Impact:				
Receiving Medium:				
Receiving Env:	Air			
MOE Response:	No			
Dt MOE Arvl on Scn:				
MOE Reported Dt:	5/5/2019			
Dt Document Closed:	5/8/2019			
Discharger Report:				
Material Group:				
Health/Env Conseq:	2 - Minor Environment			
Client Type:	Corporation			
Sector Type:	Unknown / N/A			
Agency Involved:				
Nearest Watercourse:				
Site Address:	3 Hillcrest Ave			
Site District Office:	Halton-Peel			
Site Postal Code:				
Site Region:	Central			
Site Municipality:	Brampton			
Site Lot:				
Site Conc:				
Northing:				
Easting:				
Site Geo Ref Accu:				
Site Map Datum:				
SAC Action Class:	TSSA - Fuel Safety Branch - Hydrocarbon Fuel Release/Spill			
Source Type:	Pipeline/Components			
Incident Reason:	Unknown / N/A			
Site Name:	half inch plastic service line<UNOFFICIAL>			
Site County/District:	Regional Municipality of Peel			
Site Geo Ref Meth:				
Incident Summary:	TSSA FSB - Spill - half inch plastic service line hit by contractor			
Contaminant Qty:	0 other - see incident description			

402	1 of 1	222.9	lot 9 con 1 BRAMPTON ON	WWIS
Well ID:	4909595			
Construction Date:				
Primary Water Use:	Not Used			
Sec. Water Use:				
Final Well Status:	Observation Wells			
Water Type:				
Casing Material:				
Audit No:	Z17537			
Tag:	A019622			
Construction Method:				
Elevation (m):				
Elevation Reliability:				
Depth to Bedrock:				
Well Depth:				
Overburden/Bedrock:				
Pump Rate:				
Static Water Level:				
Flowing (Y/N):				
Data Entry Status:				
Data Src:	1			
Date Received:	12/1/2004			
Selected Flag:	Yes			
Abandonment Rec:				
Contractor:	7147			
Form Version:	3			
Owner:				
Street Name:	506 MAIN ST			
County:	PEEL			
Municipality:	BRAMPTON CITY (CHINGUACOUSY)			
Site Info:				
Lot:	009			
Concession:	01			
Concession Name:	HS E			
Easting NAD83:				
Northing NAD83:				
Zone:				

Flow Rate:  
Clear/Cloudy:

UTM Reliability:

**Bore Hole Information**

<b>Bore Hole ID:</b>	11177223	<b>Elevation:</b>	225.494567
<b>DP2BR:</b>		<b>Elevrc:</b>	
<b>Spatial Status:</b>		<b>Zone:</b>	17
<b>Code OB:</b>	o	<b>East83:</b>	598462
<b>Code OB Desc:</b>	Overburden	<b>North83:</b>	4839215
<b>Open Hole:</b>		<b>Org CS:</b>	UTM83
<b>Cluster Kind:</b>		<b>UTMRC:</b>	3
<b>Date Completed:</b>	10/1/2004	<b>UTMRC Desc:</b>	margin of error : 10 - 30 m
<b>Remarks:</b>		<b>Location Method:</b>	wwr
<b>Elevrc Desc:</b>			
<b>Location Source Date:</b>			
<b>Improvement Location Source:</b>			
<b>Improvement Location Method:</b>			
<b>Source Revision Comment:</b>			
<b>Supplier Comment:</b>			

**Overburden and Bedrock**

**Materials Interval**

<b>Formation ID:</b>	932982077
<b>Layer:</b>	2
<b>Color:</b>	6
<b>General Color:</b>	BROWN
<b>Mat1:</b>	05
<b>Most Common Material:</b>	CLAY
<b>Mat2:</b>	34
<b>Other Materials:</b>	TILL
<b>Mat3:</b>	73
<b>Other Materials:</b>	HARD
<b>Formation Top Depth:</b>	0.2
<b>Formation End Depth:</b>	4.6
<b>Formation End Depth UOM:</b>	m

**Overburden and Bedrock**

**Materials Interval**

<b>Formation ID:</b>	932982076
<b>Layer:</b>	1
<b>Color:</b>	2
<b>General Color:</b>	GREY
<b>Mat1:</b>	
<b>Most Common Material:</b>	
<b>Mat2:</b>	
<b>Other Materials:</b>	
<b>Mat3:</b>	
<b>Other Materials:</b>	
<b>Formation Top Depth:</b>	0
<b>Formation End Depth:</b>	0.2
<b>Formation End Depth UOM:</b>	m

**Annular Space/Abandonment**

**Sealing Record**

<b>Plug ID:</b>	933259335
<b>Layer:</b>	2
<b>Plug From:</b>	0.2
<b>Plug To:</b>	2.4

<b>Map Key</b>	<b>Number of Records</b>	<b>Elevation (m)</b>	<b>Site</b>	<b>DB</b>
<b>Plug Depth UOM:</b>		m		
<b><u>Annular Space/Abandonment Sealing Record</u></b>				
<b>Plug ID:</b>		933259336		
<b>Layer:</b>		3		
<b>Plug From:</b>		2.4		
<b>Plug To:</b>		4.6		
<b>Plug Depth UOM:</b>		m		
<b><u>Annular Space/Abandonment Sealing Record</u></b>				
<b>Plug ID:</b>		933259337		
<b>Layer:</b>		4		
<b>Plug From:</b>				
<b>Plug To:</b>		4.6		
<b>Plug Depth UOM:</b>		m		
<b><u>Annular Space/Abandonment Sealing Record</u></b>				
<b>Plug ID:</b>		933259334		
<b>Layer:</b>		1		
<b>Plug From:</b>		0		
<b>Plug To:</b>		0.2		
<b>Plug Depth UOM:</b>		m		
<b><u>Method of Construction &amp; Well Use</u></b>				
<b>Method Construction ID:</b>				
<b>Method Construction Code:</b>		B		
<b>Method Construction:</b>		Other Method		
<b>Other Method Construction:</b>				
<b><u>Pipe Information</u></b>				
<b>Pipe ID:</b>		11185742		
<b>Casing No:</b>		1		
<b>Comment:</b>				
<b>Alt Name:</b>				
<b><u>Construction Record - Casing</u></b>				
<b>Casing ID:</b>		930849525		
<b>Layer:</b>		1		
<b>Material:</b>		5		
<b>Open Hole or Material:</b>		PLASTIC		
<b>Depth From:</b>		0		
<b>Depth To:</b>		3.1		
<b>Casing Diameter:</b>		5		
<b>Casing Diameter UOM:</b>		cm		
<b>Casing Depth UOM:</b>		m		
<b><u>Hole Diameter</u></b>				
<b>Hole ID:</b>		11311257		
<b>Diameter:</b>		10		

Map Key	Number of Records	Elevation (m)	Site	DB
<b>Depth From:</b>		0		
<b>Depth To:</b>		4.6		
<b>Hole Depth UOM:</b>		m		
<b>Hole Diameter UOM:</b>		cm		
<a href="#">403</a>	1 of 1	224.9	<b>The Regional Municipality of Peel 144 Murray Street, Brampton Brampton ON</b>	<b>SPL</b>
<b>Ref No:</b>	8177-AW82NA		<b>Discharger Report:</b>	
<b>Site No:</b>	NA		<b>Material Group:</b>	
<b>Incident Dt:</b>	2018/02/21		<b>Health/Env Conseq:</b>	2 - Minor Environment
<b>Year:</b>			<b>Client Type:</b>	Municipal Government
<b>Incident Cause:</b>			<b>Sector Type:</b>	Municipal Sewage
<b>Incident Event:</b>	Leak/Break		<b>Agency Involved:</b>	
<b>Contaminant Code:</b>	99		<b>Nearest Watercourse:</b>	Etobicoke Creek
<b>Contaminant Name:</b>	DRINKING WATER (FULLY TREATED)		<b>Site Address:</b>	144 Murray Street, Brampton
<b>Contaminant Limit 1:</b>			<b>Site District Office:</b>	Halton-Peel
<b>Contam Limit Freq 1:</b>			<b>Site Postal Code:</b>	
<b>Contaminant UN No 1:</b>	n/a		<b>Site Region:</b>	Central
<b>Environment Impact:</b>			<b>Site Municipality:</b>	Brampton
<b>Nature of Impact:</b>			<b>Site Lot:</b>	
<b>Receiving Medium:</b>			<b>Site Conc:</b>	
<b>Receiving Env:</b>	Surface Water		<b>Northing:</b>	4839283.46
<b>MOE Response:</b>	No		<b>Easting:</b>	598574.21
<b>Dt MOE Arvl on Scn:</b>			<b>Site Geo Ref Accu:</b>	
<b>MOE Reported Dt:</b>	2018/02/21		<b>Site Map Datum:</b>	
<b>Dt Document Closed:</b>	2018/03/06		<b>SAC Action Class:</b>	Primary Assessment of Spills
<b>Incident Reason:</b>	Equipment Failure		<b>Source Type:</b>	Water Supply
<b>Site Name:</b>	144 Murray Street<UNOFFICIAL>			
<b>Site County/District:</b>	Regional Municipality of Peel			
<b>Site Geo Ref Meth:</b>				
<b>Incident Summary:</b>	Region of Peel: watermain break, sediment to highflowing Etobicoke Ck			
<b>Contaminant Qty:</b>	0 other - see incident description			

<a href="#">404</a>	1 of 8	222.8	<b>SHELL CANADA PRODUCTS LTD. 230 QUEEN STREET EAST AT KENNEDY RD. SERVICE STATION BRAMPTON CITY ON L6V 1B8</b>	<b>SPL</b>
<b>Ref No:</b>	23963		<b>Discharger Report:</b>	
<b>Site No:</b>			<b>Material Group:</b>	
<b>Incident Dt:</b>	8/19/1989		<b>Health/Env Conseq:</b>	
<b>Year:</b>			<b>Client Type:</b>	
<b>Incident Cause:</b>	WASTEWATER DISCHARGE TO WATERCOURSE		<b>Sector Type:</b>	
<b>Incident Event:</b>			<b>Agency Involved:</b>	
<b>Contaminant Code:</b>			<b>Nearest Watercourse:</b>	
<b>Contaminant Name:</b>			<b>Site Address:</b>	
<b>Contaminant Limit 1:</b>			<b>Site District Office:</b>	
<b>Contam Limit Freq 1:</b>			<b>Site Postal Code:</b>	
<b>Contaminant UN No 1:</b>			<b>Site Region:</b>	
<b>Environment Impact:</b>			<b>Site Municipality:</b>	21101
<b>Nature of Impact:</b>			<b>Site Lot:</b>	
<b>Receiving Medium:</b>	WATER		<b>Site Conc:</b>	
<b>Receiving Env:</b>			<b>Northing:</b>	
<b>MOE Response:</b>			<b>Easting:</b>	
<b>Dt MOE Arvl on Scn:</b>			<b>Site Geo Ref Accu:</b>	
<b>MOE Reported Dt:</b>	8/20/1989		<b>Site Map Datum:</b>	
<b>Dt Document Closed:</b>			<b>SAC Action Class:</b>	
<b>Incident Reason:</b>	UNKNOWN		<b>Source Type:</b>	
<b>Site Name:</b>				
<b>Site County/District:</b>				
<b>Site Geo Ref Meth:</b>				

Map Key	Number of Records	Elevation (m)	Site	DB
<b>Incident Summary:</b>		SHELL SERVICE STN. -GAS TRICKLING INTO STORM SEWER.		
<b>Contaminant Qty:</b>				
<a href="#">404</a>	2 of 8	222.8	<b>RAPID LUBE SHELL CANADA PRODUCTS LTD 230 QUEEN ST E BRAMPTON ON L6V 1B8</b>	<b>PRT</b>
<b>Location ID:</b>		27741		
<b>Type:</b>		private		
<b>Expiry Date:</b>				
<b>Capacity (L):</b>		9000.00		
<b>Licence #:</b>		0076414259		
<a href="#">404</a>	3 of 8	222.8	<b>230 QUEEN ST. E. BRAMPTON ON</b>	<b>PRT</b>
<b>Location ID:</b>		1988		
<b>Type:</b>		retail		
<b>Expiry Date:</b>				
<b>Capacity (L):</b>				
<b>Licence #:</b>				
<a href="#">404</a>	4 of 8	222.8	<b>SHELL CANADA PRODUCTS** 230 QUEEN ST E BRAMPTON ON</b>	<b>EXP</b>
<b>Instance No:</b>		10072729		
<b>Instance ID:</b>		11486		
<b>Instance Type:</b>		FS Facility		
<b>Description:</b>		Fuels Safety Private Fuel Outlet - Self Serve		
<b>Status:</b>		EXPIRED		
<b>TSSA Program Area:</b>				
<b>Maximum Hazard Rank:</b>				
<b>Facility Type:</b>				
<b>Expired Date:</b>				
<a href="#">404</a>	5 of 8	222.8	<b>SHELL CANADA PRODUCTS** 230 QUEEN ST E BRAMPTON ON L6V 1B8</b>	<b>EXP</b>
<b>Instance No:</b>		11247028		
<b>Instance ID:</b>				
<b>Instance Type:</b>		FS Liquid Fuel Tank		
<b>Description:</b>				
<b>Status:</b>		EXPIRED		
<b>TSSA Program Area:</b>				
<b>Maximum Hazard Rank:</b>				
<b>Facility Type:</b>				
<b>Expired Date:</b>		3/2/1994		
<a href="#">404</a>	6 of 8	222.8	<b>SHELL CANADA PRODUCTS** 230 QUEEN ST E BRAMPTON ON L6V 1B8</b>	<b>EXP</b>
<b>Instance No:</b>		11247006		
<b>Instance ID:</b>				

Map Key	Number of Records	Elevation (m)	Site	DB
---------	-------------------	---------------	------	----

**Instance Type:** FS Liquid Fuel Tank  
**Description:**  
**Status:** EXPIRED  
**TSSA Program Area:**  
**Maximum Hazard Rank:**  
**Facility Type:**  
**Expired Date:** 3/2/1994

[404](#)      7 of 8      222.8      **SHELL CANADA PRODUCTS\*\***  
 230 QUEEN ST E  
 BRAMPTON ON L6V 1B8      **EXP**

**Instance No:** 11247028  
**Instance ID:**  
**Instance Type:** FS Liquid Fuel Tank  
**Description:** Fuels Safety Private Fuel Outlet - Self Serve  
**Status:** EXPIRED  
**TSSA Program Area:**  
**Maximum Hazard Rank:**  
**Facility Type:** FS Liquid Fuel Tank  
**Expired Date:** 3/2/1994

[404](#)      8 of 8      222.8      **SHELL CANADA PRODUCTS\*\***  
 230 QUEEN ST E  
 BRAMPTON ON L6V 1B8      **EXP**

**Instance No:** 11247006  
**Instance ID:**  
**Instance Type:** FS Liquid Fuel Tank  
**Description:** Fuels Safety Private Fuel Outlet - Self Serve  
**Status:** EXPIRED  
**TSSA Program Area:**  
**Maximum Hazard Rank:**  
**Facility Type:** FS Liquid Fuel Tank  
**Expired Date:** 3/2/1994

[405](#)      1 of 2      213.6      **Alectra Utilities Corporation**  
 13 Elizabeth Street (MS1)  
 Brampton ON L6Y1P9      **GEN**

**Generator No:** ON5579718      **PO Box No:**  
**Status:** Registered      **Country:** Canada  
**Approval Years:** As of Dec 2018      **Choice of Contact:**  
**Contam. Facility:**      **Co Admin:**  
**MHSW Facility:**      **Phone No Admin:**  
**SIC Code:**  
**SIC Description:**

**Detail(s)**

**Waste Class:** 251 T  
**Waste Class Desc:** Waste oils/sludges (petroleum based)

[405](#)      2 of 2      213.6      **Alectra Utilities Corp.**  
 13 Elizabeth Street (MS1)  
 Brampton ON L6Y1P9      **GEN**

**Generator No:** ON5579718      **PO Box No:**



**Improvement Location Source:**  
**Improvement Location Method:**  
**Source Revision Comment:**  
**Supplier Comment:**

**Overburden and Bedrock  
Materials Interval**

**Formation ID:** 1007144570  
**Layer:** 1  
**Color:** 6  
**General Color:** BROWN  
**Mat1:** 28  
**Most Common Material:** SAND  
**Mat2:** 06  
**Other Materials:** SILT  
**Mat3:**  
**Other Materials:**  
**Formation Top Depth:** 0  
**Formation End Depth:** 50  
**Formation End Depth UOM:** ft

**Annular Space/Abandonment  
Sealing Record**

**Plug ID:** 1007144579  
**Layer:** 2  
**Plug From:** 1  
**Plug To:** 38  
**Plug Depth UOM:** ft

**Annular Space/Abandonment  
Sealing Record**

**Plug ID:** 1007144580  
**Layer:** 3  
**Plug From:** 38  
**Plug To:** 50  
**Plug Depth UOM:** ft

**Annular Space/Abandonment  
Sealing Record**

**Plug ID:** 1007144578  
**Layer:** 1  
**Plug From:** 0  
**Plug To:** 1  
**Plug Depth UOM:** ft

**Method of Construction & Well  
Use**

**Method Construction ID:**  
**Method Construction Code:** 6  
**Method Construction:** Boring  
**Other Method Construction:**

**Pipe Information**

**Pipe ID:** 1007144569



**Casing No:** 0  
**Comment:**  
**Alt Name:**

**Construction Record - Casing**

**Casing ID:** 1007144573  
**Layer:** 1  
**Material:** 5  
**Open Hole or Material:** PLASTIC  
**Depth From:** 0  
**Depth To:** 40  
**Casing Diameter:** 2  
**Casing Diameter UOM:** inch  
**Casing Depth UOM:** ft

**Construction Record - Screen**

**Screen ID:** 1007144574  
**Layer:** 1  
**Slot:** 10  
**Screen Top Depth:** 40  
**Screen End Depth:** 50  
**Screen Material:** 5  
**Screen Depth UOM:** ft  
**Screen Diameter UOM:** inch  
**Screen Diameter:** 2

**Hole Diameter**

**Hole ID:** 1007144571  
**Diameter:** 6  
**Depth From:** 0  
**Depth To:** 50  
**Hole Depth UOM:** ft  
**Hole Diameter UOM:** inch

---

<a href="#"><u>408</u></a>	1 of 8	222.7	<b>CANADA CUP INC 228 QUEEN STREET EAST BRAMPTON ON L7YA9</b>	<b>NPCB</b>
----------------------------	--------	-------	---	-------------

**Company Code:** F1119  
**Industry:**  
**Site Status:**  
**Transaction Date:** 1/29/1996  
**Inspection Date:**

**--Details--**

**Label:**  
**Serial No.:**  
**PCB Type/Code:** Unknown concentration  
**Location:**  
**Item/State:**  
**No. of Items:**  
**Manufacturer:**  
**Status:** Stored for Disposal  
**Contents:** 800.00 KG

**Label:**  
**Serial No.:**  
**PCB Type/Code:** Low 50 - 10,000 ppm

Map Key	Number of Records	Elevation (m)	Site	DB
<b>Location:</b>				
<b>Item/State:</b>				
<b>No. of Items:</b>				
<b>Manufacturer:</b>				
<b>Status:</b>			Stored for Disposal	
<b>Contents:</b>			1200.00 KG	
<b>Label:</b>				
<b>Serial No.:</b>				
<b>PCB Type/Code:</b>			Unknown concentration	
<b>Location:</b>				
<b>Item/State:</b>				
<b>No. of Items:</b>				
<b>Manufacturer:</b>				
<b>Status:</b>			Stored for Disposal	
<b>Contents:</b>			3319.00 KG	
<b>Label:</b>				
<b>Serial No.:</b>				
<b>PCB Type/Code:</b>			Askarel	
<b>Location:</b>				
<b>Item/State:</b>				
<b>No. of Items:</b>				
<b>Manufacturer:</b>				
<b>Status:</b>			Stored for Disposal	
<b>Contents:</b>			6336.00 KG	
<b>Label:</b>				
<b>Serial No.:</b>				
<b>PCB Type/Code:</b>			Low 50 - 10,000 ppm	
<b>Location:</b>				
<b>Item/State:</b>				
<b>No. of Items:</b>				
<b>Manufacturer:</b>				
<b>Status:</b>			Stored for Disposal	
<b>Contents:</b>			6800.00 KG	
<a href="#">408</a>	2 of 8	222.7	CANADA CUP INC 228 QUEEN STREET EAST BRAMPTON ON L6V 1B8	OPCB
<b>Year:</b>		2003		
<b>Site Number:</b>		30290A031		
<b>Name Owner:</b>				
<b>Additional Site Information:</b>				
<a href="#">408</a>	3 of 8	222.7	CANADA CUP INC 228 QUEEN STREET EAST BRAMPTON ON L6V 1B8	OPCB
<b>Year:</b>		1998		
<b>Site Number:</b>		30290A031		
<b>Name Owner:</b>				
<b>Additional Site Information:</b>				
<b>--Details--</b>				
<b>Quantity:</b>		2.00		
<b>Address Site:</b>				
<b>Description:</b>			Number of Drums of Ballasts with High Level PCBs (>1000 ppm)	
<b>Quantity:</b>		400.00		

Map Key	Number of Records	Elevation (m)	Site	DB
<b>Address Site:</b>				
<b>Description:</b> Calculated Weight (Kg) of Drums of Ballasts with High Level PCBs (>1000 ppm)				
<a href="#">408</a>	4 of 8	222.7	<b>CANADA CUP INC 228 QUEEN STREET EAST BRAMPTON ON L6V 1B8</b>	<b>OPCB</b>
<b>Year:</b> 1999				
<b>Site Number:</b> 30290A031				
<b>Name Owner:</b>				
<b>Additional Site Information:</b>				
<b>--Details--</b>				
<b>Quantity:</b> 2.00				
<b>Address Site:</b>				
<b>Description:</b> Number of Drums of Ballasts with High Level PCBs (>1000 ppm)				
<b>Quantity:</b> 400.00				
<b>Address Site:</b>				
<b>Description:</b> Calculated Weight (Kg) of Drums of Ballasts with High Level PCBs (>1000 ppm)				
<a href="#">408</a>	5 of 8	222.7	<b>CANADA CUP INC 228 QUEEN STREET EAST BRAMPTON ON L6V 1B8</b>	<b>OPCB</b>
<b>Year:</b> 2000				
<b>Site Number:</b> 30290A031				
<b>Name Owner:</b>				
<b>Additional Site Information:</b>				
<b>--Details--</b>				
<b>Quantity:</b> 2.00				
<b>Address Site:</b>				
<b>Description:</b> Number of Drums of Ballasts with High Level PCBs (>1000 ppm)				
<b>Quantity:</b> 400.00				
<b>Address Site:</b>				
<b>Description:</b> Calculated Weight (Kg) of Drums of Ballasts with High Level PCBs (>1000 ppm)				
<a href="#">408</a>	6 of 8	222.7	<b>CANADA CUP INC 228 QUEEN STREET EAST BRAMPTON ON L6V 1B8</b>	<b>OPCB</b>
<b>Year:</b> 1995				
<b>Site Number:</b> 30290A031				
<b>Name Owner:</b>				
<b>Additional Site Information:</b>				
<b>--Details--</b>				
<b>Quantity:</b> 2.00				
<b>Address Site:</b>				
<b>Description:</b> Number of Drums of Ballasts with High Level PCBs (>1000 ppm)				
<b>Quantity:</b> 400.00				
<b>Address Site:</b>				
<b>Description:</b> Weight of Drums of Ballasts with High Level PCBs (>1000 ppm) kg				

Map Key	Number of Records	Elevation (m)	Site	DB
<a href="#">408</a>	7 of 8	222.7	CANADA CUP INC 228 QUEEN STREET EAST BRAMPTON ON L6V 1B8	OPCB
<p>Year: 2004  Site Number: 30290A031  Name Owner:  Additional Site Information:</p>				
<a href="#">408</a>	8 of 8	222.7	CANADA CUP INC 228 QUEEN ST E BRAMPTON ON L6V 1B8	NPCB
<p>Company Code: F1025  Industry: UNDEFINED  Site Status:  Transaction Date:  Inspection Date:</p>				
<a href="#">409</a>	1 of 1	219.9	29 WEST STREET, BRAMPTON ON	PINC
<p>Incident ID: 2785510  Incident No: 628830  Type: FS-Pipeline Incident  Status Code: Pipeline Damage Reason Est  Fuel Occurrence Tp: Pipeline Strike  Fuel Type: Natural Gas  Tank Status: RC Established  Task No: 3421079  Spills Action Centre: N/A  Method Details: E-mail  Fuel Category: Natural Gas  Date of Occurrence: 7/6/2011 0:00  Occurrence Start Date: 2011/08/18  Operation Type: Construction Site (pipeline strike)  Pipeline Type:  Regulator Type:  Summary: 29 WEST STREET, BRAMPTON - 1/2" PIPELINE HIT  Reported By: VITO IMINEO - ENBRIDGE GAS DISTRIBUTION INC.  Affiliation: Industry Stakeholder (Licensee/Registration/Certificate Holder, Facility Owner, etc.)  Occurrence Desc: SERVICE DAMAGED WITH EXCAVATOR  Damage Reason: Excavation practices not sufficient  Notes:</p> <p>Health Impact: No  Environment Impact: No  Property Damage: Yes  Service Interrupt: Yes  Enforce Policy: Yes  Public Relation: No  Pipeline System:  Depth:  Pipe Material:  PSIG:  Attribute Category: FS-Perform P-line Inc Invest  Regulator Location:</p>				
<a href="#">410</a>	1 of 1	224.9	Hydro One Brampton Network Inc, Williams Parkway & Harridine Rd. Brampton ON	GEN
<p>Generator No: ON3315692  Status:  Approval Years: 2011  Contam. Facility:  MHSW Facility:  SIC Code: 221122  SIC Description:</p> <p>PO Box No:  Country:  Choice of Contact:  Co Admin:  Phone No Admin:</p>				

Map Key	Number of Records	Elevation (m)	Site	DB
<a href="#">411</a>	1 of 1	221.3	Ross Poulsen Aircraft 9 Hillcrest Ave Unit 2 Brampton ON L6W 1Y7	SCT
Established:		01-SEP-82		
Plant Size (ft²):				
Employment:				
<b>--Details--</b>				
Description:		Wholesale Trade Agents and Brokers		
SIC/NAICS Code:		419120		
<a href="#">412</a>	1 of 1	222.8	Avertex Utility Solutions Inc. Hwy 10 100m N of Williams Prky on W side<UNOFFICIAL> Brampton ON	SPL
Ref No:	5645-7JDPBJ		Discharger Report:	
Site No:			Material Group:	
Incident Dt:			Health/Env Conseq:	
Year:			Client Type:	
Incident Cause:	Discharge or Emission to Air		Sector Type:	Pipeline
Incident Event:			Agency Involved:	
Contaminant Code:	35		Nearest Watercourse:	
Contaminant Name:	NATURAL GAS (METHANE)		Site Address:	
Contaminant Limit 1:			Site District Office:	Halton-Peel
Contam Limit Freq 1:			Site Postal Code:	
Contaminant UN No 1:			Site Region:	
Environment Impact:	Possible		Site Municipality:	Brampton
Nature of Impact:	Air Pollution		Site Lot:	
Receiving Medium:			Site Conc:	
Receiving Env:			Northing:	
MOE Response:	Referral to others		Easting:	
Dt MOE Arvl on Scn:			Site Geo Ref Accu:	
MOE Reported Dt:	9/11/2008		Site Map Datum:	
Dt Document Closed:	9/12/2008		SAC Action Class:	Air Spills - Gases and Vapours
Incident Reason:	Error- Operator error		Source Type:	
Site Name:	Hwy 10 100m N of Williams Prky on W side<UNOFFICIAL>			
Site County/District:				
Site Geo Ref Meth:				
Incident Summary:	TSSA gas line break			
Contaminant Qty:				
<a href="#">413</a>	1 of 1	222.7	Brampton ON	WWIS
Well ID:	7110556		Data Entry Status:	
Construction Date:			Data Src:	
Primary Water Use:	Monitoring and Test Hole		Date Received:	8/28/2008
Sec. Water Use:	0		Selected Flag:	Yes
Final Well Status:	Monitoring and Test Hole		Abandonment Rec:	
Water Type:			Contractor:	7241
Casing Material:			Form Version:	7
Audit No:	Z85847		Owner:	
Tag:	A075518		Street Name:	QUEEN ST. & KENNEDY
Construction Method:			County:	PEEL
Elevation (m):			Municipality:	BRAMPTON CITY
Elevation Reliability:			Site Info:	WKQ-000547
Depth to Bedrock:			Lot:	
Well Depth:			Concession:	
Overburden/Bedrock:			Concession Name:	

<b>Pump Rate:</b> <b>Static Water Level:</b> <b>Flowing (Y/N):</b> <b>Flow Rate:</b> <b>Clear/Cloudy:</b>	<b>Easting NAD83:</b> <b>Northing NAD83:</b> <b>Zone:</b> <b>UTM Reliability:</b>
---	--

**Bore Hole Information**

<b>Bore Hole ID:</b> 1001766611 <b>DP2BR:</b> <b>Spatial Status:</b> <b>Code OB:</b> <b>Code OB Desc:</b> <b>Open Hole:</b> <b>Cluster Kind:</b> <b>Date Completed:</b> 8/15/2008 <b>Remarks:</b> <b>Elevrc Desc:</b> <b>Location Source Date:</b> <b>Improvement Location Source:</b> <b>Improvement Location Method:</b> <b>Source Revision Comment:</b> <b>Supplier Comment:</b>	<b>Elevation:</b> 222.00328 <b>Elevrc:</b> <b>Zone:</b> 17 <b>East83:</b> 600733 <b>North83:</b> 4838800 <b>Org CS:</b> UTM83 <b>UTMRC:</b> 3 <b>UTMRC Desc:</b> margin of error : 10 - 30 m <b>Location Method:</b> wwr
---	--

**Overburden and Bedrock**

**Materials Interval**

<b>Formation ID:</b>	1001869683
<b>Layer:</b>	2
<b>Color:</b>	6
<b>General Color:</b>	BROWN
<b>Mat1:</b>	06
<b>Most Common Material:</b>	SILT
<b>Mat2:</b>	05
<b>Other Materials:</b>	CLAY
<b>Mat3:</b>	34
<b>Other Materials:</b>	TILL
<b>Formation Top Depth:</b>	1.5
<b>Formation End Depth:</b>	8
<b>Formation End Depth UOM:</b>	ft

**Overburden and Bedrock**

**Materials Interval**

<b>Formation ID:</b>	1001869684
<b>Layer:</b>	3
<b>Color:</b>	2
<b>General Color:</b>	GREY
<b>Mat1:</b>	06
<b>Most Common Material:</b>	SILT
<b>Mat2:</b>	05
<b>Other Materials:</b>	CLAY
<b>Mat3:</b>	34
<b>Other Materials:</b>	TILL
<b>Formation Top Depth:</b>	8
<b>Formation End Depth:</b>	15
<b>Formation End Depth UOM:</b>	ft

**Overburden and Bedrock**

**Materials Interval**

<b>Formation ID:</b>	1001869682
----------------------	------------

<b>Map Key</b>	<b>Number of Records</b>	<b>Elevation (m)</b>	<b>Site</b>	<b>DB</b>
<b>Layer:</b>		1		
<b>Color:</b>		8		
<b>General Color:</b>		BLACK		
<b>Mat1:</b>				
<b>Most Common Material:</b>				
<b>Mat2:</b>				
<b>Other Materials:</b>				
<b>Mat3:</b>				
<b>Other Materials:</b>				
<b>Formation Top Depth:</b>		0		
<b>Formation End Depth:</b>		1.5		
<b>Formation End Depth UOM:</b>		ft		
<b><u>Annular Space/Abandonment Sealing Record</u></b>				
<b>Plug ID:</b>		1001869687		
<b>Layer:</b>		2		
<b>Plug From:</b>		1.5		
<b>Plug To:</b>		4		
<b>Plug Depth UOM:</b>		ft		
<b><u>Annular Space/Abandonment Sealing Record</u></b>				
<b>Plug ID:</b>		1001869686		
<b>Layer:</b>		1		
<b>Plug From:</b>		0		
<b>Plug To:</b>		1.5		
<b>Plug Depth UOM:</b>		ft		
<b><u>Annular Space/Abandonment Sealing Record</u></b>				
<b>Plug ID:</b>		1001869688		
<b>Layer:</b>		3		
<b>Plug From:</b>		4		
<b>Plug To:</b>		15		
<b>Plug Depth UOM:</b>		ft		
<b><u>Method of Construction &amp; Well Use</u></b>				
<b>Method Construction ID:</b>				
<b>Method Construction Code:</b>		D		
<b>Method Construction:</b>		Direct Push		
<b>Other Method Construction:</b>				
<b><u>Pipe Information</u></b>				
<b>Pipe ID:</b>		1001869681		
<b>Casing No:</b>		0		
<b>Comment:</b>				
<b>Alt Name:</b>				
<b><u>Construction Record - Casing</u></b>				
<b>Casing ID:</b>		1001869690		
<b>Layer:</b>		1		
<b>Material:</b>		5		

Map Key	Number of Records	Elevation (m)	Site	DB
<b>Open Hole or Material:</b> PLASTIC				
<b>Depth From:</b> 0				
<b>Depth To:</b> 5				
<b>Casing Diameter:</b> 1.5				
<b>Casing Diameter UOM:</b> inch				
<b>Casing Depth UOM:</b> ft				
<b>Construction Record - Screen</b>				
<b>Screen ID:</b> 1001869691				
<b>Layer:</b> 1				
<b>Slot:</b> 10				
<b>Screen Top Depth:</b> 5				
<b>Screen End Depth:</b> 10				
<b>Screen Material:</b> 5				
<b>Screen Depth UOM:</b> ft				
<b>Screen Diameter UOM:</b> inch				
<b>Screen Diameter:</b> 1.9				
<b>Hole Diameter</b>				
<b>Hole ID:</b> 1001869685				
<b>Diameter:</b> 3.25				
<b>Depth From:</b> 0				
<b>Depth To:</b> 15				
<b>Hole Depth UOM:</b> ft				
<b>Hole Diameter UOM:</b> inch				

<a href="#">414</a>	1 of 1	222.0	209 Queen Street East Brampton ON	EHS
<b>Order No:</b>	20170906113		<b>Nearest Intersection:</b>	
<b>Status:</b>	C		<b>Municipality:</b>	Brampton
<b>Report Type:</b>	RSC Report (Urban)		<b>Client Prov/State:</b>	ON
<b>Report Date:</b>	13-SEP-17		<b>Search Radius (km):</b>	.3
<b>Date Received:</b>	06-SEP-17		<b>X:</b>	-79.749783
<b>Previous Site Name:</b>			<b>Y:</b>	43.694058
<b>Lot/Building Size:</b>				
<b>Additional Info Ordered:</b>	Fire Insur. Maps and/or Site Plans; Topographic Maps; City Directory; Aerial Photos			

<a href="#">415</a>	1 of 1	222.7	ON	BORE
<b>Borehole ID:</b>	638732		<b>Inclin FLG:</b>	No
<b>OGF ID:</b>	215539129		<b>SP Status:</b>	Initial Entry
<b>Status:</b>			<b>Surv Elev:</b>	No
<b>Type:</b>	Borehole		<b>Piezometer:</b>	No
<b>Use:</b>	Geotechnical/Geological Investigation		<b>Primary Name:</b>	
<b>Completion Date:</b>	MAY-1965		<b>Municipality:</b>	
<b>Static Water Level:</b>			<b>Lot:</b>	
<b>Primary Water Use:</b>	Not Used		<b>Township:</b>	
<b>Sec. Water Use:</b>			<b>Latitude DD:</b>	43.695411
<b>Total Depth m:</b>	.6		<b>Longitude DD:</b>	-79.749934
<b>Depth Ref:</b>	Ground Surface		<b>UTM Zone:</b>	17
<b>Depth Elev:</b>			<b>Easting:</b>	600735
<b>Drill Method:</b>	Power auger		<b>Northing:</b>	4838803
<b>Orig Ground Elev m:</b>	222		<b>Location Accuracy:</b>	
<b>Elev Reliabil Note:</b>			<b>Accuracy:</b>	Not Applicable
<b>DEM Ground Elev m:</b>	222			
<b>Concession:</b>				
<b>Location D:</b>				



Survey D:  
Comments:

**Borehole Geology Stratum**

<b>Geology Stratum ID:</b>	218485800	<b>Mat Consistency:</b>	
<b>Top Depth:</b>	.5	<b>Material Moisture:</b>	
<b>Bottom Depth:</b>	.6	<b>Material Texture:</b>	
<b>Material Color:</b>	Brown	<b>Non Geo Mat Type:</b>	
<b>Material 1:</b>	Till	<b>Geologic Formation:</b>	
<b>Material 2:</b>	Silt	<b>Geologic Group:</b>	
<b>Material 3:</b>	Clay	<b>Geologic Period:</b>	
<b>Material 4:</b>		<b>Depositional Gen:</b>	glacial
<b>Gsc Material Description:</b>			
<b>Stratum Description:</b>	TILL,SILT,CLAY. GREY,BROWN,GLACIAL. BLE **Note: Many records provided by the department have a truncated [Stratum Description] field.		

<b>Geology Stratum ID:</b>	218485798	<b>Mat Consistency:</b>	
<b>Top Depth:</b>	0	<b>Material Moisture:</b>	
<b>Bottom Depth:</b>	.2	<b>Material Texture:</b>	
<b>Material Color:</b>		<b>Non Geo Mat Type:</b>	
<b>Material 1:</b>	Fill	<b>Geologic Formation:</b>	
<b>Material 2:</b>	Asphalt	<b>Geologic Group:</b>	
<b>Material 3:</b>		<b>Geologic Period:</b>	
<b>Material 4:</b>		<b>Depositional Gen:</b>	fill
<b>Gsc Material Description:</b>			
<b>Stratum Description:</b>	FILL,ASPHALT. SURFACE.		

<b>Geology Stratum ID:</b>	218485799	<b>Mat Consistency:</b>	
<b>Top Depth:</b>	.2	<b>Material Moisture:</b>	
<b>Bottom Depth:</b>	.5	<b>Material Texture:</b>	
<b>Material Color:</b>	Brown	<b>Non Geo Mat Type:</b>	
<b>Material 1:</b>	Till	<b>Geologic Formation:</b>	
<b>Material 2:</b>	Silt	<b>Geologic Group:</b>	
<b>Material 3:</b>	Clay	<b>Geologic Period:</b>	
<b>Material 4:</b>		<b>Depositional Gen:</b>	glacial
<b>Gsc Material Description:</b>			
<b>Stratum Description:</b>	TILL,SILT,CLAY. BROWN,GLACIAL.		

**Source**

<b>Source Type:</b>	Data Survey	<b>Source Appl:</b>	Spatial/Tabular
<b>Source Orig:</b>	Geological Survey of Canada	<b>Source Iden:</b>	1
<b>Source Date:</b>	1956-1972	<b>Scale or Res:</b>	Varies
<b>Confidence:</b>	M	<b>Horizontal:</b>	NAD27
<b>Observatio:</b>		<b>Verticalda:</b>	Mean Average Sea Level
<b>Source Name:</b>	Urban Geology Automated Information System (UGAIS)		
<b>Source Details:</b>	File: TOR1B.txt RecordID: 066950 NTS_Sheet: 30M12F		
<b>Confiden 1:</b>	Logs are approximately correct. Lack of information. Doubtful terminology.		

**Source List**

<b>Source Identifier:</b>	1	<b>Horizontal Datum:</b>	NAD27
<b>Source Type:</b>	Data Survey	<b>Vertical Datum:</b>	Mean Average Sea Level
<b>Source Date:</b>	1956-1972	<b>Projection Name:</b>	Universal Transverse Mercator
<b>Scale or Resolution:</b>	Varies		
<b>Source Name:</b>	Urban Geology Automated Information System (UGAIS)		
<b>Source Originators:</b>	Geological Survey of Canada		

Map Key	Number of Records	Elevation (m)	Site	DB
<b>Certificate #:</b>		3-0786-98-		
<b>Application Year:</b>		98		
<b>Issue Date:</b>		6/16/1998		
<b>Approval Type:</b>		Municipal sewage		
<b>Status:</b>		Approved		
<b>Application Type:</b>				
<b>Client Name:</b>				
<b>Client Address:</b>				
<b>Client City:</b>				
<b>Client Postal Code:</b>				
<b>Project Description:</b>				
<b>Contaminants:</b>				
<b>Emission Control:</b>				

[416](#)      2 of 3      219.0      **R.M. OF PEEL  
PARK ST/QUEEN ST/NELSON ST.  
BRAMPTON ON**      CA

**Certificate #:** 7-0529-98-  
**Application Year:** 98  
**Issue Date:** 6/16/1998  
**Approval Type:** Municipal water  
**Status:** Approved  
**Application Type:**  
**Client Name:**  
**Client Address:**  
**Client City:**  
**Client Postal Code:**  
**Project Description:**  
**Contaminants:**  
**Emission Control:**

[416](#)      3 of 3      219.0      **UNKNOWN  
QUEEN ST/PARK ST.  
BRAMPTON CITY ON**      SPL

<b>Ref No:</b>	207060	<b>Discharger Report:</b>	
<b>Site No:</b>		<b>Material Group:</b>	
<b>Incident Dt:</b>		<b>Health/Env Conseq:</b>	
<b>Year:</b>		<b>Client Type:</b>	
<b>Incident Cause:</b>	OTHER CAUSE (N.O.S.)	<b>Sector Type:</b>	
<b>Incident Event:</b>		<b>Agency Involved:</b>	REGION OF PEEL
<b>Contaminant Code:</b>		<b>Nearest Watercourse:</b>	
<b>Contaminant Name:</b>		<b>Site Address:</b>	
<b>Contaminant Limit 1:</b>		<b>Site District Office:</b>	
<b>Contam Limit Freq 1:</b>		<b>Site Postal Code:</b>	
<b>Contaminant UN No 1:</b>		<b>Site Region:</b>	
<b>Environment Impact:</b>	Confirmed	<b>Site Municipality:</b>	21101
<b>Nature of Impact:</b>	Soil contamination	<b>Site Lot:</b>	
<b>Receiving Medium:</b>	Land	<b>Site Conc:</b>	
<b>Receiving Env:</b>		<b>Northing:</b>	
<b>MOE Response:</b>		<b>Easting:</b>	
<b>Dt MOE Arvl on Scn:</b>		<b>Site Geo Ref Accu:</b>	
<b>MOE Reported Dt:</b>	7/26/2001	<b>Site Map Datum:</b>	
<b>Dt Document Closed:</b>		<b>SAC Action Class:</b>	
<b>Incident Reason:</b>	INTENTIONAL/PLANNED	<b>Source Type:</b>	
<b>Site Name:</b>			
<b>Site County/District:</b>			
<b>Site Geo Ref Meth:</b>			
<b>Incident Summary:</b>	SOURCE UNK-6 DRUMS DUMPED& SOME UNK MAT'LS SPILLEDRAILWAY CO. CLEANING,REG.		
<b>Contaminant Qty:</b>			

Map Key	Number of Records	Elevation (m)	Site	DB
<a href="#">417</a>	1 of 1	220.6	ON	WWIS
<b>Well ID:</b>	7220628			<b>Data Entry Status:</b> Yes
<b>Construction Date:</b>				<b>Data Src:</b>
<b>Primary Water Use:</b>				<b>Date Received:</b> 5/20/2014
<b>Sec. Water Use:</b>				<b>Selected Flag:</b> Yes
<b>Final Well Status:</b>				<b>Abandonment Rec:</b> Yes
<b>Water Type:</b>				<b>Contractor:</b> 7215
<b>Casing Material:</b>				<b>Form Version:</b> 8
<b>Audit No:</b>	C26048			<b>Owner:</b>
<b>Tag:</b>				<b>Street Name:</b>
<b>Construction Method:</b>				<b>County:</b> PEEL
<b>Elevation (m):</b>				<b>Municipality:</b> BRAMPTON CITY
<b>Elevation Reliability:</b>				<b>Site Info:</b>
<b>Depth to Bedrock:</b>				<b>Lot:</b>
<b>Well Depth:</b>				<b>Concession:</b>
<b>Overburden/Bedrock:</b>				<b>Concession Name:</b>
<b>Pump Rate:</b>				<b>Easting NAD83:</b>
<b>Static Water Level:</b>				<b>Northing NAD83:</b>
<b>Flowing (Y/N):</b>				<b>Zone:</b>
<b>Flow Rate:</b>				<b>UTM Reliability:</b>
<b>Clear/Cloudy:</b>				
<b><u>Bore Hole Information</u></b>				
<b>Bore Hole ID:</b>	1004771742			<b>Elevation:</b> 223.729125
<b>DP2BR:</b>				<b>Elevrc:</b>
<b>Spatial Status:</b>				<b>Zone:</b> 17
<b>Code OB:</b>				<b>East83:</b> 600712
<b>Code OB Desc:</b>				<b>North83:</b> 4838284
<b>Open Hole:</b>				<b>Org CS:</b> UTM83
<b>Cluster Kind:</b>				<b>UTMRC:</b> 4
<b>Date Completed:</b>	4/16/2014			<b>UTMRC Desc:</b> margin of error : 30 m - 100 m
<b>Remarks:</b>				<b>Location Method:</b> wwr
<b>Elevrc Desc:</b>				
<b>Location Source Date:</b>				
<b>Improvement Location Source:</b>				
<b>Improvement Location Method:</b>				
<b>Source Revision Comment:</b>				
<b>Supplier Comment:</b>				
<a href="#">418</a>	1 of 1	218.9	ON	BORE
<b>Borehole ID:</b>	638674			<b>Inclin FLG:</b> No
<b>OGF ID:</b>	215539071			<b>SP Status:</b> Initial Entry
<b>Status:</b>				<b>Surv Elev:</b> No
<b>Type:</b>	Borehole			<b>Piezometer:</b> No
<b>Use:</b>	Geotechnical/Geological Investigation			<b>Primary Name:</b>
<b>Completion Date:</b>	MAR-1970			<b>Municipality:</b>
<b>Static Water Level:</b>				<b>Lot:</b>
<b>Primary Water Use:</b>	Not Used			<b>Township:</b>
<b>Sec. Water Use:</b>				<b>Latitude DD:</b> 43.682591
<b>Total Depth m:</b>	4.7			<b>Longitude DD:</b> -79.763352
<b>Depth Ref:</b>	Ground Surface			<b>UTM Zone:</b> 17
<b>Depth Elev:</b>				<b>Easting:</b> 599675
<b>Drill Method:</b>	Power auger			<b>Northing:</b> 4837363
<b>Orig Ground Elev m:</b>	217			<b>Location Accuracy:</b>
<b>Elev Reliabil Note:</b>				<b>Accuracy:</b> Not Applicable
<b>DEM Ground Elev m:</b>	218			

Concession:  
 Location D:  
 Survey D:  
 Comments:

**Borehole Geology Stratum**

<b>Geology Stratum ID:</b>	218485599	<b>Mat Consistency:</b>	Hard
<b>Top Depth:</b>	0	<b>Material Moisture:</b>	
<b>Bottom Depth:</b>	4.7	<b>Material Texture:</b>	
<b>Material Color:</b>	Brown	<b>Non Geo Mat Type:</b>	
<b>Material 1:</b>	Till	<b>Geologic Formation:</b>	
<b>Material 2:</b>	Clay	<b>Geologic Group:</b>	
<b>Material 3:</b>	Silt	<b>Geologic Period:</b>	
<b>Material 4:</b>	Sand	<b>Depositional Gen:</b>	glacial

**Gsc Material Description:**  
**Stratum Description:** TILL,CLAY,SILT,SAND.BROWN,GREY,GLACIAL,HARD, AGE GLACIAL. 0000080L \*\*Note: Many records provided by the department have a truncated [Stratum Description] field.

**Source**

<b>Source Type:</b>	Data Survey	<b>Source Appl:</b>	Spatial/Tabular
<b>Source Orig:</b>	Geological Survey of Canada	<b>Source Iden:</b>	1
<b>Source Date:</b>	1956-1972	<b>Scale or Res:</b>	Varies
<b>Confidence:</b>	H	<b>Horizontal:</b>	NAD27
<b>Observatio:</b>		<b>Verticalda:</b>	Mean Average Sea Level
<b>Source Name:</b>	Urban Geology Automated Information System (UGAIS)		
<b>Source Details:</b>	File: TOR1B.txt RecordID: 066370 NTS_Sheet: 30M12F		
<b>Confiden 1:</b>	Logged by professional. Exact and complete description of material and properties.		

**Source List**

<b>Source Identifier:</b>	1	<b>Horizontal Datum:</b>	NAD27
<b>Source Type:</b>	Data Survey	<b>Vertical Datum:</b>	Mean Average Sea Level
<b>Source Date:</b>	1956-1972	<b>Projection Name:</b>	Universal Transverse Mercator
<b>Scale or Resolution:</b>	Varies		
<b>Source Name:</b>	Urban Geology Automated Information System (UGAIS)		
<b>Source Originators:</b>	Geological Survey of Canada		

<a href="#">419</a>	1 of 2	218.8	<b>QUEEN WEST INVESTMENTS INC. 153 QUEEN STREET WEST, BRAMPTON, ON L6Y 1M4 Brampton ON</b>	<b>RSC</b>
---------------------	--------	-------	--	------------

<b>RSC ID:</b>	223434	<b>Cert Date:</b>	
<b>RA No:</b>		<b>Cert Prop Use No:</b>	
<b>RSC Type:</b>	Phase 1 RSC	<b>Intended Prop Use:</b>	Institutional
<b>Curr Property Use:</b>	Commercial	<b>Qual Person Name:</b>	OLIVER OWENS
<b>Ministry District:</b>	Halton-Peel District Office	<b>Stratified (Y/N):</b>	
<b>Filing Date:</b>	2017/07/12	<b>Audit (Y/N):</b>	
<b>Date Ack:</b>		<b>Entire Leg Prop. (Y/N):</b>	
<b>Date Returned:</b>		<b>Accuracy Estimate:</b>	
<b>Restoration Type:</b>		<b>Telephone:</b>	
<b>Soil Type:</b>		<b>Fax:</b>	
<b>Criteria:</b>		<b>Email:</b>	
<b>CPU Issued Sect 1686:</b>			
<b>Asmt Roll No:</b>	1003002824600		
<b>Prop ID No (PIN):</b>	14068-0003 (LT)		
<b>Property Municipal Address:</b>	153 QUEEN STREET WEST, BRAMPTON, ON L6Y 1M4		
<b>Mailing Address:</b>			
<b>Latitude &amp; Longitude:</b>			
<b>UTM Coordinates:</b>			

**Consultant:**  
**Legal Desc:**  
**Measurement Method:**  
**Applicable Standards:**  
**RSC PDF:** <https://www.lrcsde.lrc.gov.on.ca/BFISWebPublic/pub/viewDocument.action?attachmentId=81071&fileName=BROWNFIELDS-E.pdf>

**Document(s) Detail**

**Document Heading:** Supporting Documents  
**Document Name:** CPTable.pdf  
**Document Type:** Table of Current and Past Property Use  
**Document Link:** <https://www.lrcsde.lrc.gov.on.ca/BFISWebPublic/pub/viewDocument.action?attachmentId=83310&fileName=CPTable.pdf>

**Document Heading:** Supporting Documents  
**Document Name:** PlanofSurvey.pdf  
**Document Type:** A Current plan of Survey  
**Document Link:** <https://www.lrcsde.lrc.gov.on.ca/BFISWebPublic/pub/viewDocument.action?attachmentId=81068&fileName=PlanofSurvey.pdf>

**Document Heading:** Supporting Documents  
**Document Name:** CertofStatus.pdf  
**Document Type:** Certificate of Status  
**Document Link:** <https://www.lrcsde.lrc.gov.on.ca/BFISWebPublic/pub/viewDocument.action?attachmentId=81072&fileName=CertofStatus.pdf>

**Document Heading:** Supporting Documents  
**Document Name:** PhaseOneCSM.pdf  
**Document Type:** Phase 1 Conceptual Site Model  
**Document Link:** <https://www.lrcsde.lrc.gov.on.ca/BFISWebPublic/pub/viewDocument.action?attachmentId=81067&fileName=PhaseOneCSM.pdf>

**Document Heading:** Supporting Documents  
**Document Name:** Authorization.pdf  
**Document Type:** Proof of the owner's authorization  
**Document Link:** <https://www.lrcsde.lrc.gov.on.ca/BFISWebPublic/pub/viewDocument.action?attachmentId=83309&fileName=Authorization.pdf>

**Document Heading:** Supporting Documents  
**Document Name:** Transfer2.pdf  
**Document Type:** Copy of any deed(s), transfer(s) or other document(s)  
**Document Link:** <https://www.lrcsde.lrc.gov.on.ca/BFISWebPublic/pub/viewDocument.action?attachmentId=81131&fileName=Transfer2.pdf>

**Document Heading:** Supporting Documents  
**Document Name:** LawyersLetter.pdf  
**Document Type:** Lawyer's letter consisting of a legal description of the property  
**Document Link:** <https://www.lrcsde.lrc.gov.on.ca/BFISWebPublic/pub/viewDocument.action?attachmentId=81066&fileName=LawyersLetter.pdf>

<a href="#">419</a>	2 of 2	218.8	153 Queen St W Brampton ON	EHS
---------------------	--------	-------	-------------------------------	-----

<b>Order No:</b>	20170224129	<b>Nearest Intersection:</b>	
<b>Status:</b>	C	<b>Municipality:</b>	
<b>Report Type:</b>	RSC Report (Urban)	<b>Client Prov/State:</b>	ON
<b>Report Date:</b>	03-MAR-17	<b>Search Radius (km):</b>	.3
<b>Date Received:</b>	24-FEB-17	<b>X:</b>	-79.763179
<b>Previous Site Name:</b>		<b>Y:</b>	43.682472
<b>Lot/Building Size:</b>			
<b>Additional Info Ordered:</b>	Fire Insur. Maps and/or Site Plans; Aerial Photos		

Map Key	Number of Records	Elevation (m)	Site	DB
---------	-------------------	---------------	------	----

[420](#)      1 of 1      211.8      ON      BORE

<b>Borehole ID:</b>	638673	<b>Inclin FLG:</b>	No
<b>OGF ID:</b>	215539070	<b>SP Status:</b>	Initial Entry
<b>Status:</b>		<b>Surv Elev:</b>	No
<b>Type:</b>	Borehole	<b>Piezometer:</b>	No
<b>Use:</b>	Geotechnical/Geological Investigation	<b>Primary Name:</b>	
<b>Completion Date:</b>	MAR-1970	<b>Municipality:</b>	
<b>Static Water Level:</b>		<b>Lot:</b>	
<b>Primary Water Use:</b>	Not Used	<b>Township:</b>	
<b>Sec. Water Use:</b>		<b>Latitude DD:</b>	43.683095
<b>Total Depth m:</b>	6.6	<b>Longitude DD:</b>	-79.759992
<b>Depth Ref:</b>	Ground Surface	<b>UTM Zone:</b>	17
<b>Depth Elev:</b>		<b>Easting:</b>	599945
<b>Drill Method:</b>	Power auger	<b>Northing:</b>	4837423
<b>Orig Ground Elev m:</b>	216	<b>Location Accuracy:</b>	
<b>Elev Reliabil Note:</b>		<b>Accuracy:</b>	Not Applicable
<b>DEM Ground Elev m:</b>	215		
<b>Concession:</b>			
<b>Location D:</b>			
<b>Survey D:</b>			
<b>Comments:</b>			

**Borehole Geology Stratum**

<b>Geology Stratum ID:</b>	218485598	<b>Mat Consistency:</b>	Hard
<b>Top Depth:</b>	0	<b>Material Moisture:</b>	
<b>Bottom Depth:</b>	6.6	<b>Material Texture:</b>	
<b>Material Color:</b>	Brown	<b>Non Geo Mat Type:</b>	
<b>Material 1:</b>	Till	<b>Geologic Formation:</b>	
<b>Material 2:</b>	Silt	<b>Geologic Group:</b>	
<b>Material 3:</b>	Clay	<b>Geologic Period:</b>	
<b>Material 4:</b>	Sand	<b>Depositional Gen:</b>	glacial
<b>Gsc Material Description:</b>			
<b>Stratum Description:</b>	TILL,SILT,CLAY,SAND.BROWN,GLACIAL,HARD, AGE GLACIAL. 00000059SILT,CL **Note: Many records provided by the department have a truncated [Stratum Description] field.		

**Source**

<b>Source Type:</b>	Data Survey	<b>Source Appl:</b>	Spatial/Tabular
<b>Source Orig:</b>	Geological Survey of Canada	<b>Source Iden:</b>	1
<b>Source Date:</b>	1956-1972	<b>Scale or Res:</b>	Varies
<b>Confidence:</b>	H	<b>Horizontal:</b>	NAD27
<b>Observatio:</b>		<b>Verticalda:</b>	Mean Average Sea Level
<b>Source Name:</b>	Urban Geology Automated Information System (UGAIS)		
<b>Source Details:</b>	File: TOR1B.txt RecordID: 066360 NTS_Sheet: 30M12F		
<b>Confiden 1:</b>	Logged by professional. Exact and complete description of material and properties.		

**Source List**

<b>Source Identifier:</b>	1	<b>Horizontal Datum:</b>	NAD27
<b>Source Type:</b>	Data Survey	<b>Vertical Datum:</b>	Mean Average Sea Level
<b>Source Date:</b>	1956-1972	<b>Projection Name:</b>	Universal Transverse Mercator
<b>Scale or Resolution:</b>	Varies		
<b>Source Name:</b>	Urban Geology Automated Information System (UGAIS)		
<b>Source Originators:</b>	Geological Survey of Canada		

[421](#)      1 of 1      222.2      ON      BORE

Map Key	Number of Records	Elevation (m)	Site	DB
<b>Borehole ID:</b>	638733			
<b>OGF ID:</b>	215539130			
<b>Status:</b>			<b>Inclin FLG:</b>	No
<b>Type:</b>	Borehole		<b>SP Status:</b>	Initial Entry
<b>Use:</b>	Geotechnical/Geological Investigation		<b>Surv Elev:</b>	No
<b>Completion Date:</b>	MAY-1965		<b>Piezometer:</b>	No
<b>Static Water Level:</b>			<b>Primary Name:</b>	
<b>Primary Water Use:</b>	Not Used		<b>Municipality:</b>	
<b>Sec. Water Use:</b>			<b>Lot:</b>	
<b>Total Depth m:</b>	1.5		<b>Township:</b>	
<b>Depth Ref:</b>	Ground Surface		<b>Latitude DD:</b>	43.695499
<b>Depth Elev:</b>			<b>Longitude DD:</b>	-79.749746
<b>Drill Method:</b>	Diamond Drill		<b>UTM Zone:</b>	17
<b>Orig Ground Elev m:</b>	222		<b>Easting:</b>	600750
<b>Elev Reliabil Note:</b>			<b>Northing:</b>	4838813
<b>DEM Ground Elev m:</b>	222		<b>Location Accuracy:</b>	
<b>Concession:</b>			<b>Accuracy:</b>	Not Applicable
<b>Location D:</b>				
<b>Survey D:</b>				
<b>Comments:</b>				
<b><u>Borehole Geology Stratum</u></b>				
<b>Geology Stratum ID:</b>	218485801		<b>Mat Consistency:</b>	
<b>Top Depth:</b>	0		<b>Material Moisture:</b>	
<b>Bottom Depth:</b>	.2		<b>Material Texture:</b>	
<b>Material Color:</b>	Dark		<b>Non Geo Mat Type:</b>	
<b>Material 1:</b>	Gravel		<b>Geologic Formation:</b>	
<b>Material 2:</b>	Sand		<b>Geologic Group:</b>	
<b>Material 3:</b>			<b>Geologic Period:</b>	Quaternary
<b>Material 4:</b>			<b>Depositional Gen:</b>	
<b>Gsc Material Description:</b>				
<b>Stratum Description:</b>	GRAVEL,SAND. DARK,AGE QUATERNARY.			
<b>Geology Stratum ID:</b>	218485802		<b>Mat Consistency:</b>	
<b>Top Depth:</b>	.2		<b>Material Moisture:</b>	
<b>Bottom Depth:</b>	.6		<b>Material Texture:</b>	
<b>Material Color:</b>	Brown		<b>Non Geo Mat Type:</b>	
<b>Material 1:</b>	Sand		<b>Geologic Formation:</b>	
<b>Material 2:</b>	Silt		<b>Geologic Group:</b>	
<b>Material 3:</b>	Clay		<b>Geologic Period:</b>	Quaternary
<b>Material 4:</b>	Gravel		<b>Depositional Gen:</b>	
<b>Gsc Material Description:</b>				
<b>Stratum Description:</b>	SAND,SILT,CLAY, GRAVEL. BROWN,AGE QUATERNARY.			
<b>Geology Stratum ID:</b>	218485803		<b>Mat Consistency:</b>	
<b>Top Depth:</b>	.6		<b>Material Moisture:</b>	
<b>Bottom Depth:</b>	1.5		<b>Material Texture:</b>	
<b>Material Color:</b>	Brown		<b>Non Geo Mat Type:</b>	
<b>Material 1:</b>	Till		<b>Geologic Formation:</b>	
<b>Material 2:</b>	Silt		<b>Geologic Group:</b>	
<b>Material 3:</b>	Clay		<b>Geologic Period:</b>	
<b>Material 4:</b>			<b>Depositional Gen:</b>	glacial
<b>Gsc Material Description:</b>				
<b>Stratum Description:</b>	TILL,SILT,CLAY. BROWN,GLACIAL,AGE GLACIAL.			
<b><u>Source</u></b>				
<b>Source Type:</b>	Data Survey		<b>Source Appl:</b>	Spatial/Tabular
<b>Source Orig:</b>	Geological Survey of Canada		<b>Source Ident:</b>	1
<b>Source Date:</b>	1956-1972		<b>Scale or Res:</b>	Varies
<b>Confidence:</b>	M		<b>Horizontal:</b>	NAD27
<b>Observatio:</b>			<b>Verticalda:</b>	Mean Average Sea Level
<b>Source Name:</b>	Urban Geology Automated Information System (UGAIS)			

**Source Details:** File: TOR1B.txt RecordID: 066960 NTS\_Sheet: 30M12G  
**Confiden 1:** Logs are approximately correct. Lack of information. Doubtful terminology.

**Source List**

<b>Source Identifier:</b>	1	<b>Horizontal Datum:</b>	NAD27
<b>Source Type:</b>	Data Survey	<b>Vertical Datum:</b>	Mean Average Sea Level
<b>Source Date:</b>	1956-1972	<b>Projection Name:</b>	Universal Transverse Mercator
<b>Scale or Resolution:</b>	Varies		
<b>Source Name:</b>	Urban Geology Automated Information System (UGAIS)		
<b>Source Originators:</b>	Geological Survey of Canada		

<a href="#"><u>422</u></a>	1 of 1	<b>214.8</b>	<b>9 Byng Ave BRAMPTON ON L6Y 1L2</b>	<b>HINC</b>
----------------------------	--------	--------------	---	-------------

**External File Num:** FS INC 0705-02539  
**Fuel Occurrence Type:** Leak  
**Date of Occurrence:** 5/28/2007  
**Fuel Type Involved:** Fuel Oil  
**Status Desc:** Completed - Causal Analysis(End)  
**Job Type Desc:** Incident/Near-Miss Occurrence (FS)  
**Oper. Type Involved:** Private Dwelling  
**Service Interruptions:** No  
**Property Damage:** No  
**Fuel Life Cycle Stage:** Utilization  
**Root Cause:** Root Cause: Equipment/Material/Component:Yes Procedures:No Maintenance:No Design:No Training:No Management:No Human Factors:Yes

**Reported Details:**  
**Fuel Category:** Liquid Fuel  
**Occurrence Type:** Incident  
**Affiliation:** Industry Stakeholder (Licensee/Registration/Certificate Holder, Facility Owner, etc.)  
**County Name:** Peel  
**Approx. Quant. Rel:**  
**Nearby body of water:**  
**Enter Drainage Syst.:**  
**Approx. Quant. Unit:**  
**Environmental Impact:**

<a href="#"><u>423</u></a>	1 of 1	<b>219.9</b>	<b>R.M. OF PEEL - LOT 5, CONC. 1 WHS ELLIOT ST./FLEMING AVE/QUEEN ST BRAMPTON CITY ON</b>	<b>CA</b>
----------------------------	--------	--------------	---	-----------

**Certificate #:** 7-0696-91-  
**Application Year:** 91  
**Issue Date:** 6/21/1991  
**Approval Type:** Municipal water  
**Status:** Approved  
**Application Type:**  
**Client Name:**  
**Client Address:**  
**Client City:**  
**Client Postal Code:**  
**Project Description:**  
**Contaminants:**  
**Emission Control:**

<a href="#"><u>424</u></a>	1 of 1	<b>219.9</b>	<b>BRAMPTON CITY - LOT 5, CONC. 1 WHS ELLIOTT ST./QUEEN ST./JESSIE BRAMPTON CITY ON</b>	<b>CA</b>
----------------------------	--------	--------------	---	-----------



Map Key	Number of Records	Elevation (m)	Site	DB
<b>Certificate #:</b>		3-1301-91-		
<b>Application Year:</b>		91		
<b>Issue Date:</b>		8/26/1991		
<b>Approval Type:</b>		Municipal sewage		
<b>Status:</b>		Approved		
<b>Application Type:</b>				
<b>Client Name:</b>				
<b>Client Address:</b>				
<b>Client City:</b>				
<b>Client Postal Code:</b>				
<b>Project Description:</b>				
<b>Contaminants:</b>				
<b>Emission Control:</b>				

425      1 of 1      222.5      **BRAMPTON ON**      **WWIS**

<b>Well ID:</b>	4909530	<b>Data Entry Status:</b>	
<b>Construction Date:</b>		<b>Data Src:</b>	1
<b>Primary Water Use:</b>		<b>Date Received:</b>	9/1/2004
<b>Sec. Water Use:</b>		<b>Selected Flag:</b>	Yes
<b>Final Well Status:</b>	Abandoned-Other	<b>Abandonment Rec:</b>	Yes
<b>Water Type:</b>		<b>Contractor:</b>	7215
<b>Casing Material:</b>		<b>Form Version:</b>	3
<b>Audit No:</b>	Z15670	<b>Owner:</b>	
<b>Tag:</b>	A015596	<b>Street Name:</b>	510 MAIN ST N
<b>Construction Method:</b>		<b>County:</b>	PEEL
<b>Elevation (m):</b>		<b>Municipality:</b>	BRAMPTON CITY (CHINGUACOUSY)
<b>Elevation Reliability:</b>		<b>Site Info:</b>	
<b>Depth to Bedrock:</b>		<b>Lot:</b>	
<b>Well Depth:</b>		<b>Concession:</b>	
<b>Overburden/Bedrock:</b>		<b>Concession Name:</b>	
<b>Pump Rate:</b>		<b>Easting NAD83:</b>	
<b>Static Water Level:</b>		<b>Northing NAD83:</b>	
<b>Flowing (Y/N):</b>		<b>Zone:</b>	
<b>Flow Rate:</b>		<b>UTM Reliability:</b>	
<b>Clear/Cloudy:</b>			

**Bore Hole Information**

<b>Bore Hole ID:</b>	11177158	<b>Elevation:</b>	225.713363
<b>DP2BR:</b>		<b>Elevrc:</b>	
<b>Spatial Status:</b>		<b>Zone:</b>	17
<b>Code OB:</b>		<b>East83:</b>	598443.4
<b>Code OB Desc:</b>	No formation data	<b>North83:</b>	4839293
<b>Open Hole:</b>		<b>Org CS:</b>	G83a
<b>Cluster Kind:</b>		<b>UTMRC:</b>	9
<b>Date Completed:</b>	8/25/2004	<b>UTMRC Desc:</b>	unknown UTM
<b>Remarks:</b>		<b>Location Method:</b>	wwr
<b>Elevrc Desc:</b>			
<b>Location Source Date:</b>			
<b>Improvement Location Source:</b>			
<b>Improvement Location Method:</b>			
<b>Source Revision Comment:</b>			
<b>Supplier Comment:</b>			

**Annular Space/Abandonment Sealing Record**

<b>Plug ID:</b>	933259212
<b>Layer:</b>	1
<b>Plug From:</b>	0

Map Key	Number of Records	Elevation (m)	Site	DB
<b>Plug To:</b>		15		
<b>Plug Depth UOM:</b>		m		
<b><u>Pipe Information</u></b>				
<b>Pipe ID:</b>		11185677		
<b>Casing No:</b>		1		
<b>Comment:</b>				
<b>Alt Name:</b>				
<a href="#">426</a>	1 of 2	222.0	<b>2484667 Ontario Inc. 215 Queen Street East Unit 8 Brampton ON L6W 0A9</b>	<b>GEN</b>
<b>Generator No:</b>	ON5680157		<b>PO Box No:</b>	
<b>Status:</b>			<b>Country:</b>	Canada
<b>Approval Years:</b>	2016		<b>Choice of Contact:</b>	CO_OFFICIAL
<b>Contam. Facility:</b>	No		<b>Co Admin:</b>	Solai ssb pillai
<b>MHSW Facility:</b>	No		<b>Phone No Admin:</b>	9054577700 Ext.
<b>SIC Code:</b>	446110			
<b>SIC Description:</b>	446110			
<b><u>Detail(s)</u></b>				
<b>Waste Class:</b>	312			
<b>Waste Class Desc:</b>	PATHOLOGICAL WASTES			
<a href="#">426</a>	2 of 2	222.0	<b>2484667 Ontario Inc. 215 Queen Street East Unit 8 Brampton ON L6W 0A9</b>	<b>GEN</b>
<b>Generator No:</b>	ON5680157		<b>PO Box No:</b>	
<b>Status:</b>	Registered		<b>Country:</b>	Canada
<b>Approval Years:</b>	As of Dec 2017		<b>Choice of Contact:</b>	
<b>Contam. Facility:</b>			<b>Co Admin:</b>	
<b>MHSW Facility:</b>			<b>Phone No Admin:</b>	
<b>SIC Code:</b>				
<b>SIC Description:</b>				
<b><u>Detail(s)</u></b>				
<b>Waste Class:</b>	312 P			
<b>Waste Class Desc:</b>	Pathological wastes			
<a href="#">427</a>	1 of 17	222.8	<b>GAS ALY LTD O/A BRAMPTON SUNOCO 510 MAIN ST N BRAMPTON ON L6V 1P9</b>	<b>PRT</b>
<b>Location ID:</b>	1968			
<b>Type:</b>	retail			
<b>Expiry Date:</b>	1994-09-30			
<b>Capacity (L):</b>	145472			
<b>Licence #:</b>	0056288001			
<a href="#">427</a>	2 of 17	222.8	<b>SMS ENTERPRISES 510 MAIN ST N BRAMPTON ON L6V1P9</b>	<b>PRT</b>

Map Key	Number of Records	Elevation (m)	Site	DB
<b>Location ID:</b> 1968 <b>Type:</b> retail <b>Expiry Date:</b> 1996-03-31 <b>Capacity (L):</b> 108900 <b>Licence #:</b> 0076434075				
<a href="#">427</a>	3 of 17	222.8	<b>SUNOCO GAS BAR</b> 510 MAIN ST N BRAMPTON ON L6V1P9	RST
<b>Headcode:</b> 1186800 <b>Headcode Desc:</b> Service Stations-Gasoline, Oil & Natural Gas <b>Phone:</b> 9054570902 <b>List Name:</b> <b>Description:</b>				
<a href="#">427</a>	4 of 17	222.8	<b>SUNOCO INC.</b> 510 MAIN ST. N., BRAMPTON C/O 36 YORK MILLS ROAD NORTH YORK ON L6V 1P9	GEN
<b>Generator No:</b> ON0004927 <b>Status:</b> <b>Approval Years:</b> 90 <b>Contam. Facility:</b> <b>MHSW Facility:</b> <b>SIC Code:</b> 6331 <b>SIC Description:</b> GASOLINE SERV. ST.  <b>PO Box No:</b> <b>Country:</b> <b>Choice of Contact:</b> <b>Co Admin:</b> <b>Phone No Admin:</b>				
<b>Detail(s)</b>				
<b>Waste Class:</b> 251 <b>Waste Class Desc:</b> OIL SKIMMINGS & SLUDGES				
<a href="#">427</a>	5 of 17	222.8	<b>SUNOCO INC. 35-447</b> 510 MAIN ST. N., BRAMPTON C/O 36 YORK MILLS ROAD NORTH YORK ON L6V 1P9	GEN
<b>Generator No:</b> ON0004927 <b>Status:</b> <b>Approval Years:</b> 92,93,94,95,96,97 <b>Contam. Facility:</b> <b>MHSW Facility:</b> <b>SIC Code:</b> 6331 <b>SIC Description:</b> GASOLINE SERV. ST.  <b>PO Box No:</b> <b>Country:</b> <b>Choice of Contact:</b> <b>Co Admin:</b> <b>Phone No Admin:</b>				
<b>Detail(s)</b>				
<b>Waste Class:</b> 251 <b>Waste Class Desc:</b> OIL SKIMMINGS & SLUDGES				
<a href="#">427</a>	6 of 17	222.8	<b>SUNOCO INC.</b> 510 MAIN STREET NORTH BRAMPTON ON L6V 1P9	GEN
<b>Generator No:</b> ON0004927 <b>Status:</b> <b>Approval Years:</b> 98 <b>Contam. Facility:</b>  <b>PO Box No:</b> <b>Country:</b> <b>Choice of Contact:</b> <b>Co Admin:</b>				

Map Key	Number of Records	Elevation (m)	Site	DB
<b>MHSW Facility:</b>				
<b>SIC Code:</b>	6331			
<b>SIC Description:</b>		GASOLINE SERV. ST.		
<b>Phone No Admin:</b>				
<b><u>Detail(s)</u></b>				
<b>Waste Class:</b>		251		
<b>Waste Class Desc:</b>		OIL SKIMMINGS & SLUDGES		
<a href="#">427</a>	7 of 17	222.8	<b>SUNOCO GAS BAR 510 MAIN ST N BRAMPTON ON L6V 1P9</b>	<b>EXP</b>
<b>Instance No:</b>		9832942		
<b>Instance ID:</b>				
<b>Instance Type:</b>		FS Facility		
<b>Description:</b>				
<b>Status:</b>		EXPIRED		
<b>TSSA Program Area:</b>				
<b>Maximum Hazard Rank:</b>				
<b>Facility Type:</b>				
<b>Expired Date:</b>		4/2/2009		
<a href="#">427</a>	8 of 17	222.8	<b>SUNOCO GAS BAR 510 MAIN ST N BRAMPTON ON L6V 1P9</b>	<b>EXP</b>
<b>Instance No:</b>		10598811		
<b>Instance ID:</b>				
<b>Instance Type:</b>		FS Liquid Fuel Tank		
<b>Description:</b>				
<b>Status:</b>		EXPIRED		
<b>TSSA Program Area:</b>				
<b>Maximum Hazard Rank:</b>				
<b>Facility Type:</b>				
<b>Expired Date:</b>		4/2/2009		
<a href="#">427</a>	9 of 17	222.8	<b>SUNOCO GAS BAR 510 MAIN ST N BRAMPTON ON L6V 1P9</b>	<b>EXP</b>
<b>Instance No:</b>		10598853		
<b>Instance ID:</b>				
<b>Instance Type:</b>		FS Liquid Fuel Tank		
<b>Description:</b>				
<b>Status:</b>		EXPIRED		
<b>TSSA Program Area:</b>				
<b>Maximum Hazard Rank:</b>				
<b>Facility Type:</b>				
<b>Expired Date:</b>		4/2/2009		
<a href="#">427</a>	10 of 17	222.8	<b>SUNOCO GAS BAR 510 MAIN ST N BRAMPTON ON L6V 1P9</b>	<b>EXP</b>
<b>Instance No:</b>		10598894		
<b>Instance ID:</b>				
<b>Instance Type:</b>		FS Liquid Fuel Tank		

Map Key	Number of Records	Elevation (m)	Site	DB
<b>Description:</b> <b>Status:</b> EXPIRED <b>TSSA Program Area:</b> <b>Maximum Hazard Rank:</b> <b>Facility Type:</b> <b>Expired Date:</b> 4/2/2009				
<a href="#">427</a>	11 of 17	222.8	SUNOCO GAS BAR 510 MAIN ST N BRAMPTON ON	EXP
<b>Instance No:</b> 10598872 <b>Instance ID:</b> 29035 <b>Instance Type:</b> FS Piping <b>Description:</b> FS Piping <b>Status:</b> EXPIRED <b>TSSA Program Area:</b> <b>Maximum Hazard Rank:</b> <b>Facility Type:</b> <b>Expired Date:</b>				
<a href="#">427</a>	12 of 17	222.8	SUNOCO GAS BAR 510 MAIN ST N BRAMPTON ON	EXP
<b>Instance No:</b> 10598917 <b>Instance ID:</b> 29154 <b>Instance Type:</b> FS Piping <b>Description:</b> FS Piping <b>Status:</b> EXPIRED <b>TSSA Program Area:</b> <b>Maximum Hazard Rank:</b> <b>Facility Type:</b> <b>Expired Date:</b>				
<a href="#">427</a>	13 of 17	222.8	SUNOCO GAS BAR 510 MAIN ST N BRAMPTON ON	EXP
<b>Instance No:</b> 10598835 <b>Instance ID:</b> 29940 <b>Instance Type:</b> FS Piping <b>Description:</b> FS Piping <b>Status:</b> EXPIRED <b>TSSA Program Area:</b> <b>Maximum Hazard Rank:</b> <b>Facility Type:</b> <b>Expired Date:</b>				
<a href="#">427</a>	14 of 17	222.8	510 Main Street North Brampton ON L6V 1P9	EHS
<b>Order No:</b> 20120510010 <b>Status:</b> C <b>Report Type:</b> Standard Report <b>Report Date:</b> 5/11/2012 9:58:02 AM <b>Date Received:</b> 5/10/2012 9:57:24 AM <b>Previous Site Name:</b> Suncor <b>Nearest Intersection:</b> <b>Municipality:</b> Brampton, Ontario <b>Client Prov/State:</b> ON <b>Search Radius (km):</b> 0.25 <b>X:</b> -79.778639 <b>Y:</b> 43.699913				

Map Key	Number of Records	Elevation (m)	Site	DB
---------	-------------------	---------------	------	----

Lot/Building Size:  
Additional Info Ordered:

<a href="#">427</a>	15 of 17	222.8	SUNOCO GAS BAR 510 MAIN ST N BRAMPTON ON L6V 1P9	EXP
---------------------	----------	-------	--	-----

Instance No: 10598811  
 Instance ID:  
 Instance Type: FS Liquid Fuel Tank  
 Description: FS Gasoline Station - Self Serve  
 Status: EXPIRED  
 TSSA Program Area:  
 Maximum Hazard Rank:  
 Facility Type: FS Liquid Fuel Tank  
 Expired Date: 4/2/2009

<a href="#">427</a>	16 of 17	222.8	SUNOCO GAS BAR 510 MAIN ST N BRAMPTON ON L6V 1P9	EXP
---------------------	----------	-------	--	-----

Instance No: 10598853  
 Instance ID:  
 Instance Type: FS Liquid Fuel Tank  
 Description: FS Gasoline Station - Self Serve  
 Status: EXPIRED  
 TSSA Program Area:  
 Maximum Hazard Rank:  
 Facility Type: FS Liquid Fuel Tank  
 Expired Date: 4/2/2009

<a href="#">427</a>	17 of 17	222.8	SUNOCO GAS BAR 510 MAIN ST N BRAMPTON ON L6V 1P9	EXP
---------------------	----------	-------	--	-----

Instance No: 10598894  
 Instance ID:  
 Instance Type: FS Liquid Fuel Tank  
 Description: FS Gasoline Station - Self Serve  
 Status: EXPIRED  
 TSSA Program Area:  
 Maximum Hazard Rank:  
 Facility Type: FS Liquid Fuel Tank  
 Expired Date: 4/2/2009

<a href="#">428</a>	1 of 2	223.8	Main Street North Brampton ON	EHS
---------------------	--------	-------	----------------------------------	-----

Order No:	20090615027	Nearest Intersection:	
Status:	C	Municipality:	
Report Type:	Custom Report	Client Prov/State:	ON
Report Date:	6/24/2009	Search Radius (km):	0.5
Date Received:	6/15/2009	X:	-79.778838
Previous Site Name:		Y:	43.699572
Lot/Building Size:			
Additional Info Ordered:			

Map Key	Number of Records	Elevation (m)	Site	DB
<a href="#">428</a>	2 of 2	223.8	no municipal address Brampton ON	EHS
<b>Order No:</b>	20090709014		<b>Nearest Intersection:</b> Main St N & Williams	
<b>Status:</b>	C		<b>Municipality:</b> Peel	
<b>Report Type:</b>	Standard Report		<b>Client Prov/State:</b> ON	
<b>Report Date:</b>	7/17/2009		<b>Search Radius (km):</b> 0.25	
<b>Date Received:</b>	7/9/2009		<b>X:</b> -79.778838	
<b>Previous Site Name:</b>			<b>Y:</b> 43.699572	
<b>Lot/Building Size:</b>	Vacant			
<b>Additional Info Ordered:</b>				
<a href="#">429</a>	1 of 1	229.7	The Regional Municipality of Peel 20 Claypine Trail<UNOFFICIAL> Brampton ON L6V 3L9	SPL
<b>Ref No:</b>	7613-6D53LN		<b>Discharger Report:</b> 0	
<b>Site No:</b>			<b>Material Group:</b> Oil	
<b>Incident Dt:</b>	6/6/2005		<b>Health/Env Conseq:</b>	
<b>Year:</b>			<b>Client Type:</b>	
<b>Incident Cause:</b>	Pipe Or Hose Leak		<b>Sector Type:</b> Other Motor Vehicle	
<b>Incident Event:</b>			<b>Agency Involved:</b>	
<b>Contaminant Code:</b>			<b>Nearest Watercourse:</b>	
<b>Contaminant Name:</b>	HYDRAULIC OIL		<b>Site Address:</b>	
<b>Contaminant Limit 1:</b>			<b>Site District Office:</b> Halton-Peel	
<b>Contam Limit Freq 1:</b>			<b>Site Postal Code:</b>	
<b>Contaminant UN No 1:</b>			<b>Site Region:</b>	
<b>Environment Impact:</b>	Not Anticipated		<b>Site Municipality:</b> Brampton	
<b>Nature of Impact:</b>			<b>Site Lot:</b>	
<b>Receiving Medium:</b>	Water		<b>Site Conc:</b>	
<b>Receiving Env:</b>			<b>Northing:</b>	
<b>MOE Response:</b>			<b>Easting:</b>	
<b>Dt MOE Arvl on Scn:</b>			<b>Site Geo Ref Accu:</b>	
<b>MOE Reported Dt:</b>	6/6/2005		<b>Site Map Datum:</b>	
<b>Dt Document Closed:</b>			<b>SAC Action Class:</b> Spills to Land	
<b>Incident Reason:</b>			<b>Source Type:</b>	
<b>Site Name:</b>	20 Claypine Trail<UNOFFICIAL>			
<b>Site County/District:</b>				
<b>Site Geo Ref Meth:</b>				
<b>Incident Summary:</b>	Brampton: 5L Hydraulic oil to c/b; cont'd			
<b>Contaminant Qty:</b>	40 L			
<a href="#">430</a>	1 of 1	219.9	The Corporation of the City of Brampton Concession 4 West of Hurontario St. Brampton ON L6Y 5T1	ECA
<b>Approval No:</b>	4043-949QFX		<b>MOE District:</b> Guelph	
<b>Approval Date:</b>	2013-01-25		<b>City:</b>	
<b>Status:</b>	Approved		<b>Longitude:</b> -80.6627	
<b>Record Type:</b>	ECA		<b>Latitude:</b> 43.6599	
<b>Link Source:</b>	IDS		<b>Geometry X:</b>	
<b>SWP Area Name:</b>	Grand River		<b>Geometry Y:</b>	
<b>Approval Type:</b>	ECA-MUNICIPAL AND PRIVATE SEWAGE WORKS			
<b>Project Type:</b>	MUNICIPAL AND PRIVATE SEWAGE WORKS			
<b>Address:</b>	Concession 4 West of Hurontario St.			
<b>Full Address:</b>				
<b>Full PDF Link:</b>	<a href="https://www.accessenvironment.ene.gov.on.ca/instruments/8224-948LR4-14.pdf">https://www.accessenvironment.ene.gov.on.ca/instruments/8224-948LR4-14.pdf</a>			

Map Key	Number of Records	Elevation (m)	Site	DB
<a href="#">431</a>	1 of 1	216.5	BRAMPTON CITY BYING AVE/MILL ST.SOUTH BRAMPTON CITY ON	CA

**Certificate #:** 3-0691-96-  
**Application Year:** 96  
**Issue Date:** 7/15/1996  
**Approval Type:** Municipal sewage  
**Status:** Approved  
**Application Type:**  
**Client Name:**  
**Client Address:**  
**Client City:**  
**Client Postal Code:**  
**Project Description:**  
**Contaminants:**  
**Emission Control:**

<a href="#">432</a>	1 of 1	216.8	9 MILL STREET SOUTH BRAMPTON ON L6Y 1S4	HINC
---------------------	--------	-------	--	------

**External File Num:** FS INC 0808-04260  
**Fuel Occurrence Type:** Pipeline Strike  
**Date of Occurrence:** 7/29/2008  
**Fuel Type Involved:** Natural Gas  
**Status Desc:** Completed - Causal Analysis(End)  
**Job Type Desc:** Incident/Near-Miss Occurrence (FS)  
**Oper. Type Involved:** Construction Site (pipeline strike)  
**Service Interruptions:** Yes  
**Property Damage:** No  
**Fuel Life Cycle Stage:** Transmission, Distribution and Transportation  
**Root Cause:** Root Cause: Equipment/Material/Component:No Procedures:No Maintenance:No Design:No Training:No  
Management:Yes Human Factors:No  
**Reported Details:**  
**Fuel Category:** Gaseous Fuel  
**Occurrence Type:** Incident  
**Affiliation:** Industry Stakeholder (Licensee/Registration/Certificate Holder, Facility Owner, etc.)  
**County Name:** Peel  
**Approx. Quant. Rel:**  
**Nearby body of water:**  
**Enter Drainage Syst.:**  
**Approx. Quant. Unit:**  
**Environmental Impact:**

<a href="#">433</a>	1 of 1	223.8	Main Street North Brampton ON	EHS
---------------------	--------	-------	----------------------------------	-----

**Order No:** 20090504019  
**Status:** C  
**Report Type:** Custom Report  
**Report Date:** 5/7/2009  
**Date Received:** 5/4/2009  
**Previous Site Name:**  
**Lot/Building Size:**  
**Additional Info Ordered:**

**Nearest Intersection:** Main Street North and Brickyard Way  
**Municipality:**  
**Client Prov/State:** ON  
**Search Radius (km):** 0.25  
**X:** -79.778878  
**Y:** 43.699678

<a href="#">434</a>	1 of 1	222.9	lot 9 con 1 ON	WWIS
---------------------	--------	-------	-------------------	------

**Well ID:** 4901074  
**Data Entry Status:**



Map Key	Number of Records	Elevation (m)	Site	DB
<b>Construction Date:</b>			<b>Data Src:</b>	1
<b>Primary Water Use:</b>	Commerical		<b>Date Received:</b>	5/17/1957
<b>Sec. Water Use:</b>	0		<b>Selected Flag:</b>	Yes
<b>Final Well Status:</b>	Water Supply		<b>Abandonment Rec:</b>	
<b>Water Type:</b>			<b>Contractor:</b>	4623
<b>Casing Material:</b>			<b>Form Version:</b>	1
<b>Audit No:</b>			<b>Owner:</b>	
<b>Tag:</b>			<b>Street Name:</b>	
<b>Construction Method:</b>			<b>County:</b>	PEEL
<b>Elevation (m):</b>			<b>Municipality:</b>	BRAMPTON CITY (CHINGUACOUSY)
<b>Elevation Reliability:</b>			<b>Site Info:</b>	
<b>Depth to Bedrock:</b>			<b>Lot:</b>	009
<b>Well Depth:</b>			<b>Concession:</b>	01
<b>Overburden/Bedrock:</b>			<b>Concession Name:</b>	HS E
<b>Pump Rate:</b>			<b>Easting NAD83:</b>	
<b>Static Water Level:</b>			<b>Northing NAD83:</b>	
<b>Flowing (Y/N):</b>			<b>Zone:</b>	
<b>Flow Rate:</b>			<b>UTM Reliability:</b>	
<b>Clear/Cloudy:</b>				

### Bore Hole Information

<b>Bore Hole ID:</b>	10315920	<b>Elevation:</b>	225.935546
<b>DP2BR:</b>	17	<b>Elevrc:</b>	
<b>Spatial Status:</b>		<b>Zone:</b>	17
<b>Code OB:</b>	r	<b>East83:</b>	598412.6
<b>Code OB Desc:</b>	Bedrock	<b>North83:</b>	4839272
<b>Open Hole:</b>		<b>Org CS:</b>	
<b>Cluster Kind:</b>		<b>UTMRC:</b>	9
<b>Date Completed:</b>	10/29/1956	<b>UTMRC Desc:</b>	unknown UTM
<b>Remarks:</b>		<b>Location Method:</b>	p9
<b>Elevrc Desc:</b>			
<b>Location Source Date:</b>			
<b>Improvement Location Source:</b>			
<b>Improvement Location Method:</b>			
<b>Source Revision Comment:</b>			
<b>Supplier Comment:</b>			

### Overburden and Bedrock

#### Materials Interval

<b>Formation ID:</b>	932032527
<b>Layer:</b>	2
<b>Color:</b>	7
<b>General Color:</b>	RED
<b>Mat1:</b>	17
<b>Most Common Material:</b>	SHALE
<b>Mat2:</b>	
<b>Other Materials:</b>	
<b>Mat3:</b>	
<b>Other Materials:</b>	
<b>Formation Top Depth:</b>	17
<b>Formation End Depth:</b>	55
<b>Formation End Depth UOM:</b>	ft

### Overburden and Bedrock

#### Materials Interval

<b>Formation ID:</b>	932032526
<b>Layer:</b>	1
<b>Color:</b>	6
<b>General Color:</b>	BROWN
<b>Mat1:</b>	05

<b>Map Key</b>	<b>Number of Records</b>	<b>Elevation (m)</b>	<b>Site</b>	<b>DB</b>
<b>Most Common Material:</b>		CLAY		
<b>Mat2:</b>				
<b>Other Materials:</b>				
<b>Mat3:</b>				
<b>Other Materials:</b>				
<b>Formation Top Depth:</b>		0		
<b>Formation End Depth:</b>		17		
<b>Formation End Depth UOM:</b>		ft		
<b><u>Method of Construction &amp; Well Use</u></b>				
<b>Method Construction ID:</b>				
<b>Method Construction Code:</b>		1		
<b>Method Construction:</b>		Cable Tool		
<b>Other Method Construction:</b>				
<b><u>Pipe Information</u></b>				
<b>Pipe ID:</b>		10864490		
<b>Casing No:</b>		1		
<b>Comment:</b>				
<b>Alt Name:</b>				
<b><u>Construction Record - Casing</u></b>				
<b>Casing ID:</b>		930522377		
<b>Layer:</b>		2		
<b>Material:</b>		4		
<b>Open Hole or Material:</b>		OPEN HOLE		
<b>Depth From:</b>				
<b>Depth To:</b>		55		
<b>Casing Diameter:</b>		8		
<b>Casing Diameter UOM:</b>		inch		
<b>Casing Depth UOM:</b>		ft		
<b><u>Construction Record - Casing</u></b>				
<b>Casing ID:</b>		930522376		
<b>Layer:</b>		1		
<b>Material:</b>		1		
<b>Open Hole or Material:</b>		STEEL		
<b>Depth From:</b>				
<b>Depth To:</b>		17		
<b>Casing Diameter:</b>		8		
<b>Casing Diameter UOM:</b>		inch		
<b>Casing Depth UOM:</b>		ft		
<b><u>Results of Well Yield Testing</u></b>				
<b>Pump Test ID:</b>		994901074		
<b>Pump Set At:</b>				
<b>Static Level:</b>		10		
<b>Final Level After Pumping:</b>		50		
<b>Recommended Pump Depth:</b>				
<b>Pumping Rate:</b>		3		
<b>Flowing Rate:</b>				
<b>Recommended Pump Rate:</b>				
<b>Levels UOM:</b>		ft		
<b>Rate UOM:</b>		GPM		
<b>Water State After Test Code:</b>		1		

Map Key	Number of Records	Elevation (m)	Site	DB
<b>Water State After Test:</b> CLEAR				
<b>Pumping Test Method:</b> 1				
<b>Pumping Duration HR:</b> 4				
<b>Pumping Duration MIN:</b> 0				
<b>Flowing:</b> N				
<b><u>Water Details</u></b>				
<b>Water ID:</b> 933789061				
<b>Layer:</b> 2				
<b>Kind Code:</b> 1				
<b>Kind:</b> FRESH				
<b>Water Found Depth:</b> 48				
<b>Water Found Depth UOM:</b> ft				
<b><u>Water Details</u></b>				
<b>Water ID:</b> 933789060				
<b>Layer:</b> 1				
<b>Kind Code:</b> 1				
<b>Kind:</b> FRESH				
<b>Water Found Depth:</b> 40				
<b>Water Found Depth UOM:</b> ft				
<a href="#">435</a>	1 of 1	215.9	<b>OWENS, J.H. EQUIPMENT LTD. 14 MILL STREET SOUTH BRAMPTON ON L6Y 1S5</b>	<b>PES</b>
<b>Detail Licence No:</b>		<b>Operator Box:</b>		
<b>Licence No:</b>		<b>Operator Class:</b>		
<b>Status:</b>		<b>Operator No:</b>		
<b>Approval Date:</b>		<b>Operator Type:</b>		
<b>Report Source:</b>		<b>Oper Area Code:</b>		
<b>Licence Type:</b> Operator		<b>Oper Phone No:</b>		
<b>Licence Type Code:</b>		<b>Operator Ext:</b>		
<b>Licence Class:</b>		<b>Operator Lot:</b>		
<b>Licence Control:</b>		<b>Oper Concession:</b>		
<b>Latitude:</b>		<b>Operator Region:</b>		
<b>Longitude:</b>		<b>Operator District:</b>		
<b>Lot:</b>		<b>Operator County:</b>		
<b>Concession:</b>		<b>Op Municipality:</b>		
<b>Region:</b>		<b>Post Office Box:</b>		
<b>District:</b>		<b>MOE District:</b>		
<b>County:</b>		<b>SWP Area Name:</b>		
<b>Trade Name:</b>				
<b>PDF Link:</b>				
<a href="#">436</a>	1 of 1	222.9	<b>lot 9 con 1 ON</b>	<b>WWIS</b>
<b>Well ID:</b> 4901073		<b>Data Entry Status:</b>		
<b>Construction Date:</b>		<b>Data Src:</b> 1		
<b>Primary Water Use:</b> Commerical		<b>Date Received:</b> 11/30/1956		
<b>Sec. Water Use:</b> 0		<b>Selected Flag:</b> Yes		
<b>Final Well Status:</b> Water Supply		<b>Abandonment Rec:</b>		
<b>Water Type:</b>		<b>Contractor:</b> 4623		
<b>Casing Material:</b>		<b>Form Version:</b> 1		
<b>Audit No:</b>		<b>Owner:</b>		
<b>Tag:</b>		<b>Street Name:</b>		
<b>Construction Method:</b>		<b>County:</b> PEEL		
<b>Elevation (m):</b>		<b>Municipality:</b> BRAMPTON CITY (CHINGUACOUSY)		

<b>Elevation Reliability:</b>			<b>Site Info:</b>	
<b>Depth to Bedrock:</b>			<b>Lot:</b>	009
<b>Well Depth:</b>			<b>Concession:</b>	01
<b>Overburden/Bedrock:</b>			<b>Concession Name:</b>	HS E
<b>Pump Rate:</b>			<b>Easting NAD83:</b>	
<b>Static Water Level:</b>			<b>Northing NAD83:</b>	
<b>Flowing (Y/N):</b>			<b>Zone:</b>	
<b>Flow Rate:</b>			<b>UTM Reliability:</b>	
<b>Clear/Cloudy:</b>				

**Bore Hole Information**

<b>Bore Hole ID:</b>	10315919	<b>Elevation:</b>	226.003005
<b>DP2BR:</b>	15	<b>Elevrc:</b>	
<b>Spatial Status:</b>		<b>Zone:</b>	17
<b>Code OB:</b>	r	<b>East83:</b>	598404.6
<b>Code OB Desc:</b>	Bedrock	<b>North83:</b>	4839270
<b>Open Hole:</b>		<b>Org CS:</b>	
<b>Cluster Kind:</b>		<b>UTMRC:</b>	9
<b>Date Completed:</b>	10/26/1956	<b>UTMRC Desc:</b>	unknown UTM
<b>Remarks:</b>		<b>Location Method:</b>	p9
<b>Elevrc Desc:</b>			
<b>Location Source Date:</b>			
<b>Improvement Location Source:</b>			
<b>Improvement Location Method:</b>			
<b>Source Revision Comment:</b>			
<b>Supplier Comment:</b>			

**Overburden and Bedrock**

**Materials Interval**

<b>Formation ID:</b>	932032525
<b>Layer:</b>	3
<b>Color:</b>	3
<b>General Color:</b>	BLUE
<b>Mat1:</b>	17
<b>Most Common Material:</b>	SHALE
<b>Mat2:</b>	
<b>Other Materials:</b>	
<b>Mat3:</b>	
<b>Other Materials:</b>	
<b>Formation Top Depth:</b>	95
<b>Formation End Depth:</b>	138
<b>Formation End Depth UOM:</b>	ft

**Overburden and Bedrock**

**Materials Interval**

<b>Formation ID:</b>	932032523
<b>Layer:</b>	1
<b>Color:</b>	6
<b>General Color:</b>	BROWN
<b>Mat1:</b>	05
<b>Most Common Material:</b>	CLAY
<b>Mat2:</b>	
<b>Other Materials:</b>	
<b>Mat3:</b>	
<b>Other Materials:</b>	
<b>Formation Top Depth:</b>	0
<b>Formation End Depth:</b>	15
<b>Formation End Depth UOM:</b>	ft

<b>Map Key</b>	<b>Number of Records</b>	<b>Elevation (m)</b>	<b>Site</b>	<b>DB</b>
<b><u>Overburden and Bedrock Materials Interval</u></b>				
<b>Formation ID:</b>		932032524		
<b>Layer:</b>		2		
<b>Color:</b>		7		
<b>General Color:</b>		RED		
<b>Mat1:</b>		17		
<b>Most Common Material:</b>		SHALE		
<b>Mat2:</b>				
<b>Other Materials:</b>				
<b>Mat3:</b>				
<b>Other Materials:</b>				
<b>Formation Top Depth:</b>		15		
<b>Formation End Depth:</b>		95		
<b>Formation End Depth UOM:</b>		ft		
<b><u>Method of Construction &amp; Well Use</u></b>				
<b>Method Construction ID:</b>				
<b>Method Construction Code:</b>		1		
<b>Method Construction:</b>		Cable Tool		
<b>Other Method Construction:</b>				
<b><u>Pipe Information</u></b>				
<b>Pipe ID:</b>		10864489		
<b>Casing No:</b>		1		
<b>Comment:</b>				
<b>Alt Name:</b>				
<b><u>Construction Record - Casing</u></b>				
<b>Casing ID:</b>		930522374		
<b>Layer:</b>		1		
<b>Material:</b>		1		
<b>Open Hole or Material:</b>		STEEL		
<b>Depth From:</b>				
<b>Depth To:</b>		22		
<b>Casing Diameter:</b>		8		
<b>Casing Diameter UOM:</b>		inch		
<b>Casing Depth UOM:</b>		ft		
<b><u>Construction Record - Casing</u></b>				
<b>Casing ID:</b>		930522375		
<b>Layer:</b>		2		
<b>Material:</b>		4		
<b>Open Hole or Material:</b>		OPEN HOLE		
<b>Depth From:</b>				
<b>Depth To:</b>		138		
<b>Casing Diameter:</b>		8		
<b>Casing Diameter UOM:</b>		inch		
<b>Casing Depth UOM:</b>		ft		
<b><u>Results of Well Yield Testing</u></b>				
<b>Pump Test ID:</b>		994901073		
<b>Pump Set At:</b>				
<b>Static Level:</b>		13		

Map Key	Number of Records	Elevation (m)	Site	DB
<b>Final Level After Pumping:</b>		135		
<b>Recommended Pump Depth:</b>				
<b>Pumping Rate:</b>		14		
<b>Flowing Rate:</b>				
<b>Recommended Pump Rate:</b>				
<b>Levels UOM:</b>		ft		
<b>Rate UOM:</b>		GPM		
<b>Water State After Test Code:</b>		1		
<b>Water State After Test:</b>		CLEAR		
<b>Pumping Test Method:</b>		1		
<b>Pumping Duration HR:</b>				
<b>Pumping Duration MIN:</b>				
<b>Flowing:</b>		N		

**Water Details**

<b>Water ID:</b>	933789058
<b>Layer:</b>	1
<b>Kind Code:</b>	1
<b>Kind:</b>	FRESH
<b>Water Found Depth:</b>	18
<b>Water Found Depth UOM:</b>	ft

**Water Details**

<b>Water ID:</b>	933789059
<b>Layer:</b>	2
<b>Kind Code:</b>	1
<b>Kind:</b>	FRESH
<b>Water Found Depth:</b>	50
<b>Water Found Depth UOM:</b>	ft

[437](#)

1 of 21

221.9

**LECLAIR FUELS LTD.  
1 KENNEDY ROAD SOUTH CANADIAN TIRE TANK TRUCK (CARGO)  
BRAMPTON CITY ON**

**SPL**

<b>Ref No:</b>	18384	<b>Discharger Report:</b>	
<b>Site No:</b>		<b>Material Group:</b>	
<b>Incident Dt:</b>	5/12/1989	<b>Health/Env Conseq:</b>	
<b>Year:</b>		<b>Client Type:</b>	
<b>Incident Cause:</b>	OTHER TRANSPORTATION ACCIDENT	<b>Sector Type:</b>	
<b>Incident Event:</b>		<b>Agency Involved:</b>	
<b>Contaminant Code:</b>		<b>Nearest Watercourse:</b>	
<b>Contaminant Name:</b>		<b>Site Address:</b>	
<b>Contaminant Limit 1:</b>		<b>Site District Office:</b>	
<b>Contam Limit Freq 1:</b>		<b>Site Postal Code:</b>	
<b>Contaminant UN No 1:</b>		<b>Site Region:</b>	
<b>Environment Impact:</b>		<b>Site Municipality:</b>	21101
<b>Nature of Impact:</b>		<b>Site Lot:</b>	
<b>Receiving Medium:</b>	LAND	<b>Site Conc:</b>	
<b>Receiving Env:</b>		<b>Northing:</b>	
<b>MOE Response:</b>		<b>Easting:</b>	
<b>Dt MOE Arvl on Scn:</b>		<b>Site Geo Ref Accu:</b>	
<b>MOE Reported Dt:</b>	5/12/1989	<b>Site Map Datum:</b>	
<b>Dt Document Closed:</b>		<b>SAC Action Class:</b>	
<b>Incident Reason:</b>	ERROR	<b>Source Type:</b>	
<b>Site Name:</b>			
<b>Site County/District:</b>			
<b>Site Geo Ref Meth:</b>			
<b>Incident Summary:</b>	TRANSPORT TRUCK- UNKNOWN QUANTITY DRIVEWAY SEALANTTO PARKING LOT.		
<b>Contaminant Qty:</b>			

Map Key	Number of Records	Elevation (m)	Site	DB
<a href="#">437</a>	2 of 21	221.9	CANADIAN TIRE PETER O. MONTGOMERY INC 1 KENNEDY RD S BRAMPTON ON L6W 3C9	PES
<b>Detail Licence No:</b> <b>Licence No:</b> <b>Status:</b> <b>Approval Date:</b> <b>Report Source:</b> <b>Licence Type:</b> Vendor <b>Licence Type Code:</b> <b>Licence Class:</b> <b>Licence Control:</b> <b>Latitude:</b> <b>Longitude:</b> <b>Lot:</b> <b>Concession:</b> <b>Region:</b> <b>District:</b> <b>County:</b> <b>Trade Name:</b> <b>PDF Link:</b>		<b>Operator Box:</b> <b>Operator Class:</b> <b>Operator No:</b> <b>Operator Type:</b> <b>Oper Area Code:</b> <b>Oper Phone No:</b> <b>Operator Ext:</b> <b>Operator Lot:</b> <b>Oper Concession:</b> <b>Operator Region:</b> <b>Operator District:</b> <b>Operator County:</b> <b>Op Municipality:</b> <b>Post Office Box:</b> <b>MOE District:</b> <b>SWP Area Name:</b>		

<a href="#">437</a>	3 of 21	221.9	CANADIAN TIRE/H.J NURKKALA INVESTMENTS (CANADA) INC. 1 KENNEDY ROAD SOUTH BRAMPTON ON L6W3C9	PES
<b>Detail Licence No:</b> 23-01-05035-0 <b>Licence No:</b> 05035 <b>Status:</b> <b>Approval Date:</b> <b>Report Source:</b> Legacy Licenses (Excluding TS) <b>Licence Type:</b> Limited Vendor <b>Licence Type Code:</b> 23 <b>Licence Class:</b> 01 <b>Licence Control:</b> 0 <b>Latitude:</b> <b>Longitude:</b> <b>Lot:</b> <b>Concession:</b> <b>Region:</b> <b>District:</b> <b>County:</b> <b>Trade Name:</b> <b>PDF Link:</b>		<b>Operator Box:</b> <b>Operator Class:</b> <b>Operator No:</b> <b>Operator Type:</b> <b>Oper Area Code:</b> 905 <b>Oper Phone No:</b> 4519211 <b>Operator Ext:</b> <b>Operator Lot:</b> <b>Oper Concession:</b> <b>Operator Region:</b> 3 <b>Operator District:</b> 1 <b>Operator County:</b> 49 <b>Op Municipality:</b> <b>Post Office Box:</b> <b>MOE District:</b> <b>SWP Area Name:</b>		

<a href="#">437</a>	4 of 21	221.9	CANADIAN TIRE ASSOC. STORE - 2931621 CANADA INC. 1 KENNEDY ROAD SOUTH BRAMPTON ON L6W3C9	PES
<b>Detail Licence No:</b> 23-01-10764-0 <b>Licence No:</b> 10764 <b>Status:</b> <b>Approval Date:</b> <b>Report Source:</b> Legacy Licenses (Excluding TS) <b>Licence Type:</b> Limited Vendor <b>Licence Type Code:</b> 23 <b>Licence Class:</b> 01 <b>Licence Control:</b> 0 <b>Latitude:</b> <b>Longitude:</b>		<b>Operator Box:</b> <b>Operator Class:</b> <b>Operator No:</b> <b>Operator Type:</b> <b>Oper Area Code:</b> 905 <b>Oper Phone No:</b> 4519212 <b>Operator Ext:</b> <b>Operator Lot:</b> <b>Oper Concession:</b> <b>Operator Region:</b> 3 <b>Operator District:</b>		

Map Key	Number of Records	Elevation (m)	Site	DB
<b>Lot:</b> <b>Concession:</b> <b>Region:</b> 3 <b>District:</b> 3 <b>County:</b> 62 <b>Trade Name:</b> <b>PDF Link:</b>				
<b>Operator County:</b> 49 <b>Op Municipality:</b> <b>Post Office Box:</b> <b>MOE District:</b> <b>SWP Area Name:</b>				
<a href="#">437</a>	5 of 21	221.9	Astra Fertility Group-Brampton 1 Kennedy Road Brampton ON L6W 3C9	GEN
<b>Generator No:</b> ON7914316 <b>Status:</b> <b>Approval Years:</b> 05,06,07,08 <b>Contam. Facility:</b> <b>MHSW Facility:</b> <b>SIC Code:</b> 621410 <b>SIC Description:</b> Family Planning Centres <b>PO Box No:</b> <b>Country:</b> <b>Choice of Contact:</b> <b>Co Admin:</b> <b>Phone No Admin:</b>				
<b>Detail(s)</b>				
<b>Waste Class:</b> 312 <b>Waste Class Desc:</b> PATHOLOGICAL WASTES				
<a href="#">437</a>	6 of 21	221.9	2931621 CANADA INC O/A CANADIAN TIRE 1 KENNEDY RD S BRAMPTON ON	EXP
<b>Instance No:</b> 10271843 <b>Instance ID:</b> 14973 <b>Instance Type:</b> FS Facility <b>Description:</b> FS Cylinder Exchange <b>Status:</b> EXPIRED <b>TSSA Program Area:</b> <b>Maximum Hazard Rank:</b> <b>Facility Type:</b> <b>Expired Date:</b>				
<a href="#">437</a>	7 of 21	221.9	Astra Fertility Group-Brampton 1 Kennedy Road Brampton ON	GEN
<b>Generator No:</b> ON7914316 <b>Status:</b> <b>Approval Years:</b> 2009 <b>Contam. Facility:</b> <b>MHSW Facility:</b> <b>SIC Code:</b> 621410 <b>SIC Description:</b> Family Planning Centres <b>PO Box No:</b> <b>Country:</b> <b>Choice of Contact:</b> <b>Co Admin:</b> <b>Phone No Admin:</b>				
<b>Detail(s)</b>				
<b>Waste Class:</b> 312 <b>Waste Class Desc:</b> PATHOLOGICAL WASTES				
<a href="#">437</a>	8 of 21	221.9	Astra Fertility Group-Brampton 1 Kennedy Road	GEN



Map Key	Number of Records	Elevation (m)	Site	DB
<b>Brampton ON</b>				
<b>Generator No:</b>	ON7914316		<b>PO Box No:</b>	
<b>Status:</b>			<b>Country:</b>	
<b>Approval Years:</b>	2010		<b>Choice of Contact:</b>	
<b>Contam. Facility:</b>			<b>Co Admin:</b>	
<b>MHSW Facility:</b>			<b>Phone No Admin:</b>	
<b>SIC Code:</b>	621410			
<b>SIC Description:</b>	Family Planning Centres			
<b><u>Detail(s)</u></b>				
<b>Waste Class:</b>		312		
<b>Waste Class Desc:</b>		PATHOLOGICAL WASTES		
<a href="#">437</a>	9 of 21	221.9	<b>Astra Fertility Group-Brampton 1 Kennedy Road Brampton ON</b>	<b>GEN</b>
<b>Generator No:</b>	ON7914316		<b>PO Box No:</b>	
<b>Status:</b>			<b>Country:</b>	
<b>Approval Years:</b>	2011		<b>Choice of Contact:</b>	
<b>Contam. Facility:</b>			<b>Co Admin:</b>	
<b>MHSW Facility:</b>			<b>Phone No Admin:</b>	
<b>SIC Code:</b>	621410			
<b>SIC Description:</b>	Family Planning Centres			
<b><u>Detail(s)</u></b>				
<b>Waste Class:</b>		312		
<b>Waste Class Desc:</b>		PATHOLOGICAL WASTES		
<a href="#">437</a>	10 of 21	221.9	<b>Astra Fertility Group-Brampton 1 Kennedy Road Brampton ON L6W 3C9</b>	<b>GEN</b>
<b>Generator No:</b>	ON7914316		<b>PO Box No:</b>	
<b>Status:</b>			<b>Country:</b>	
<b>Approval Years:</b>	2012		<b>Choice of Contact:</b>	
<b>Contam. Facility:</b>			<b>Co Admin:</b>	
<b>MHSW Facility:</b>			<b>Phone No Admin:</b>	
<b>SIC Code:</b>	621410			
<b>SIC Description:</b>	Family Planning Centres			
<b><u>Detail(s)</u></b>				
<b>Waste Class:</b>		312		
<b>Waste Class Desc:</b>		PATHOLOGICAL WASTES		
<a href="#">437</a>	11 of 21	221.9	<b>Astra Fertility Group-Brampton 1 Kennedy Road Brampton ON</b>	<b>GEN</b>
<b>Generator No:</b>	ON7914316		<b>PO Box No:</b>	
<b>Status:</b>			<b>Country:</b>	
<b>Approval Years:</b>	2013		<b>Choice of Contact:</b>	
<b>Contam. Facility:</b>			<b>Co Admin:</b>	
<b>MHSW Facility:</b>			<b>Phone No Admin:</b>	
<b>SIC Code:</b>	621410			
<b>SIC Description:</b>				

Map Key	Number of Records	Elevation (m)	Site	DB
---------	-------------------	---------------	------	----

Detail(s)

Waste Class: 312  
Waste Class Desc: PATHOLOGICAL WASTES

<a href="#">437</a>	12 of 21	221.9	<b>Dr Essam Michael Medicine Professional Corporation</b> 1 Kennedy Road Brampton ON L6W 3C9	GEN
---------------------	----------	-------	--	-----

<b>Generator No:</b>	ON7914316	<b>PO Box No:</b>	
<b>Status:</b>		<b>Country:</b>	Canada
<b>Approval Years:</b>	2016	<b>Choice of Contact:</b>	CO_OFFICIAL
<b>Contam. Facility:</b>	No	<b>Co Admin:</b>	
<b>MHSW Facility:</b>	No	<b>Phone No Admin:</b>	
<b>SIC Code:</b>	621410		
<b>SIC Description:</b>	621410		

Detail(s)

Waste Class: 312  
Waste Class Desc: PATHOLOGICAL WASTES

<a href="#">437</a>	13 of 21	221.9	<b>Domenic Romano Pharmacy Inc.</b> 1 KENNEDY ROAD SOUTH Brampton ON L6W 3C9	GEN
---------------------	----------	-------	--	-----

<b>Generator No:</b>	ON9475030	<b>PO Box No:</b>	
<b>Status:</b>		<b>Country:</b>	Canada
<b>Approval Years:</b>	2016	<b>Choice of Contact:</b>	CO_ADMIN
<b>Contam. Facility:</b>	No	<b>Co Admin:</b>	Nastran Najafi-Fard
<b>MHSW Facility:</b>	No	<b>Phone No Admin:</b>	416-493-1220 Ext.3218
<b>SIC Code:</b>	446110		
<b>SIC Description:</b>	446110		

Detail(s)

Waste Class: 312  
Waste Class Desc: PATHOLOGICAL WASTES

Waste Class: 261  
Waste Class Desc: PHARMACEUTICALS

<a href="#">437</a>	14 of 21	221.9	<b>Astra Fertility Group-Brampton</b> 1 Kennedy Road Brampton ON L6W 3C9	GEN
---------------------	----------	-------	--	-----

<b>Generator No:</b>	ON7914316	<b>PO Box No:</b>	
<b>Status:</b>		<b>Country:</b>	Canada
<b>Approval Years:</b>	2015	<b>Choice of Contact:</b>	CO_OFFICIAL
<b>Contam. Facility:</b>	No	<b>Co Admin:</b>	
<b>MHSW Facility:</b>	No	<b>Phone No Admin:</b>	
<b>SIC Code:</b>	621410		
<b>SIC Description:</b>	621410		

Detail(s)

Waste Class: 312  
Waste Class Desc: PATHOLOGICAL WASTES

Map Key	Number of Records	Elevation (m)	Site	DB
<a href="#">437</a>	15 of 21	221.9	<b>Domenic Romano Pharmacy Inc.</b> 1 KENNEDY ROAD SOUTH Brampton ON L6W 3C9	GEN
<b>Generator No:</b>	ON9475030		<b>PO Box No:</b>	
<b>Status:</b>			<b>Country:</b>	Canada
<b>Approval Years:</b>	2015		<b>Choice of Contact:</b>	CO_ADMIN
<b>Contam. Facility:</b>	No		<b>Co Admin:</b>	Nastran Najafi-Fard
<b>MHSW Facility:</b>	No		<b>Phone No Admin:</b>	416-493-1220 Ext.3218
<b>SIC Code:</b>	446110			
<b>SIC Description:</b>	446110			
<b><u>Detail(s)</u></b>				
<b>Waste Class:</b>	261			
<b>Waste Class Desc:</b>	PHARMACEUTICALS			
<b>Waste Class:</b>	312			
<b>Waste Class Desc:</b>	PATHOLOGICAL WASTES			
<a href="#">437</a>	16 of 21	221.9	<b>Astra Fertility Group-Brampton</b> 1 Kennedy Road Brampton ON L6W 3C9	GEN
<b>Generator No:</b>	ON7914316		<b>PO Box No:</b>	
<b>Status:</b>			<b>Country:</b>	Canada
<b>Approval Years:</b>	2014		<b>Choice of Contact:</b>	CO_OFFICIAL
<b>Contam. Facility:</b>	No		<b>Co Admin:</b>	
<b>MHSW Facility:</b>	No		<b>Phone No Admin:</b>	
<b>SIC Code:</b>	621410			
<b>SIC Description:</b>	621410			
<b><u>Detail(s)</u></b>				
<b>Waste Class:</b>	312			
<b>Waste Class Desc:</b>	PATHOLOGICAL WASTES			
<a href="#">437</a>	17 of 21	221.9	<b>Domenic Romano Pharmacy Inc.</b> 1 KENNEDY ROAD SOUTH Brampton ON L6W 3C9	GEN
<b>Generator No:</b>	ON9475030		<b>PO Box No:</b>	
<b>Status:</b>	Registered		<b>Country:</b>	Canada
<b>Approval Years:</b>	As of Dec 2018		<b>Choice of Contact:</b>	
<b>Contam. Facility:</b>			<b>Co Admin:</b>	
<b>MHSW Facility:</b>			<b>Phone No Admin:</b>	
<b>SIC Code:</b>				
<b>SIC Description:</b>				
<b><u>Detail(s)</u></b>				
<b>Waste Class:</b>	261 A			
<b>Waste Class Desc:</b>	Pharmaceuticals			
<b>Waste Class:</b>	312 P			
<b>Waste Class Desc:</b>	Pathological wastes			
<a href="#">437</a>	18 of 21	221.9	<b>Dr Essam Michael Medicine Professional Corporation</b> 1 Kennedy Road	GEN

Map Key	Number of Records	Elevation (m)	Site	DB
---------	-------------------	---------------	------	----

**Brampton ON L6W 3C9**

<b>Generator No:</b>	ON7914316	<b>PO Box No:</b>	
<b>Status:</b>	Registered	<b>Country:</b>	Canada
<b>Approval Years:</b>	As of Dec 2017	<b>Choice of Contact:</b>	
<b>Contam. Facility:</b>		<b>Co Admin:</b>	
<b>MHSW Facility:</b>		<b>Phone No Admin:</b>	
<b>SIC Code:</b>			
<b>SIC Description:</b>			

**Detail(s)**

<b>Waste Class:</b>	312 P
<b>Waste Class Desc:</b>	Pathological wastes

<a href="#">437</a>	19 of 21	221.9	<b>CANADIAN TIRE ASSOC. STORE - 2931621 CANADA INC. 1 KENNEDY ROAD SOUTH BRAMPTON ON L6W3C9</b>	<b>PES</b>
---------------------	----------	-------	---	------------

<b>Detail Licence No:</b>		<b>Operator Box:</b>	
<b>Licence No:</b>	10764	<b>Operator Class:</b>	
<b>Status:</b>		<b>Operator No:</b>	
<b>Approval Date:</b>		<b>Operator Type:</b>	
<b>Report Source:</b>	Legacy Licenses (Excluding TS)	<b>Oper Area Code:</b>	905
<b>Licence Type:</b>	Retail Vendor Class 03	<b>Oper Phone No:</b>	4519212
<b>Licence Type Code:</b>	21	<b>Operator Ext:</b>	
<b>Licence Class:</b>	03	<b>Operator Lot:</b>	
<b>Licence Control:</b>		<b>Oper Concession:</b>	
<b>Latitude:</b>		<b>Operator Region:</b>	
<b>Longitude:</b>		<b>Operator District:</b>	
<b>Lot:</b>		<b>Operator County:</b>	
<b>Concession:</b>		<b>Op Municipality:</b>	
<b>Region:</b>		<b>Post Office Box:</b>	
<b>District:</b>		<b>MOE District:</b>	
<b>County:</b>		<b>SWP Area Name:</b>	
<b>Trade Name:</b>			
<b>PDF Link:</b>			

<a href="#">437</a>	20 of 21	221.9	<b>CANADIAN TIRE/H.J NURKKALA INVESTMENTS (CANADA) INC. 1 KENNEDY ROAD SOUTH BRAMPTON ON L6W3C9</b>	<b>PES</b>
---------------------	----------	-------	---	------------

<b>Detail Licence No:</b>		<b>Operator Box:</b>	
<b>Licence No:</b>	05035	<b>Operator Class:</b>	
<b>Status:</b>		<b>Operator No:</b>	
<b>Approval Date:</b>		<b>Operator Type:</b>	
<b>Report Source:</b>	Legacy Licenses (Excluding TS)	<b>Oper Area Code:</b>	905
<b>Licence Type:</b>	Retail Vendor Class 03	<b>Oper Phone No:</b>	4519211
<b>Licence Type Code:</b>	21	<b>Operator Ext:</b>	
<b>Licence Class:</b>	03	<b>Operator Lot:</b>	
<b>Licence Control:</b>		<b>Oper Concession:</b>	
<b>Latitude:</b>		<b>Operator Region:</b>	
<b>Longitude:</b>		<b>Operator District:</b>	
<b>Lot:</b>		<b>Operator County:</b>	
<b>Concession:</b>		<b>Op Municipality:</b>	
<b>Region:</b>		<b>Post Office Box:</b>	
<b>District:</b>		<b>MOE District:</b>	
<b>County:</b>		<b>SWP Area Name:</b>	
<b>Trade Name:</b>			
<b>PDF Link:</b>			

Map Key	Number of Records	Elevation (m)	Site	DB
<a href="#">437</a>	21 of 21	221.9	<b>Domenic Romano Pharmacy Inc.</b> 1 KENNEDY ROAD SOUTH Brampton ON L6W 3C9	GEN
<b>Generator No:</b>	ON9475030		<b>PO Box No:</b>	
<b>Status:</b>	Registered		<b>Country:</b>	Canada
<b>Approval Years:</b>	As of Apr 2020		<b>Choice of Contact:</b>	
<b>Contam. Facility:</b>			<b>Co Admin:</b>	
<b>MHSW Facility:</b>			<b>Phone No Admin:</b>	
<b>SIC Code:</b>				
<b>SIC Description:</b>				
<b><u>Detail(s)</u></b>				
<b>Waste Class:</b>		261 A		
<b>Waste Class Desc:</b>		Pharmaceuticals		
<b>Waste Class:</b>		312 P		
<b>Waste Class Desc:</b>		Pathological wastes		
<a href="#">438</a>	1 of 1	224.7	<b>PIN 14116-0137</b> Brampton ON	EHS
<b>Order No:</b>	20180621043		<b>Nearest Intersection:</b>	
<b>Status:</b>	C		<b>Municipality:</b>	
<b>Report Type:</b>	Standard Report		<b>Client Prov/State:</b>	ON
<b>Report Date:</b>	27-JUN-18		<b>Search Radius (km):</b>	.25
<b>Date Received:</b>	21-JUN-18		<b>X:</b>	-79.779228
<b>Previous Site Name:</b>			<b>Y:</b>	43.699513
<b>Lot/Building Size:</b>				
<b>Additional Info Ordered:</b>				
<a href="#">439</a>	1 of 1	222.9	<b>120 Brickyard Way</b> Brampton ON L6V4N1	EHS
<b>Order No:</b>	20150427053		<b>Nearest Intersection:</b>	
<b>Status:</b>	C		<b>Municipality:</b>	City of Brampton, Regional Municipality of Peel
<b>Report Type:</b>	Standard Report		<b>Client Prov/State:</b>	ON
<b>Report Date:</b>	04-MAY-15		<b>Search Radius (km):</b>	.25
<b>Date Received:</b>	27-APR-15		<b>X:</b>	-79.778598
<b>Previous Site Name:</b>	Brampton Brick Limited, Roxy Construction Co Ltd		<b>Y:</b>	43.700372
<b>Lot/Building Size:</b>	230 m2			
<b>Additional Info Ordered:</b>	City Directory			
<a href="#">440</a>	1 of 20	219.9	<b>Azores Bakery Ltd.</b> 5 McMurchy Ave N Unit 5 Brampton ON L6X 2R6	SCT
<b>Established:</b>		01-JUL-85		
<b>Plant Size (ft²):</b>				
<b>Employment:</b>				
<b>--Details--</b>				
<b>Description:</b>		Retail Bakeries		
<b>SIC/NAICS Code:</b>		311811		
<b>Description:</b>		General-Line Food Wholesaler-Distributors		

Map Key	Number of Records	Elevation (m)	Site	DB
<b>SIC/NAICS Code:</b>		413110		
<b>Description:</b>		Other Specialty-Line Food Wholesaler-Distributors		
<b>SIC/NAICS Code:</b>		413190		
<b>Description:</b>		Other Specialty-Line Food Wholesaler-Distributors		
<b>SIC/NAICS Code:</b>		413190		
<a href="#">440</a>	2 of 20	219.9	<b>MCMURCHY CLEANERS 5 MCMURCHY AVENUE NORTH BRAMPTON ON L6X 2R6</b>	<b>GEN</b>
<b>Generator No:</b>	ON0407000		<b>PO Box No:</b>	
<b>Status:</b>			<b>Country:</b>	
<b>Approval Years:</b>	86,87,88,89,90		<b>Choice of Contact:</b>	
<b>Contam. Facility:</b>			<b>Co Admin:</b>	
<b>MHSW Facility:</b>			<b>Phone No Admin:</b>	
<b>SIC Code:</b>	9721			
<b>SIC Description:</b>	POWER LAUND./CLEANERS			
<b><u>Detail(s)</u></b>				
<b>Waste Class:</b>	241			
<b>Waste Class Desc:</b>	HALOGENATED SOLVENTS			
<a href="#">440</a>	3 of 20	219.9	<b>MCMURCHY CLEANERS 26-056 5 MCMURCHY AVENUE NORTH BRAMPTON ON L6X 2R5</b>	<b>GEN</b>
<b>Generator No:</b>	ON0407000		<b>PO Box No:</b>	
<b>Status:</b>			<b>Country:</b>	
<b>Approval Years:</b>	92,93,94,95,96		<b>Choice of Contact:</b>	
<b>Contam. Facility:</b>			<b>Co Admin:</b>	
<b>MHSW Facility:</b>			<b>Phone No Admin:</b>	
<b>SIC Code:</b>	9721			
<b>SIC Description:</b>	POWER LAUND./CLEANER			
<b><u>Detail(s)</u></b>				
<b>Waste Class:</b>	241			
<b>Waste Class Desc:</b>	HALOGENATED SOLVENTS			
<a href="#">440</a>	4 of 20	219.9	<b>MCMURCHY CLEANERS 5 MCMURCHY AVENUE NORTH BRAMPTON ON L6X 2R5</b>	<b>GEN</b>
<b>Generator No:</b>	ON0407000		<b>PO Box No:</b>	
<b>Status:</b>			<b>Country:</b>	
<b>Approval Years:</b>	97,98,99,00,01,03,04,05,06,07,08		<b>Choice of Contact:</b>	
<b>Contam. Facility:</b>			<b>Co Admin:</b>	
<b>MHSW Facility:</b>			<b>Phone No Admin:</b>	
<b>SIC Code:</b>	9721			
<b>SIC Description:</b>	POWER LAUND./CLEANERS			
<b><u>Detail(s)</u></b>				
<b>Waste Class:</b>	241			
<b>Waste Class Desc:</b>	HALOGENATED SOLVENTS			

Map Key	Number of Records	Elevation (m)	Site	DB
<a href="#">440</a>	5 of 20	219.9	<b>MCMURCHY CLEANERS 5 MCMURCHY AVENUE NORTH BRAMPTON ON L6X 2R6</b>	GEN
<b>Generator No:</b>	ON0407000		<b>PO Box No:</b>	
<b>Status:</b>			<b>Country:</b>	
<b>Approval Years:</b>	2009		<b>Choice of Contact:</b>	
<b>Contam. Facility:</b>			<b>Co Admin:</b>	
<b>MHSW Facility:</b>			<b>Phone No Admin:</b>	
<b>SIC Code:</b>	812320			
<b>SIC Description:</b>	Dry Cleaning and Laundry Services (except Coin-Operated)			
<b><u>Detail(s)</u></b>				
<b>Waste Class:</b>	241			
<b>Waste Class Desc:</b>	HALOGENATED SOLVENTS			
<a href="#">440</a>	6 of 20	219.9	<b>MCMURCHY CLEANERS 5 MCMURCHY AVENUE NORTH BRAMPTON ON L6X 2R6</b>	GEN
<b>Generator No:</b>	ON0407000		<b>PO Box No:</b>	
<b>Status:</b>			<b>Country:</b>	
<b>Approval Years:</b>	2010		<b>Choice of Contact:</b>	
<b>Contam. Facility:</b>			<b>Co Admin:</b>	
<b>MHSW Facility:</b>			<b>Phone No Admin:</b>	
<b>SIC Code:</b>	812320			
<b>SIC Description:</b>	Dry Cleaning and Laundry Services (except Coin-Operated)			
<b><u>Detail(s)</u></b>				
<b>Waste Class:</b>	241			
<b>Waste Class Desc:</b>	HALOGENATED SOLVENTS			
<a href="#">440</a>	7 of 20	219.9	<b>MCMURCHY CLEANERS 5 MCMURCHY AVENUE NORTH BRAMPTON ON L6X 2R6</b>	GEN
<b>Generator No:</b>	ON0407000		<b>PO Box No:</b>	
<b>Status:</b>			<b>Country:</b>	
<b>Approval Years:</b>	2011		<b>Choice of Contact:</b>	
<b>Contam. Facility:</b>			<b>Co Admin:</b>	
<b>MHSW Facility:</b>			<b>Phone No Admin:</b>	
<b>SIC Code:</b>	812320			
<b>SIC Description:</b>	Dry Cleaning and Laundry Services (except Coin-Operated)			
<b><u>Detail(s)</u></b>				
<b>Waste Class:</b>	241			
<b>Waste Class Desc:</b>	HALOGENATED SOLVENTS			
<a href="#">440</a>	8 of 20	219.9	<b>MCMURCHY CLEANERS 5 MCMURCHY AVENUE NORTH BRAMPTON ON L6X 2R6</b>	GEN
<b>Generator No:</b>	ON0407000		<b>PO Box No:</b>	
<b>Status:</b>			<b>Country:</b>	
<b>Approval Years:</b>	2012		<b>Choice of Contact:</b>	
<b>Contam. Facility:</b>			<b>Co Admin:</b>	

Map Key	Number of Records	Elevation (m)	Site	DB
<b>MHSW Facility:</b> <b>SIC Code:</b> 812320 <b>SIC Description:</b> Dry Cleaning and Laundry Services (except Coin-Operated)				
			<b>Phone No Admin:</b>	
<b>Detail(s)</b>				
<b>Waste Class:</b> 241 <b>Waste Class Desc:</b> HALOGENATED SOLVENTS				
<a href="#">440</a>	9 of 20	219.9	<b>MCMURCHY CLEANERS 5 MCMURCHY AVENUE NORTH BRAMPTON ON</b>	<b>GEN</b>
<b>Generator No:</b> ON0407000 <b>Status:</b> <b>Approval Years:</b> 2013 <b>Contam. Facility:</b> <b>MHSW Facility:</b> <b>SIC Code:</b> 812320 <b>SIC Description:</b> DRY CLEANING AND LAUNDRY SERVICES (EXCEPT COIN-OPERATED)			<b>PO Box No:</b> <b>Country:</b> <b>Choice of Contact:</b> <b>Co Admin:</b> <b>Phone No Admin:</b>	
<b>Detail(s)</b>				
<b>Waste Class:</b> 241 <b>Waste Class Desc:</b> HALOGENATED SOLVENTS				
<a href="#">440</a>	10 of 20	219.9	<b>MCMURCHY CLEANERS 5 MCMURCHY AVENUE NORTH BRAMPTON ON L6X 2R5</b>	<b>GEN</b>
<b>Generator No:</b> ON0407000 <b>Status:</b> <b>Approval Years:</b> 2016 <b>Contam. Facility:</b> No <b>MHSW Facility:</b> No <b>SIC Code:</b> 812320 <b>SIC Description:</b> DRY CLEANING AND LAUNDRY SERVICES (EXCEPT COIN-OPERATED)			<b>PO Box No:</b> <b>Country:</b> Canada <b>Choice of Contact:</b> CO_OFFICIAL <b>Co Admin:</b> <b>Phone No Admin:</b>	
<b>Detail(s)</b>				
<b>Waste Class:</b> 241 <b>Waste Class Desc:</b> HALOGENATED SOLVENTS				
<a href="#">440</a>	11 of 20	219.9	<b>Vikas Soota Dentistry Professional Corporation 5 McMurchy Avenue North Brampton ON L6X 2R6</b>	<b>GEN</b>
<b>Generator No:</b> ON3313961 <b>Status:</b> <b>Approval Years:</b> 2016 <b>Contam. Facility:</b> No <b>MHSW Facility:</b> No <b>SIC Code:</b> 621216 <b>SIC Description:</b> 621216			<b>PO Box No:</b> <b>Country:</b> Canada <b>Choice of Contact:</b> CO_OFFICIAL <b>Co Admin:</b> Kimberly Pacula <b>Phone No Admin:</b> 4166977144 Ext.	
<b>Detail(s)</b>				
<b>Waste Class:</b> 312 <b>Waste Class Desc:</b> PATHOLOGICAL WASTES				



Map Key	Number of Records	Elevation (m)	Site	DB
<a href="#">440</a>	12 of 20	219.9	<b>MCMURCHY CLEANERS</b> 5 MCMURCHY AVENUE NORTH BRAMPTON ON L6X 2R5	GEN
<b>Generator No:</b>	ON0407000		<b>PO Box No:</b>	
<b>Status:</b>			<b>Country:</b>	Canada
<b>Approval Years:</b>	2015		<b>Choice of Contact:</b>	CO_OFFICIAL
<b>Contam. Facility:</b>	No		<b>Co Admin:</b>	
<b>MHSW Facility:</b>	No		<b>Phone No Admin:</b>	
<b>SIC Code:</b>	812320			
<b>SIC Description:</b>	DRY CLEANING AND LAUNDRY SERVICES (EXCEPT COIN-OPERATED)			
<b>Detail(s)</b>				
<b>Waste Class:</b>		241		
<b>Waste Class Desc:</b>	HALOGENATED SOLVENTS			
<a href="#">440</a>	13 of 20	219.9	<b>Vikas Soota Dentistry Professional Corporation</b> 5 McMurphy Avenue North Brampton ON L6X 2R6	GEN
<b>Generator No:</b>	ON3313961		<b>PO Box No:</b>	
<b>Status:</b>			<b>Country:</b>	Canada
<b>Approval Years:</b>	2015		<b>Choice of Contact:</b>	CO_OFFICIAL
<b>Contam. Facility:</b>	No		<b>Co Admin:</b>	Kimberly Pacula
<b>MHSW Facility:</b>	No		<b>Phone No Admin:</b>	4166977144 Ext.
<b>SIC Code:</b>	621216			
<b>SIC Description:</b>	621216			
<b>Detail(s)</b>				
<b>Waste Class:</b>		312		
<b>Waste Class Desc:</b>	PATHOLOGICAL WASTES			
<a href="#">440</a>	14 of 20	219.9	<b>MCMURCHY CLEANERS</b> 5 MCMURCHY AVENUE NORTH BRAMPTON ON L6X 2R5	GEN
<b>Generator No:</b>	ON0407000		<b>PO Box No:</b>	
<b>Status:</b>			<b>Country:</b>	Canada
<b>Approval Years:</b>	2014		<b>Choice of Contact:</b>	CO_OFFICIAL
<b>Contam. Facility:</b>	No		<b>Co Admin:</b>	
<b>MHSW Facility:</b>	No		<b>Phone No Admin:</b>	
<b>SIC Code:</b>	812320			
<b>SIC Description:</b>	DRY CLEANING AND LAUNDRY SERVICES (EXCEPT COIN-OPERATED)			
<b>Detail(s)</b>				
<b>Waste Class:</b>		241		
<b>Waste Class Desc:</b>	HALOGENATED SOLVENTS			
<a href="#">440</a>	15 of 20	219.9	<b>Vikas Soota Dentistry Professional Corporation</b> 5 McMurphy Avenue North Brampton ON L6X 2R6	GEN
<b>Generator No:</b>	ON3313961		<b>PO Box No:</b>	
<b>Status:</b>	Registered		<b>Country:</b>	Canada
<b>Approval Years:</b>	As of Dec 2018		<b>Choice of Contact:</b>	
<b>Contam. Facility:</b>			<b>Co Admin:</b>	

Map Key	Number of Records	Elevation (m)	Site	DB
---------	-------------------	---------------	------	----

MHSW Facility: Phone No Admin:  
 SIC Code:  
 SIC Description:

Detail(s)

Waste Class: 312 P  
 Waste Class Desc: Pathological wastes

<a href="#">440</a>	16 of 20	219.9	MCMURCHY CLEANERS 5 MCMURCHY AVENUE NORTH BRAMPTON ON L6X 2R5	GEN
---------------------	----------	-------	---	-----

Generator No:	ON0407000	PO Box No:	
Status:	Registered	Country:	Canada
Approval Years:	As of Dec 2018	Choice of Contact:	
Contam. Facility:		Co Admin:	
MHSW Facility:		Phone No Admin:	
SIC Code:			
SIC Description:			

Detail(s)

Waste Class: 241 H  
 Waste Class Desc: Halogenated solvents and residues

<a href="#">440</a>	17 of 20	219.9	McMurphy One Hour Cleaners 5 McMurphy Ave N Brampton ON L6X2R6	CDRY
---------------------	----------	-------	--	------

Legal Name of Company:

Contact Info (2016)

Postal Address: 5 McMurphy Ave N  
 Postal City: Brampton  
 Postal Province: ON  
 Postal Postal Code: L6X2R6  
 Telephone No:  
 Fax No:  
 Email Address:

Waste Quantity by Year

Reporting Year: 2016  
 Quantity of PERC (kg): 1312.2  
 Total Waste Water (kg): 0  
 Total Waste Water (L): 0  
 Total Residue (kg): 0  
 Total Residue (L): 260  
 Total Mix (kg): 0  
 Total Mix (L): 0  
 Request for Confidentiality: No  
 Reason for Confidentiality:

Reporting Year: 2015  
 Quantity of PERC (kg): 147  
 Total Waste Water (kg): -  
 Total Waste Water (L): 57  
 Total Residue (kg): -

<b>Map Key</b>	<b>Number of Records</b>	<b>Elevation (m)</b>	<b>Site</b>	<b>DB</b>
<b>Total Residue (L):</b>		57		
<b>Total Mix (kg):</b>		0		
<b>Total Mix (L):</b>		-		
<b>Request for Confidentiality:</b>		No		
<b>Reason for Confidentiality:</b>				
<b>Reporting Year:</b>		2014		
<b>Quantity of PERC (kg):</b>		108		
<b>Total Waste Water (kg):</b>		-		
<b>Total Waste Water (L):</b>		-		
<b>Total Residue (kg):</b>		-		
<b>Total Residue (L):</b>		-		
<b>Total Mix (kg):</b>		-		
<b>Total Mix (L):</b>		-		
<b>Request for Confidentiality:</b>		No		
<b>Reason for Confidentiality:</b>				
<b>Reporting Year:</b>		2013		
<b>Quantity of PERC (kg):</b>		108		
<b>Total Waste Water (kg):</b>		0		
<b>Total Waste Water (L):</b>		-		
<b>Total Residue (kg):</b>		-		
<b>Total Residue (L):</b>		114		
<b>Total Mix (kg):</b>		0		
<b>Total Mix (L):</b>		-		
<b>Request for Confidentiality:</b>		No		
<b>Reason for Confidentiality:</b>				
<b>Reporting Year:</b>		2012		
<b>Quantity of PERC (kg):</b>		108		
<b>Total Waste Water (kg):</b>		-		
<b>Total Waste Water (L):</b>		-		
<b>Total Residue (kg):</b>		-		
<b>Total Residue (L):</b>		-		
<b>Total Mix (kg):</b>		-		
<b>Total Mix (L):</b>		-		
<b>Request for Confidentiality:</b>		No		
<b>Reason for Confidentiality:</b>				
<b>Reporting Year:</b>		2011		
<b>Quantity of PERC (kg):</b>		147		
<b>Total Waste Water (kg):</b>		0		
<b>Total Waste Water (L):</b>		-		
<b>Total Residue (kg):</b>		-		
<b>Total Residue (L):</b>		114		
<b>Total Mix (kg):</b>		0		
<b>Total Mix (L):</b>		-		
<b>Request for Confidentiality:</b>		No		
<b>Reason for Confidentiality:</b>				
<b>Reporting Year:</b>		2010		
<b>Quantity of PERC (kg):</b>		108		
<b>Total Waste Water (kg):</b>		-		
<b>Total Waste Water (L):</b>		-		
<b>Total Residue (kg):</b>		-		
<b>Total Residue (L):</b>		-		
<b>Total Mix (kg):</b>		-		
<b>Total Mix (L):</b>		-		
<b>Request for Confidentiality:</b>		No		
<b>Reason for Confidentiality:</b>				
<b>Reporting Year:</b>		2009		
<b>Quantity of PERC (kg):</b>		147		
<b>Total Waste Water (kg):</b>		-		
<b>Total Waste Water (L):</b>		-		
<b>Total Residue (kg):</b>		-		

Map Key	Number of Records	Elevation (m)	Site	DB
<hr/>				
<b>Total Residue (L):</b> -				
<b>Total Mix (kg):</b> -				
<b>Total Mix (L):</b> -				
<b>Request for Confidentiality:</b> No				
<b>Reason for Confidentiality:</b>				
<b>Reporting Year:</b> 2008				
<b>Quantity of PERC (kg):</b> 184				
<b>Total Waste Water (kg):</b> 0				
<b>Total Waste Water (L):</b> -				
<b>Total Residue (kg):</b> 170				
<b>Total Residue (L):</b> -				
<b>Total Mix (kg):</b> 0				
<b>Total Mix (L):</b> -				
<b>Request for Confidentiality:</b> No				
<b>Reason for Confidentiality:</b>				
<b>Reporting Year:</b> 2007				
<b>Quantity of PERC (kg):</b> 324				
<b>Total Waste Water (kg):</b> -				
<b>Total Waste Water (L):</b> -				
<b>Total Residue (kg):</b> -				
<b>Total Residue (L):</b> -				
<b>Total Mix (kg):</b> -				
<b>Total Mix (L):</b> -				
<b>Request for Confidentiality:</b> No				
<b>Reason for Confidentiality:</b> N/A				
<b>Reporting Year:</b> 2005				
<b>Quantity of PERC (kg):</b> 213				
<b>Total Waste Water (kg):</b> 0				
<b>Total Waste Water (L):</b> -				
<b>Total Residue (kg):</b> 205				
<b>Total Residue (L):</b> -				
<b>Total Mix (kg):</b> 0				
<b>Total Mix (L):</b> -				
<b>Request for Confidentiality:</b> No				
<b>Reason for Confidentiality:</b> N/A				

<a href="#">440</a>	18 of 20	219.9	<b>McMurphy One Hour Cleaners</b> 5 McMurphy Ave N Brampton ON L6Y2R5	<b>CDRY</b>
---------------------	----------	-------	---	-------------

Legal Name of Company:

Waste Quantity by Year

<b>Reporting Year:</b>	2017
<b>Quantity of PERC (kg):</b>	122.6
<b>Total Waste Water (kg):</b>	0
<b>Total Waste Water (L):</b>	50
<b>Total Residue (kg):</b>	0
<b>Total Residue (L):</b>	50
<b>Total Mix (kg):</b>	0
<b>Total Mix (L):</b>	0
<b>Request for Confidentiality:</b>	No
<b>Reason for Confidentiality:</b>	

<a href="#">440</a>	19 of 20	219.9	<b>123Dentist Inc c/o Brampton Family Dental</b> 5 McMurphy Avenue North Brampton ON L6X 2R6	<b>GEN</b>
---------------------	----------	-------	--	------------

Generator No: ON3313961

PO Box No:

Map Key	Number of Records	Elevation (m)	Site	DB
<b>Status:</b> Registered <b>Approval Years:</b> As of Apr 2020 <b>Contam. Facility:</b> <b>MHSW Facility:</b> <b>SIC Code:</b> <b>SIC Description:</b>				
<b>Country:</b> Canada <b>Choice of Contact:</b> <b>Co Admin:</b> <b>Phone No Admin:</b>				
<b><u>Detail(s)</u></b>				
<b>Waste Class:</b> 312 P <b>Waste Class Desc:</b> Pathological wastes				
<a href="#">440</a>	20 of 20	219.9	<b>MCMURCHY CLEANERS 5 MCMURCHY AVENUE NORTH BRAMPTON ON L6X 2R5</b>	<b>GEN</b>
<b>Generator No:</b> ON0407000 <b>Status:</b> Registered <b>Approval Years:</b> As of Apr 2020 <b>Contam. Facility:</b> <b>MHSW Facility:</b> <b>SIC Code:</b> <b>SIC Description:</b>				
<b>PO Box No:</b> <b>Country:</b> Canada <b>Choice of Contact:</b> <b>Co Admin:</b> <b>Phone No Admin:</b>				
<b><u>Detail(s)</u></b>				
<b>Waste Class:</b> 241 H <b>Waste Class Desc:</b> Halogenated solvents and residues				
<a href="#">441</a>	1 of 1	219.9	<b>The Corporation of the City of Brampton Lots 3, 4 and 5, Conc. 2/3 West of Hurontario St. Brampton ON L6Y 4R2</b>	<b>ECA</b>
<b>Approval No:</b> 8860-4WEPV8 <b>Approval Date:</b> 2001-05-14 <b>Status:</b> Approved <b>Record Type:</b> ECA <b>Link Source:</b> IDS <b>SWP Area Name:</b> <b>Approval Type:</b> ECA-MUNICIPAL AND PRIVATE SEWAGE WORKS <b>Project Type:</b> MUNICIPAL AND PRIVATE SEWAGE WORKS <b>Address:</b> Lots 3, 4 and 5, Conc. 2/3 West of Hurontario St. <b>Full Address:</b> <b>Full PDF Link:</b> <a href="https://www.accessenvironment.ene.gov.on.ca/instruments/5845-4W6KKQ-14.pdf">https://www.accessenvironment.ene.gov.on.ca/instruments/5845-4W6KKQ-14.pdf</a>				
<b>MOE District:</b> <b>City:</b> <b>Longitude:</b> <b>Latitude:</b> <b>Geometry X:</b> <b>Geometry Y:</b>				
<a href="#">442</a>	1 of 2	222.1	<b>Sarwarmed Medical &amp; Health 110 BRICKYARD WAY, UNIT 6 BRAMPTON ON</b>	<b>GEN</b>
<b>Generator No:</b> ON7372554 <b>Status:</b> <b>Approval Years:</b> 2011 <b>Contam. Facility:</b> <b>MHSW Facility:</b> <b>SIC Code:</b> 621110 <b>SIC Description:</b>				
<b>PO Box No:</b> <b>Country:</b> <b>Choice of Contact:</b> <b>Co Admin:</b> <b>Phone No Admin:</b>				
<a href="#">442</a>	2 of 2	222.1	<b>110 Brickyard Way Brampton ON</b>	<b>EHS</b>

<b>Order No:</b>	20141202072	<b>Nearest Intersection:</b>	
<b>Status:</b>	C	<b>Municipality:</b>	
<b>Report Type:</b>	Standard Select Report	<b>Client Prov/State:</b>	ON
<b>Report Date:</b>	09-DEC-14	<b>Search Radius (km):</b>	.25
<b>Date Received:</b>	02-DEC-14	<b>X:</b>	-79.778741
<b>Previous Site Name:</b>		<b>Y:</b>	43.700954
<b>Lot/Building Size:</b>			
<b>Additional Info Ordered:</b>			

<a href="#">443</a>	1 of 2	222.2	<b>Enbridge Gas Distribution Inc. 14 Baronwood Court Brampton ON</b>	<b>SPL</b>
---------------------	--------	-------	--	------------

<b>Ref No:</b>	3352-987SX3	<b>Discharger Report:</b>	
<b>Site No:</b>		<b>Material Group:</b>	
<b>Incident Dt:</b>	30-MAY-13	<b>Health/Env Conseq:</b>	
<b>Year:</b>		<b>Client Type:</b>	
<b>Incident Cause:</b>	Operator/Human error	<b>Sector Type:</b>	Pipeline/Components
<b>Incident Event:</b>		<b>Agency Involved:</b>	
<b>Contaminant Code:</b>	35	<b>Nearest Watercourse:</b>	
<b>Contaminant Name:</b>	NATURAL GAS (METHANE)	<b>Site Address:</b>	14 Baronwood Court
<b>Contaminant Limit 1:</b>		<b>Site District Office:</b>	
<b>Contam Limit Freq 1:</b>		<b>Site Postal Code:</b>	
<b>Contaminant UN No 1:</b>		<b>Site Region:</b>	
<b>Environment Impact:</b>	Confirmed	<b>Site Municipality:</b>	Brampton
<b>Nature of Impact:</b>	Air Pollution	<b>Site Lot:</b>	
<b>Receiving Medium:</b>		<b>Site Conc:</b>	
<b>Receiving Env:</b>		<b>Northing:</b>	
<b>MOE Response:</b>	Not MOE mandate	<b>Easting:</b>	
<b>Dt MOE Arvl on Scn:</b>		<b>Site Geo Ref Accu:</b>	
<b>MOE Reported Dt:</b>	30-MAY-13	<b>Site Map Datum:</b>	
<b>Dt Document Closed:</b>	26-JUN-13	<b>SAC Action Class:</b>	TSSA - Fuel Safety Branch - Hydrocarbon Fuel Release/Spill
<b>Incident Reason:</b>	Power Interruption/Loss	<b>Source Type:</b>	
<b>Site Name:</b>	Pipeline<UNOFFICIAL>		
<b>Site County/District:</b>			
<b>Site Geo Ref Meth:</b>			
<b>Incident Summary:</b>	TSSA: Baronwood Court service damage		
<b>Contaminant Qty:</b>	0 other - see incident description		

<a href="#">443</a>	2 of 2	222.2	<b>14 BARONWOOD COURT, BRAMPTON ON</b>	<b>PINC</b>
---------------------	--------	-------	--	-------------

<b>Incident ID:</b>		<b>Health Impact:</b>	
<b>Incident No:</b>	1110120	<b>Environment Impact:</b>	
<b>Type:</b>	FS-Pipeline Incident	<b>Property Damage:</b>	Yes
<b>Status Code:</b>	Pipeline Damage Reason Est	<b>Service Interupt:</b>	
<b>Fuel Occurrence Tp:</b>		<b>Enforce Policy:</b>	Yes
<b>Fuel Type:</b>		<b>Public Relation:</b>	
<b>Tank Status:</b>	RC Established	<b>Pipeline System:</b>	
<b>Task No:</b>	4493244	<b>Depth:</b>	
<b>Spills Action Centre:</b>		<b>Pipe Material:</b>	
<b>Method Details:</b>	E-mail	<b>PSIG:</b>	
<b>Fuel Category:</b>	Natural Gas	<b>Attribute Category:</b>	FS-Perform P-line Inc Invest
<b>Date of Occurrence:</b>		<b>Regulator Location:</b>	
<b>Occurrence Start Date:</b>	2013/10/28		
<b>Operation Type:</b>			
<b>Pipeline Type:</b>			
<b>Regulator Type:</b>			
<b>Summary:</b>	14 BARONWOOD COURT, BRAMPTON - PIPELINE HIT - 1/2"		

Map Key	Number of Records	Elevation (m)	Site	DB
<b>Reported By:</b> Jason McArthur Enbridge <b>Affiliation:</b> <b>Occurrence Desc:</b> <b>Damage Reason:</b> Facility was not located or marked <b>Notes:</b>				
<a href="#">444</a>	1 of 1	217.8	16 Elliott Street, Brampton ON L6Y 1V7	PINC
<b>Incident ID:</b> 2839184 <b>Incident No:</b> 682326 <b>Type:</b> FS-Pipeline Incident <b>Status Code:</b> Home Owner Pipeline Strike <b>Fuel Occurrence Tp:</b> <b>Fuel Type:</b> <b>Tank Status:</b> <b>Task No:</b> <b>Spills Action Centre:</b> <b>Method Details:</b> utility damage <b>Fuel Category:</b> Heating Fuel <b>Date of Occurrence:</b> <b>Occurrence Start Date:</b> <b>Operation Type:</b> <b>Pipeline Type:</b> <b>Regulator Type:</b> <b>Summary:</b> 16 Elliott Street, Brampton - 1/2" Pipeline Hit <b>Reported By:</b> Grewal, Mandeep - Enbridge <b>Affiliation:</b> Industry Stakeholder (Licensee/Registration/Certificate Holder, Facility Owner, etc.) <b>Occurrence Desc:</b> <b>Damage Reason:</b> <b>Notes:</b>				
<b>Health Impact:</b> <b>Environment Impact:</b> <b>Property Damage:</b> <b>Service Interupt:</b> <b>Enforce Policy:</b> <b>Public Relation:</b> <b>Pipeline System:</b> <b>Depth:</b> <b>Pipe Material:</b> <b>PSIG:</b> <b>Attribute Category:</b> <b>Regulator Location:</b>				
<a href="#">445</a>	1 of 1	227.4	Region of Peel 160 Murray Street Brampton ON	GEN
<b>Generator No:</b> ON7150037 <b>Status:</b> <b>Approval Years:</b> 2012 <b>Contam. Facility:</b> <b>MHSW Facility:</b> <b>SIC Code:</b> 913910 <b>SIC Description:</b> Other Local Municipal and Regional Public Administration <b>PO Box No:</b> <b>Country:</b> <b>Choice of Contact:</b> <b>Co Admin:</b> <b>Phone No Admin:</b>				
<a href="#">446</a>	1 of 1	219.9	Enbridge Gas Distribution Inc. 184 Queen Street W Brampton ON	SPL
<b>Ref No:</b> 7772-B8GL5B <b>Site No:</b> NA <b>Incident Dt:</b> 2019/01/16 <b>Year:</b> <b>Incident Cause:</b> <b>Incident Event:</b> Leak/Break <b>Contaminant Code:</b> 35 <b>Contaminant Name:</b> NATURAL GAS (METHANE) <b>Contaminant Limit 1:</b> <b>Contam Limit Freq 1:</b> <b>Contaminant UN No 1:</b> 1075 <b>Environment Impact:</b>				
<b>Discharger Report:</b> <b>Material Group:</b> <b>Health/Env Conseq:</b> 2 - Minor Environment Corporation <b>Client Type:</b> Miscellaneous Industrial <b>Sector Type:</b> <b>Agency Involved:</b> <b>Nearest Watercourse:</b> <b>Site Address:</b> 184 Queen Street W <b>Site District Office:</b> Halton-Peel <b>Site Postal Code:</b> <b>Site Region:</b> Central <b>Site Municipality:</b> Brampton				

Map Key	Number of Records	Elevation (m)	Site	DB
<b>Nature of Impact:</b> <b>Receiving Medium:</b> <b>Receiving Env:</b> Air <b>MOE Response:</b> No <b>Dt MOE Arvl on Scrn:</b> <b>MOE Reported Dt:</b> 2019/01/16 <b>Dt Document Closed:</b>			<b>Site Lot:</b> <b>Site Conc:</b> <b>Northing:</b> <b>Easting:</b> <b>Site Geo Ref Accu:</b> <b>Site Map Datum:</b> <b>SAC Action Class:</b> TSSA - Fuel Safety Branch - Hydrocarbon Fuel Release/Spill Pipeline/Components	
<b>Incident Reason:</b> Operator/Human Error <b>Site Name:</b> Single Family Home (operating as a law firm)<UNOFFICIAL> <b>Site County/District:</b> Regional Municipality of Peel <b>Site Geo Ref Meth:</b> <b>Incident Summary:</b> TSSA 1 inch line damage, made safe <b>Contaminant Qty:</b> 0 other - see incident description			<b>Source Type:</b>	

<a href="#">447</a>	1 of 1	219.9	<b>Talisman Dental Laboratory</b> 186 Queen St W Brampton ON L6X 1A8	SCT
<b>Established:</b> 1986 <b>Plant Size (ft²):</b> <b>Employment:</b> 7				
<b>--Details--</b> <b>Description:</b> Medical Equipment and Supplies Manufacturing <b>SIC/NAICS Code:</b> 339110				

<a href="#">448</a>	1 of 1	228.9	<b>160 Murray Street</b> Brampton ON L6X 3C8	EHS
<b>Order No:</b> 20090416011 <b>Status:</b> C <b>Report Type:</b> Custom Report <b>Report Date:</b> 4/27/2009 <b>Date Received:</b> 4/16/2009 <b>Previous Site Name:</b> <b>Lot/Building Size:</b> <b>Additional Info Ordered:</b>			<b>Nearest Intersection:</b> <b>Municipality:</b> <b>Client Prov/State:</b> ON <b>Search Radius (km):</b> 0.25 <b>X:</b> -79.781165 <b>Y:</b> 43.698628	

<a href="#">449</a>	1 of 1	229.9	<b>BRAMPTON ON</b>	WWIS
<b>Well ID:</b> 7257509 <b>Construction Date:</b> <b>Primary Water Use:</b> Monitoring and Test Hole <b>Sec. Water Use:</b> 0 <b>Final Well Status:</b> Monitoring and Test Hole <b>Water Type:</b> <b>Casing Material:</b> <b>Audit No:</b> Z224123 <b>Tag:</b> A196866 <b>Construction Method:</b> <b>Elevation (m):</b> <b>Elevation Reliability:</b> <b>Depth to Bedrock:</b> <b>Well Depth:</b> <b>Overburden/Bedrock:</b> <b>Pump Rate:</b> <b>Static Water Level:</b>			<b>Data Entry Status:</b> <b>Data Src:</b> <b>Date Received:</b> 2/8/2016 <b>Selected Flag:</b> Yes <b>Abandonment Rec:</b> <b>Contractor:</b> 7501 <b>Form Version:</b> 7 <b>Owner:</b> <b>Street Name:</b> 525 MAIN ST N <b>County:</b> PEEL <b>Municipality:</b> BRAMPTON CITY (CHINGUACOUSY) <b>Site Info:</b> <b>Lot:</b> <b>Concession:</b> <b>Concession Name:</b> <b>Easting NAD83:</b> <b>Northing NAD83:</b>	



Map Key	Number of Records	Elevation (m)	Site	DB
---------	-------------------	---------------	------	----

Flowing (Y/N):  
Flow Rate:  
Clear/Cloudy:

Zone:  
UTM Reliability:

**Bore Hole Information**

<b>Bore Hole ID:</b>	1005882128	<b>Elevation:</b>	229.866516
<b>DP2BR:</b>		<b>Elevrc:</b>	
<b>Spatial Status:</b>		<b>Zone:</b>	17
<b>Code OB:</b>		<b>East83:</b>	598201
<b>Code OB Desc:</b>		<b>North83:</b>	4839151
<b>Open Hole:</b>		<b>Org CS:</b>	UTM83
<b>Cluster Kind:</b>		<b>UTMRC:</b>	4
<b>Date Completed:</b>	12/7/2015	<b>UTMRC Desc:</b>	margin of error : 30 m - 100 m
<b>Remarks:</b>		<b>Location Method:</b>	wwr
<b>Elevrc Desc:</b>			
<b>Location Source Date:</b>			
<b>Improvement Location Source:</b>			
<b>Improvement Location Method:</b>			
<b>Source Revision Comment:</b>			
<b>Supplier Comment:</b>			

**Overburden and Bedrock Materials Interval**

<b>Formation ID:</b>	1005972938
<b>Layer:</b>	3
<b>Color:</b>	2
<b>General Color:</b>	GREY
<b>Mat1:</b>	15
<b>Most Common Material:</b>	LIMESTONE
<b>Mat2:</b>	26
<b>Other Materials:</b>	ROCK
<b>Mat3:</b>	
<b>Other Materials:</b>	
<b>Formation Top Depth:</b>	25
<b>Formation End Depth:</b>	25
<b>Formation End Depth UOM:</b>	ft

**Overburden and Bedrock Materials Interval**

<b>Formation ID:</b>	1005972937
<b>Layer:</b>	2
<b>Color:</b>	7
<b>General Color:</b>	RED
<b>Mat1:</b>	17
<b>Most Common Material:</b>	SHALE
<b>Mat2:</b>	
<b>Other Materials:</b>	
<b>Mat3:</b>	92
<b>Other Materials:</b>	WEATHERED
<b>Formation Top Depth:</b>	10
<b>Formation End Depth:</b>	25
<b>Formation End Depth UOM:</b>	ft

**Overburden and Bedrock Materials Interval**

<b>Formation ID:</b>	1005972936
<b>Layer:</b>	1
<b>Color:</b>	6

<b>Map Key</b>	<b>Number of Records</b>	<b>Elevation (m)</b>	<b>Site</b>	<b>DB</b>
<b>General Color:</b> BROWN				
<b>Mat1:</b> 05				
<b>Most Common Material:</b> CLAY				
<b>Mat2:</b> 06				
<b>Other Materials:</b> SILT				
<b>Mat3:</b> 34				
<b>Other Materials:</b> TILL				
<b>Formation Top Depth:</b> 0				
<b>Formation End Depth:</b> 10				
<b>Formation End Depth UOM:</b> ft				
<b><u>Annular Space/Abandonment Sealing Record</u></b>				
<b>Plug ID:</b> 1005972947				
<b>Layer:</b> 1				
<b>Plug From:</b> 0				
<b>Plug To:</b> 14				
<b>Plug Depth UOM:</b> ft				
<b><u>Method of Construction &amp; Well Use</u></b>				
<b>Method Construction ID:</b>				
<b>Method Construction Code:</b> 2				
<b>Method Construction:</b> Rotary (Convent.)				
<b>Other Method Construction:</b>				
<b><u>Pipe Information</u></b>				
<b>Pipe ID:</b> 1005972935				
<b>Casing No:</b> 0				
<b>Comment:</b>				
<b>Alt Name:</b>				
<b><u>Construction Record - Casing</u></b>				
<b>Casing ID:</b> 1005972942				
<b>Layer:</b> 1				
<b>Material:</b> 5				
<b>Open Hole or Material:</b> PLASTIC				
<b>Depth From:</b> 0				
<b>Depth To:</b> 15				
<b>Casing Diameter:</b> 2				
<b>Casing Diameter UOM:</b> inch				
<b>Casing Depth UOM:</b> ft				
<b><u>Construction Record - Screen</u></b>				
<b>Screen ID:</b> 1005972943				
<b>Layer:</b> 1				
<b>Slot:</b> 10				
<b>Screen Top Depth:</b> 15				
<b>Screen End Depth:</b> 25				
<b>Screen Material:</b> 4				
<b>Screen Depth UOM:</b> ft				
<b>Screen Diameter UOM:</b> inch				
<b>Screen Diameter:</b> 2.125				
<b><u>Hole Diameter</u></b>				

<b>Map Key</b>	<b>Number of Records</b>	<b>Elevation (m)</b>	<b>Site</b>	<b>DB</b>
<b>Hole ID:</b>		1005972939		
<b>Diameter:</b>		8		
<b>Depth From:</b>		0		
<b>Depth To:</b>		20		
<b>Hole Depth UOM:</b>		ft		
<b>Hole Diameter UOM:</b>		inch		
<b><u>Hole Diameter</u></b>				
<b>Hole ID:</b>		1005972940		
<b>Diameter:</b>		6		
<b>Depth From:</b>		20		
<b>Depth To:</b>		25		
<b>Hole Depth UOM:</b>		ft		
<b>Hole Diameter UOM:</b>		inch		

# Unplottable Summary

Total: **88** Unplottable sites

DB	Company Name/Site Name	Address	City	Postal
CA	The Regional Municipality of Peel	Queen St W	Brampton ON	
CA	Manorbay Estates Inc.	Queen St E	Brampton ON	
CA	Shell Canada Products		Brampton ON	
CA	The Corporation of the City of Brampton	From Centre Street to Highway 410	Brampton ON	
CA	Petro Canada Inc.		Brampton ON	
CA	The Regional Municipality of Peel	Queen St W	Brampton ON	
CA	Vandyk-Brownstones of Olde Brampton Limited	Denison Avenue	Brampton ON	
CA	Petro-Canada Inc.		Brampton ON	
CA	Chinguacousy Road Widening	Between Queen Street & S. of CN Halton Subd.	Brampton ON	
CA	THE CITY	LORNE AVE	BRAMPTON CITY ON	
CA	THE CITY	BEECH ST.	BRAMPTON CITY ON	
CA	CITY	MAIN ST. S.	BRAMPTON CITY ON	
CA	CONRI LIMITED	PT LOT 6 CONC. 1	BRAMPTON CITY ON	
CA	CONRI LIMITED	PT.LOT 6, CONC.1	BRAMPTON CITY ON	
CA	ZAROUKIAN HOLDINGS LTD.	QUEEN ST. W.	BRAMPTON CITY ON	
CA	R.M. OF PEEL	JOHN ST./MAIN ST./JAMES ST.	BRAMPTON CITY ON	
CA	NORTONVILLE ESTATES LTD.	VODDEN STREET	BRAMPTON CITY ON	
CA	KINGSPPOINT PLAZA LIMITED	MAIN STREET NORTH	BRAMPTON CITY ON	

CA	717495 ONTARIO LTD. GLENROSE PARK SUBD.	WILLIAMS PARKWAY	BRAMPTON CITY ON
CA	BRAMPTON CITY	JOHN ST./MAIN ST./JAMES ST.	BRAMPTON CITY ON
CA	R.M. OF PEEL	JOHN ST./MAIN ST./JAMES ST.	BRAMPTON CITY ON
CA	ROSEDALE INDUSTRIAL PLAZA INC.	ROSEDALE AVE.	BRAMPTON CITY ON
CA	L.D.C.M. INVESTMENTS BRAMPTON CITY	KEN WHILLANS DR.	BRAMPTON CITY ON
CA	BRAMPTON CITY	CENTRE STREET	BRAMPTON CITY ON
CA	ODG DEVELOPMENT LIMITED - PRIVATE	EASEMENT/QUEEN STREET E.	BRAMPTON CITY ON
CA	PILLER INVESTMENTS LTD.- PT. BLOCK K	QUEEN ST. E/RP# 518	BRAMPTON CITY ON
CA	L.D.C.M. INVESTMENTS	KEN WHILLANS DR.	BRAMPTON CITY ON
CA	717495 ONTARIO LTD. GLENROSE PARK SUBD.	WILLIAMS PARKWAY	BRAMPTON CITY ON
CA	BRAMPTON CITY	NELSON STREET EAST	BRAMPTON CITY ON
CA	BRAMPTON CITY	NELSON STREET WEST	BRAMPTON CITY ON
CA	KINGSPPOINT PLAZA LIMITED	MAIN STREET NORTH	BRAMPTON CITY ON
CA	BRAMPTON CITY	CENTRE ST. WEST SIDE	BRAMPTON CITY ON
CA	ZAROUKIAN HOLDINGS LTD.	QUEEN ST. W.	BRAMPTON CITY ON
CA	R.M. OF PEEL	MAPLE AVE./QUEEN ST.	BRAMPTON CITY ON
CA	PEEL NON-PROFIT HOUSING	MURRAY ST. PRIVATE DRIVEWAY	BRAMPTON CITY ON
CA	R.M. OF PEEL	NELSON ST.W./WEST ST/GEORGE ST	BRAMPTON CITY ON
CA	BRAMPTON CITY MARKET ST.	MARKET ST.	BRAMPTON CITY ON
CA	BRAMPTON CITY	ALEXANDER STREET	BRAMPTON CITY ON
CA	S.E.J.-S.H.L. HOLDINGS	WILLIAMS PKWY EAST	BRAMPTON CITY ON
CA	NORTONVILLE ESTATES LTD.	VODDEN STREET	BRAMPTON CITY ON
CA	Canadian Tire Corporation, Limited		Brampton ON

CA	Petro Canada		Brampton ON	
CA	BRAMPTON CITY	JOSEPH ST. 87-100	BRAMPTON CITY ON	
CA	PEEL NON-PROFIT HOUSING	MURRAY ST.PRIVATE DRIVEWAY	BRAMPTON CITY ON	
EBR	Accuworx Inc.	Mobile Facility Brampton, Regional Municipality of Peel	CITY OF BRAMPTON	ON
EBR	Regional Municipality of Peel	Entire Region of Peel	REGIONAL MUNICIPALITY OF PEEL	ON
EBR	Regional Municipality of Peel	Entire Region of Peel	REGIONAL MUNICIPALITY OF PEEL	ON
ECA	Accuworx Inc.	Mobile Facility	Brampton ON	L6T 4J4
ECA	The Regional Municipality of Peel	James St	Brampton ON	L6T 4B9
ECA	The Corporation of the City of Brampton	Main St and Queen Street	Brampton ON	L6S 6E5
ECA	The Regional Municipality of Peel	Queen St W	Brampton ON	L6T 3Y3
ECA	The Regional Municipality of Peel	From Elizabeth Street South to Ambleside Dr	Brampton ON	L6S 4J3
ECA	Accuworx Inc.	Mobile Facility	Brampton ON	L6T 4J4
ECA	The Corporation of the City of Brampton	Between Queen Street & S. of CN Halton Subd.	Brampton ON	L6Y 4R2
ECA	Manorbay Estates Inc.	Queen St E	Brampton ON	L4K 5P5
EHS		Williams Parkway	Brampton ON	
EHS		Queen St E From Centre St N to Hwy 410	Brampton ON	
EHS		South of Queen St	Brampton ON	
EHS		South of Queen St.	Brampton ON	
FSTH	CANADIAN NATIONAL RAILWAY BRAMPTON AUTOMOTIVE	BRAMPTON INTERMOD	TERMINAL BRAMALEA ON	
GEN	PETRO-CANADA PRODUCTS	HURONTARIO E/S CON. 1, EHS, PT. LOT 9 C/O 477 MT. PLEASANT RD. TOR M4S 2M1	BRAMPTON ON	
GEN	Queen Lynch Co-Tenancy	Queen Street	Brampton ON	L6W 3X4
GEN	PETRO-CANADA PRODUCTS 30-265	HURONTARIO E/S CON. 1, EHS, PT. LOT 9 C/O 477 MT. PLEASANT RD. TOR M4S 2M1	BRAMPTON ON	

GEN	PETRO-CANADA PRODUCTS	HURONTARIO E/S CON. 1, EHS, PT. LOT 9	BRAMPTON ON	
GEN	Queen Lynch Co-Tenancy	Queen Street	Brampton ON	
GEN	Queen Lynch Co-Tenancy	Queen Street	Brampton ON	L6W 3X4
GEN	Region of Peel	Williams Parkway (Centre St to Kennedy Rd)	Brampton ON	L6V 3L9
GEN	Queen Lynch Co-Tenancy	Queen Street	Brampton ON	L6W 3X4
GEN	CANADIAN NATIONAL RAILWAY	P.O.BOX 2039	BRAMALEA ON	L6T 3S3
GEN	CANADIAN NATIONAL RAILWAY 08-177	MALPORT TRACKS C335-C336, M9.7 HALTON SUB.	BRAMPTON ON	L4T 3L8
GEN	CANADIAN NATIONAL RAILWAY	MALPORT TRACKS C335-C336, M9.7 HALTON SUB.	BRAMPTON ON	L4T 3L8
LIMO	Regional Municipality of Peel Centre Street Landfill (S of Queen St.)	Lot 5 Concession 1 EAST OF CENTRE ROAD CHINGUACOUSY Brampton	ON	
LIMO	Regional Municipality of Peel McLaughlin Park	Lot 6 Concession 1 West OF CENTRE ROAD CHINGUACOUSY Brampton	ON	
PRT	WHITE'S GARAGE OF ALMA LTD	MAIN ST	ALMA ON	
RST	PETRO-CANADA		BRAMPTON ON	
RST	PETRO-CANADA	QUEEN EAST KINGS CROSS	BRAMPTON ON	
SPL	CANADIAN NATIONAL RAILWAY		BRAMPTON CITY ON	
SPL	CANADIAN NATIONAL RAILWAY	TRAIN	BRAMPTON CITY ON	
SPL	UNKNOWN	MUNICIPAL PARK, KINGSWOOD DR (NEAR WILLIAMS PARKWAY)	BRAMPTON CITY ON	
SPL	Petro-Canada Gas Station<UNOFFICIAL>		Brampton ON	
SPL	GO Transit	Nelson & Queen	Brampton ON	
SPL		Outfall at Nelson St West<UNOFFICIAL>	Brampton ON	
SPL	The Corporation of the Regional Municipality of Peel	Laurelcrest Street, 500 metres north of Queen Street East	Brampton ON	
SPL		Centre and John Street	Brampton ON	
SPL	Canadian National Railway		Brampton ON	

Company

SPL	Rob's No Frills<UNOFFICIAL>	Brampton ON
SPL	The Regional Municipality of Peel behind 125 Queen St. East	Brampton ON
SPL	The Regional Municipality of Peel Center St and Nelson St E	Brampton ON



# Unplottable Report

---

**Site:** *The Regional Municipality of Peel  
Queen St W Brampton ON*

**Database:**  
[CA](#)

**Certificate #:** 6600-72CJ5Z  
**Application Year:** 2007  
**Issue Date:** 4/23/2007  
**Approval Type:** Municipal and Private Sewage Works  
**Status:** Approved  
**Application Type:**  
**Client Name:**  
**Client Address:**  
**Client City:**  
**Client Postal Code:**  
**Project Description:**  
**Contaminants:**  
**Emission Control:**

---

**Site:** *Manorbay Estates Inc.  
Queen St E Brampton ON*

**Database:**  
[CA](#)

**Certificate #:** 5928-72BJJ8  
**Application Year:** 2007  
**Issue Date:** 4/24/2007  
**Approval Type:** Municipal and Private Sewage Works  
**Status:** Approved  
**Application Type:**  
**Client Name:**  
**Client Address:**  
**Client City:**  
**Client Postal Code:**  
**Project Description:**  
**Contaminants:**  
**Emission Control:**

---

**Site:** *Shell Canada Products  
Brampton ON*

**Database:**  
[CA](#)

**Certificate #:** 4997-78CPQW  
**Application Year:** 2007  
**Issue Date:** 11/2/2007  
**Approval Type:** Industrial Sewage Works  
**Status:** Approved  
**Application Type:**  
**Client Name:**  
**Client Address:**  
**Client City:**  
**Client Postal Code:**  
**Project Description:**  
**Contaminants:**  
**Emission Control:**

---

**Site:** *The Corporation of the City of Brampton  
From Centre Street to Highway 410 Brampton ON*

**Database:**  
[CA](#)

**Certificate #:** 4883-7X2MEF

**Application Year:** 2009  
**Issue Date:** 10/28/2009  
**Approval Type:** Municipal and Private Sewage Works  
**Status:** Approved  
**Application Type:**  
**Client Name:**  
**Client Address:**  
**Client City:**  
**Client Postal Code:**  
**Project Description:**  
**Contaminants:**  
**Emission Control:**

---

**Site:** *Petro Canada Inc.  
Brampton ON*

**Database:**  
*CA*

**Certificate #:** 3918-6WGKD6  
**Application Year:** 2006  
**Issue Date:** 12/20/2006  
**Approval Type:** Industrial Sewage Works  
**Status:** Approved  
**Application Type:**  
**Client Name:**  
**Client Address:**  
**Client City:**  
**Client Postal Code:**  
**Project Description:**  
**Contaminants:**  
**Emission Control:**

---

**Site:** *The Regional Municipality of Peel  
Queen St W Brampton ON*

**Database:**  
*CA*

**Certificate #:** 3753-727PPY  
**Application Year:** 2007  
**Issue Date:** 4/24/2007  
**Approval Type:** Municipal and Private Sewage Works  
**Status:** Approved  
**Application Type:**  
**Client Name:**  
**Client Address:**  
**Client City:**  
**Client Postal Code:**  
**Project Description:**  
**Contaminants:**  
**Emission Control:**

---

**Site:** *Vandyk-Brownstones of Olde Brampton Limited  
Denison Avenue Brampton ON*

**Database:**  
*CA*

**Certificate #:** 2213-5ZSP3X  
**Application Year:** 2004  
**Issue Date:** 6/11/2004  
**Approval Type:** Municipal and Private Sewage Works  
**Status:** Approved  
**Application Type:**  
**Client Name:**  
**Client Address:**  
**Client City:**  
**Client Postal Code:**  
**Project Description:**  
**Contaminants:**  
**Emission Control:**

---

**Site:** Petro-Canada Inc.  
Brampton ON

**Database:**  
CA

**Certificate #:** 1681-72CKTY  
**Application Year:** 2007  
**Issue Date:** 4/19/2007  
**Approval Type:** Industrial Sewage Works  
**Status:** Approved  
**Application Type:**  
**Client Name:**  
**Client Address:**  
**Client City:**  
**Client Postal Code:**  
**Project Description:**  
**Contaminants:**  
**Emission Control:**

---

**Site:** Chinguacousy Road Widening  
Between Queen Street & S. of CN Halton Subd. Brampton ON

**Database:**  
CA

**Certificate #:** 9940-5AESAZ  
**Application Year:** 02  
**Issue Date:** 5/24/02  
**Approval Type:** Municipal & Private sewage  
**Status:** Approved  
**Application Type:** New Certificate of Approval  
**Client Name:** The Corporation of the City of Brampton  
**Client Address:** 2 Wellington Street West  
**Client City:** Brampton  
**Client Postal Code:** L6Y 4R2  
**Project Description:** This application is for the construction of storm sewers on Chinguacousy Road, in the City of Brampton.  
**Contaminants:**  
**Emission Control:**

---

**Site:** THE CITY  
LORNE AVE BRAMPTON CITY ON

**Database:**  
CA

**Certificate #:** 3-0751-85-006  
**Application Year:** 85  
**Issue Date:** 7/17/85  
**Approval Type:** Municipal sewage  
**Status:** Approved  
**Application Type:**  
**Client Name:**  
**Client Address:**  
**Client City:**  
**Client Postal Code:**  
**Project Description:**  
**Contaminants:**  
**Emission Control:**

---

**Site:** THE CITY  
BEECH ST. BRAMPTON CITY ON

**Database:**  
CA

**Certificate #:** 3-0223-85-006  
**Application Year:** 85  
**Issue Date:** 3/27/85  
**Approval Type:** Municipal sewage  
**Status:** Approved  
**Application Type:**  
**Client Name:**  
**Client Address:**

**Client City:**  
**Client Postal Code:**  
**Project Description:**  
**Contaminants:**  
**Emission Control:**

---

**Site:** CITY  
MAIN ST. S. BRAMPTON CITY ON

**Database:**  
CA

**Certificate #:** 7-0234-85-006  
**Application Year:** 85  
**Issue Date:** 4/30/85  
**Approval Type:** Municipal water  
**Status:** Approved  
**Application Type:**  
**Client Name:**  
**Client Address:**  
**Client City:**  
**Client Postal Code:**  
**Project Description:**  
**Contaminants:**  
**Emission Control:**

---

**Site:** CONRI LIMITED  
PT LOT 6 CONC. 1 BRAMPTON CITY ON

**Database:**  
CA

**Certificate #:** 3-0226-96-  
**Application Year:** 96  
**Issue Date:** 4/1/1996  
**Approval Type:** Municipal sewage  
**Status:** Approved  
**Application Type:**  
**Client Name:**  
**Client Address:**  
**Client City:**  
**Client Postal Code:**  
**Project Description:**  
**Contaminants:**  
**Emission Control:**

---

**Site:** CONRI LIMITED  
PT.LOT 6, CONC.1 BRAMPTON CITY ON

**Database:**  
CA

**Certificate #:** 7-0220-96-  
**Application Year:** 96  
**Issue Date:** 4/1/1996  
**Approval Type:** Municipal water  
**Status:** Approved  
**Application Type:**  
**Client Name:**  
**Client Address:**  
**Client City:**  
**Client Postal Code:**  
**Project Description:**  
**Contaminants:**  
**Emission Control:**

---

**Site:** ZAROUKIAN HOLDINGS LTD.  
QUEEN ST. W. BRAMPTON CITY ON

**Database:**  
CA

**Certificate #:** 7-1095-86-  
**Application Year:** 86

**Issue Date:** 9/26/1986  
**Approval Type:** Municipal water  
**Status:** Approved  
**Application Type:**  
**Client Name:**  
**Client Address:**  
**Client City:**  
**Client Postal Code:**  
**Project Description:**  
**Contaminants:**  
**Emission Control:**

---

**Site:** **R.M. OF PEEL**  
**JOHN ST./MAIN ST./JAMES ST. BRAMPTON CITY ON**

**Database:**  
**CA**

**Certificate #:** 7-0215-94-  
**Application Year:** 94  
**Issue Date:** 4/15/1994  
**Approval Type:** Municipal water  
**Status:** Approved  
**Application Type:**  
**Client Name:**  
**Client Address:**  
**Client City:**  
**Client Postal Code:**  
**Project Description:**  
**Contaminants:**  
**Emission Control:**

---

**Site:** **NORTONVILLE ESTATES LTD.**  
**VODDEN STREET BRAMPTON CITY ON**

**Database:**  
**CA**

**Certificate #:** 7-0517-87-  
**Application Year:** 87  
**Issue Date:** 4/30/1987  
**Approval Type:** Municipal water  
**Status:** Approved  
**Application Type:**  
**Client Name:**  
**Client Address:**  
**Client City:**  
**Client Postal Code:**  
**Project Description:**  
**Contaminants:**  
**Emission Control:**

---

**Site:** **KINGSPPOINT PLAZA LIMITED**  
**MAIN STREET NORTH BRAMPTON CITY ON**

**Database:**  
**CA**

**Certificate #:** 7-0134-88-  
**Application Year:** 88  
**Issue Date:** 3/4/1988  
**Approval Type:** Municipal water  
**Status:** Approved  
**Application Type:**  
**Client Name:**  
**Client Address:**  
**Client City:**  
**Client Postal Code:**  
**Project Description:**  
**Contaminants:**  
**Emission Control:**

---

**Site:** 717495 ONTARIO LTD. GLENROSE PARK SUBD.  
WILLIAMS PARKWAY BRAMPTON CITY ON

**Database:**  
CA

**Certificate #:** 7-0934-89-  
**Application Year:** 89  
**Issue Date:** 6/20/1989  
**Approval Type:** Municipal water  
**Status:** Approved  
**Application Type:**  
**Client Name:**  
**Client Address:**  
**Client City:**  
**Client Postal Code:**  
**Project Description:**  
**Contaminants:**  
**Emission Control:**

---

**Site:** BRAMPTON CITY  
JOHN ST./MAIN ST./JAMES ST. BRAMPTON CITY ON

**Database:**  
CA

**Certificate #:** 3-0596-94-  
**Application Year:** 94  
**Issue Date:** 6/16/1994  
**Approval Type:** Municipal sewage  
**Status:** Approved  
**Application Type:**  
**Client Name:**  
**Client Address:**  
**Client City:**  
**Client Postal Code:**  
**Project Description:**  
**Contaminants:**  
**Emission Control:**

---

**Site:** R.M. OF PEEL  
JOHN ST./MAIN ST./JAMES ST. BRAMPTON CITY ON

**Database:**  
CA

**Certificate #:** 3-0299-94-  
**Application Year:** 94  
**Issue Date:** 4/15/1994  
**Approval Type:** Municipal sewage  
**Status:** Approved  
**Application Type:**  
**Client Name:**  
**Client Address:**  
**Client City:**  
**Client Postal Code:**  
**Project Description:**  
**Contaminants:**  
**Emission Control:**

---

**Site:** ROSEDALE INDUSTRIAL PLAZA INC.  
ROSEDALE AVE. BRAMPTON CITY ON

**Database:**  
CA

**Certificate #:** 7-1687-87-  
**Application Year:** 87  
**Issue Date:** 11/13/1987  
**Approval Type:** Municipal water  
**Status:** Approved  
**Application Type:**  
**Client Name:**  
**Client Address:**  
**Client City:**

**Client Postal Code:**  
**Project Description:**  
**Contaminants:**  
**Emission Control:**

---

**Site:** L.D.C.M. INVESTMENTS BRAMPTON CITY  
KEN WHILLANS DR. BRAMPTON CITY ON

**Database:**  
CA

**Certificate #:** 7-1495-89-  
**Application Year:** 89  
**Issue Date:** 9/15/1989  
**Approval Type:** Municipal water  
**Status:** Approved  
**Application Type:**  
**Client Name:**  
**Client Address:**  
**Client City:**  
**Client Postal Code:**  
**Project Description:**  
**Contaminants:**  
**Emission Control:**

---

**Site:** BRAMPTON CITY  
CENTRE STREET BRAMPTON CITY ON

**Database:**  
CA

**Certificate #:** 7-1120-86-  
**Application Year:** 86  
**Issue Date:** 9/26/1986  
**Approval Type:** Municipal water  
**Status:** Approved  
**Application Type:**  
**Client Name:**  
**Client Address:**  
**Client City:**  
**Client Postal Code:**  
**Project Description:**  
**Contaminants:**  
**Emission Control:**

---

**Site:** ODG DEVELOPMENT LIMITED - PRIVATE  
EASEMENT/QUEEN STREET E. BRAMPTON CITY ON

**Database:**  
CA

**Certificate #:** 7-1080-86-  
**Application Year:** 86  
**Issue Date:** 9/19/1986  
**Approval Type:** Municipal water  
**Status:** Approved  
**Application Type:**  
**Client Name:**  
**Client Address:**  
**Client City:**  
**Client Postal Code:**  
**Project Description:**  
**Contaminants:**  
**Emission Control:**

---

**Site:** PILLER INVESTMENTS LTD.-PT. BLOCK K  
QUEEN ST. E/RP# 518 BRAMPTON CITY ON

**Database:**  
CA

**Certificate #:** 3-0616-92-  
**Application Year:** 92  
**Issue Date:** 6/5/1992

**Approval Type:** Municipal sewage  
**Status:** Approved  
**Application Type:**  
**Client Name:**  
**Client Address:**  
**Client City:**  
**Client Postal Code:**  
**Project Description:**  
**Contaminants:**  
**Emission Control:**

---

**Site:** L.D.C.M. INVESTMENTS  
KEN WHILLANS DR. BRAMPTON CITY ON

**Database:**  
CA

**Certificate #:** 3-1796-89-  
**Application Year:** 89  
**Issue Date:** 9/15/1989  
**Approval Type:** Municipal sewage  
**Status:** Approved  
**Application Type:**  
**Client Name:**  
**Client Address:**  
**Client City:**  
**Client Postal Code:**  
**Project Description:**  
**Contaminants:**  
**Emission Control:**

---

**Site:** 717495 ONTARIO LTD. GLENROSE PARK SUBD.  
WILLIAMS PARKWAY BRAMPTON CITY ON

**Database:**  
CA

**Certificate #:** 3-1107-89-  
**Application Year:** 89  
**Issue Date:** 6/20/1989  
**Approval Type:** Municipal sewage  
**Status:** Approved  
**Application Type:**  
**Client Name:**  
**Client Address:**  
**Client City:**  
**Client Postal Code:**  
**Project Description:**  
**Contaminants:**  
**Emission Control:**

---

**Site:** BRAMPTON CITY  
NELSON STREET EAST BRAMPTON CITY ON

**Database:**  
CA

**Certificate #:** 3-0307-88-  
**Application Year:** 88  
**Issue Date:** 3/25/1988  
**Approval Type:** Municipal sewage  
**Status:** Approved  
**Application Type:**  
**Client Name:**  
**Client Address:**  
**Client City:**  
**Client Postal Code:**  
**Project Description:**  
**Contaminants:**  
**Emission Control:**

---



**Site:** BRAMPTON CITY  
NELSON STREET WEST BRAMPTON CITY ON

**Database:**  
CA

**Certificate #:** 3-0306-88-  
**Application Year:** 88  
**Issue Date:** 3/23/1988  
**Approval Type:** Municipal sewage  
**Status:** Approved  
**Application Type:**  
**Client Name:**  
**Client Address:**  
**Client City:**  
**Client Postal Code:**  
**Project Description:**  
**Contaminants:**  
**Emission Control:**

---

**Site:** KINGSPPOINT PLAZA LIMITED  
MAIN STREET NORTH BRAMPTON CITY ON

**Database:**  
CA

**Certificate #:** 3-0151-88-  
**Application Year:** 88  
**Issue Date:** 3/4/1988  
**Approval Type:** Municipal sewage  
**Status:** Approved  
**Application Type:**  
**Client Name:**  
**Client Address:**  
**Client City:**  
**Client Postal Code:**  
**Project Description:**  
**Contaminants:**  
**Emission Control:**

---

**Site:** BRAMPTON CITY  
CENTRE ST. WEST SIDE BRAMPTON CITY ON

**Database:**  
CA

**Certificate #:** 3-1412-86-  
**Application Year:** 86  
**Issue Date:** 9/26/1986  
**Approval Type:** Municipal sewage  
**Status:** Approved  
**Application Type:**  
**Client Name:**  
**Client Address:**  
**Client City:**  
**Client Postal Code:**  
**Project Description:**  
**Contaminants:**  
**Emission Control:**

---

**Site:** ZAROUKIAN HOLDINGS LTD.  
QUEEN ST. W. BRAMPTON CITY ON

**Database:**  
CA

**Certificate #:** 3-1382-86-  
**Application Year:** 86  
**Issue Date:** 9/26/1986  
**Approval Type:** Municipal sewage  
**Status:** Approved  
**Application Type:**  
**Client Name:**  
**Client Address:**  
**Client City:**  
**Client Postal Code:**

**Project Description:**  
**Contaminants:**  
**Emission Control:**

---

**Site:** R.M. OF PEEL  
MAPLE AVE./QUEEN ST. BRAMPTON CITY ON

**Database:**  
CA

**Certificate #:** 7-0023-96-  
**Application Year:** 96  
**Issue Date:** 1/24/1996  
**Approval Type:** Municipal water  
**Status:** Approved  
**Application Type:**  
**Client Name:**  
**Client Address:**  
**Client City:**  
**Client Postal Code:**  
**Project Description:**  
**Contaminants:**  
**Emission Control:**

---

**Site:** PEEL NON-PROFIT HOUSING  
MURRAY ST. PRIVATE DRIVEWAY BRAMPTON CITY ON

**Database:**  
CA

**Certificate #:** 7-0083-86-  
**Application Year:** 86  
**Issue Date:** 2/21/1986  
**Approval Type:** Municipal water  
**Status:** Approved  
**Application Type:**  
**Client Name:**  
**Client Address:**  
**Client City:**  
**Client Postal Code:**  
**Project Description:**  
**Contaminants:**  
**Emission Control:**

---

**Site:** R.M. OF PEEL  
NELSON ST.W./WEST ST/GEORGE ST BRAMPTON CITY ON

**Database:**  
CA

**Certificate #:** 3-0411-93-  
**Application Year:** 93  
**Issue Date:** 5/3/1993  
**Approval Type:** Municipal sewage  
**Status:** Approved  
**Application Type:**  
**Client Name:**  
**Client Address:**  
**Client City:**  
**Client Postal Code:**  
**Project Description:**  
**Contaminants:**  
**Emission Control:**

---

**Site:** BRAMPTON CITY MARKET ST.  
MARKET ST. BRAMPTON CITY ON

**Database:**  
CA

**Certificate #:** 3-0295-86-  
**Application Year:** 86  
**Issue Date:** 4/2/1986  
**Approval Type:** Municipal sewage

Status: Approved  
Application Type:  
Client Name:  
Client Address:  
Client City:  
Client Postal Code:  
Project Description:  
Contaminants:  
Emission Control:

---

**Site:** BRAMPTON CITY  
ALEXANDER STREET BRAMPTON CITY ON

**Database:**  
CA

Certificate #: 3-0285-86-  
Application Year: 86  
Issue Date: 4/2/1986  
Approval Type: Municipal sewage  
Status: Approved  
Application Type:  
Client Name:  
Client Address:  
Client City:  
Client Postal Code:  
Project Description:  
Contaminants:  
Emission Control:

---

**Site:** S.E.J.-S.H.L. HOLDINGS  
WILLIAMS PKWY EAST BRAMPTON CITY ON

**Database:**  
CA

Certificate #: 3-2218-87-  
Application Year: 87  
Issue Date: 12/23/1987  
Approval Type: Municipal sewage  
Status: Approved  
Application Type:  
Client Name:  
Client Address:  
Client City:  
Client Postal Code:  
Project Description:  
Contaminants:  
Emission Control:

---

**Site:** NORTONVILLE ESTATES LTD.  
VODDEN STREET BRAMPTON CITY ON

**Database:**  
CA

Certificate #: 3-0610-87-  
Application Year: 87  
Issue Date: 4/30/1987  
Approval Type: Municipal sewage  
Status: Approved  
Application Type:  
Client Name:  
Client Address:  
Client City:  
Client Postal Code:  
Project Description:  
Contaminants:  
Emission Control:

---

**Site:** Canadian Tire Corporation, Limited

**Database:**  
CA

**Brampton ON**

**Certificate #:** 7232-7KUP5J  
**Application Year:** 2009  
**Issue Date:** 1/30/2009  
**Approval Type:** Industrial Sewage Works  
**Status:** Approved  
**Application Type:**  
**Client Name:**  
**Client Address:**  
**Client City:**  
**Client Postal Code:**  
**Project Description:**  
**Contaminants:**  
**Emission Control:**

---

**Site:** **Petro Canada**  
**Brampton ON**

**Database:**  
**CA**

**Certificate #:** 7463-66CLP2  
**Application Year:** 2004  
**Issue Date:** 11/5/2004  
**Approval Type:** Industrial Sewage Works  
**Status:** Approved  
**Application Type:**  
**Client Name:**  
**Client Address:**  
**Client City:**  
**Client Postal Code:**  
**Project Description:**  
**Contaminants:**  
**Emission Control:**

---

**Site:** **BRAMPTON CITY**  
**JOSEPH ST. 87-100 BRAMPTON CITY ON**

**Database:**  
**CA**

**Certificate #:** 3-0216-87-  
**Application Year:** 87  
**Issue Date:** 3/10/1987  
**Approval Type:** Municipal sewage  
**Status:** Approved  
**Application Type:**  
**Client Name:**  
**Client Address:**  
**Client City:**  
**Client Postal Code:**  
**Project Description:**  
**Contaminants:**  
**Emission Control:**

---

**Site:** **PEEL NON-PROFIT HOUSING**  
**MURRAY ST.PRIVATE DRIVEWAY BRAMPTON CITY ON**

**Database:**  
**CA**

**Certificate #:** 3-0124-86-  
**Application Year:** 86  
**Issue Date:** 2/21/1986  
**Approval Type:** Municipal sewage  
**Status:** Approved  
**Application Type:**  
**Client Name:**  
**Client Address:**  
**Client City:**  
**Client Postal Code:**  
**Project Description:**

**Contaminants:**  
**Emission Control:**

---

**Site:** **Accuworx Inc.**  
**Mobile Facility Brampton, Regional Municipality of Peel CITY OF BRAMPTON ON**

**Database:**  
**EBR**

**EBR Registry No:** 012-0850  
**Ministry Ref No:** 7459-9E3JGP  
**Notice Type:** Instrument Decision  
**Notice Stage:** 818658949  
**Notice Date:** January 13, 2017  
**Proposal Date:** January 17, 2014  
**Year:** 2014  
**Instrument Type:** (EPA Part II.1-air) - Environmental Compliance Approval (project type: air)  
**Off Instrument Name:**  
**Posted By:**  
**Company Name:** Accuworx Inc.  
**Site Address:**  
**Location Other:**  
**Proponent Name:**  
**Proponent Address:** 36 Advance boulevard, Brampton Ontario, Canada L6T 4J4  
**Comment Period:**  
**URL:**

**Decision Posted:**  
**Exception Posted:**  
**Section:**  
**Act 1:**  
**Act 2:**  
**Site Location Map:**

**Site Location Details:**

Mobile Facility Brampton, Regional Municipality of Peel CITY OF BRAMPTON

---

**Site:** **Regional Municipality of Peel**  
**Entire Region of Peel REGIONAL MUNICIPALITY OF PEEL ON**

**Database:**  
**EBR**

**EBR Registry No:** 010-8869  
**Ministry Ref No:** 21-OP-9601-023  
**Notice Type:** Instrument Final Decision  
**Notice Stage:** 803509450  
**Notice Date:** April 27, 2011  
**Proposal Date:** January 18, 2010  
**Year:** 2010  
**Instrument Type:** (Planning Act s17(34)&s21) - Approval of an Official Plan Amendment  
**Off Instrument Name:**  
**Posted By:**  
**Company Name:** Regional Municipality of Peel  
**Site Address:**  
**Location Other:**  
**Proponent Name:**  
**Proponent Address:**  
**Comment Period:**  
**URL:**

**Decision Posted:**  
**Exception Posted:**  
**Section:**  
**Act 1:**  
**Act 2:**  
**Site Location Map:**

**Site Location Details:**

Entire Region of Peel REGIONAL MUNICIPALITY OF PEEL

---

**Site:** **Regional Municipality of Peel**  
**Entire Region of Peel REGIONAL MUNICIPALITY OF PEEL ON**

**Database:**  
**EBR**

**EBR Registry No:** 010-8910  
**Ministry Ref No:** 21-OP-9601-022  
**Notice Type:** Instrument Appeal  
**Notice Stage:** 803509557  
**Notice Date:** April 19, 2011  
**Proposal Date:** January 19, 2010  
**Decision Posted:**  
**Exception Posted:**  
**Section:**  
**Act 1:**  
**Act 2:**  
**Site Location Map:**

**Year:** 2010  
**Instrument Type:** (Planning Act s17(34)&s21) - Approval of an Official Plan Amendment  
**Off Instrument Name:**  
**Posted By:**  
**Company Name:** Regional Municipality of Peel  
**Site Address:**  
**Location Other:**  
**Proponent Name:**  
**Proponent Address:**  
**Comment Period:**  
**URL:**

**Site Location Details:**

Entire Region of Peel REGIONAL MUNICIPALITY OF PEEL

---

**Site:** **Accuworx Inc.** **Mobile Facility Brampton ON L6T 4J4** **Database:**  
**ECA**

**Approval No:** 8475-9FLM5G **MOE District:**  
**Approval Date:** 2017-01-06 **City:**  
**Status:** Approved **Longitude:**  
**Record Type:** ECA **Latitude:**  
**Link Source:** IDS **Geometry X:**  
**SWP Area Name:** **Geometry Y:**  
**Approval Type:** ECA-WASTE MANAGEMENT SYSTEMS  
**Project Type:** WASTE MANAGEMENT SYSTEMS  
**Address:** Mobile Facility  
**Full Address:**  
**Full PDF Link:** <https://www.accessenvironment.ene.gov.on.ca/instruments/0508-9FDKT5-14.pdf>

---

**Site:** **The Regional Municipality of Peel** **James St Brampton ON L6T 4B9** **Database:**  
**ECA**

**Approval No:** 1935-A67RK7 **MOE District:**  
**Approval Date:** 2016-02-01 **City:**  
**Status:** Approved **Longitude:**  
**Record Type:** ECA **Latitude:**  
**Link Source:** IDS **Geometry X:**  
**SWP Area Name:** **Geometry Y:**  
**Approval Type:** ECA-MUNICIPAL AND PRIVATE SEWAGE WORKS  
**Project Type:** MUNICIPAL AND PRIVATE SEWAGE WORKS  
**Address:** James St  
**Full Address:**  
**Full PDF Link:** <https://www.accessenvironment.ene.gov.on.ca/instruments/2249-A5NNM5-14.pdf>

---

**Site:** **The Corporation of the City of Brampton** **Main St and Queen Street Brampton ON L6S 6E5** **Database:**  
**ECA**

**Approval No:** 9738-BC5TSF **MOE District:**  
**Approval Date:** 2019-09-12 **City:**  
**Status:** Approved **Longitude:**  
**Record Type:** ECA **Latitude:**  
**Link Source:** IDS **Geometry X:**  
**SWP Area Name:** **Geometry Y:**  
**Approval Type:** ECA-MUNICIPAL AND PRIVATE SEWAGE WORKS  
**Project Type:** MUNICIPAL AND PRIVATE SEWAGE WORKS  
**Address:** Main St and Queen Street  
**Full Address:**  
**Full PDF Link:** <https://www.accessenvironment.ene.gov.on.ca/instruments/7967-B44QJH-14.pdf>

**Site:** *The Regional Municipality of Peel*  
*Queen St W Brampton ON L6T 3Y3*

**Database:**  
[ECA](#)

**Approval No:** 6600-72CJ5Z  
**Approval Date:** 2007-04-23  
**Status:** Approved  
**Record Type:** ECA  
**Link Source:** IDS  
**SWP Area Name:**  
**Approval Type:** ECA-MUNICIPAL AND PRIVATE SEWAGE WORKS  
**Project Type:** MUNICIPAL AND PRIVATE SEWAGE WORKS  
**Address:** Queen St W  
**Full Address:**  
**Full PDF Link:** <https://www.accessenvironment.ene.gov.on.ca/instruments/6580-6ZYRFY-14.pdf>

**MOE District:**  
**City:**  
**Longitude:**  
**Latitude:**  
**Geometry X:**  
**Geometry Y:**

**Site:** *The Regional Municipality of Peel*  
*From Elizabeth Street South to Ambleside Dr Brampton ON L6S 4J3*

**Database:**  
[ECA](#)

**Approval No:** 3593-7TQHSM  
**Approval Date:** 2009-07-07  
**Status:** Approved  
**Record Type:** ECA  
**Link Source:** IDS  
**SWP Area Name:**  
**Approval Type:** ECA-Municipal Drinking Water Systems  
**Project Type:** Municipal Drinking Water Systems  
**Address:** From Elizabeth Street South to Ambleside Dr  
**Full Address:**  
**Full PDF Link:**

**MOE District:**  
**City:**  
**Longitude:**  
**Latitude:**  
**Geometry X:**  
**Geometry Y:**

**Site:** *Accuworx Inc.*  
*Mobile Facility Brampton ON L6T 4J4*

**Database:**  
[ECA](#)

**Approval No:** 8703-9WUSE3  
**Approval Date:** 2015-05-28  
**Status:** Revoked and/or Replaced  
**Record Type:** ECA  
**Link Source:** IDS  
**SWP Area Name:**  
**Approval Type:** ECA-INDUSTRIAL SEWAGE WORKS  
**Project Type:** INDUSTRIAL SEWAGE WORKS  
**Address:** Mobile Facility  
**Full Address:**  
**Full PDF Link:** <https://www.accessenvironment.ene.gov.on.ca/instruments/3654-9WBN7B-14.pdf>

**MOE District:**  
**City:**  
**Longitude:**  
**Latitude:**  
**Geometry X:**  
**Geometry Y:**

**Site:** *The Corporation of the City of Brampton*  
*Between Queen Street & S. of CN Halton Subd. Brampton ON L6Y 4R2*

**Database:**  
[ECA](#)

**Approval No:** 9940-5AESAZ  
**Approval Date:** 2002-05-24  
**Status:** Approved  
**Record Type:** ECA  
**Link Source:** IDS  
**SWP Area Name:**  
**Approval Type:** ECA-MUNICIPAL AND PRIVATE SEWAGE WORKS  
**Project Type:** MUNICIPAL AND PRIVATE SEWAGE WORKS  
**Address:** Between Queen Street & S. of CN Halton Subd.  
**Full Address:**  
**Full PDF Link:** <https://www.accessenvironment.ene.gov.on.ca/instruments/3849-59WJJ3-14.pdf>

**MOE District:**  
**City:**  
**Longitude:**  
**Latitude:**  
**Geometry X:**  
**Geometry Y:**

**Site:** *Manorbay Estates Inc.*  
*Queen St E Brampton ON L4K 5P5*

**Database:**  
[ECA](#)

**Approval No:** 5928-72BJJ8  
**Approval Date:** 2007-04-24  
**Status:** Approved  
**Record Type:** ECA  
**Link Source:** IDS  
**SWP Area Name:**  
**Approval Type:** ECA-MUNICIPAL AND PRIVATE SEWAGE WORKS  
**Project Type:** MUNICIPAL AND PRIVATE SEWAGE WORKS  
**Address:** Queen St E  
**Full Address:**  
**Full PDF Link:** <https://www.accessenvironment.ene.gov.on.ca/instruments/7279-726T4L-14.pdf>

**MOE District:**  
**City:**  
**Longitude:**  
**Latitude:**  
**Geometry X:**  
**Geometry Y:**

---

**Site:** **Williams Parkway Brampton ON**

**Database:**  
**EHS**

**Order No:** 20120131012  
**Status:** C  
**Report Type:** Custom Report  
**Report Date:** 06-JUL-12  
**Date Received:** 31-JAN-12  
**Previous Site Name:**  
**Lot/Building Size:**  
**Additional Info Ordered:**

**Nearest Intersection:**  
**Municipality:**  
**Client Prov/State:** ON  
**Search Radius (km):** .25  
**X:** -694444.444444  
**Y:** 43.669481

---

**Site:** **Queen St E From Centre St N to Hwy 410 Brampton ON**

**Database:**  
**EHS**

**Order No:** 20071121025  
**Status:** C  
**Report Type:** CAN - Custom Report  
**Report Date:** 11/30/2007  
**Date Received:** 11/21/2007  
**Previous Site Name:**  
**Lot/Building Size:**  
**Additional Info Ordered:**

**Nearest Intersection:**  
**Municipality:**  
**Client Prov/State:**  
**Search Radius (km):** 0.25  
**X:** -79.746603  
**Y:** 43.690776

---

**Site:** **South of Queen St Brampton ON**

**Database:**  
**EHS**

**Order No:** 20020201006  
**Status:** C  
**Report Type:** Complete Report  
**Report Date:** 2/5/02  
**Date Received:** 2/1/02  
**Previous Site Name:**  
**Lot/Building Size:**  
**Additional Info Ordered:**

**Nearest Intersection:**  
**Municipality:**  
**Client Prov/State:** ON  
**Search Radius (km):** 0.50  
**X:** -79.670247  
**Y:** 43.733548

---

**Site:** **South of Queen St. Brampton ON**

**Database:**  
**EHS**

**Order No:** 20010509011  
**Status:** C  
**Report Type:** Complete Report  
**Report Date:** 5/11/01  
**Date Received:** 5/8/01  
**Previous Site Name:**  
**Lot/Building Size:** see attached for legal description  
**Additional Info Ordered:**

**Nearest Intersection:** see maps  
**Municipality:** Peel  
**Client Prov/State:** ON  
**Search Radius (km):** 0.50  
**X:** -79.670009  
**Y:** 43.733416

---

**Site:** **CANADIAN NATIONAL RAILWAY BRAMPTON AUTOMOTIVE**

**Database:**



License Issue Date: 12/19/1990  
 Tank Status: Licensed  
 Tank Status As Of: August 2007  
 Operation Type: Private Fuel Outlet  
 Facility Type: Gasoline Station - Self Serve

--Details--

Status: Active  
 Year of Installation: 1978  
 Corrosion Protection:  
 Capacity: 9092  
 Tank Fuel Type: Liquid Fuel Single Wall UST - Gasoline

Status: Active  
 Year of Installation: 1978  
 Corrosion Protection:  
 Capacity: 27276  
 Tank Fuel Type: Liquid Fuel Single Wall UST - Diesel

Site: **PETRO-CANADA PRODUCTS**  
**HURONTARIO E/S CON. 1, EHS, PT. LOT 9 C/O 477 MT. PLEASANT RD. TOR M4S 2M1 BRAMPTON ON**

**Database:**  
**GEN**

<b>Generator No:</b>	ON0031053	<b>PO Box No:</b>	
<b>Status:</b>		<b>Country:</b>	
<b>Approval Years:</b>	86,87,88,89,90	<b>Choice of Contact:</b>	
<b>Contam. Facility:</b>		<b>Co Admin:</b>	
<b>MHSW Facility:</b>		<b>Phone No Admin:</b>	
<b>SIC Code:</b>	0000		
<b>SIC Description:</b>	*** NOT DEFINED ***		

Site: **Queen Lynch Co-Tenancy**  
**Queen Street Brampton ON L6W 3X4**

**Database:**  
**GEN**

<b>Generator No:</b>	ON2854318	<b>PO Box No:</b>	
<b>Status:</b>		<b>Country:</b>	
<b>Approval Years:</b>	2012	<b>Choice of Contact:</b>	
<b>Contam. Facility:</b>		<b>Co Admin:</b>	
<b>MHSW Facility:</b>		<b>Phone No Admin:</b>	
<b>SIC Code:</b>	531120		
<b>SIC Description:</b>	Lessors of Non-Residential Buildings (except Mini-Warehouses)		

Detail(s)

**Waste Class:** 312  
**Waste Class Desc:** PATHOLOGICAL WASTES

Site: **PETRO-CANADA PRODUCTS 30-265**  
**HURONTARIO E/S CON. 1, EHS, PT. LOT 9 C/O 477 MT. PLEASANT RD. TOR M4S 2M1 BRAMPTON ON**

**Database:**  
**GEN**

<b>Generator No:</b>	ON0031053	<b>PO Box No:</b>	
<b>Status:</b>		<b>Country:</b>	
<b>Approval Years:</b>	92,93,94,95,96,97	<b>Choice of Contact:</b>	
<b>Contam. Facility:</b>		<b>Co Admin:</b>	
<b>MHSW Facility:</b>		<b>Phone No Admin:</b>	
<b>SIC Code:</b>	5111		
<b>SIC Description:</b>	PETROLEUM PROD., WH.		

Detail(s)

**Waste Class:** 221  
**Waste Class Desc:** LIGHT FUELS

---

**Site:** **PETRO-CANADA PRODUCTS**  
**HURONTARIO E/S CON. 1, EHS, PT. LOT 9 BRAMPTON ON**

**Database:**  
**GEN**

**Generator No:** ON0031053  
**Status:**  
**Approval Years:** 98  
**Contam. Facility:**  
**MHSW Facility:**  
**SIC Code:** 5111  
**SIC Description:** PETROLEUM PROD., WH.

**PO Box No:**  
**Country:**  
**Choice of Contact:**  
**Co Admin:**  
**Phone No Admin:**

**Detail(s)**

**Waste Class:** 221  
**Waste Class Desc:** LIGHT FUELS

---

**Site:** **Queen Lynch Co-Tenancy**  
**Queen Street Brampton ON**

**Database:**  
**GEN**

**Generator No:** ON2854318  
**Status:**  
**Approval Years:** 2013  
**Contam. Facility:**  
**MHSW Facility:**  
**SIC Code:** 531120  
**SIC Description:** LESSORS OF NON-RESIDENTIAL BUILDINGS (EXCEPT MINI-WAREHOUSES)

**PO Box No:**  
**Country:**  
**Choice of Contact:**  
**Co Admin:**  
**Phone No Admin:**

**Detail(s)**

**Waste Class:** 312  
**Waste Class Desc:** PATHOLOGICAL WASTES

---

**Site:** **Queen Lynch Co-Tenancy**  
**Queen Street Brampton ON L6W 3X4**

**Database:**  
**GEN**

**Generator No:** ON2854318  
**Status:**  
**Approval Years:** 2010  
**Contam. Facility:**  
**MHSW Facility:**  
**SIC Code:** 531120  
**SIC Description:** Lessors of Non-Residential Buildings (except Mini-Warehouses)

**PO Box No:**  
**Country:**  
**Choice of Contact:**  
**Co Admin:**  
**Phone No Admin:**

**Detail(s)**

**Waste Class:** 312  
**Waste Class Desc:** PATHOLOGICAL WASTES

---

**Site:** **Region of Peel**  
**Williams Parkway (Centre St to Kennedy Rd) Brampton ON L6V 3L9**

**Database:**  
**GEN**

**Generator No:** ON8729353  
**Status:** Registered  
**Approval Years:** As of Jun 2018  
**Contam. Facility:**  
**MHSW Facility:**  
**SIC Code:**  
**SIC Description:**

**PO Box No:**  
**Country:** Canada  
**Choice of Contact:**  
**Co Admin:**  
**Phone No Admin:**

**Detail(s)**

**Waste Class:** 146 L  
**Waste Class Desc:** Other specified inorganic sludges, slurries or solids

---

**Site:** Queen Lynch Co-Tenancy  
Queen Street Brampton ON L6W 3X4

**Database:**  
GEN

**Generator No:** ON2854318  
**Status:**  
**Approval Years:** 2011  
**Contam. Facility:**  
**MHSW Facility:**  
**SIC Code:** 531120  
**SIC Description:** Lessors of Non-Residential Buildings (except Mini-Warehouses)

**PO Box No:**  
**Country:**  
**Choice of Contact:**  
**Co Admin:**  
**Phone No Admin:**

**Detail(s)**

**Waste Class:** 312  
**Waste Class Desc:** PATHOLOGICAL WASTES

---

**Site:** CANADIAN NATIONAL RAILWAY  
P.O.BOX 2039 BRAMALEA ON L6T 3S3

**Database:**  
GEN

**Generator No:** ON0013125  
**Status:**  
**Approval Years:** 86,87  
**Contam. Facility:**  
**MHSW Facility:**  
**SIC Code:** 0007  
**SIC Description:** LETTER ACKNOWLEDG.

**PO Box No:**  
**Country:**  
**Choice of Contact:**  
**Co Admin:**  
**Phone No Admin:**

---

**Site:** CANADIAN NATIONAL RAILWAY 08-177  
MALPORT TRACKS C335-C336, M9.7 HALTON SUB. BRAMPTON ON L4T 3L8

**Database:**  
GEN

**Generator No:** ON0013120  
**Status:**  
**Approval Years:** 94  
**Contam. Facility:**  
**MHSW Facility:**  
**SIC Code:** 4531  
**SIC Description:** RAILWAY TRANS. IND.

**PO Box No:**  
**Country:**  
**Choice of Contact:**  
**Co Admin:**  
**Phone No Admin:**

**Detail(s)**

**Waste Class:** 221  
**Waste Class Desc:** LIGHT FUELS

---

**Site:** CANADIAN NATIONAL RAILWAY  
MALPORT TRACKS C335-C336, M9.7 HALTON SUB. BRAMPTON ON L4T 3L8

**Database:**  
GEN

**Generator No:** ON0013120  
**Status:**  
**Approval Years:** 86,87,88,89,90  
**Contam. Facility:**  
**MHSW Facility:**  
**SIC Code:** 0007  
**SIC Description:** LETTER ACKNOWLEDG.

**PO Box No:**  
**Country:**  
**Choice of Contact:**  
**Co Admin:**  
**Phone No Admin:**

**Detail(s)**

**Waste Class:** 221  
**Waste Class Desc:** LIGHT FUELS

---

**Site:** Regional Municipality of Peel Centre Street Landfill (S of Queen St.)  
Lot 5 Concession 1 EAST OF CENTRE ROAD CHINGUACOUSY Brampton ON

**Database:**  
LIMO

**ECA/Instrument No:** X7028  
**Oper Status 2016:** Historic  
**C of A Issue Date:**  
**C of A Issued to:**  
**Lndfl Gas Mgmt (P):**  
**Lndfl Gas Mgmt (F):**  
**Lndfl Gas Mgmt (E):**  
**Lndfl Gas Mgmt Sys:**  
**Landfill Gas Mntr:**  
**Leachate Coll Sys:**  
**ERC Est Vol (m3):**  
**ERC Volume Unit:**  
**ERC Dt Last Det:**  
**Landfill Type:**  
**Source File Type:** Historic and Closed Landfills  
**Fill Rate:**  
**Fill Rate Unit:**  
**Tot Fill Area (ha):**  
**Tot Site Area (ha):**  
**Footprint:**  
**Tot Apprv Cap (m3):**  
**Contam Atten Zone:**  
**Grndwtr Mntr:**  
**Surf Wtr Mntr:**  
**Air Emis Monitor:**  
**Approved Waste Type:**  
**Client Site Name:** Regional Municipality of Peel  
 Centre Street Landfill (S of Queen St.)  
**ERC Methodology:**  
**Site Name:**  
**Site Location Details:** Lot 5 Concession 1 EAST OF CENTRE ROAD CHINGUACOUSY  
 Brampton  
**Service Area:**  
**Page URL:**

**Natural Attenuation:**  
**Liners:**  
**Cover Material:**  
**Leachate Off-Site:**  
**Leachate On Site:**  
**Req Coll Lndfl Gas:**  
**Lndfl Gas Coll:**  
**Total Waste Rec:**  
**TWR Methodology:**  
**TWR Unit:**  
**Tot Aprv Cap Unit:**  
**Financial Assurance:**  
**Last Report Year:**  
**MOE Region:**  
**MOE District:**  
**Site County:**  
**Lot:**  
**Concession:**  
**Latitude:**  
**Longitude:**  
**Easting:**  
**Northing:**  
**UTM Zone:**  
**Data Source:**

**Site:** **Regional Municipality of Peel McLaughlin Park**  
**Lot 6 Concession 1 West OF CENTRE ROAD CHINGUACOUSY Brampton ON**

**Database:**  
**LIMO**

**ECA/Instrument No:** X7075  
**Oper Status 2016:** Historic  
**C of A Issue Date:**  
**C of A Issued to:**  
**Lndfl Gas Mgmt (P):**  
**Lndfl Gas Mgmt (F):**  
**Lndfl Gas Mgmt (E):**  
**Lndfl Gas Mgmt Sys:**  
**Landfill Gas Mntr:**  
**Leachate Coll Sys:**  
**ERC Est Vol (m3):**  
**ERC Volume Unit:**  
**ERC Dt Last Det:**  
**Landfill Type:**  
**Source File Type:** Historic and Closed Landfills  
**Fill Rate:**  
**Fill Rate Unit:**  
**Tot Fill Area (ha):**  
**Tot Site Area (ha):**  
**Footprint:**  
**Tot Apprv Cap (m3):**  
**Contam Atten Zone:**  
**Grndwtr Mntr:**  
**Surf Wtr Mntr:**  
**Air Emis Monitor:**  
**Approved Waste Type:**  
**Client Site Name:** Regional Municipality of Peel  
 McLaughlin Park  
**Natural Attenuation:**  
**Liners:**  
**Cover Material:**  
**Leachate Off-Site:**  
**Leachate On Site:**  
**Req Coll Lndfl Gas:**  
**Lndfl Gas Coll:**  
**Total Waste Rec:**  
**TWR Methodology:**  
**TWR Unit:**  
**Tot Aprv Cap Unit:**  
**Financial Assurance:**  
**Last Report Year:**  
**MOE Region:**  
**MOE District:**  
**Site County:**  
**Lot:**  
**Concession:**  
**Latitude:**  
**Longitude:**  
**Easting:**  
**Northing:**  
**UTM Zone:**  
**Data Source:**

**ERC Methodology:**

**Site Name:**

**Site Location Details:** Lot 6 Concession 1 West OF CENTRE ROAD CHINGUACOUSY

Brampton

**Service Area:**

**Page URL:**

---

**Site:** WHITE'S GARAGE OF ALMA LTD  
MAIN ST ALMA ON

**Database:**  
[PRT](#)

**Location ID:** 838  
**Type:** retail  
**Expiry Date:** 1996-03-31  
**Capacity (L):** 54560  
**Licence #:** 0051634001

---

**Site:** PETRO-CANADA  
BRAMPTON ON

**Database:**  
[RST](#)

**Headcode:** 01186800  
**Headcode Desc:** SERVICE STATIONS GASOLINE OIL & NATURAL  
**Phone:** 9054532849  
**List Name:**  
**Description:**

---

**Site:** PETRO-CANADA  
QUEEN EAST KINGS CROSS BRAMPTON ON

**Database:**  
[RST](#)

**Headcode:** 1186800  
**Headcode Desc:** Service Stations-Gasoline, Oil & Natural Gas  
**Phone:** 9057922325  
**List Name:**  
**Description:**

---

**Site:** CANADIAN NATIONAL RAILWAY  
BRAMPTON CITY ON

**Database:**  
[SPL](#)

<b>Ref No:</b> 42950	<b>Discharger Report:</b>
<b>Site No:</b>	<b>Material Group:</b>
<b>Incident Dt:</b> 11/2/1990	<b>Health/Env Conseq:</b>
<b>Year:</b>	<b>Client Type:</b>
<b>Incident Cause:</b> ABOVE-GROUND TANK LEAK	<b>Sector Type:</b>
<b>Incident Event:</b>	<b>Agency Involved:</b>
<b>Contaminant Code:</b>	<b>Nearest Watercourse:</b>
<b>Contaminant Name:</b>	<b>Site Address:</b>
<b>Contaminant Limit 1:</b>	<b>Site District Office:</b>
<b>Contam Limit Freq 1:</b>	<b>Site Postal Code:</b>
<b>Contaminant UN No 1:</b>	<b>Site Region:</b>
<b>Environment Impact:</b> NOT ANTICIPATED	<b>Site Municipality:</b> 21101
<b>Nature of Impact:</b>	<b>Site Lot:</b>
<b>Receiving Medium:</b> LAND	<b>Site Conc:</b>
<b>Receiving Env:</b>	<b>Northing:</b>
<b>MOE Response:</b>	<b>Easting:</b>
<b>Dt MOE Arvl on Scn:</b>	<b>Site Geo Ref Accu:</b>
<b>MOE Reported Dt:</b> 11/2/1990	<b>Site Map Datum:</b>
<b>Dt Document Closed:</b>	<b>SAC Action Class:</b>
<b>Incident Reason:</b> OTHER	<b>Source Type:</b>
<b>Site Name:</b>	
<b>Site County/District:</b>	
<b>Site Geo Ref Meth:</b>	
<b>Incident Summary:</b> CNR-2L. KEROSENE TO LAND:	
<b>Contaminant Qty:</b>	

**Site:** CANADIAN NATIONAL RAILWAY  
TRAIN BRAMPTON CITY ON

**Database:**  
SPL

**Ref No:** 32106  
**Site No:**  
**Incident Dt:** 3/15/1990  
**Year:**  
**Incident Cause:** OTHER CONTAINER LEAK  
**Incident Event:**  
**Contaminant Code:**  
**Contaminant Name:**  
**Contaminant Limit 1:**  
**Contam Limit Freq 1:**  
**Contaminant UN No 1:**  
**Environment Impact:** POSSIBLE  
**Nature of Impact:** Water course or lake  
**Receiving Medium:** LAND  
**Receiving Env:**  
**MOE Response:**  
**Dt MOE Arvl on Scn:**  
**MOE Reported Dt:** 3/15/1990  
**Dt Document Closed:**  
**Incident Reason:** EQUIPMENT FAILURE  
**Site Name:**  
**Site County/District:**  
**Site Geo Ref Meth:**  
**Incident Summary:** CN RAIL - DIESEL FUEL TO GROUND  
**Contaminant Qty:**

**Discharger Report:**  
**Material Group:**  
**Health/Env Conseq:**  
**Client Type:**  
**Sector Type:**  
**Agency Involved:**  
**Nearest Watercourse:**  
**Site Address:**  
**Site District Office:**  
**Site Postal Code:**  
**Site Region:**  
**Site Municipality:** 21101  
**Site Lot:**  
**Site Conc:**  
**Northing:**  
**Easting:**  
**Site Geo Ref Accu:**  
**Site Map Datum:**  
**SAC Action Class:**  
**Source Type:**

**Site:** UNKNOWN  
MUNICIPAL PARK, KINGSWOOD DR (NEAR WILLIAMS PARKWAY) BRAMPTON CITY ON

**Database:**  
SPL

**Ref No:** 179428  
**Site No:**  
**Incident Dt:** 4/11/2000  
**Year:**  
**Incident Cause:** PIPE/HOSE LEAK  
**Incident Event:**  
**Contaminant Code:**  
**Contaminant Name:**  
**Contaminant Limit 1:**  
**Contam Limit Freq 1:**  
**Contaminant UN No 1:**  
**Environment Impact:** CONFIRMED  
**Nature of Impact:** Soil contamination  
**Receiving Medium:** LAND  
**Receiving Env:**  
**MOE Response:**  
**Dt MOE Arvl on Scn:**  
**MOE Reported Dt:** 4/11/2000  
**Dt Document Closed:**  
**Incident Reason:** OVERSTRESS/OVERPRESSURE  
**Site Name:**  
**Site County/District:**  
**Site Geo Ref Meth:**  
**Incident Summary:** UKN SRCE-UKN QTY HYDR OILSPRAYED,PUDDLED,TO PARK- LANDS. REGION. CONTAINED.  
**Contaminant Qty:**

**Discharger Report:**  
**Material Group:**  
**Health/Env Conseq:**  
**Client Type:**  
**Sector Type:**  
**Agency Involved:**  
**Nearest Watercourse:**  
**Site Address:**  
**Site District Office:**  
**Site Postal Code:**  
**Site Region:**  
**Site Municipality:** 21101  
**Site Lot:**  
**Site Conc:**  
**Northing:**  
**Easting:** REGION OF PEEL  
**Site Geo Ref Accu:**  
**Site Map Datum:**  
**SAC Action Class:**  
**Source Type:**

**Site:** Petro-Canada Gas Station<UNOFFICIAL>  
Brampton ON

**Database:**  
SPL

**Ref No:** 5567-AEHLSE  
**Site No:** NA

**Discharger Report:**  
**Material Group:**

**Incident Dt:** 10/7/2016  
**Year:**  
**Incident Cause:**  
**Incident Event:** Leak/Break  
**Contaminant Code:** 41  
**Contaminant Name:** WATER/SEDIMENT  
**Contaminant Limit 1:**  
**Contam Limit Freq 1:**  
**Contaminant UN No 1:**  
**Environment Impact:**  
**Nature of Impact:**  
**Receiving Medium:**  
**Receiving Env:** Land  
**MOE Response:**  
**Dt MOE Arvl on Scn:**  
**MOE Reported Dt:** 10/7/2016  
**Dt Document Closed:** 10/13/2016  
**Incident Reason:** Unknown / N/A  
**Site Name:** Private property - 354 Queen St. E. <UNOFFICIAL>  
**Site County/District:**  
**Site Geo Ref Meth:**  
**Incident Summary:** Region of Peel: watermain break; brown, murky water  
**Contaminant Qty:** 0 other - see incident description

**Health/Env Conseq:**  
**Client Type:**  
**Sector Type:** Municipal Sewage  
**Agency Involved:**  
**Nearest Watercourse:**  
**Site Address:**  
**Site District Office:**  
**Site Postal Code:**  
**Site Region:**  
**Site Municipality:** Brampton  
**Site Lot:**  
**Site Conc:**  
**Northing:**  
**Easting:**  
**Site Geo Ref Accu:**  
**Site Map Datum:**  
**SAC Action Class:** Watercourse Spills  
**Source Type:**

**Site:** **GO Transit**  
**Nelson & Queen Brampton ON**

**Database:**  
**SPL**

**Ref No:** 7504-653VYQ  
**Site No:**  
**Incident Dt:** 9/22/2004  
**Year:**  
**Incident Cause:** Container Leak (Fuel Tank Barrels)  
**Incident Event:**  
**Contaminant Code:** 13  
**Contaminant Name:** DIESEL FUEL  
**Contaminant Limit 1:**  
**Contam Limit Freq 1:**  
**Contaminant UN No 1:**  
**Environment Impact:** Possible  
**Nature of Impact:** Other Impact(s)  
**Receiving Medium:** Land  
**Receiving Env:**  
**MOE Response:**  
**Dt MOE Arvl on Scn:**  
**MOE Reported Dt:** 9/22/2004  
**Dt Document Closed:**  
**Incident Reason:** Equipment Failure  
**Site Name:** BRAMPTON BUS TERMINAL<UNOFFICIAL>  
**Site County/District:**  
**Site Geo Ref Meth:**  
**Incident Summary:** Go Transit: 500 L Dsl to Asphalt, Contained  
**Contaminant Qty:** 500 L

**Discharger Report:**  
**Material Group:** Oil  
**Health/Env Conseq:**  
**Client Type:**  
**Sector Type:** Other Motor Vehicle  
**Agency Involved:**  
**Nearest Watercourse:**  
**Site Address:**  
**Site District Office:** Halton-Peel  
**Site Postal Code:**  
**Site Region:** Central  
**Site Municipality:** Brampton  
**Site Lot:**  
**Site Conc:**  
**Northing:**  
**Easting:**  
**Site Geo Ref Accu:**  
**Site Map Datum:**  
**SAC Action Class:** Spill to Land  
**Source Type:**

**Site:** **Outfall at Nelson St West<UNOFFICIAL> Brampton ON**

**Database:**  
**SPL**

**Ref No:** 7685-79TUEF  
**Site No:**  
**Incident Dt:**  
**Year:**  
**Incident Cause:** Other Discharges  
**Incident Event:**  
**Contaminant Code:** 98  
**Contaminant Name:** HYDROCARBON LIGHT  
**Contaminant Limit 1:**  
**Contam Limit Freq 1:**

**Discharger Report:**  
**Material Group:** Other  
**Health/Env Conseq:**  
**Client Type:**  
**Sector Type:** Unknown  
**Agency Involved:**  
**Nearest Watercourse:**  
**Site Address:**  
**Site District Office:**  
**Site Postal Code:**

**Contaminant UN No 1:**  
**Environment Impact:** Possible  
**Nature of Impact:** Surface Water Pollution  
**Receiving Medium:** Water  
**Receiving Env:**  
**MOE Response:**  
**Dt MOE Arvl on Scn:**  
**MOE Reported Dt:** 12/12/2007  
**Dt Document Closed:**  
**Incident Reason:** Unknown - Reason not determined  
**Site Name:** Outfall at Nelson St West<UNOFFICIAL>  
**Site County/District:**  
**Site Geo Ref Meth:**  
**Incident Summary:** Nelson St W:slight sheen from outfall,unkwn source,booms  
**Contaminant Qty:** unknown unknown

**Site Region:**  
**Site Municipality:** Brampton  
**Site Lot:**  
**Site Conc:**  
**Northing:**  
**Easting:**  
**Site Geo Ref Accu:**  
**Site Map Datum:**  
**SAC Action Class:**  
**Source Type:**

**Site:** *The Corporation of the Regional Municipality of Peel*  
*Laurelcrest Street, 500 metres north of Queen Street East Brampton ON*
**Database:**  
SPL

**Ref No:** 0487-89ML8K  
**Site No:**  
**Incident Dt:**  
**Year:**  
**Incident Cause:** Other Discharges  
**Incident Event:**  
**Contaminant Code:** 44  
**Contaminant Name:** SEWAGE,RAW UNCHLORINATED  
**Contaminant Limit 1:**  
**Contam Limit Freq 1:**  
**Contaminant UN No 1:**  
**Environment Impact:** Not Anticipated  
**Nature of Impact:** Soil Contamination  
**Receiving Medium:**  
**Receiving Env:**  
**MOE Response:** No Field Response  
**Dt MOE Arvl on Scn:**  
**MOE Reported Dt:** 9/25/2010  
**Dt Document Closed:**  
**Incident Reason:** Error- Operator error  
**Site Name:** Laurelcrest Park<UNOFFICIAL>  
**Site County/District:**  
**Site Geo Ref Meth:**  
**Incident Summary:** C of Bramptn; 200 mm sani sewer hit, cntd, being repaired  
**Contaminant Qty:** 0 other - see incident description

**Discharger Report:**  
**Material Group:**  
**Health/Env Conseq:**  
**Client Type:**  
**Sector Type:** Sewer  
**Agency Involved:**  
**Nearest Watercourse:**  
**Site Address:**  
**Site District Office:**  
**Site Postal Code:**  
**Site Region:**  
**Site Municipality:**  
**Site Lot:**  
**Site Conc:**  
**Northing:**  
**Easting:**  
**Site Geo Ref Accu:**  
**Site Map Datum:**  
**SAC Action Class:** Land Spills  
**Source Type:**

**Site:** *Centre and John Street Brampton ON*
**Database:**  
SPL

**Ref No:** 0783-9PJLDH  
**Site No:** NA  
**Incident Dt:** 2014/10/03  
**Year:**  
**Incident Cause:** Unknown / N/A  
**Incident Event:**  
**Contaminant Code:** 99  
**Contaminant Name:** SILT  
**Contaminant Limit 1:**  
**Contam Limit Freq 1:**  
**Contaminant UN No 1:**  
**Environment Impact:** Confirmed  
**Nature of Impact:** Surface Water Pollution  
**Receiving Medium:**  
**Receiving Env:**  
**MOE Response:**  
**Dt MOE Arvl on Scn:**  
**MOE Reported Dt:** 2014/10/03

**Discharger Report:**  
**Material Group:**  
**Health/Env Conseq:**  
**Client Type:**  
**Sector Type:** Other  
**Agency Involved:**  
**Nearest Watercourse:**  
**Site Address:** Centre and John Street  
**Site District Office:**  
**Site Postal Code:**  
**Site Region:**  
**Site Municipality:** Brampton  
**Site Lot:**  
**Site Conc:**  
**Northing:** 4838458  
**Easting:** 601927  
**Site Geo Ref Accu:**  
**Site Map Datum:**



**Dt Document Closed:** **SAC Action Class:** Pollution Incident Reports (PIRs) and "Other" calls

**Incident Reason:** Unknown / N/A **Source Type:**

**Site Name:** Construction Site - Old Brampton Hospital<UNOFFICIAL>

**Site County/District:**

**Site Geo Ref Meth:**

**Incident Summary:** Complaint of silt going to creek

**Contaminant Qty:** 0 other - see incident description

**Site:** Canadian National Railway Company **Database:** SPL  
Brampton ON

**Ref No:** 7831-9MWJNL **Discharger Report:**

**Site No:** NA **Material Group:**

**Incident Dt:** 2014/08/11 **Health/Env Conseq:**

**Year:** **Client Type:**

**Incident Cause:** Leak/Break **Sector Type:** Container/Drum/Tote

**Incident Event:** **Agency Involved:**

**Contaminant Code:** 97 **Nearest Watercourse:**

**Contaminant Name:** N/A **Site Address:**

**Contaminant Limit 1:** **Site District Office:**

**Contam Limit Freq 1:** **Site Postal Code:**

**Contaminant UN No 1:** **Site Region:**

**Environment Impact:** Not Anticipated **Site Municipality:** Brampton

**Nature of Impact:** Soil Contamination **Site Lot:**

**Receiving Medium:** **Site Conc:**

**Receiving Env:** **Northing:**

**MOE Response:** No Field Response **Easting:**

**Dt MOE Arvl on Scn:** **Site Geo Ref Accu:**

**MOE Reported Dt:** 2014/08/12 **Site Map Datum:**

**Dt Document Closed:** 2014/08/21 **SAC Action Class:** Land Spills

**Incident Reason:** Operator/Human Error **Source Type:**

**Site Name:** CN Rail site not specified in CANUTEC report<UNOFFICIAL>

**Site County/District:**

**Site Geo Ref Meth:**

**Incident Summary:** CN Rail: report from CANUTEC

**Contaminant Qty:** 0 other - see incident description

**Site:** Robs No Frills<UNOFFICIAL> **Database:** SPL  
Brampton ON

**Ref No:** 0743-9QEYQC **Discharger Report:**

**Site No:** NA **Material Group:**

**Incident Dt:** 2014/10/30 **Health/Env Conseq:**

**Year:** **Client Type:**

**Incident Cause:** Leak/Break **Sector Type:** Other

**Incident Event:** **Agency Involved:**

**Contaminant Code:** 38 **Nearest Watercourse:**

**Contaminant Name:** FREON (CFC) **Site Address:**

**Contaminant Limit 1:** **Site District Office:**

**Contam Limit Freq 1:** **Site Postal Code:**

**Contaminant UN No 1:** **Site Region:**

**Environment Impact:** Confirmed **Site Municipality:** Brampton

**Nature of Impact:** Air Pollution **Site Lot:**

**Receiving Medium:** **Site Conc:**

**Receiving Env:** **Northing:**

**MOE Response:** **Easting:**

**Dt MOE Arvl on Scn:** **Site Geo Ref Accu:**

**MOE Reported Dt:** 2014/10/31 **Site Map Datum:**

**Dt Document Closed:** **SAC Action Class:** Air Spills - Gases and Vapours

**Incident Reason:** Equipment Failure **Source Type:**

**Site Name:** 295 Queen St E<UNOFFICIAL>

**Site County/District:**

**Site Geo Ref Meth:**

**Incident Summary:** Robs No Frills; Refrigerant to atmosphere

**Contaminant Qty:** 272 kg

**Site:** The Regional Municipality of Peel  
behind 125 Queen St. East Brampton ON

**Database:**  
SPL

**Ref No:** 7638-ABQQB5  
**Site No:** NA  
**Incident Dt:** 2016/07/10  
**Year:**  
**Incident Cause:**  
**Incident Event:** Leak/Break  
**Contaminant Code:** 99  
**Contaminant Name:** DRINKING WATER (FULLY TREATED)  
**Contaminant Limit 1:**  
**Contam Limit Freq 1:**  
**Contaminant UN No 1:**  
**Environment Impact:**  
**Nature of Impact:**  
**Receiving Medium:**  
**Receiving Env:** Surface Water  
**MOE Response:** Yes  
**Dt MOE Arvl on Scn:** 2016/07/13  
**MOE Reported Dt:** 2016/07/10  
**Dt Document Closed:** 2016/08/04  
**Incident Reason:** Equipment Failure  
**Site Name:** Water main distribution leak<UNOFFICIAL>  
**Site County/District:**  
**Site Geo Ref Meth:**  
**Incident Summary:** distribution pipe leaking clear water into a storm drain, no impacts  
**Contaminant Qty:** 0 other - see incident description

**Discharger Report:**  
**Material Group:**  
**Health/Env Conseq:**  
**Client Type:**  
**Sector Type:** Miscellaneous Communal  
**Agency Involved:**  
**Nearest Watercourse:** Etobicoke Creek  
**Site Address:** behind 125 Queen St. East  
**Site District Office:**  
**Site Postal Code:**  
**Site Region:**  
**Site Municipality:** Brampton  
**Site Lot:**  
**Site Conc:**  
**Northing:** 4838212  
**Easting:** 600341  
**Site Geo Ref Accu:**  
**Site Map Datum:** NAD83  
**SAC Action Class:** Land Spills  
**Source Type:**

**Site:** The Regional Municipality of Peel  
Center St and Nelson St E Brampton ON

**Database:**  
SPL

**Ref No:** 7417-ARSSU8  
**Site No:** NA  
**Incident Dt:** 2017/10/03  
**Year:**  
**Incident Cause:**  
**Incident Event:** Leak/Break  
**Contaminant Code:** 43  
**Contaminant Name:** SEDIMENT(SUSPENDED SOLIDS/ SAND/ SILT)  
**Contaminant Limit 1:**  
**Contam Limit Freq 1:**  
**Contaminant UN No 1:** n/a  
**Environment Impact:**  
**Nature of Impact:**  
**Receiving Medium:**  
**Receiving Env:** Surface Water  
**MOE Response:** No  
**Dt MOE Arvl on Scn:**  
**MOE Reported Dt:** 2017/10/03  
**Dt Document Closed:** 2018/01/24  
**Incident Reason:** Equipment Failure  
**Site Name:** Center St and Nelson St. E<UNOFFICIAL>  
**Site County/District:** Regional Municipality of Peel  
**Site Geo Ref Meth:**  
**Incident Summary:** Region of Peel: watermain break in Brampton, Etobicoke Ck  
**Contaminant Qty:** 0 other - see incident description

**Discharger Report:**  
**Material Group:**  
**Health/Env Conseq:** 2 - Minor Environment  
**Client Type:** Municipal Government  
**Sector Type:** Municipal Sewage  
**Agency Involved:**  
**Nearest Watercourse:**  
**Site Address:** Center St and Nelson St E  
**Site District Office:** Halton-Peel  
**Site Postal Code:**  
**Site Region:** Central  
**Site Municipality:** Brampton  
**Site Lot:**  
**Site Conc:**  
**Northing:**  
**Easting:**  
**Site Geo Ref Accu:**  
**Site Map Datum:**  
**SAC Action Class:** Primary Assessment of Spills  
**Source Type:** Water Supply



# Appendix: Database Descriptions

Environmental Risk Information Services (ERIS) can search the following databases. The extent of historical information varies with each database and current information is determined by what is publicly available to ERIS at the time of update. **Note:** Databases denoted with " \* " indicates that the database will no longer be updated. See the individual database description for more information.

## **Abandoned Aggregate Inventory:**

Provincial [AAGR](#)

The MAAP Program maintains a database of abandoned pits and quarries. Please note that the database is only referenced by lot and concession and city/town location. The database provides information regarding the location, type, size, land use, status and general comments.\*

**Government Publication Date: Sept 2002\***

## **Aggregate Inventory:**

Provincial [AGR](#)

The Ontario Ministry of Natural Resources maintains a database of all active pits and quarries. The database provides information regarding the registered owner/operator, location name, operation type, approval type, and maximum annual tonnage.

**Government Publication Date: Up to Sep 2019**

## **Abandoned Mine Information System:**

Provincial [AMIS](#)

The Abandoned Mines Information System contains data on known abandoned and inactive mines located on both Crown and privately held lands. The information was provided by the Ministry of Northern Development and Mines (MNDM), with the following disclaimer: "the database provided has been compiled from various sources, and the Ministry of Northern Development and Mines makes no representation and takes no responsibility that such information is accurate, current or complete". Reported information includes official mine name, status, background information, mine start/end date, primary commodity, mine features, hazards and remediation.

**Government Publication Date: 1800-Oct 2018**

## **Anderson's Waste Disposal Sites:**

Private [ANDR](#)

The information provided in this database was collected by examining various historical documents which aimed to characterize the likely position of former waste disposal sites from 1860 to present. The research initiative behind the creation of this database was to identify those sites that are missing from the Ontario MOE Waste Disposal Site Inventory, as well as to provide revisions and corrections to the positions and descriptions of sites currently listed in the MOE inventory. In addition to historic waste disposal facilities, the database also identifies certain auto wreckers and scrap yards that have been extrapolated from documentary sources. Please note that the data is not warranted to be complete, exhaustive or authoritative. The information was collected for research purposes only.

**Government Publication Date: 1860s-Present**

## **Aboveground Storage Tanks:**

Provincial [AST](#)

Historical listing of aboveground storage tanks made available by the Department of Natural Resources and Forestry. Includes tanks used to hold water or petroleum. This dataset has been retired as of September 25, 2014 and will no longer be updated.

**Government Publication Date: May 31, 2014**

## **Automobile Wrecking & Supplies:**

Private [AUWR](#)

This database provides an inventory of known locations that are involved in the scrap metal, automobile wrecking/recycling, and automobile parts & supplies industry. Information is provided on the company name, location and business type.

**Government Publication Date: 1999-Jan 31, 2020**

## **Borehole:**

Provincial [BORE](#)

A borehole is the generalized term for any narrow shaft drilled in the ground, either vertically or horizontally. The information here includes geotechnical investigations or environmental site assessments, mineral exploration, or as a pilot hole for installing piers or underground utilities. Information is from many sources such as the Ministry of Transportation (MTO) boreholes from engineering reports and projects from the 1950 to 1990's in Southern Ontario. Boreholes from the Ontario Geological Survey (OGS) including The Urban Geology Analysis Information System (UGAIS) and the York Peel Durham Toronto (YPDT) database of the Conservation Authority Moraine Coalition. This database will include fields such as location, stratigraphy, depth, elevation, year drilled, etc. For all water well data or oil and gas well data for Ontario please refer to WWIS and OOGW.

**Government Publication Date: 1875-Jul 2018**

**Certificates of Approval:**

Provincial CA

This database contains the following types of approvals: Air & Noise, Industrial Sewage, Municipal & Private Sewage, Waste Management Systems and Renewable Energy Approvals. The MOE in Ontario states that any facility that releases emissions to the atmosphere, discharges contaminants to ground or surface water, provides potable water supplies, or stores, transports or disposes of waste, must have a Certificate of Approval before it can operate lawfully. Fields include approval number, business name, address, approval date, approval type and status. This database will no longer be updated, as CofA's have been replaced by either Environmental Activity and Sector Registry (EASR) or Environmental Compliance Approval (ECA). Please refer to those individual databases for any information after Oct.31, 2011.

**Government Publication Date: 1985-Oct 30, 2011\***

**Dry Cleaning Facilities:**

Federal CDRY

List of dry cleaning facilities made available by Environment and Climate Change Canada. Environment and Climate Change Canada's Tetrachloroethylene (Use in Dry Cleaning and Reporting Requirements) Regulations (SOR/2003-79) are intended to reduce releases of tetrachloroethylene to the environment from dry cleaning facilities.

Environment and Climate Change Canada cites the coronavirus pandemic as an explanation for delays in releasing data pursuant to requests.

**Government Publication Date: Jan 2004-Dec 2017**

**Commercial Fuel Oil Tanks:**

Provincial CFOT

Locations of commercial underground fuel oil tanks. This is not a comprehensive or complete inventory of commercial fuel tanks in the province; this listing is a copy of records of registered commercial underground fuel oil tanks obtained under Access to Public Information.

Note that the following types of tanks do not require registration: waste oil tanks in apartments, office buildings, residences, etc.; aboveground gas or diesel tanks. Records are not verified for accuracy or completeness.

The coronavirus pandemic is cited by the agency responsible for tank regulations and data as an explanation for delays in releasing data pursuant to requests.

**Government Publication Date: Feb 28, 2017**

**Chemical Register:**

Private CHEM

This database includes information from both a one time study conducted in 1992 and private source and is a listing of facilities that manufacture or distribute chemicals. The production of these chemical substances may involve one or more chemical reactions and/or chemical separation processes (i.e. fractionation, solvent extraction, crystallization, etc.).

**Government Publication Date: 1999-Jan 31, 2020**

**Compressed Natural Gas Stations:**

Private CNG

Canada has a network of public access compressed natural gas (CNG) refuelling stations. These stations dispense natural gas in compressed form at 3,000 pounds per square inch (psi), the pressure which is allowed within the current Canadian codes and standards. The majority of natural gas refuelling is located at existing retail gasoline that have a separate refuelling island for natural gas. This list of stations is made available by the Canadian Natural Gas Vehicle Alliance.

**Government Publication Date: Dec 2012 - Jun 2020**

**Inventory of Coal Gasification Plants and Coal Tar Sites:**

Provincial COAL

This inventory includes both the "Inventory of Coal Gasification Plant Waste Sites in Ontario-April 1987" and the Inventory of Industrial Sites Producing or Using Coal Tar and Related Tars in Ontario-November 1988) collected by the MOE. It identifies industrial sites that produced and continue to produce or use coal tar and other related tars. Detailed information is available and includes: facility type, size, land use, information on adjoining properties, soil condition, site operators/occupants, site description, potential environmental impacts and historic maps available. This was a one-time inventory.\*

**Government Publication Date: Apr 1987 and Nov 1988\***

**Compliance and Convictions:**

Provincial CONV

This database summarizes the fines and convictions handed down by the Ontario courts beginning in 1989. Companies and individuals named here have been found guilty of environmental offenses in Ontario courts of law.

**Government Publication Date: 1989-Dec 2019**

**Certificates of Property Use:**

Provincial CPU

This is a subset taken from Ontario's Environmental Registry (EBR) database. It will include all CPU's on the registry such as (EPA s. 168.6) - Certificate of Property Use.

**Government Publication Date: 1994-Jun 30, 2020**

**Drill Hole Database:**

Provincial **DRL**

The Ontario Drill Hole Database contains information on more than 113,000 percussion, overburden, sonic and diamond drill holes from assessment files on record with the department of Mines and Minerals. Please note that limited data is available for southern Ontario, as it was the last area to be completed. The database was created when surveys submitted to the Ministry were converted in the Assessment File Research Image Database (AFRI) project. However, the degree of accuracy (coordinates) as to the exact location of drill holes is dependent upon the source document submitted to the MNDM. Levels of accuracy used to locate holes are: centering on the mining claim; a sketch of the mining claim; a 1:50,000 map; a detailed company map; or from submitted a "Report of Work".

**Government Publication Date: 1886 - Sep 2019**

**Environmental Activity and Sector Registry:**

Provincial **EASR**

On October 31, 2011, a smarter, faster environmental approvals system came into effect in Ontario. The EASR allows businesses to register certain activities with the ministry, rather than apply for an approval. The registry is available for common systems and processes, to which preset rules of operation can be applied. The EASR is currently available for: heating systems, standby power systems and automotive refinishing. Businesses whose activities aren't subject to the EASR may apply for an ECA (Environmental Compliance Approval), Please see our ECA database.

**Government Publication Date: Oct 2011-Jun 30, 2020**

**Environmental Registry:**

Provincial **EBR**

The Environmental Registry lists proposals, decisions and exceptions regarding policies, Acts, instruments, or regulations that could significantly affect the environment. Through the Registry, thirteen provincial ministries notify the public of upcoming proposals and invite their comments. For example, if a local business is requesting a permit, license, or certificate of approval to release substances into the air or water; these are notified on the registry. Data includes: Approval for discharge into the natural environment other than water (i.e. Air) - EPA s. 9, Approval for sewage works - OWRA s. 53(1), and EPA s. 27 - Approval for a waste disposal site. For information regarding Permit to Take Water (PTTW), Certificate of Property Use (CPU) and (ORD) Orders please refer to those individual databases.

**Government Publication Date: 1994-Jun 30, 2020**

**Environmental Compliance Approval:**

Provincial **ECA**

On October 31, 2011, a smarter, faster environmental approvals system came into effect in Ontario. In the past, a business had to apply for multiple approvals (known as certificates of approval) for individual processes and pieces of equipment. Today, a business either registers itself, or applies for a single approval, depending on the types of activities it conducts. Businesses whose activities aren't subject to the EASR may apply for an ECA. A single ECA addresses all of a business's emissions, discharges and wastes. Separate approvals for air, noise and waste are no longer required. This database will also include Renewable Energy Approvals. For certificates of approval prior to Nov 1st, 2011, please refer to the CA database. For all Waste Disposal Sites please refer to the WDS database.

**Government Publication Date: Oct 2011-Jun 30, 2020**

**Environmental Effects Monitoring:**

Federal **EEM**

The Environmental Effects Monitoring program assesses the effects of effluent from industrial or other sources on fish, fish habitat and human usage of fisheries resources. Since 1992, pulp and paper mills have been required to conduct EEM studies under the Pulp and Paper Effluent Regulations. This database provides information on the mill name, geographical location and sub-lethal toxicity data.

**Government Publication Date: 1992-2007\***

**ERIS Historical Searches:**

Private **EHS**

ERIS has compiled a database of all environmental risk reports completed since March 1999. Available fields for this database include: site location, date of report, type of report, and search radius. As per all other databases, the ERIS database can be referenced on both the map and "Statistical Profile" page.

**Government Publication Date: 1999-Apr 30, 2020**

**Environmental Issues Inventory System:**

Federal **EIIS**

The Environmental Issues Inventory System was developed through the implementation of the Environmental Issues and Remediation Plan. This plan was established to determine the location and severity of contaminated sites on inhabited First Nation reserves, and where necessary, to remediate those that posed a risk to health and safety; and to prevent future environmental problems. The EIIS provides information on the reserve under investigation, inventory number, name of site, environmental issue, site action (Remediation, Site Assessment), and date investigation completed.

**Government Publication Date: 1992-2001\***

**Emergency Management Historical Event:**

Provincial **EMHE**

List of locations of historical occurrences of emergency events, including those assigned to the Ministry of Natural Resources by Order-In-Council (OIC) under the Emergency Management and Civil Protection Act, as well as events where MNR provided requested emergency response assistance. Many of these events will have involved community evacuations, significant structural loss, and/or involvement of MNR emergency response staff. These events fall into one of ten (10) type categories: Dam Failure; Drought / Low Water; Erosion; Flood; Forest Fire; Soil and Bedrock Instability; Petroleum Resource Center Event, EMO Requested Assistance, Continuity of Operations Event, Other Requested Assistance. EMHE record details are reproduced by ERIS under License with the Ontario Ministry of Natural Resources © Queen's Printer for Ontario, 2017.

**Government Publication Date: Dec 31, 2016**

**Environmental Penalty Annual Report:**

Provincial **EPAR**

This database contains data from Ontario's annual environmental penalty report published by the Ministry of the Environment and Climate Change. These reports provide information on environmental penalties for land or water violations issued to companies in one of the nine industrial sectors covered by the Municipal Industrial Strategy for Abatement (MISA) regulations.

**Government Publication Date: Jan 1, 2011 - Dec 31, 2019**

**List of Expired Fuels Safety Facilities:**

Provincial **EXP**

List of facilities and tanks for which there was once a fuel registration. This is not a comprehensive or complete inventory of expired tanks/tank facilities in the province; this listing is a copy of previously registered tanks and facilities obtained under Access to Public Information. Includes private fuel outlets, bulk plants, fuel oil tanks, gasoline stations, marinas, propane filling stations, liquid fuel tanks, piping systems, etc; includes tanks which have been removed from the ground.

Notes: registration was not required for private fuel underground/aboveground storage tanks prior to January 1990, nor for furnace oil tanks prior to May 1, 2002; registration is not required for waste oil tanks in apartments, office buildings, residences, etc., or aboveground gas or diesel tanks. Records are not verified for accuracy or completeness.

The coronavirus pandemic is cited by the agency responsible for tank regulations and data as an explanation for delays in releasing data pursuant to requests.

**Government Publication Date: Feb 28, 2017**

**Federal Convictions:**

Federal **FCON**

Environment Canada maintains a database referred to as the "Environmental Registry" that details prosecutions under the Canadian Environmental Protection Act (CEPA) and the Fisheries Act (FA). Information is provided on the company name, location, charge date, offence and penalty.

**Government Publication Date: 1988-Jun 2007\***

**Contaminated Sites on Federal Land:**

Federal **FCS**

The Federal Contaminated Sites Inventory includes information on known federal contaminated sites under the custodianship of departments, agencies and consolidated Crown corporations as well as those that are being or have been investigated to determine whether they have contamination arising from past use that could pose a risk to human health or the environment. The inventory also includes non-federal contaminated sites for which the Government of Canada has accepted some or all financial responsibility. It does not include sites where contamination has been caused by, and which are under the control of, enterprise Crown corporations, private individuals, firms or other levels of government. Includes fire training sites and sites at which Per- and Polyfluoroalkyl Substances (PFAS) are a concern.

**Government Publication Date: Jun 2000-Apr 2020**

**Fisheries & Oceans Fuel Tanks:**

Federal **FOLT**

Fisheries & Oceans Canada maintains an inventory of aboveground & underground fuel storage tanks located on Fisheries & Oceans property or controlled by DFO. Our inventory provides information on the site name, location, tank owner, tank operator, facility type, storage tank location, tank contents & capacity, and date of tank installation.

**Government Publication Date: 1964-Sep 2019**

**Federal Identification Registry for Storage Tank Systems (FIRSTS):**

Federal **FRST**

A list of federally regulated Storage tanks from the Federal Identification Registry for Storage Tank Systems (FIRSTS). FIRSTS is Environment and Climate Change Canada's database of storage tank systems subject to the Storage Tank for Petroleum Products and Allied Petroleum Products Regulations. The main objective of the Regulations is to prevent soil and groundwater contamination from storage tank systems located on federal and aboriginal lands. Storage tank systems that do not have a valid identification number displayed in a readily visible location on or near the storage tank system may be refused product delivery.

**Government Publication Date: May 31, 2018**

**Fuel Storage Tank:**

Provincial **FST**

List of registered private and retail fuel storage tanks. This is not a comprehensive or complete inventory of private and retail fuel storage tanks in the province; this listing is a copy of registered private and retail fuel storage tanks, obtained under Access to Public Information.

Notes: registration was not required for private fuel underground/aboveground storage tanks prior to January 1990, nor for furnace oil tanks prior to May 1, 2002; registration is not required for waste oil tanks in apartments, office buildings, residences, etc., or aboveground gas or diesel tanks. Records are not verified for accuracy or completeness.

The coronavirus pandemic is cited by the agency responsible for tank regulations and data as an explanation for delays in releasing data pursuant to requests.

**Government Publication Date: Feb 28, 2017**

**Fuel Storage Tank - Historic:**

Provincial **FSTH**

The Fuels Safety Branch of the Ontario Ministry of Consumer and Commercial Relations maintained a database of all registered private fuel storage tanks. Public records of private fuel storage tanks are only available since the registration became effective in September 1989. This information is now collected by the Technical Standards and Safety Authority.

**Government Publication Date: Pre-Jan 2010\***

**Ontario Regulation 347 Waste Generators Summary:**

Provincial

GEN

Regulation 347 of the Ontario EPA defines a waste generation site as any site, equipment and/or operation involved in the production, collection, handling and/or storage of regulated wastes. A generator of regulated waste is required to register the waste generation site and each waste produced, collected, handled, or stored at the site. This database contains the registration number, company name and address of registered generators including the types of hazardous wastes generated. It includes data on waste generating facilities such as: drycleaners, waste treatment and disposal facilities, machine shops, electric power distribution etc. This information is a summary of all years from 1986 including the most currently available data. Some records may contain, within the company name, the phrase "See & Use..." followed by a series of letters and numbers. This occurs when one company is amalgamated with or taken over by another registered company. The number listed as "See & Use", refers to the new ownership and the other identification number refers to the original ownership. This phrase serves as a link between the 2 companies until operations have been fully transferred.

**Government Publication Date: 1986-Apr 30, 2020**

**Greenhouse Gas Emissions from Large Facilities:**

Federal

GHG

List of greenhouse gas emissions from large facilities made available by Environment Canada. Greenhouse gas emissions in kilotonnes of carbon dioxide equivalents (kt CO2 eq).

**Government Publication Date: 2013-Dec 2017**

**TSSA Historic Incidents:**

Provincial

HINC

List of historic incidences of spills and leaks of diesel, fuel oil, gasoline, natural gas, propane, and hydrogen recorded by the TSSA in their previous incident tracking system. The TSSA's Fuels Safety Program administers the Technical Standards & Safety Act 2000, providing fuel-related safety services associated with the safe transportation, storage, handling and use of fuels such as gasoline, diesel, propane, natural gas and hydrogen. Under this Act, the TSSA regulates fuel suppliers, storage facilities, transport trucks, pipelines, contractors and equipment or appliances that use fuels. Records are not verified for accuracy or completeness. This is not a comprehensive or complete inventory of historical fuel spills and leaks in the province. This listing is a copy of the data captured at one moment in time and is hence limited by the record date provided here.

**Government Publication Date: 2006-June 2009\***

**Indian & Northern Affairs Fuel Tanks:**

Federal

IAFT

The Department of Indian & Northern Affairs Canada (INAC) maintains an inventory of aboveground & underground fuel storage tanks located on both federal and crown land. Our inventory provides information on the reserve name, location, facility type, site/facility name, tank type, material & ID number, tank contents & capacity, and date of tank installation.

**Government Publication Date: 1950-Aug 2003\***

**Fuel Oil Spills and Leaks:**

Provincial

INC

Listing of spills and leaks of diesel, fuel oil, gasoline, natural gas, propane, and hydrogen reported to the Spills Action Centre (SAC). This is not a comprehensive or complete inventory of fuel-related leaks, spills, and incidents in the province; this listing in a copy of incidents reported to the SAC, obtained under Access to Public Information. Includes incidents from fuel-related hazards such as spills, fires, and explosions. Records are not verified for accuracy or completeness.

The coronavirus pandemic is cited by the agency responsible for tank regulations and data as an explanation for delays in releasing data pursuant to requests.

**Government Publication Date: Feb 28, 2017**

**Landfill Inventory Management Ontario:**

Provincial

LIMO

The Landfill Inventory Management Ontario (LIMO) database is updated every year, as the ministry compiles new and updated information. The inventory will include small and large landfills. Additionally, each year the ministry will request operators of the larger landfills complete a landfill data collection form that will be used to update LIMO and will include the following information from the previous operating year. This will include additional information such as estimated amount of total waste received, landfill capacity, estimated total remaining landfill capacity, fill rates, engineering designs, reporting and monitoring details, size of location, service area, approved waste types, leachate of site treatment, contaminant attenuation zone and more. The small landfills will include information such as site owner, site location and certificate of approval # and status.

**Government Publication Date: Feb 28, 2019**

**Canadian Mine Locations:**

Private

MINE

This information is collected from the Canadian & American Mines Handbook. The Mines database is a national database that provides over 290 listings on mines (listed as public companies) dealing primarily with precious metals and hard rocks. Listed are mines that are currently in operation, closed, suspended, or are still being developed (advanced projects). Their locations are provided as geographic coordinates (x, y and/or longitude, latitude). As of 2002, data pertaining to Canadian smelters and refineries has been appended to this database.

**Government Publication Date: 1998-2009\***



**Mineral Occurrences:**

Provincial

[MNR](#)

In the early 70's, the Ministry of Northern Development and Mines created an inventory of approximately 19,000 mineral occurrences in Ontario, in regard to metallic and industrial minerals, as well as some information on building stones and aggregate deposits. Please note that the "Horizontal Positional Accuracy" is approximately +/- 200 m. Many reference elements for each record were derived from field sketches using pace or chain/tape measurements against claim posts or topographic features in the area. The primary limiting factor for the level of positional accuracy is the scale of the source material. The testing of horizontal accuracy of the source materials was accomplished by comparing the plan metric (X and Y) coordinates of that point with the coordinates of the same point as defined from a source of higher accuracy.

**Government Publication Date: 1846-Jan 2020**

**National Analysis of Trends in Emergencies System (NATES):**

Federal

[NATE](#)

In 1974 Environment Canada established the National Analysis of Trends in Emergencies System (NATES) database, for the voluntary reporting of significant spill incidents. The data was to be used to assist in directing the work of the emergencies program. NATES ran from 1974 to 1994. Extensive information is available within this database including company names, place where the spill occurred, date of spill, cause, reason and source of spill, damage incurred, and amount, concentration, and volume of materials released.

**Government Publication Date: 1974-1994\***

**Non-Compliance Reports:**

Provincial

[NCPL](#)

The Ministry of the Environment provides information about non-compliant discharges of contaminants to air and water that exceed legal allowable limits, from regulated industrial and municipal facilities. A reported non-compliance failure may be in regard to a Control Order, Certificate of Approval, Sectoral Regulation or specific regulation/act.

**Government Publication Date: Dec 31, 2018**

**National Defense & Canadian Forces Fuel Tanks:**

Federal

[NDFT](#)

The Department of National Defense and the Canadian Forces maintains an inventory of all aboveground & underground fuel storage tanks located on DND lands. Our inventory provides information on the base name, location, tank type & capacity, tank contents, tank class, date of tank installation, date tank last used, and status of tank as of May 2001. This database will no longer be updated due to the new National Security protocols which have prohibited any release of this database.

**Government Publication Date: Up to May 2001\***

**National Defense & Canadian Forces Spills:**

Federal

[NDSP](#)

The Department of National Defense and the Canadian Forces maintains an inventory of spills to land and water. All spill sites have been classified under the "Transportation of Dangerous Goods Act - 1992". Our inventory provides information on the facility name, location, spill ID #, spill date, type of spill, as well as the quantity of substance spilled & recovered.

**Government Publication Date: Mar 1999-Apr 2018**

**National Defence & Canadian Forces Waste Disposal Sites:**

Federal

[NDWD](#)

The Department of National Defence and the Canadian Forces maintains an inventory of waste disposal sites located on DND lands. Where available, our inventory provides information on the base name, location, type of waste received, area of site, depth of site, year site opened/closed and status.

**Government Publication Date: 2001-Apr 2007\***

**National Energy Board Pipeline Incidents:**

Federal

[NEBI](#)

Locations of pipeline incidents from 2008 to present, made available by the Canada Energy Regulator (CER) - previously the National Energy Board (NEB). Includes incidents reported under the Onshore Pipeline Regulations and the Processing Plant Regulations related to pipelines under federal jurisdiction, does not include incident data related to pipelines under provincial or territorial jurisdiction.

**Government Publication Date: 2008-Mar 31, 2020**

**National Energy Board Wells:**

Federal

[NEBP](#)

The NEBW database contains information on onshore & offshore oil and gas wells that are outside provincial jurisdiction(s) and are thereby regulated by the National Energy Board. Data is provided regarding the operator, well name, well ID No./UWI, status, classification, well depth, spud and release date.

**Government Publication Date: 1920-Feb 2003\***

**National Environmental Emergencies System (NEES):**

Federal

NEES

In 2000, the Emergencies program implemented NEES, a reporting system for spills of hazardous substances. For the most part, this system only captured data from the Atlantic Provinces, some from Quebec and Ontario and a portion from British Columbia. Data for Alberta, Saskatchewan, Manitoba and the Territories was not captured. However, NEES is also a repository for previous Environment Canada spill datasets. NEES is composed of the historic datasets ' or Trends ' which dates from approximately 1974 to present. NEES Trends is a compilation of historic databases, which were merged and includes data from NATES (National Analysis of Trends in Emergencies System), ARTS (Atlantic Regional Trends System), and NEES. In 2001, the Emergencies Program determined that variations in reporting regimes and requirements between federal and provincial agencies made national spill reporting and trend analysis difficult to achieve. As a consequence, the department has focused efforts on capturing data on spills of substances which fall under its legislative authority only (CEPA and FA). As such, the NEES database will be decommissioned in December 2004.

**Government Publication Date: 1974-2003\***

**National PCB Inventory:**

Federal

NPCB

Environment Canada's National PCB inventory includes information on in-use PCB containing equipment in Canada including federal, provincial and private facilities. Federal out-of-service PCB containing equipment and PCB waste owned by the federal government or by federally regulated industries such as airlines, railway companies, broadcasting companies, telephone and telecommunications companies, pipeline companies, etc. are also listed. Although it is not Environment Canada's mandate to collect data on non-federal PCB waste, the National PCB inventory includes some information on provincial and private PCB waste and storage sites. Some addresses provided may be Head Office addresses and are not necessarily the location of where the waste is being used or stored.

**Government Publication Date: 1988-2008\***

**National Pollutant Release Inventory:**

Federal

NPRI

Environment Canada has defined the National Pollutant Release Inventory ("NPRI") as a federal government initiative designed to collect comprehensive national data regarding releases to air, water, or land, and waste transfers for recycling for more than 300 listed substances.

**Government Publication Date: 1993-May 2017**

**Oil and Gas Wells:**

Private

OGWE

The Nickle's Energy Group (publisher of the Daily Oil Bulletin) collects information on drilling activity including operator and well statistics. The well information database includes name, location, class, status and depth. The main Nickle's database is updated on a daily basis, however, this database is updated on a monthly basis. More information is available at [www.nickles.com](http://www.nickles.com).

**Government Publication Date: 1988-May 31, 2020**

**Ontario Oil and Gas Wells:**

Provincial

OOGW

In 1998, the MNR handed over to the Ontario Oil, Gas and Salt Resources Corporation, the responsibility of maintaining a database of oil and gas wells drilled in Ontario. The OGSR Library has over 20,000+ wells in their database. Information available for all wells in the ERIS database include well owner/operator, location, permit issue date, and well cap date, license No., status, depth and the primary target (rock unit) of the well being drilled. All geology/stratigraphy table information, plus all water table information is also provide for each well record.

**Government Publication Date: 1800-Jun 2019**

**Inventory of PCB Storage Sites:**

Provincial

OPCB

The Ontario Ministry of Environment, Waste Management Branch, maintains an inventory of PCB storage sites within the province. Ontario Regulation 11/82 (Waste Management - PCB) and Regulation 347 (Generator Waste Management) under the Ontario EPA requires the registration of inactive PCB storage equipment and/or disposal sites of PCB waste with the Ontario Ministry of Environment. This database contains information on: 1) waste quantities; 2) major and minor sites storing liquid or solid waste; and 3) a waste storage inventory.

**Government Publication Date: 1987-Oct 2004; 2012-Dec 2013**

**Orders:**

Provincial

ORD

This is a subset taken from Ontario's Environmental Registry (EBR) database. It will include all Orders on the registry such as (EPA s. 17) - Order for remedial work, (EPA s. 18) - Order for preventative measures, (EPA s. 43) - Order for removal of waste and restoration of site, (EPA s. 44) - Order for conformity with Act for waste disposal sites, (EPA s. 136) - Order for performance of environmental measures.

**Government Publication Date: 1994-Jun 30, 2020**

**Canadian Pulp and Paper:**

Private

PAP

This information is part of the Pulp and Paper Canada Directory. The Directory provides a comprehensive listing of the locations of pulp and paper mills and the products that they produce.

**Government Publication Date: 1999, 2002, 2004, 2005, 2009-2014**

**Parks Canada Fuel Storage Tanks:**

Federal

PCFT

Canadian Heritage maintains an inventory of known fuel storage tanks operated by Parks Canada, in both National Parks and at National Historic Sites. The database details information on site name, location, tank install/removal date, capacity, fuel type, facility type, tank design and owner/operator.

**Government Publication Date: 1920-Jan 2005\***

**Pesticide Register:**

Provincial PES

The Ontario Ministry of the Environment and Climate Change maintains a database of licensed operators and vendors of registered pesticides.

**Government Publication Date: Oct 2011-Jun 30, 2020**

**Pipeline Incidents:**

Provincial PINC

List of pipeline incidents (strikes, leaks, spills). This is not a comprehensive or complete inventory of pipeline incidents in the province; this listing in an historical copy of records previously obtained under Access to Public Information. Records are not verified for accuracy or completeness.

The coronavirus pandemic is cited by the agency responsible for tank regulations and data as an explanation for delays in releasing data pursuant to requests.

**Government Publication Date: Feb 28, 2017**

**Private and Retail Fuel Storage Tanks:**

Provincial PRT

The Fuels Safety Branch of the Ontario Ministry of Consumer and Commercial Relations maintained a database of all registered private fuel storage tanks and licensed retail fuel outlets. This database includes an inventory of locations that have gasoline, oil, waste oil, natural gas and/or propane storage tanks on their property. The MCCR no longer collects this information. This information is now collected by the Technical Standards and Safety Authority (TSSA).

**Government Publication Date: 1989-1996\***

**Permit to Take Water:**

Provincial PTTW

This is a subset taken from Ontario's Environmental Registry (EBR) database. It will include all PTTW's on the registry such as OWRA s. 34 - Permit to take water.

**Government Publication Date: 1994-Jun 30, 2020**

**Ontario Regulation 347 Waste Receivers Summary:**

Provincial REC

Part V of the Ontario Environmental Protection Act ("EPA") regulates the disposal of regulated waste through an operating waste management system or a waste disposal site operated or used pursuant to the terms and conditions of a Certificate of Approval or a Provisional Certificate of Approval. Regulation 347 of the Ontario EPA defines a waste receiving site as any site or facility to which waste is transferred by a waste carrier. A receiver of regulated waste is required to register the waste receiving facility. This database represents registered receivers of regulated wastes, identified by registration number, company name and address, and includes receivers of waste such as: landfills, incinerators, transfer stations, PCB storage sites, sludge farms and water pollution control plants. This information is a summary of all years from 1986 including the most currently available data.

**Government Publication Date: 1986-2016**

**Record of Site Condition:**

Provincial RSC

The Record of Site Condition (RSC) is part of the Ministry of the Environment's Brownfields Environmental Site Registry. Protection from environmental cleanup orders for property owners is contingent upon documentation known as a record of site condition (RSC) being filed in the Environmental Site Registry. In order to file an RSC, the property must have been properly assessed and shown to meet the soil, sediment and groundwater standards appropriate for the use (such as residential) proposed to take place on the property. The Record of Site Condition Regulation (O. Reg. 153/04) details requirements related to site assessment and clean up.

RSCs filed after July 1, 2011 will also be included as part of the new (O.Reg. 511/09).

**Government Publication Date: 1997-Sept 2001, Oct 2004-May 2020**

**Retail Fuel Storage Tanks:**

Private RST

This database includes an inventory of retail fuel outlet locations (including marinas) that have on their property gasoline, oil, waste oil, natural gas and / or propane storage tanks.

**Government Publication Date: 1999-Jan 31, 2020**

**Scott's Manufacturing Directory:**

Private SCT

Scott's Directories is a data bank containing information on over 200,000 manufacturers across Canada. Even though Scott's listings are voluntary, it is the most comprehensive database of Canadian manufacturers available. Information concerning a company's address, plant size, and main products are included in this database.

**Government Publication Date: 1992-Mar 2011\***

**Ontario Spills:**

Provincial SPL

List of spills and incidents made available the Ministry of the Environment, Conservation and Parks. This database identifies information such as location (approximate), type and quantity of contaminant, date of spill, environmental impact, cause, nature of impact, etc. Information from 1988-2002 was part of the ORIS (Occurrence Reporting Information System). The SAC (Spills Action Centre) handles all spills reported in Ontario. Regulations for spills in Ontario are part of the MOE's Environmental Protection Act, Part X.

The Ministry of the Environment, Conservation and Parks cites the coronavirus pandemic as an explanation for delays in releasing data pursuant to requests.

**Government Publication Date: 1988-Nov 2019**

**Wastewater Discharger Registration Database:**

Provincial [SRDS](#)

Information under this heading is combination of the following 2 programs. The Municipal/Industrial Strategy for Abatement (MISA) division of the Ontario Ministry of Environment maintained a database of all direct dischargers of toxic pollutants within nine sectors including: Electric Power Generation; Mining; Petroleum Refining; Organic Chemicals; Inorganic Chemicals; Pulp & Paper; Metal Casting; Iron & Steel; and Quarries. All sampling information is now collected and stored within the Sample Result Data Store (SRDS).

**Government Publication Date: 1990-Dec 31, 2017**

**Anderson's Storage Tanks:**

Private [TANK](#)

The information provided in this database was collected by examining various historical documents, which identified the location of former storage tanks, containing substances such as fuel, water, gas, oil, and other various types of miscellaneous products. Information is available in regard to business operating at tank site, tank location, permit year, permit & installation type, no. of tanks installed & configuration and tank capacity. Data contained within this database pertains only to the city of Toronto and is not warranted to be complete, exhaustive or authoritative. The information was collected for research purposes only.

**Government Publication Date: 1915-1953\***

**Transport Canada Fuel Storage Tanks:**

Federal [TCFT](#)

List of fuel storage tanks currently or previously owned or operated by Transport Canada. This inventory also includes tanks on The Pickering Lands, which refers to 7,530 hectares (18,600 acres) of land in Pickering, Markham, and Uxbridge owned by the Government of Canada since 1972; properties on this land has been leased by the government since 1975, and falls under the Site Management Policy of Transport Canada, but is administered by Public Works and Government Services Canada. This inventory provides information on the site name, location, tank age, capacity and fuel type.

**Government Publication Date: 1970-Aug 2018**

**Variances for Abandonment of Underground Storage Tanks:**

Provincial [VAR](#)

Listing of variances granted for storage tank abandonment. This is not a comprehensive or complete inventory of tank abandonment variances in the province; this listing is a copy of tank abandonment variance records previously obtained under Access to Public Information. In Ontario, registered underground storage tanks must be removed within two years of disuse; if removal of a tank is not feasible, an application may be sought for a variance from this code requirement.

Records are not verified for accuracy or completeness.

The coronavirus pandemic is cited by the agency responsible for tank regulations and data as an explanation for delays in releasing data pursuant to requests.

**Government Publication Date: Feb 28, 2017**

**Waste Disposal Sites - MOE CA Inventory:**

Provincial [WDS](#)

The Ontario Ministry of Environment, Waste Management Branch, maintains an inventory of known open (active or inactive) and closed disposal sites in the Province of Ontario. Active sites maintain a Certificate of Approval, are approved to receive and are receiving waste. Inactive sites maintain Certificate(s) of Approval but are not receiving waste. Closed sites are not receiving waste. The data contained within this database was compiled from the MOE's Certificate of Approval database. Locations of these sites may be cross-referenced to the Anderson database described under ERIS's Private Source Database section, by the CA number. All new Environmental Compliance Approvals handed out after Oct 31, 2011 for Waste Disposal Sites will still be found in this database.

**Government Publication Date: Oct 2011-Jun 30, 2020**

**Waste Disposal Sites - MOE 1991 Historical Approval Inventory:**

Provincial [WDSH](#)

In June 1991, the Ontario Ministry of Environment, Waste Management Branch, published the "June 1991 Waste Disposal Site Inventory", of all known active and closed waste disposal sites as of October 30st, 1990. For each "active" site as of October 31st 1990, information is provided on site location, site/CA number, waste type, site status and site classification. For each "closed" site as of October 31st 1990, information is provided on site location, site/CA number, closure date and site classification. Locations of these sites may be cross-referenced to the Anderson database described under ERIS's Private Source Database section, by the CA number.

**Government Publication Date: Up to Oct 1990\***

**Water Well Information System:**

Provincial [WWIS](#)

This database describes locations and characteristics of water wells found within Ontario in accordance with Regulation 903. It includes such information as coordinates, construction date, well depth, primary and secondary use, pump rate, static water level, well status, etc. Also included are detailed stratigraphy information, approximate depth to bedrock and the approximate depth to the water table.

**Government Publication Date: Feb 28, 2019**

# Definitions

**Database Descriptions:** This section provides a detailed explanation for each database including: source, information available, time coverage, and acronyms used. They are listed in alphabetic order.

**Detail Report:** This is the section of the report which provides the most detail for each individual record. Records are summarized by location, starting with the project property followed by records in closest proximity.

**Distance:** The distance value is the distance between plotted points, not necessarily the distance between the sites' boundaries. All values are an approximation.

**Direction:** The direction value is the compass direction of the site in respect to the project property and/or center point of the report.

**Elevation:** The elevation value is taken from the location at which the records for the site address have been plotted. All values are an approximation. Source: Google Elevation API.

**Executive Summary:** This portion of the report is divided into 3 sections:

'Report Summary'- Displays a chart indicating how many records fall on the project property and, within the report search radii.

'Site Report Summary'-Project Property'- This section lists all the records which fall on the project property. For more details, see the 'Detail Report' section.

'Site Report Summary-Surrounding Properties'- This section summarizes all records on adjacent properties, listing them in order of proximity from the project property. For more details, see the 'Detail Report' section.

**Map Key:** The map key number is assigned according to closest proximity from the project property. Map Key numbers always start at #1. The project property will always have a map key of '1' if records are available. If there is a number in brackets beside the main number, this will indicate the number of records on that specific property. If there is no number in brackets, there is only one record for that property.

The symbol and colour used indicates 'elevation': the red inverted triangle will dictate 'ERIS Sites with Lower Elevation', the yellow triangle will dictate 'ERIS Sites with Higher Elevation' and the orange square will dictate 'ERIS Sites with Same Elevation.'

**Unplottables:** These are records that could not be mapped due to various reasons, including limited geographic information. These records may or may not be in your study area, and are included as reference.

**Attachment B**  
**Aerial Photographs**



SOURCE: Provided by ERIS (2020b).

EXHIBIT B-1  
1946 AERIAL PHOTOGRAPH

*Desktop Environmental Review  
Downtown Brampton Watermain EA  
Brampton, Ontario*

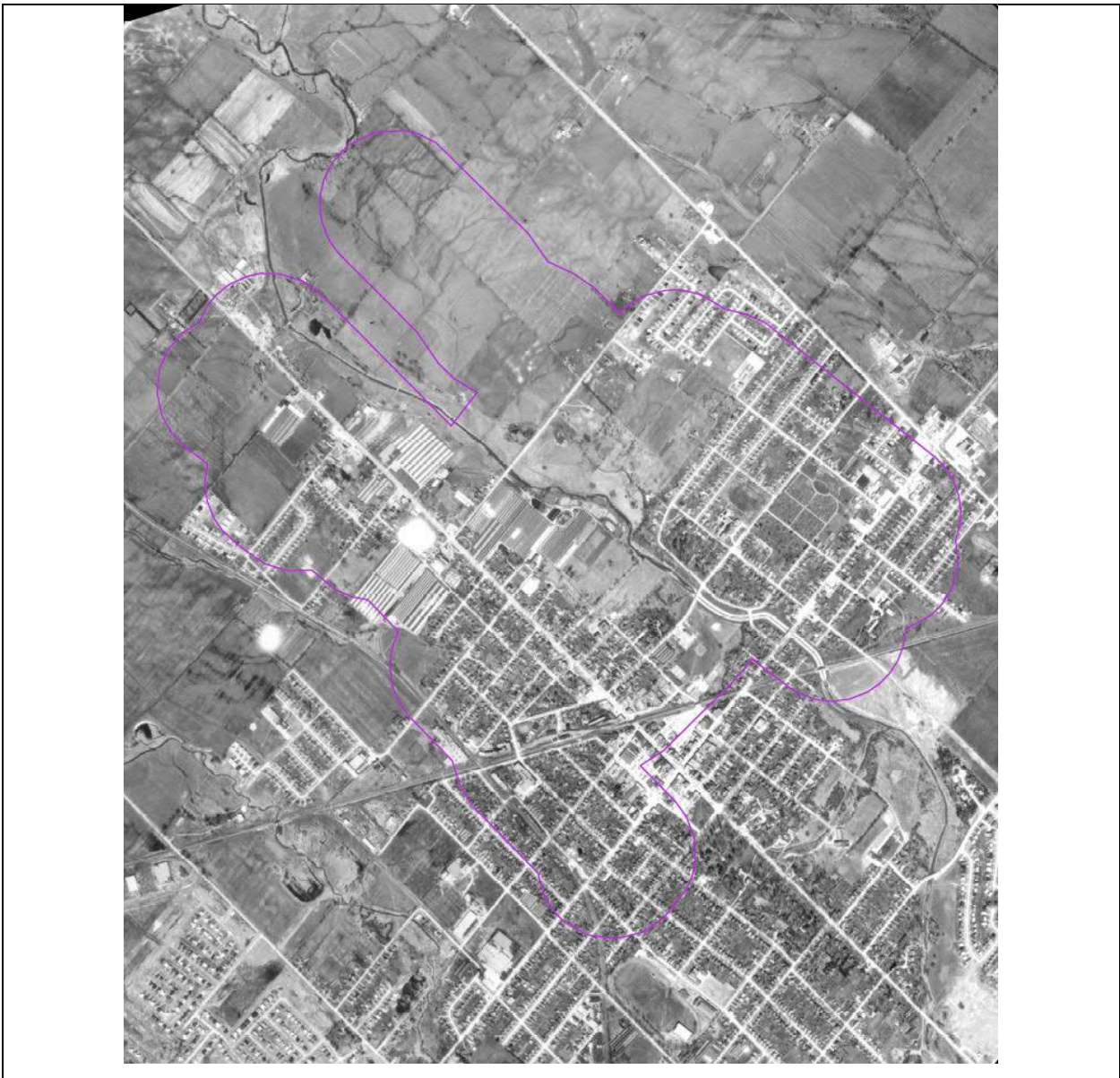

SOURCE: Provided by ERIS (2020b).

EXHIBIT B-2  
1960 AERIAL PHOTOGRAPH

*Desktop Environmental Review  
Downtown Brampton Watermain EA  
Brampton, Ontario*





SOURCE: City of Toronto Website (<https://www.toronto.ca/city-government/accountability-operations-customer-service/access-city-information-or-records/city-of-toronto-archives/whats-online/maps/aerial-photographs/aerial-photographs-1968/>)

EXHIBIT B-3  
1968 AERIAL PHOTOGRAPH

Desktop Environmental Review  
Downtown Brampton Watermain EA  
Brampton, Ontario



SOURCE: City of Toronto Website (<https://www.toronto.ca/city-government/accountability-operations-customer-service/access-city-information-or-records/city-of-toronto-archives/whats-online/maps/aerial-photographs/aerial-photographs-1975/>)

EXHIBIT B-4  
1975 AERIAL PHOTOGRAPH

Desktop Environmental Review  
Downtown Brampton Watermain EA  
Brampton, Ontario



*SOURCE: Region of Peel (note: this aerial photograph has been generated from multiple aerial photographs)*

EXHIBIT B-5  
1989 AERIAL PHOTOGRAPH  
Desktop Environmental Review  
Downtown Brampton Watermain EA  
Brampton, Ontario

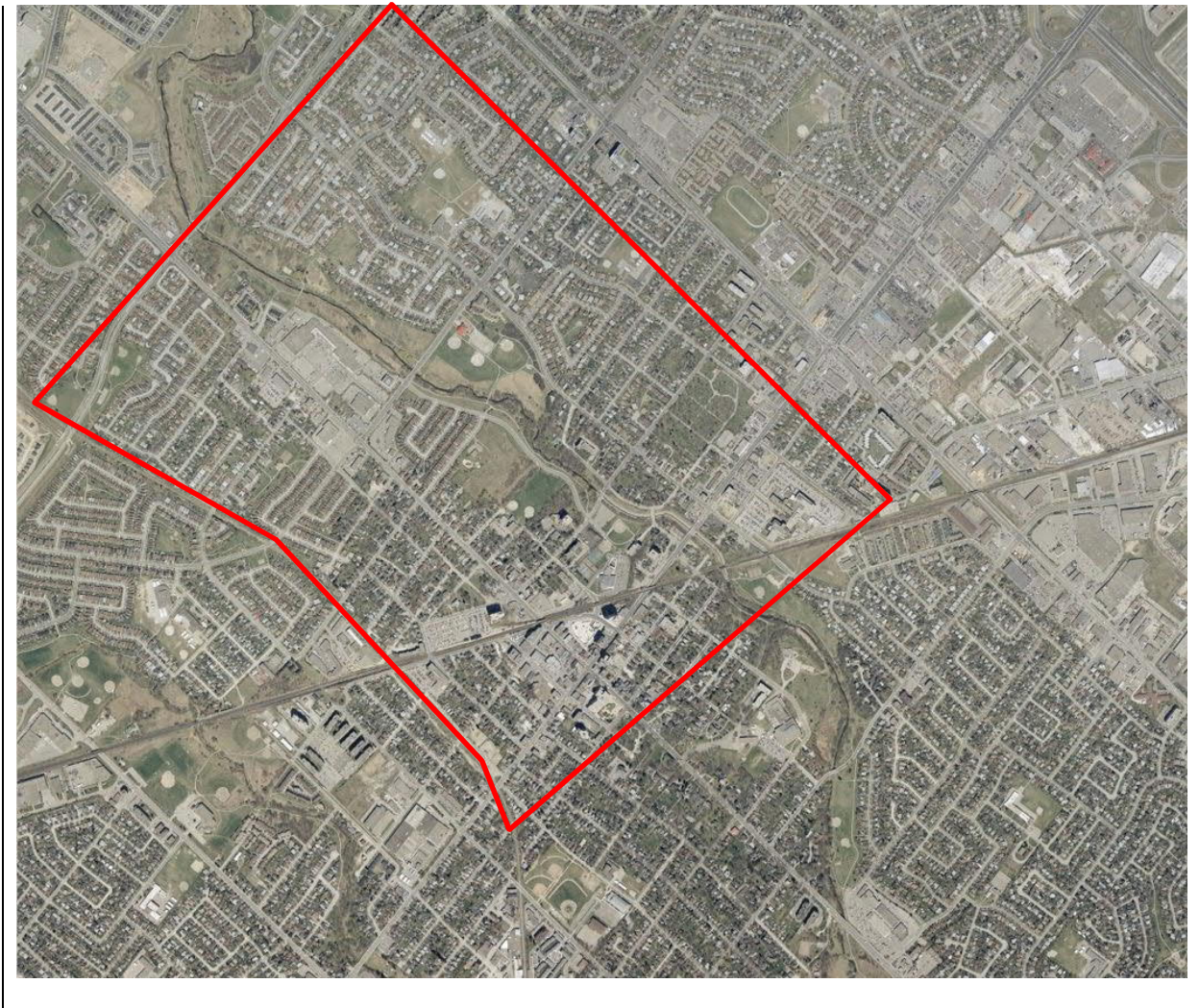

*SOURCE: Region of Peel (note: this aerial photograph has been generated from multiple aerial photographs)*

EXHIBIT B-6  
1999 AERIAL PHOTOGRAPH

Desktop Environmental Review  
Downtown Brampton Watermain EA  
Brampton, Ontario



SOURCE: Google Earth

EXHIBIT B-7  
2007 AERIAL PHOTOGRAPH

Desktop Environmental Review  
Downtown Brampton Watermain EA  
Brampton, Ontario

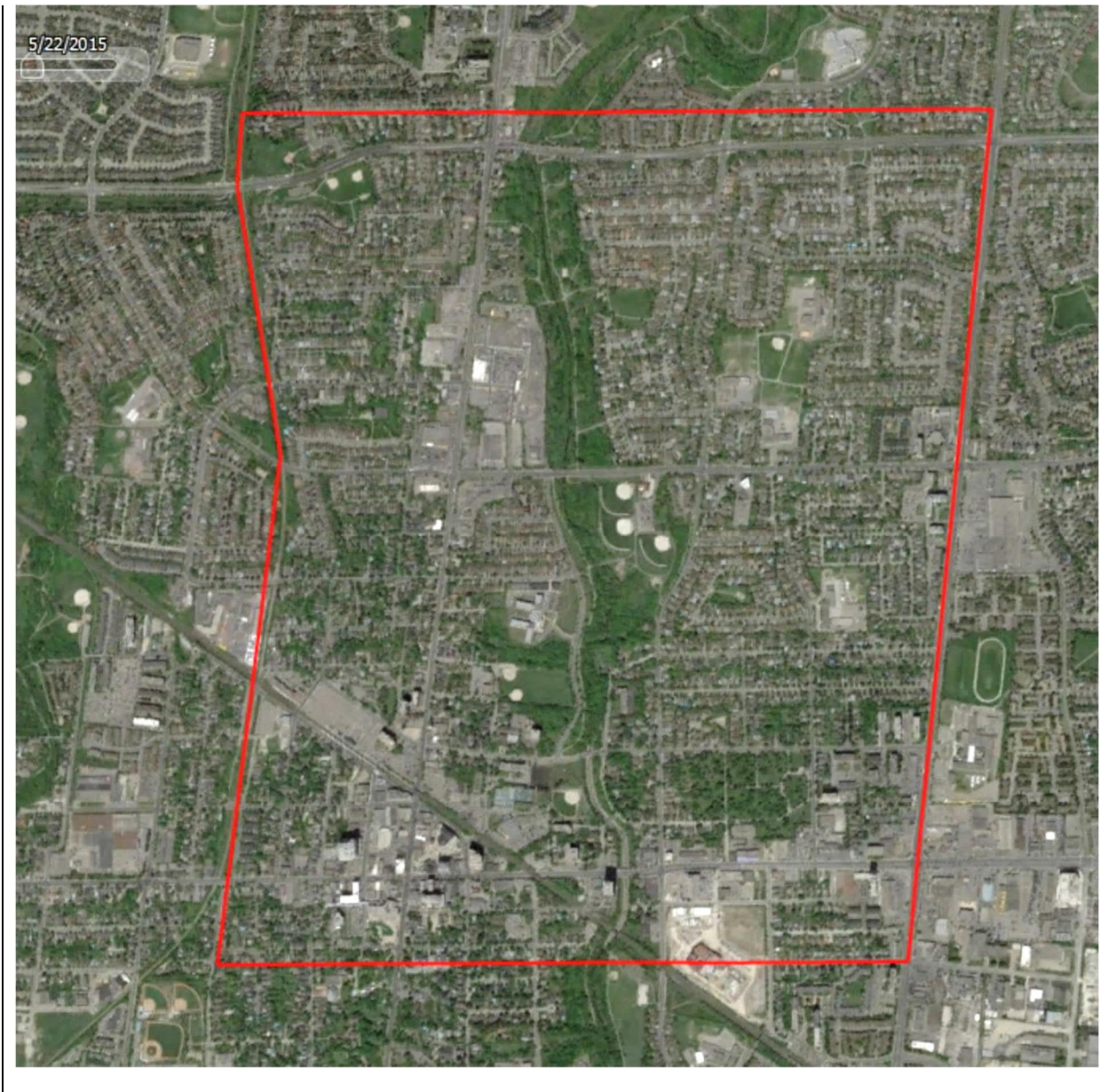

SOURCE: Google Earth

EXHIBIT B-8  
2015 AERIAL PHOTOGRAPH  
Desktop Environmental Review  
Downtown Brampton Watermain EA  
Brampton, Ontario



SOURCE: Google Earth

EXHIBIT B-9  
2018 AERIAL PHOTOGRAPH  
Desktop Environmental Review  
Downtown Brampton Watermain EA  
Brampton, Ontario