

Legend

- Region of Peel Boundary
- Palgrave Estate
- Settlement Area
- Urban Area Boundary 2031

Land Evaluation Score

	321 - 400	High Overall Land Evaluation
	241 - 320	
	161 - 240	
	81 - 160	
	0 - 80	

Source: All data has been provided by the Region of Peel and the Town of Caledon
 Note: Parcels outside of the Study Area are not shown on this map.

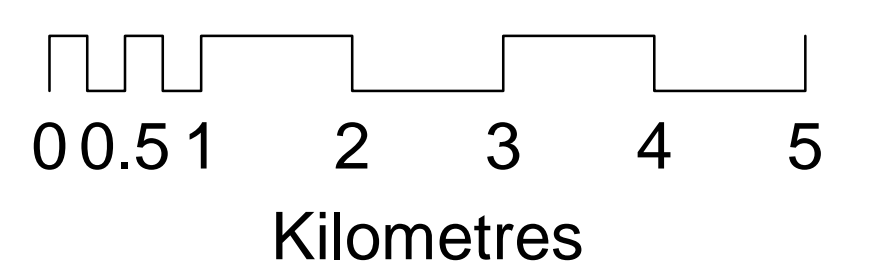
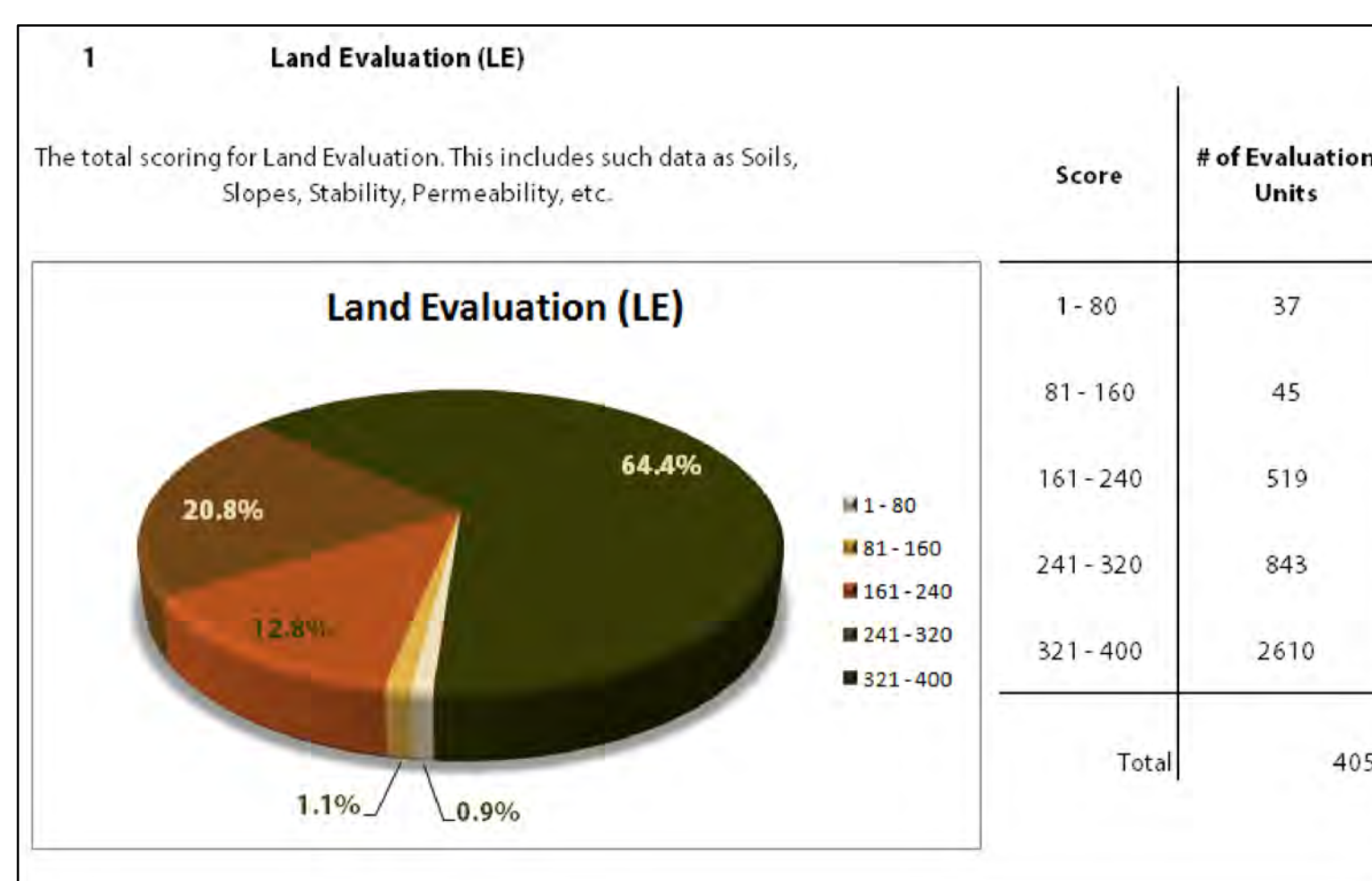

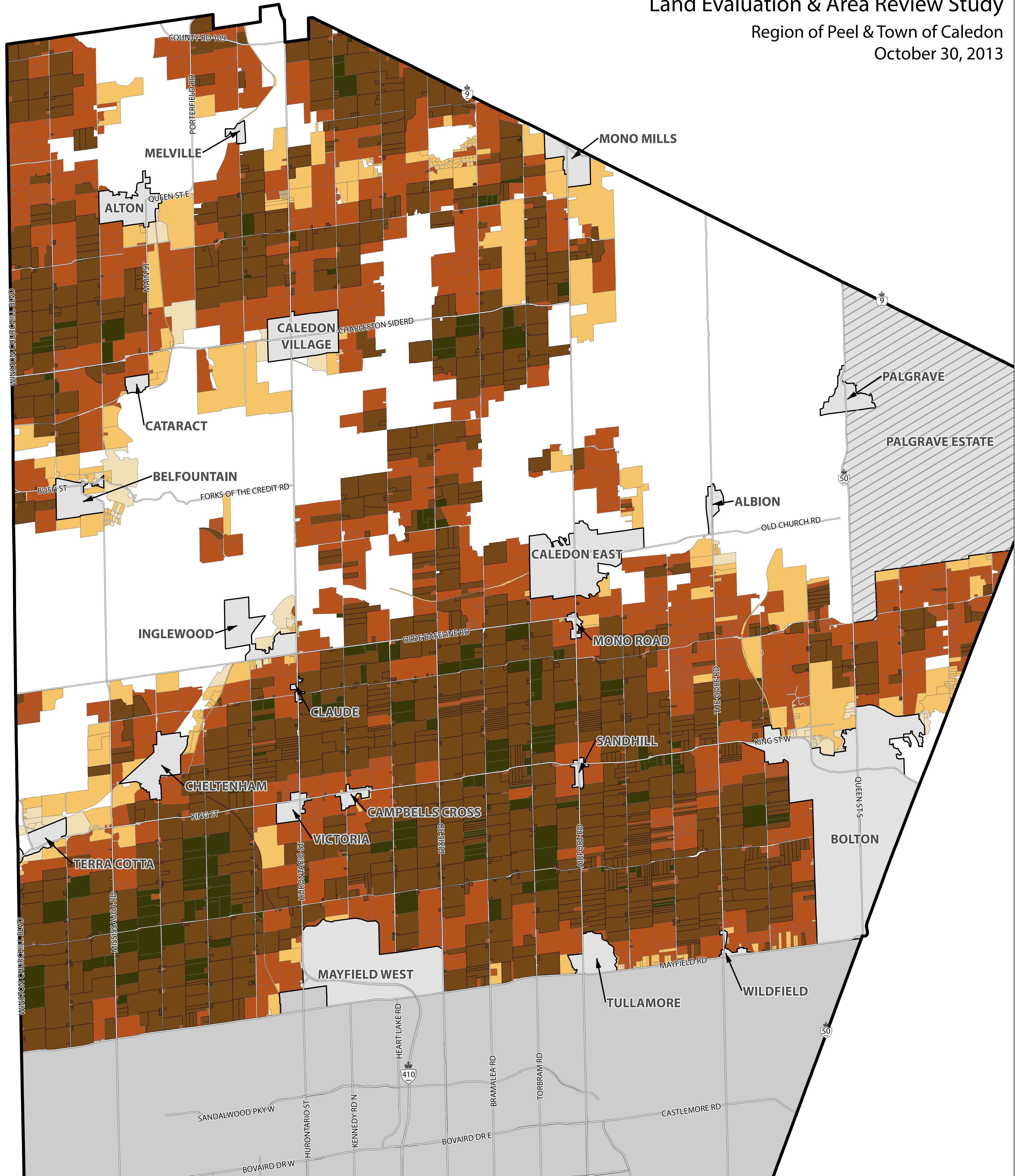

Legend

- Region of Peel Boundary
- Palgrave Estate
- Settlement Area
- Urban Area Boundary 2031

Area Review Results

- 321 - 400 High Overall Area Review
- 241 - 320
- 161 - 240
- 81 - 160
- 1 - 80 Low Overall Area Review

Source: All data has been provided by the Region of Peel and the Town of Caledon
 Note: Parcels outside of the Study Area are not shown on this map.

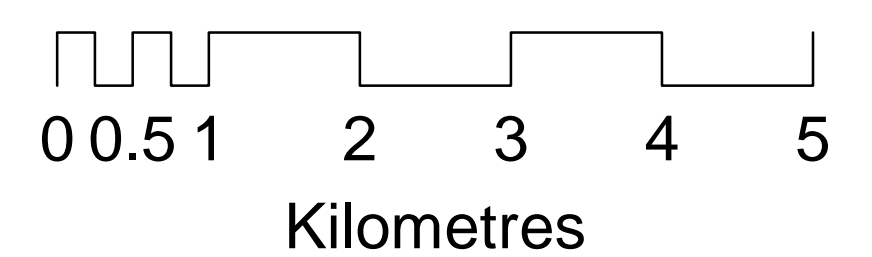
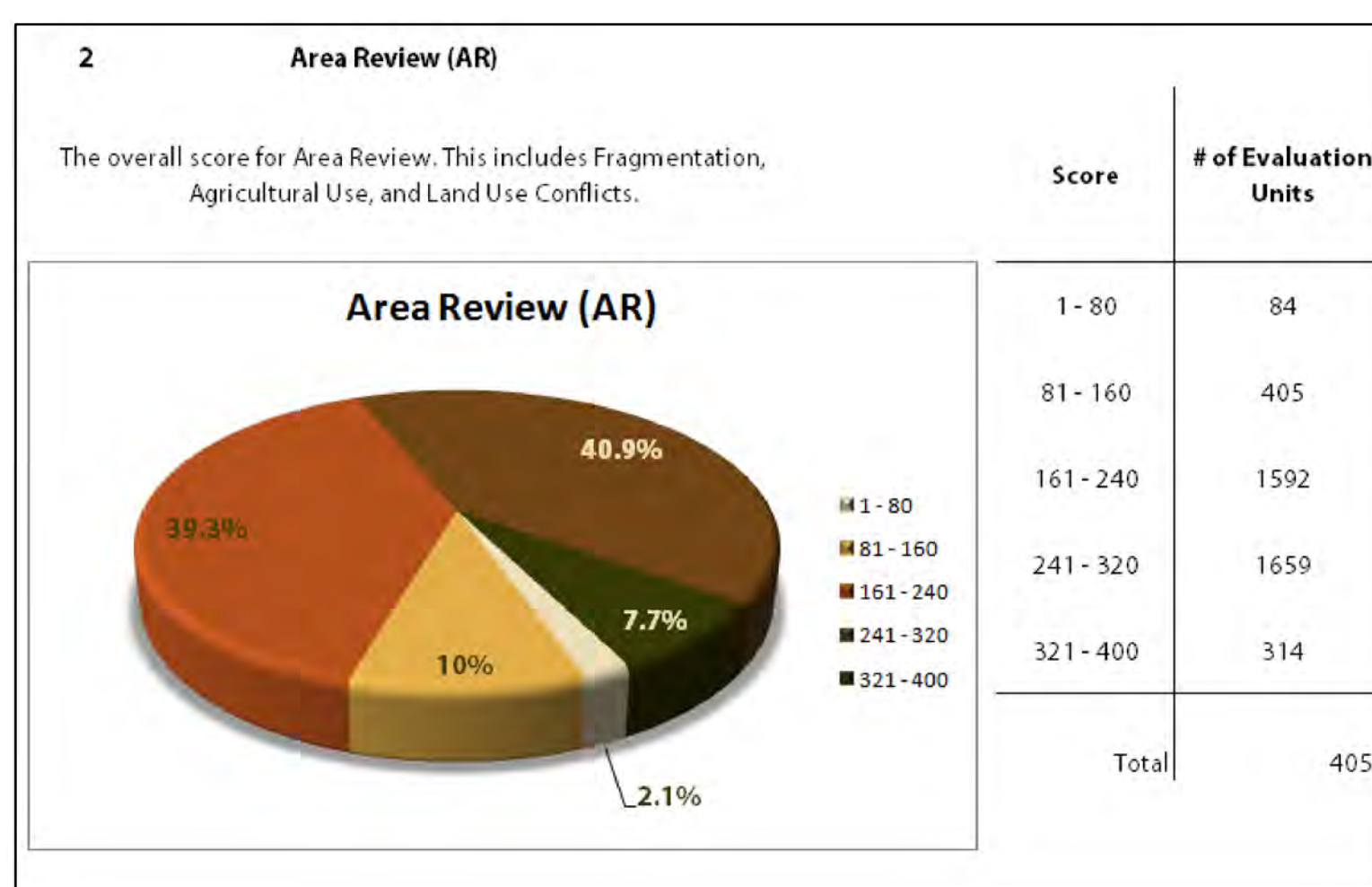



Legend

- Region of Peel Boundary
- Palgrave Estate
- Settlement Area
- Urban Area Boundary 2031

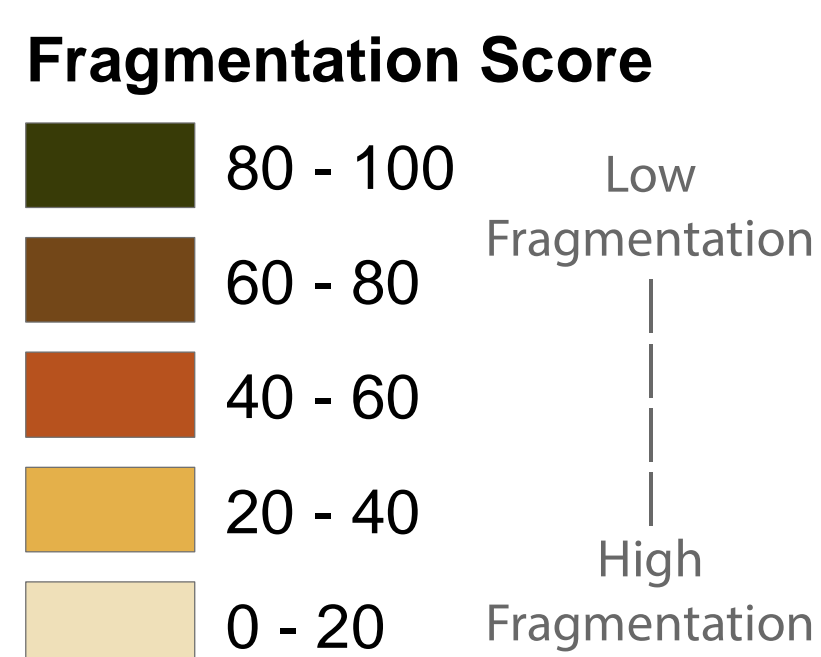

Source: All data has been provided by the Region of Peel and the Town of Caledon
Note: Parcels outside of the Study Area are not shown on this map.

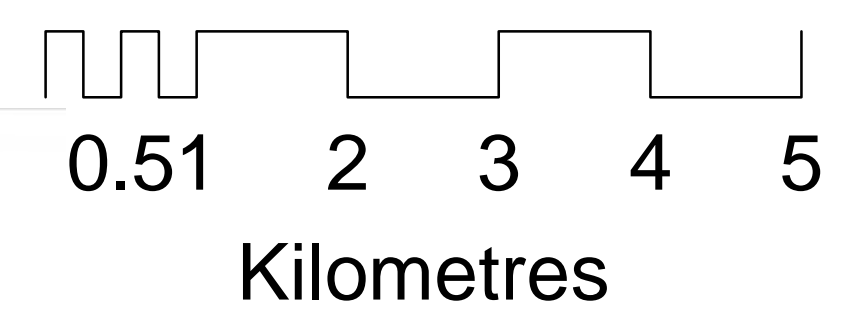
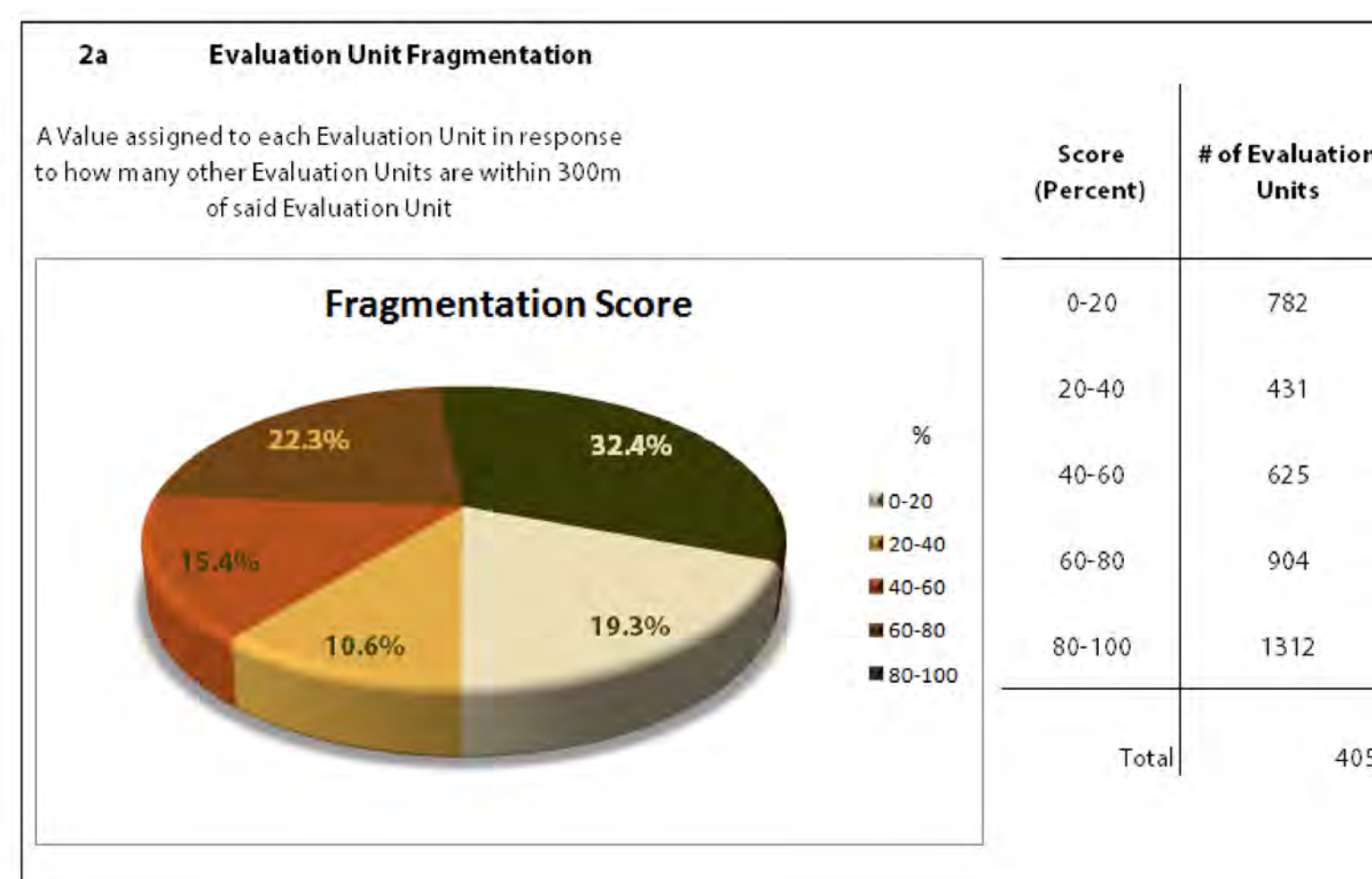



Legend

- Region of Peel Boundary
- Palgrave Estate
- Settlement Area
- Urban Area Boundary 2031

Percent of Evaluation Unit in Agricultural Use

- 80 - 100 % High Percentage of Farmed Land
- 60 - 80 %
- 40 - 60 %
- 20 - 40 %
- 0 - 20 % Low Percentage of Farmed Land

Source: All data has been provided by the Region of Peel and the Town of Caledon
 Note: Parcels outside of the Study Area are not shown on this map.

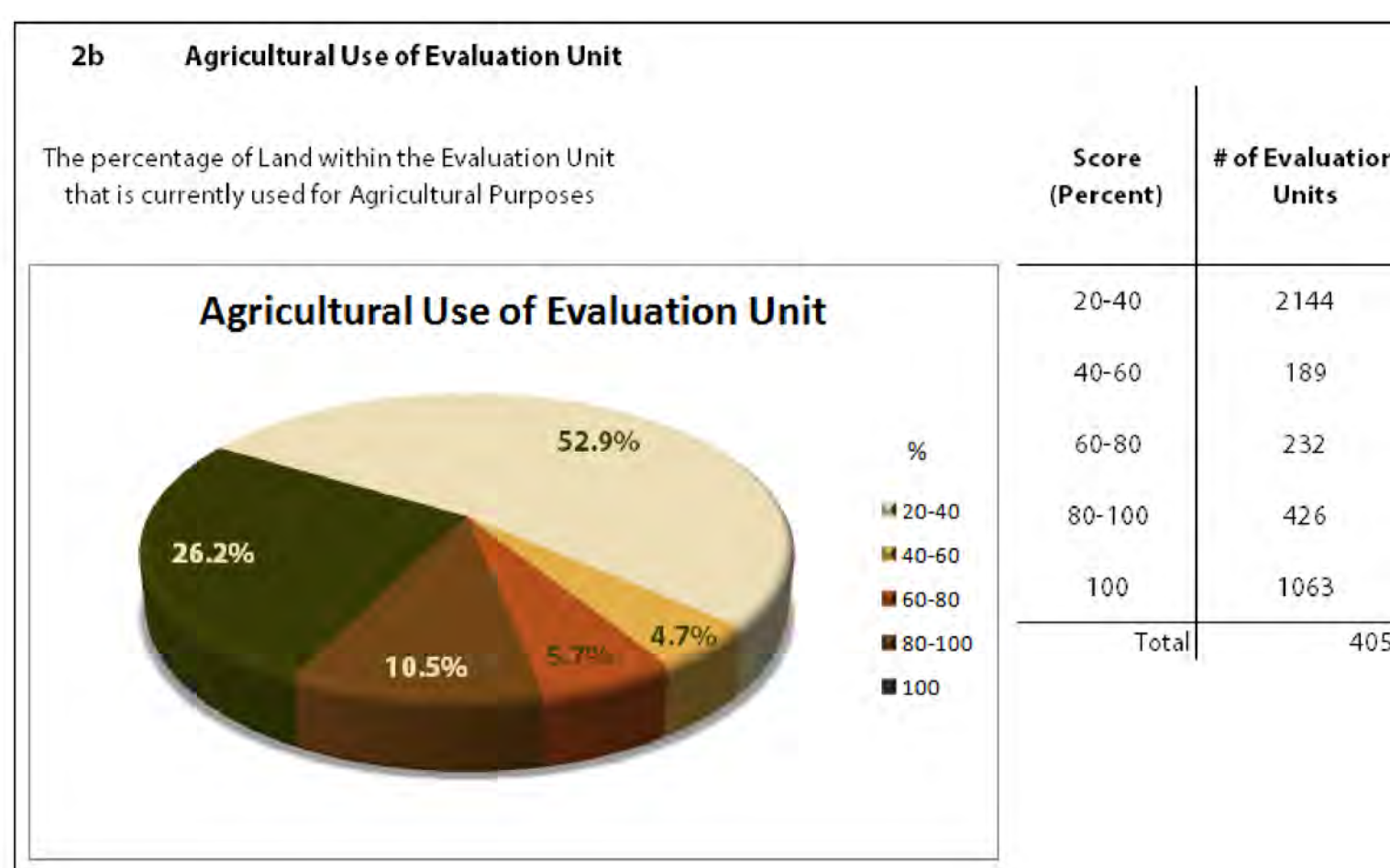
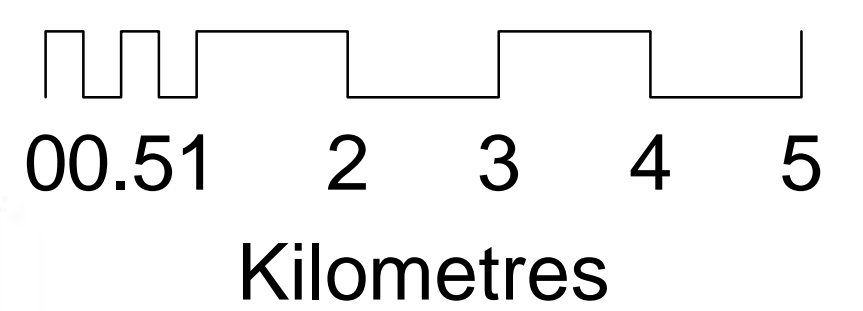

2c Agricultural Use within One Kilometre of Evaluation Unit

Land Evaluation & Area Review Study

Region of Peel & Town of Caledon
October 30, 2013

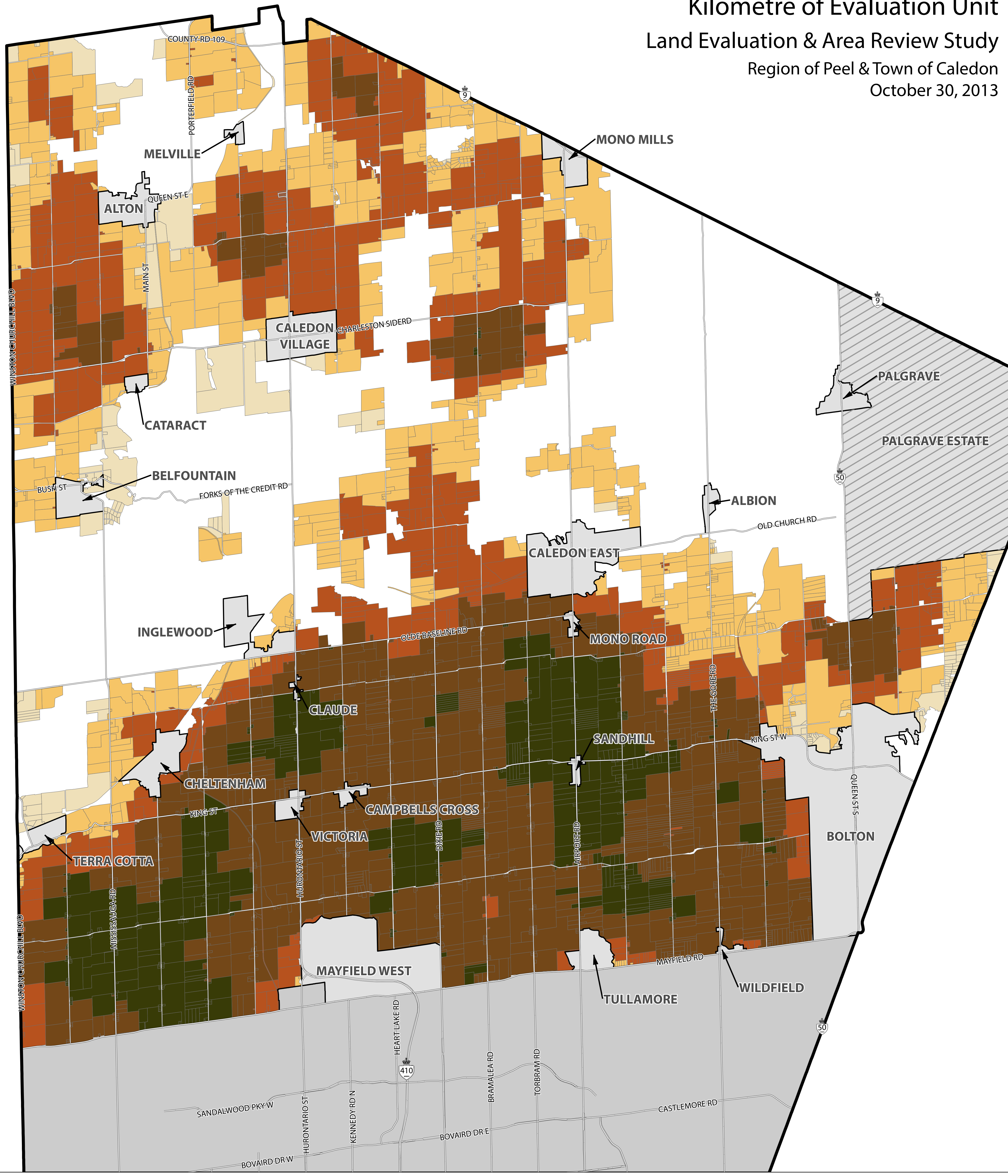

Legend

- Region of Peel Boundary
- Palgrave Estate
- Settlement Area
- Urban Area Boundary 2031

Percent of Agricultural Use Within 1 Kilometre of Evaluation Unit

- 80 - 100 % High Percentage of Farmed Area
- 60 - 80 %
- 40 - 60 %
- 20 - 40 %
- 0 - 20 % Low Percentage of Farmed Area

Source: All data has been provided by the Region of Peel and the Town of Caledon
Note: Parcels outside of the Study Area are not shown on this map.

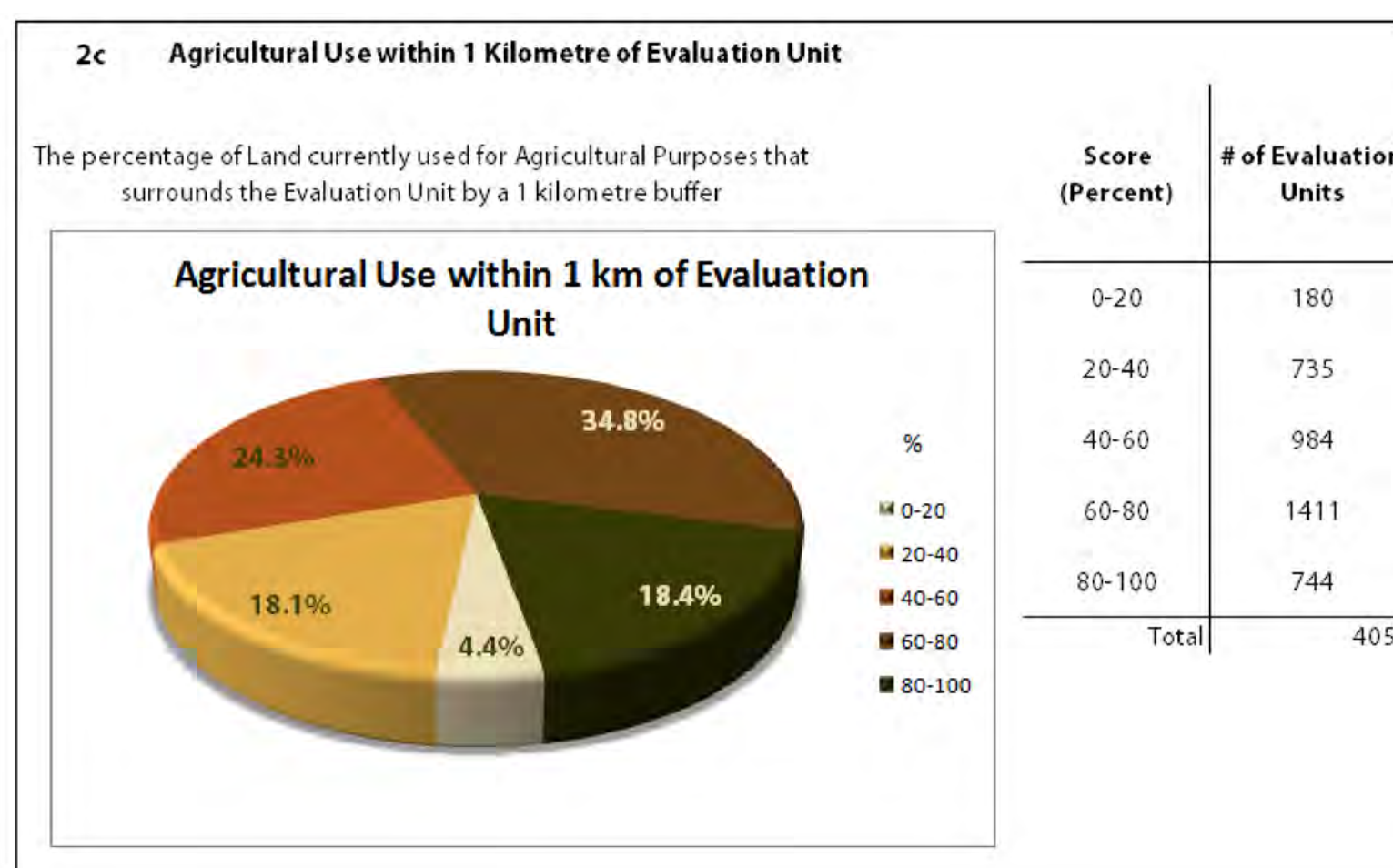
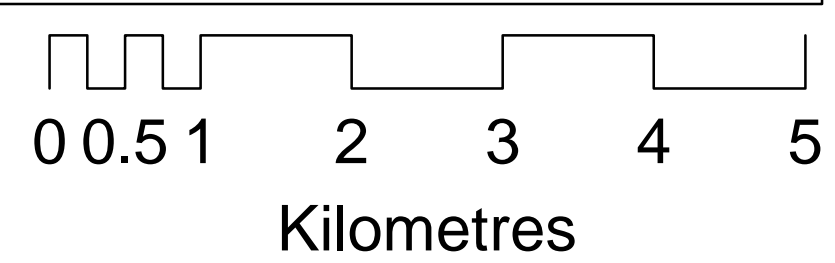

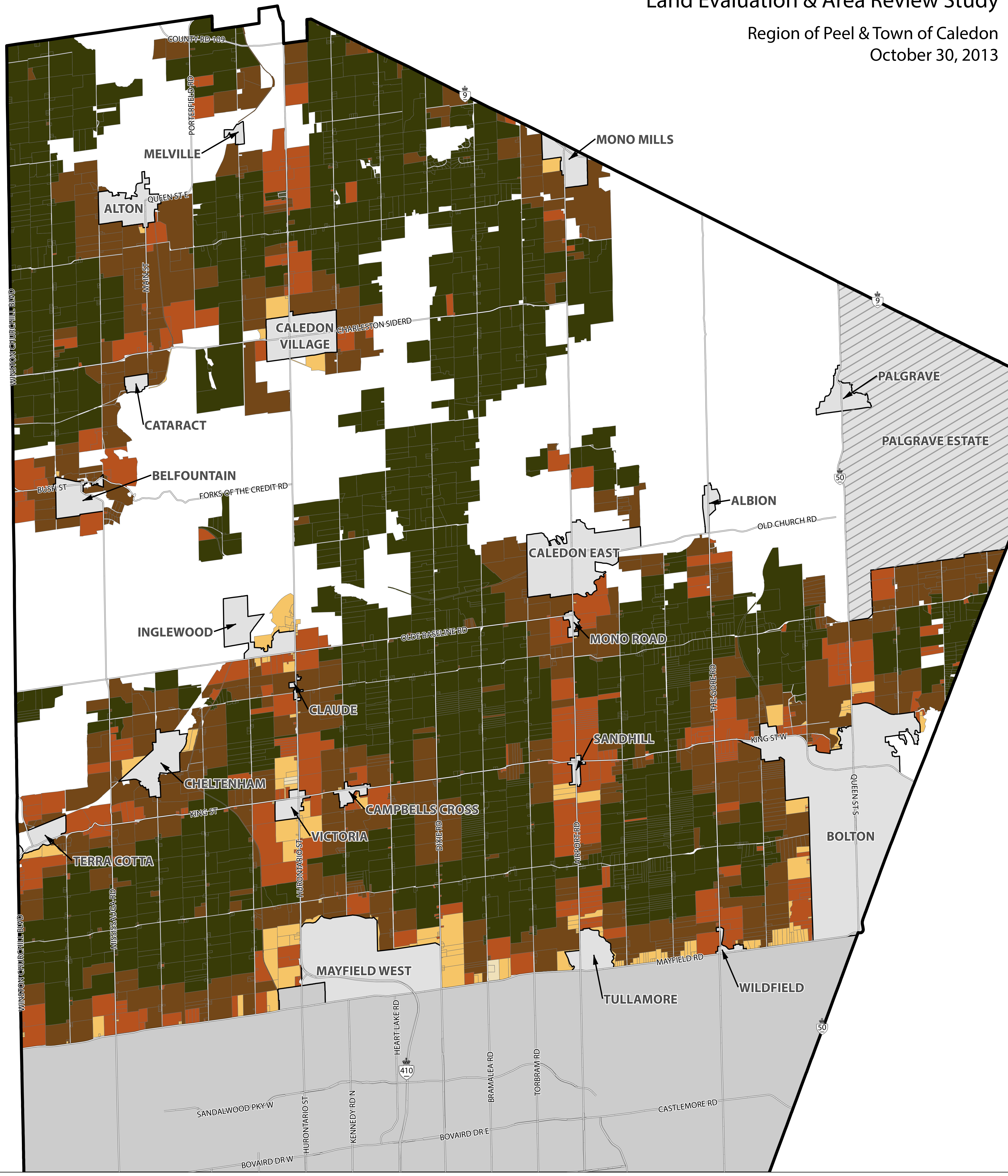

Legend

- Region of Peel Boundary
- Palgrave Estate
- Settlement Area
- Urban Area Boundary 2031

Land Use Conflicts Abutting Evaluation Unit Score

- 80 - 100 0 Conflicts
- 60 - 80
- 40 - 60
- 20 - 40
- 0 - 20 >=4 Conflicts

Source: All data has been provided by the Region of Peel and the Town of Caledon
Note: Parcels outside of the Study Area are not shown on this map.

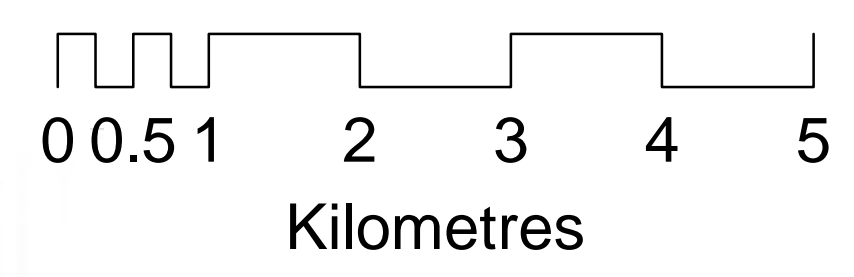
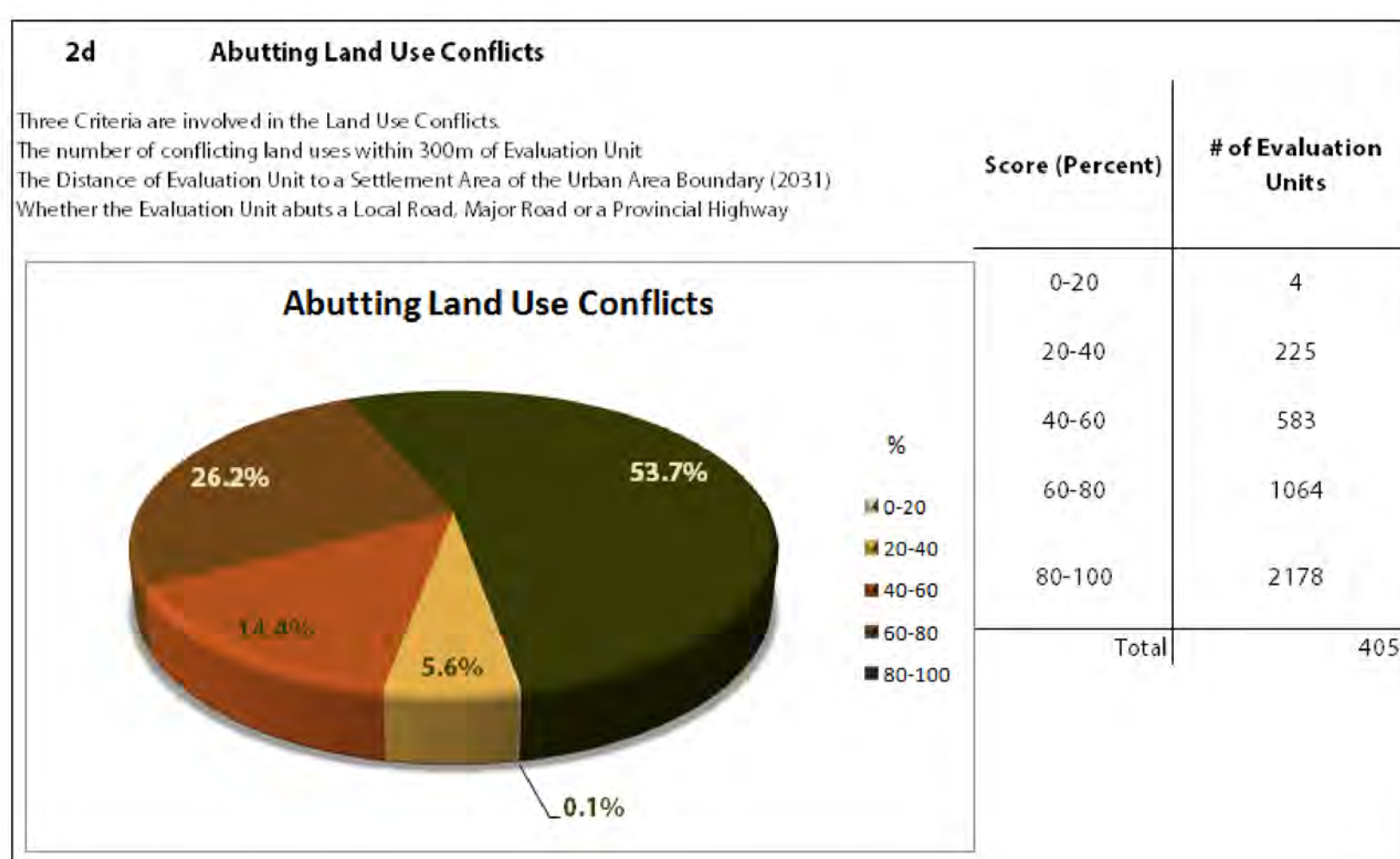

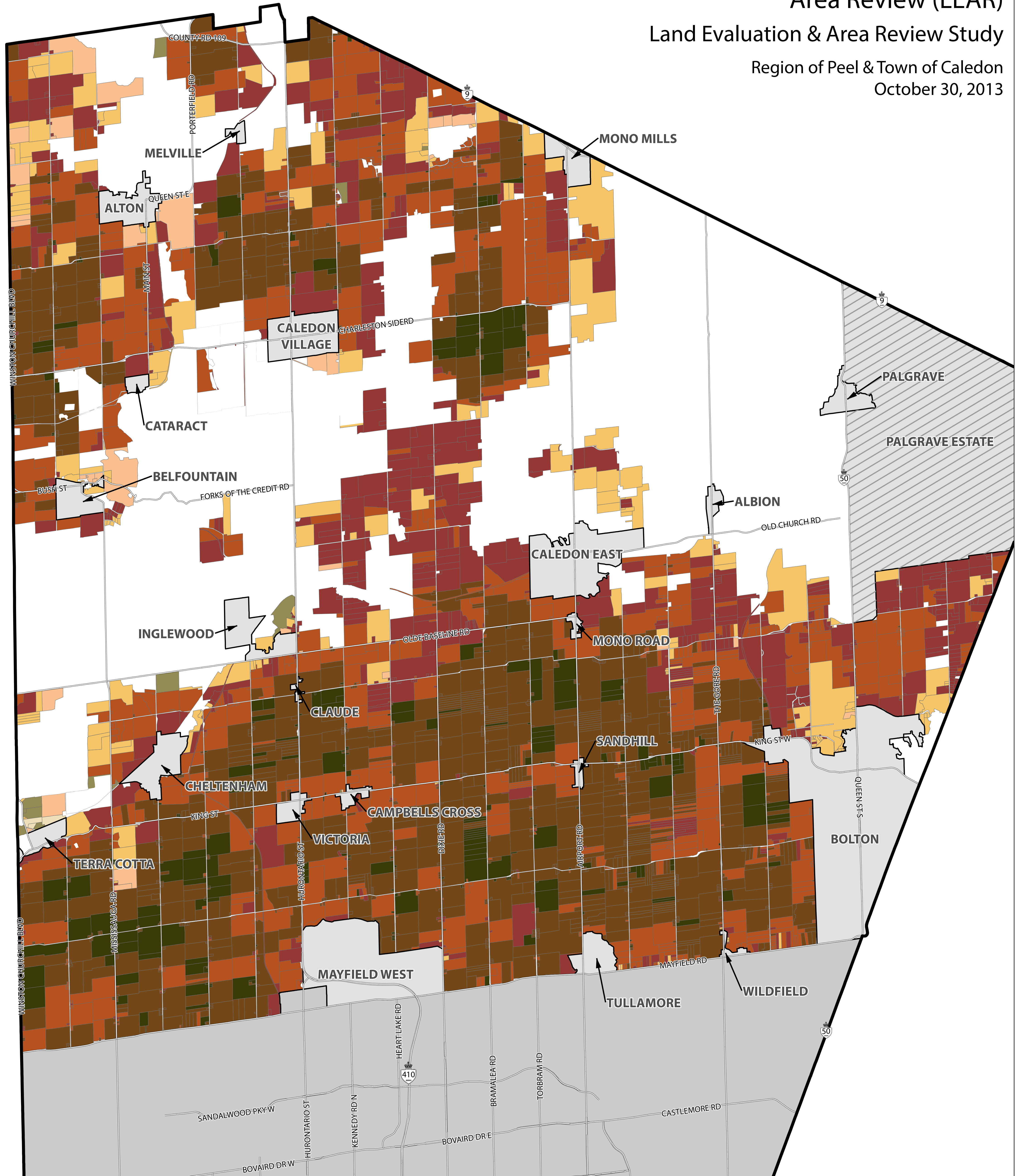

Legend

- Region of Peel Boundary
- Palgrave Estate
- Settlement Area
- Urban Area Boundary 2031

Source: All data has been provided by the Region of Peel and the Town of Caledon
Note: Parcels outside of the Study Area are not shown on this map.

Combined Land Evaluation & Area Review Score

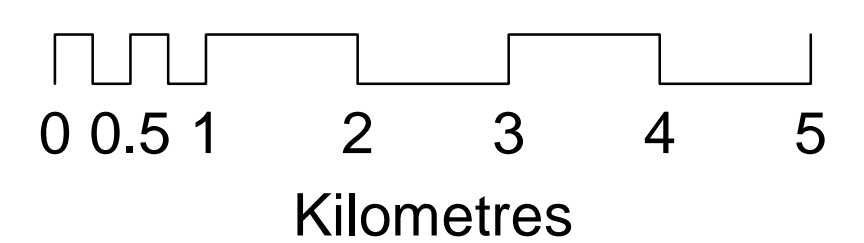
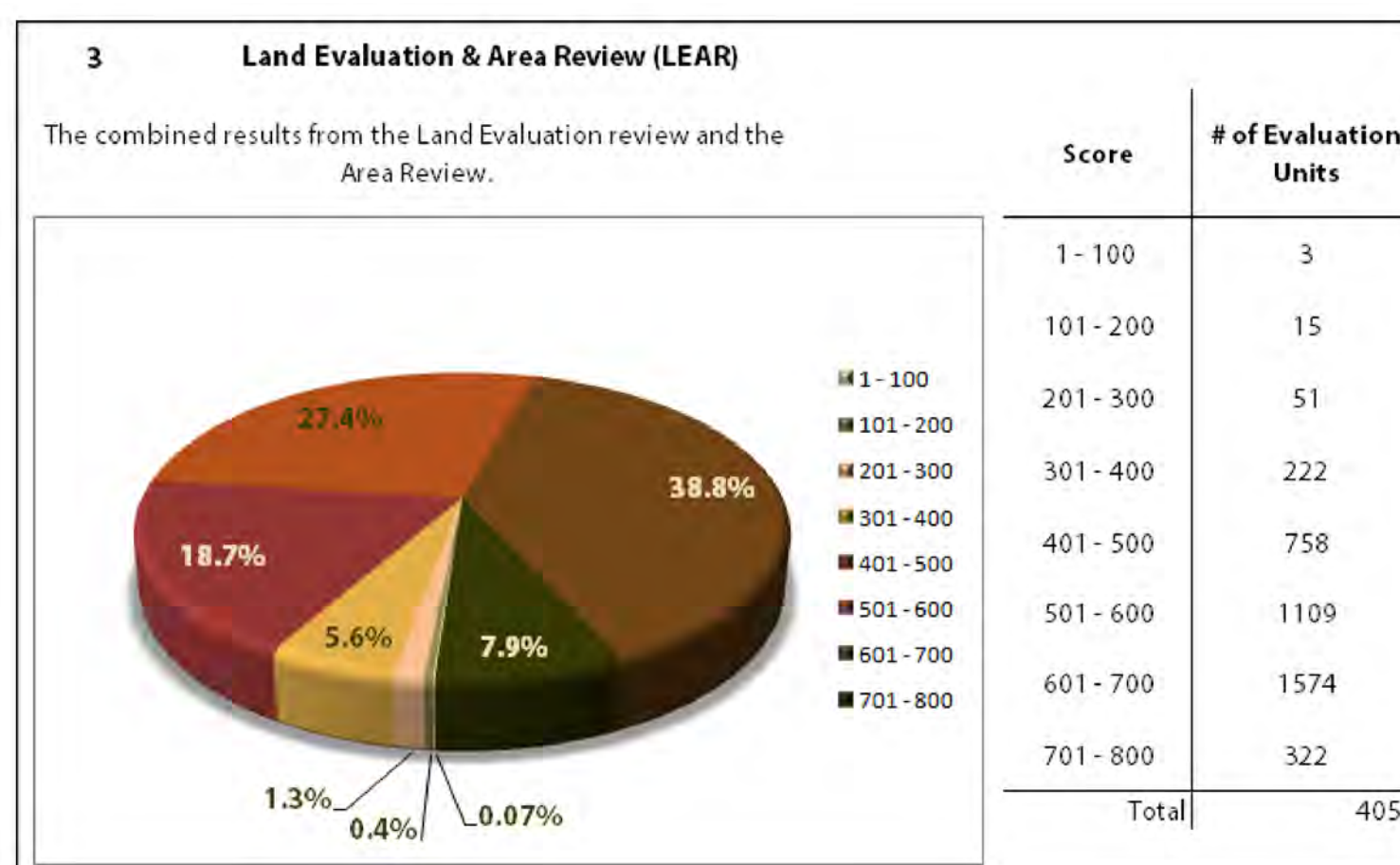
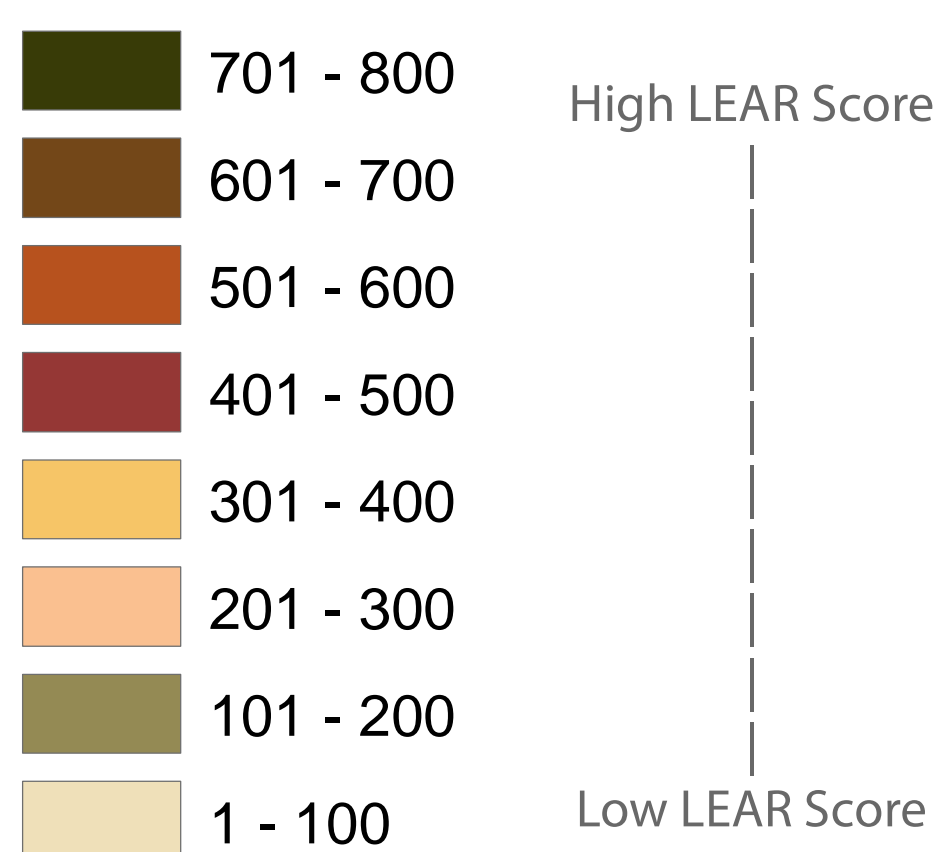

Draft Recommended LEAR Threshold for Identification of Prime Agricultural Area

Land Evaluation & Area Review Study

Region of Peel & Town of Caledon

December 10, 2014

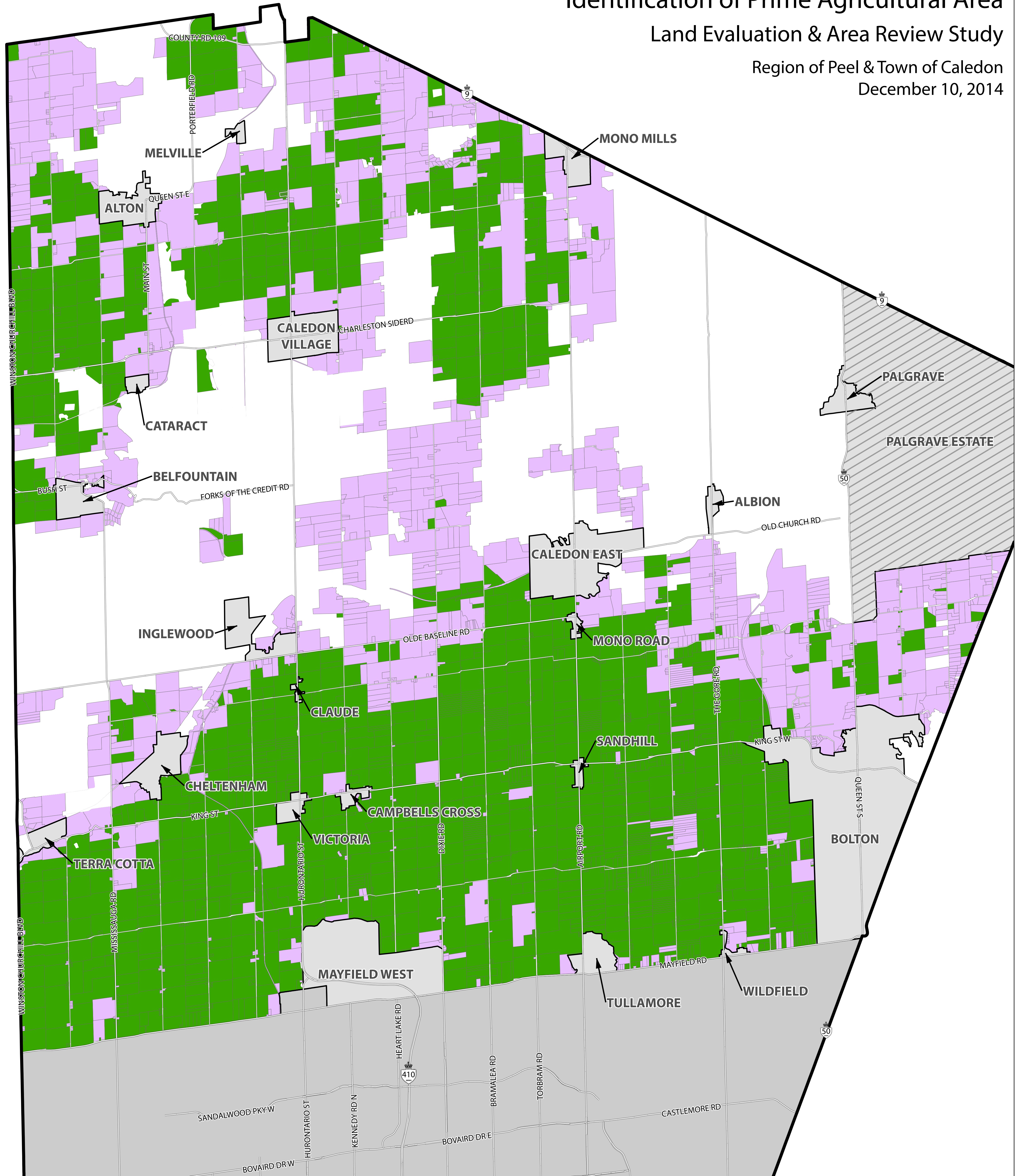

Legend

- Region of Peel Boundary
- Palgrave Estate
- Settlement Area
- Urban Area Boundary 2031

Draft Recommended LEAR Threshold

- 0-534: Lands Below LEAR Threshold
- 535-800: Lands Above LEAR Threshold

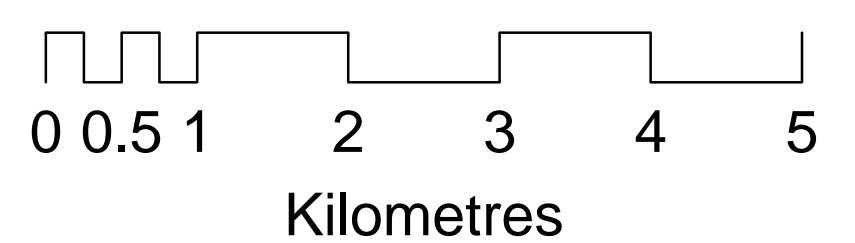

Source: All data has been provided by the Region of Peel and the Town of Caledon
 Note: Parcels outside of the Study Area are not shown on this map.

