

July 29, 2019  
Project 13-1347 B

**EXTENSION OF ROAD CLOSURE: NORTH SHERIDAN WAY AT FLAVELLE BOULEVARD NORTH  
TWO-WAY TRAFFIC ON FLAVELLE BOULEVARD  
CITY OF MISSISSAUGA**

**What are we doing?**

- We are installing a new watermain crossing across the QEW and on North Sheridan Way to Flavelle Boulevard North.

**Closure of North Sheridan Way at Flavelle Boulevard North**

- North Sheridan Way is currently closed to traffic for approximately 50 metres east of Flavelle Boulevard North to accommodate construction of the new watermains (see attached sketch). **This closure has been extended until September 30, 2019.**
- Access to Shaw (2055 Flavelle Boulevard) is not available from North Sheridan Way but is available from Flavelle Boulevard North during the road closure.
- Vehicles will be diverted around the closed section as per the attached sketch.

**Two-way Traffic on Flavelle Boulevard**

- **Starting in the week of August 6** until September 30, both Flavelle Boulevard North and South will be open to two-way traffic. **Please ensure you drive on the right-hand side of the road!**
- No through-traffic is allowed on Flavelle Boulevard North. The only properties accessible via Flavelle Boulevard North are 2055 Flavelle Boulevard (Shaw) and 2380 Speakman Drive (Madina). **All through-traffic must use Flavelle Boulevard South.**

We appreciate your co-operation during the completion of work and apologize for any inconvenience.

If you have any questions, please call Sandra LeFaucheur at 416-457-3889 or email her at [sandra.lefaucheur@peelregion.ca](mailto:sandra.lefaucheur@peelregion.ca).



Thank you!

Nicole Sartor  
Project Manager – Water Division  
Public Works  
Region of Peel

C: Councillor K. Ras



**LEGEND**

- WORK AREA 
- ROAD CLOSURE 
- TRAFFIC DETOUR 

**WATERMAIN CONSTRUCTION ON SPEAKMAN DRIVE, FLAVELLE BLVD, NORTH SHERIDAN WAY  
CITY OF MISSISSAUGA**

PROJECT MANAGER: NICOLE SARTOR (905) 791-7800 X7832  
COUNCILLOR: KAREN RAS (WARD 2)

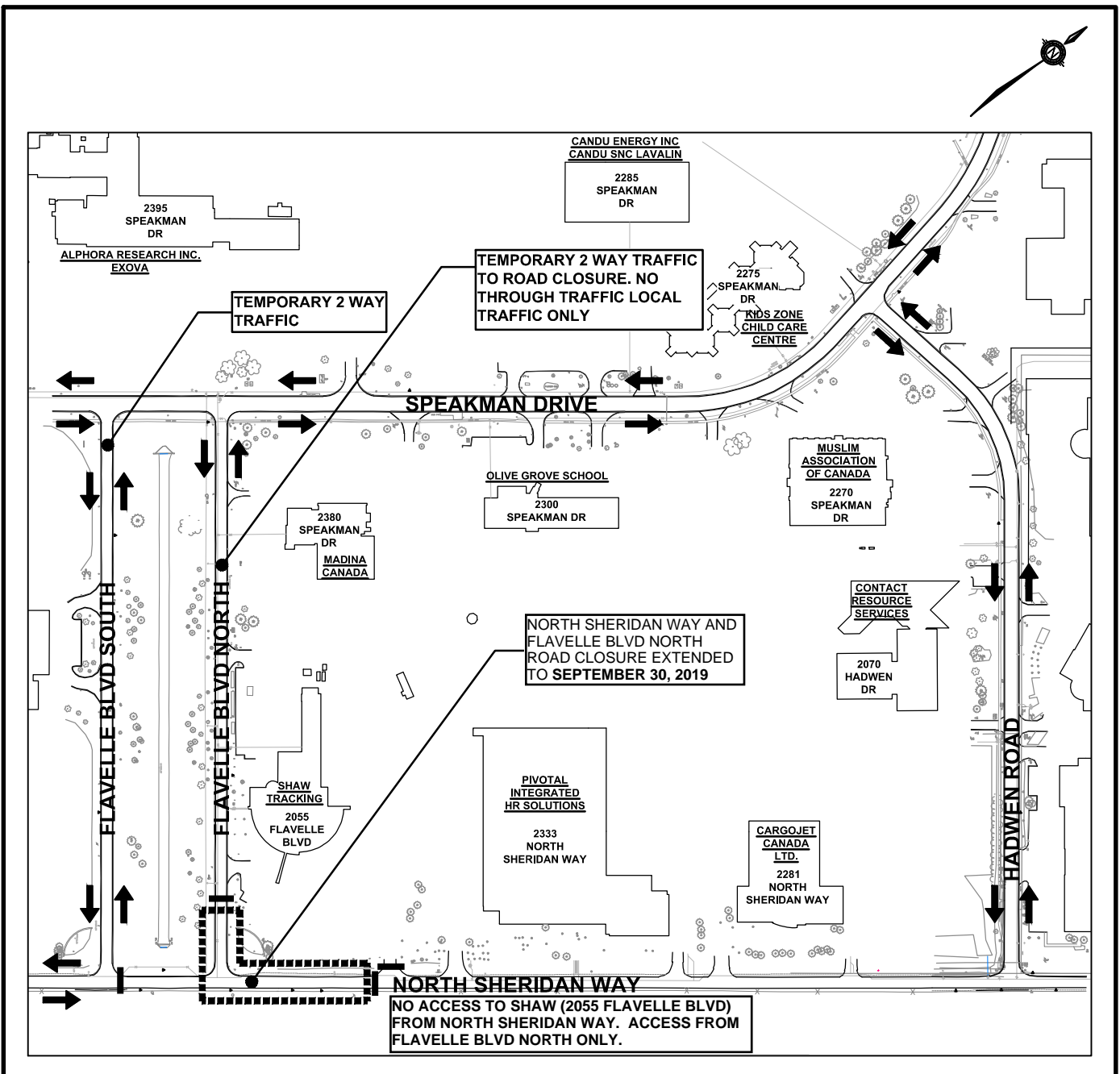

**PUBLIC WORKS**

10 PEEL CENTRE DRIVE - SUITE B, 4TH FLOOR, BRAMPTON ON L6T 4B9 (905) 791-7800