

April 16, 2020
Project 13-1347 B

ROAD CLOSURE NOTIFICATION NORTH SHERIDAN WAY AT FLAVELLE BOULEVARD NORTH CITY OF MISSISSAUGA

What are we doing?

- Commissioning our new watermain that was installed on North Sheridan Way.
- North Sheridan Way will be closed to traffic from Flavelle Boulevard North to approximately 50 metres east of the intersection to allow space for the Contractor to commission the new watermains. Access to Shaw will be maintained from Flavelle Boulevard North during the road closure. Shaw's North Sheridan Way entrance will be closed.

When?

- North Sheridan Way is tentatively scheduled to be closed **on or about May 4, 2020** for approximately **three weeks**.

What does this mean for you?

- Vehicles will be diverted around the closed section as per the attached sketch.
- Access to Shaw (2055 Flavelle Boulevard) will be maintained from Flavelle Boulevard. Shaw's entrance off North Sheridan Way will be closed.

We appreciate your co-operation during the completion of the work and apologize in advance for any inconvenience.

If you have any questions or concerns, please call me at 905-791-7800 x 7832 or email me at nicole.sartor@peelregion.ca.

Thank you!

Nicole Sartor
Project Manager – Water Division
Public Works
Region of Peel

C: Councillor K. Ras



LEGEND

ROAD CLOSURE



DETOUR ROUTE



WATERMAIN CONSTRUCTION ON SPEAKMAN DRIVE, FLAVELLE BLVD, NORTH SHERIDAN WAY CITY OF MISSISSAUGA

PROJECT MANAGER: NICOLE SARTOR (905) 791-7800 X7832
COUNCILLOR: KAREN RAS (WARD 2)

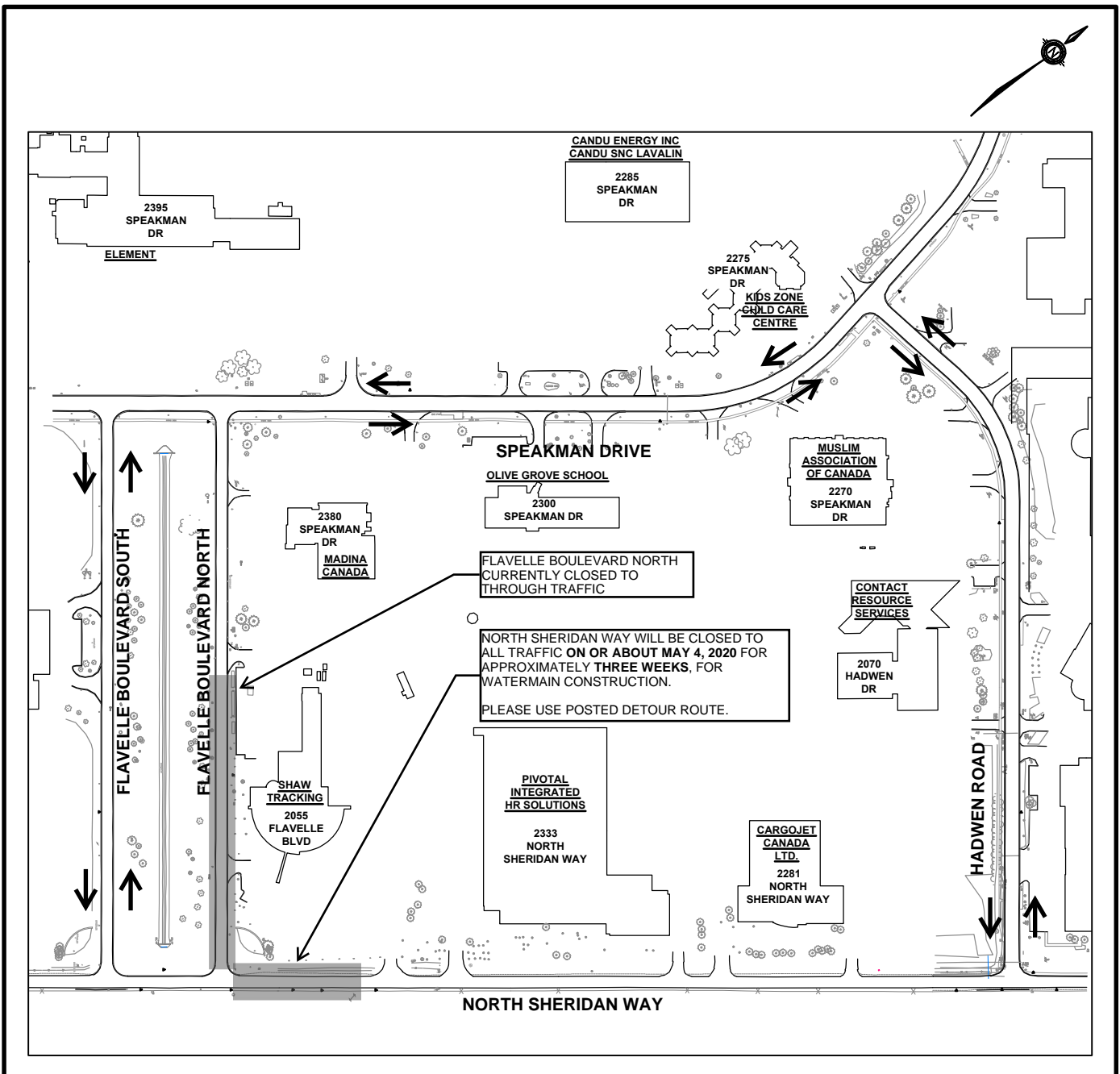

PUBLIC WORKS

10 PEEL CENTRE DRIVE - SUITE B, 4TH FLOOR, BRAMPTON ON L6T 4B9 (905) 791-7800